

**FIFTH FLOOR PLAN**  
 (SCALE-1=100)

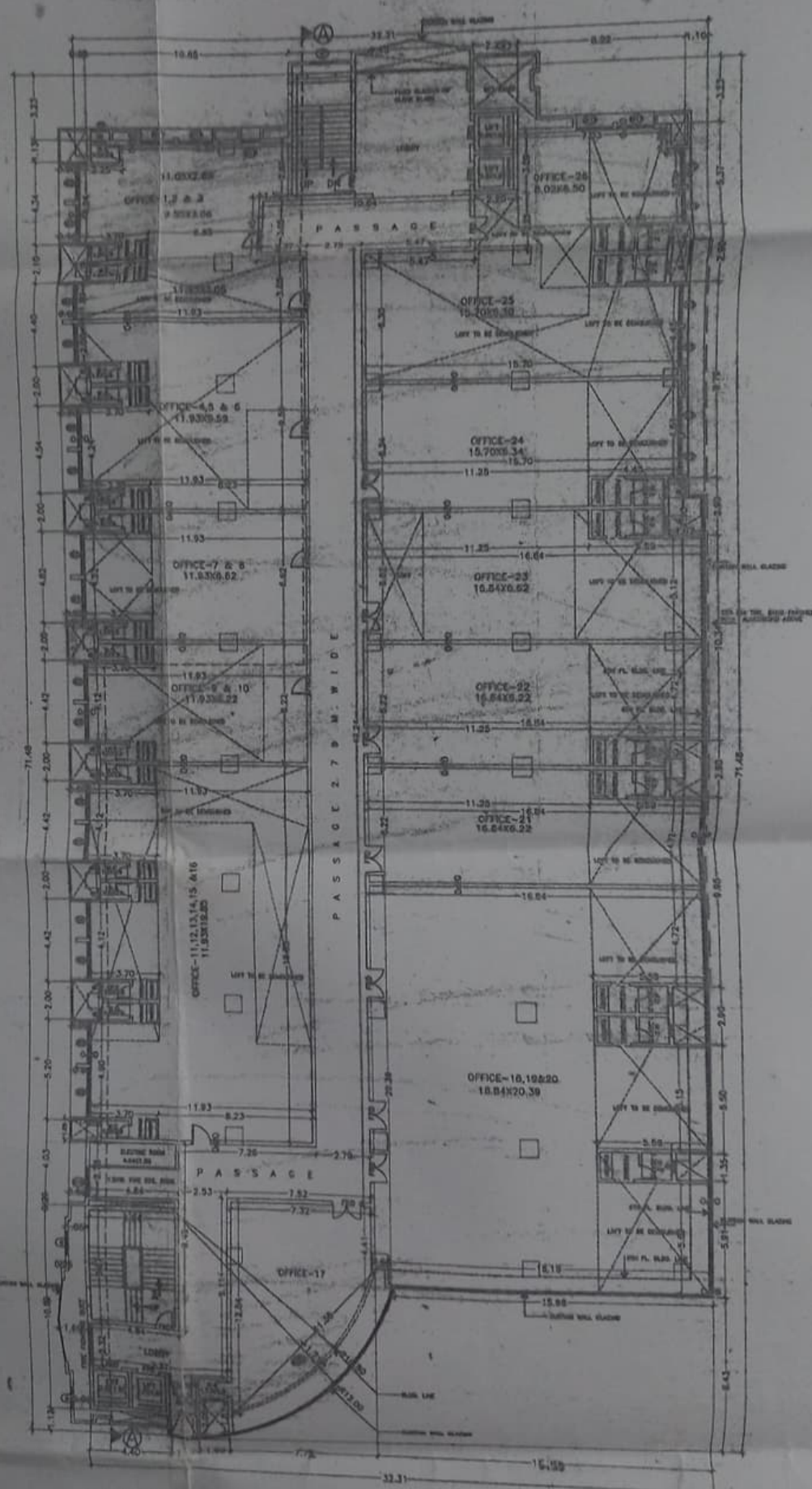

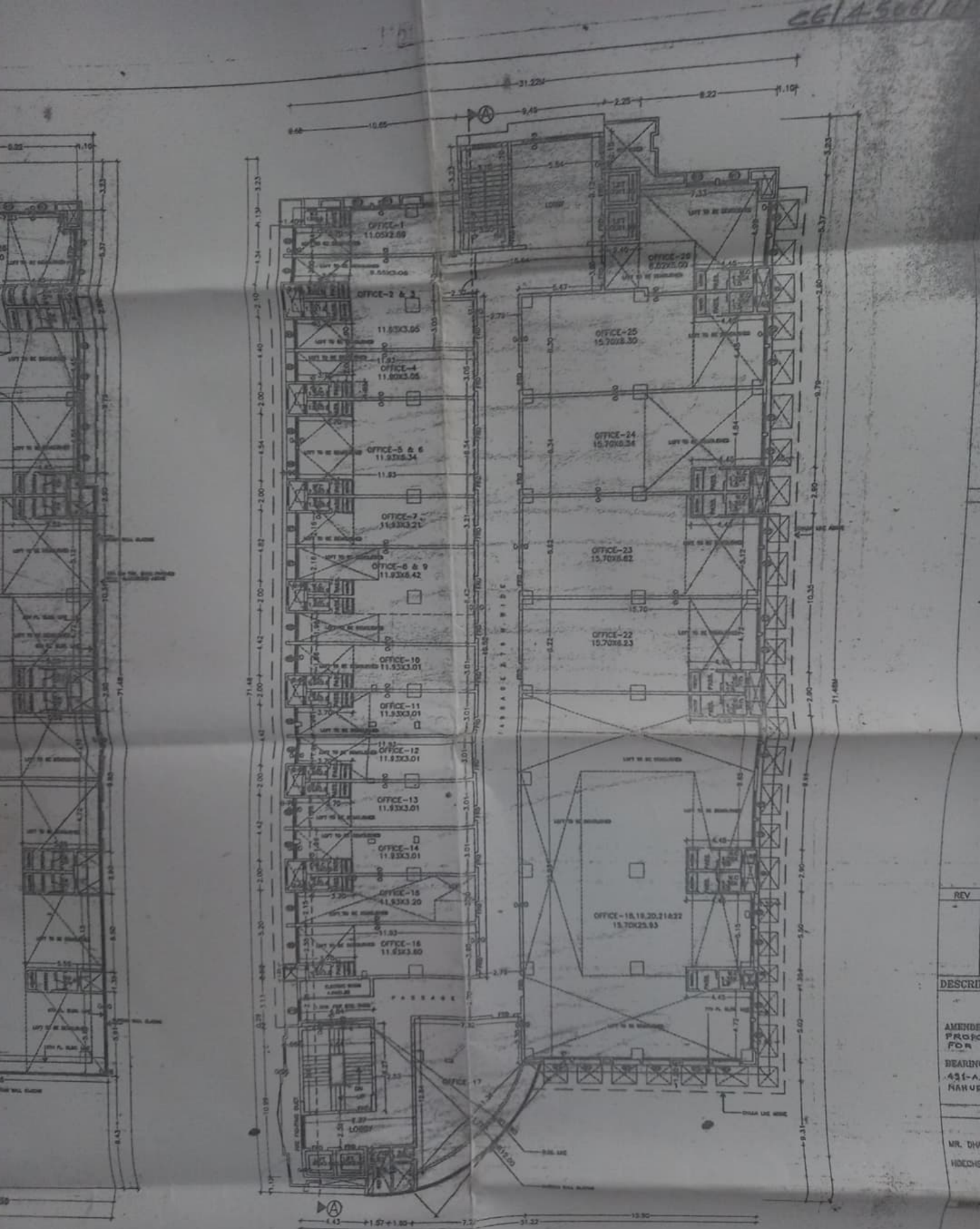

SEVENTH FLOOR PLAN  
 (SCALE - 1/8" = 1'-0")



**EIGHTH FLOOR PLAN**  
 (SCALE-1/200)

REV  
 DESCRIP  
 AMEND  
 PROPOS  
 FOR  
 HEARING  
 451-A  
 HANU  
 MR. DA  
 HOECH



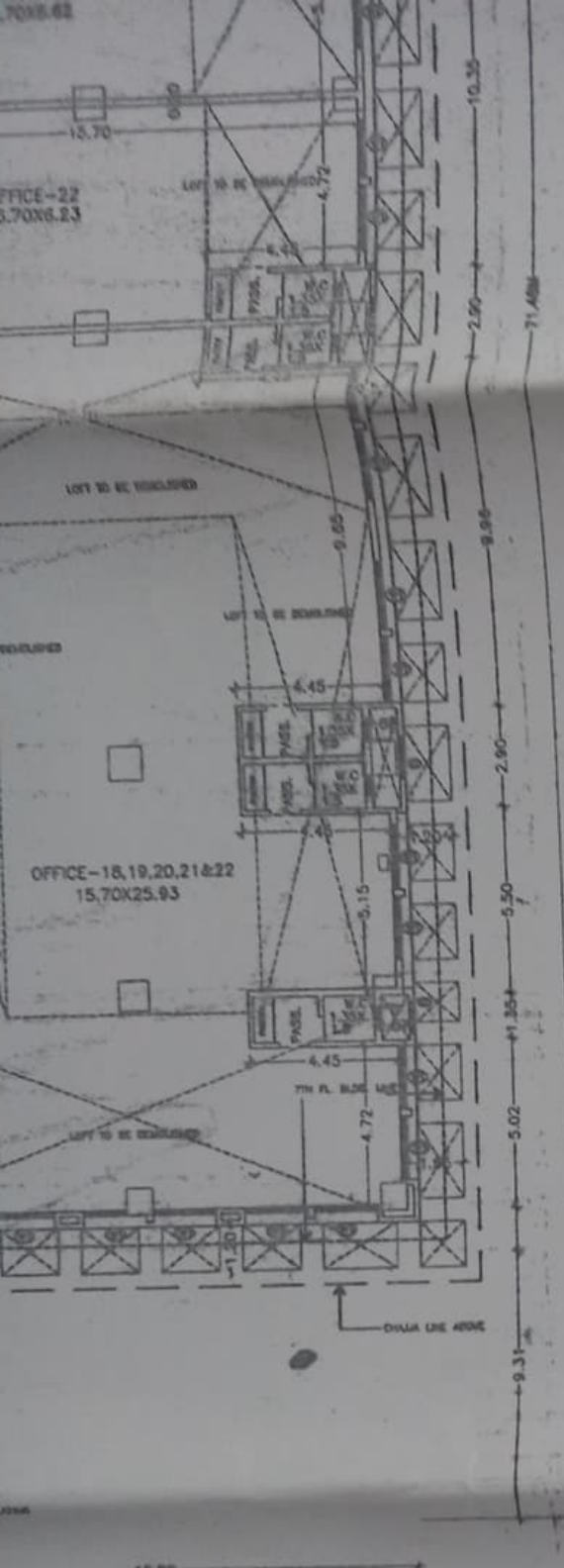

2.54

0.27

00  
ed  
be  
ed)



REV	DESCRIPTION	DATE	SIGNATURE

**DESCRIPTION OF PROPOSAL & PROPERTY**

AMENDED PLAN  
 PROPOSED ADDITION / ALTRATION  
 FOR BUILDING NO 1 ON PROPERTY  
 BEARING C.T.S.NO-491-A, 491-B/1TO4,  
 491-A/1TO3, 491-E OF VILLAGE  
 NANUR, MULUND (W.) MUMBAI.

**NAME OF OWNER**

MR. DHARMESH JAIN C.A.T.O  
 HOECHST MARRION ROUSSEL LTD. (OWNER)

**SIGN. & ADD. OF ARCHITECT**

**DAIBARIA ASSOCIATES**  
 architects  
 301, BHAVESHWAR MAR-  
 M.G. ROAD,  
 CHATOPAR (EAST)  
 BOMBAY-400077  
 TEL: 2124202-2124122

NORTH LINE	REMARKS	JOB NO. 609	SCALE AS ABOVE
↑		DRG. NO. 4	DRAWN BY SHEETAL
		DATE 22/01/82	CHK. BY

FIFTH FLOOR PLAN

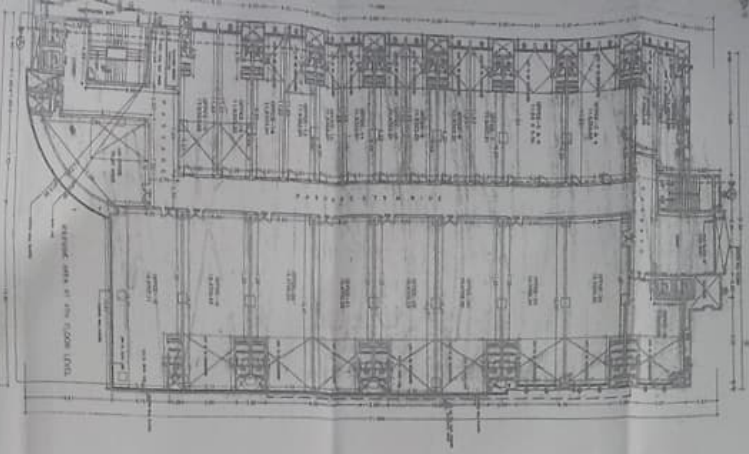

SIXTH FLOOR PLAN

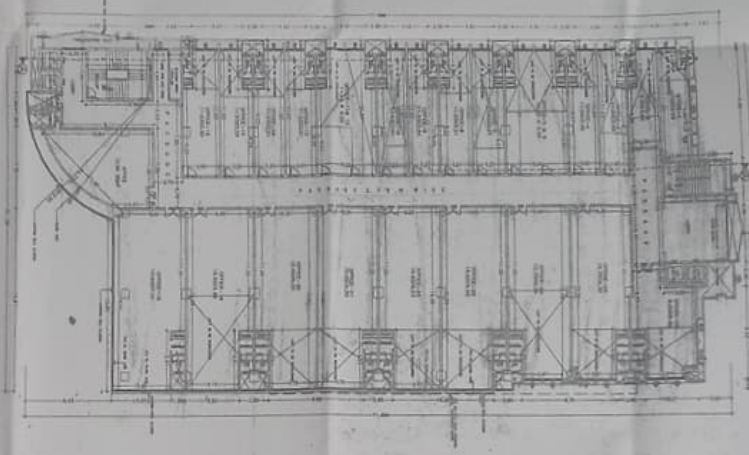

SEVENTH FLOOR PLAN

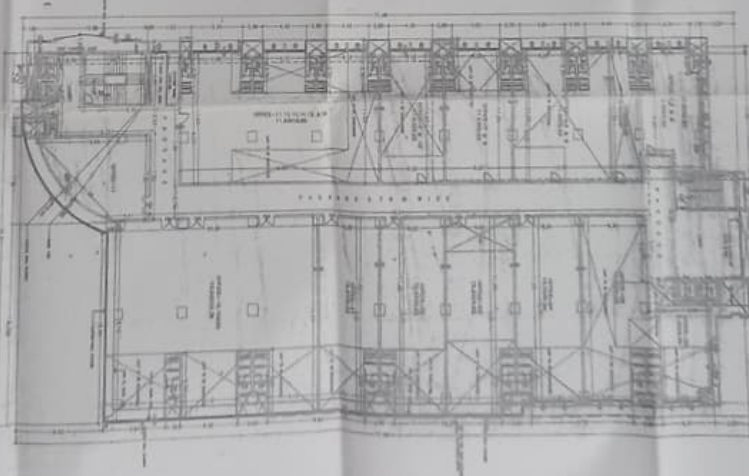

EIGHTH FLOOR PLAN

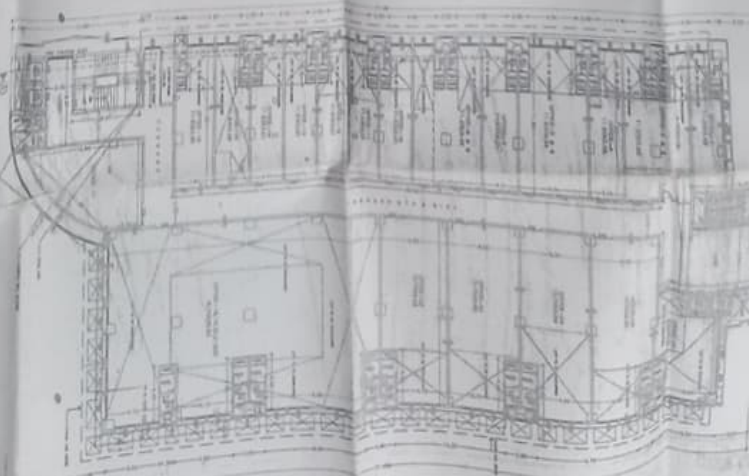

Architectural drawing details and notes, including a scale bar and a title block area with some illegible text.