

STAMP AND DATE OF APPROVAL

CONTENTS OF SHEET-

PLANS, ELEVATIONS, SECTIONS, AREA CALCULATION  
BLOCK PLAN, DOOR WINDOW SCHEDULE, AREA STATEMENT  
COMPOUND WALL DETAILS ETC.

NOTES

RCC FRAME STRUCTURE  
EXT. WALLS 0.23 THK IN CM MORTAR  
EXT SAND FACED CM PLASTER INT. NEERU FINISH  
A.C. SHEET ROOFING  
T.W. WINDOWS AND DOORS  
IPS FLOORING  
ALL DIMENSIONS ARE IN METRE

PLOT BOUNDARY    BLACK  
PROPOSED WORK    RED  
DRAINAGE LINE    DOT RED

DESCRIPTION OF PROPOSAL

PROPOSED INDUSTRIAL BUILDING ON P. NO. B-16 IN TTC INDUSTRIAL AREA AT DIGHA, NAVI MUMBAI FOR M/S "ACCURA" PHARMAQUIP PVT.LTD.

OWNER,S SIGNATURE

NORTH

ARCHITECTS



*Blatwadh*  
**CREATA ARCHITECTS**

ARCHITECTS AND INT. DESIGNERS  
B-107, OM VRUNDAVAN PHULE ROAD,  
VISHNU NAGAR, DOMBIVLI (W)



JOB NO	DRG NO.	SCALE	DATE	REV.
M-2/2	1 : 100	02/05/2014	0	

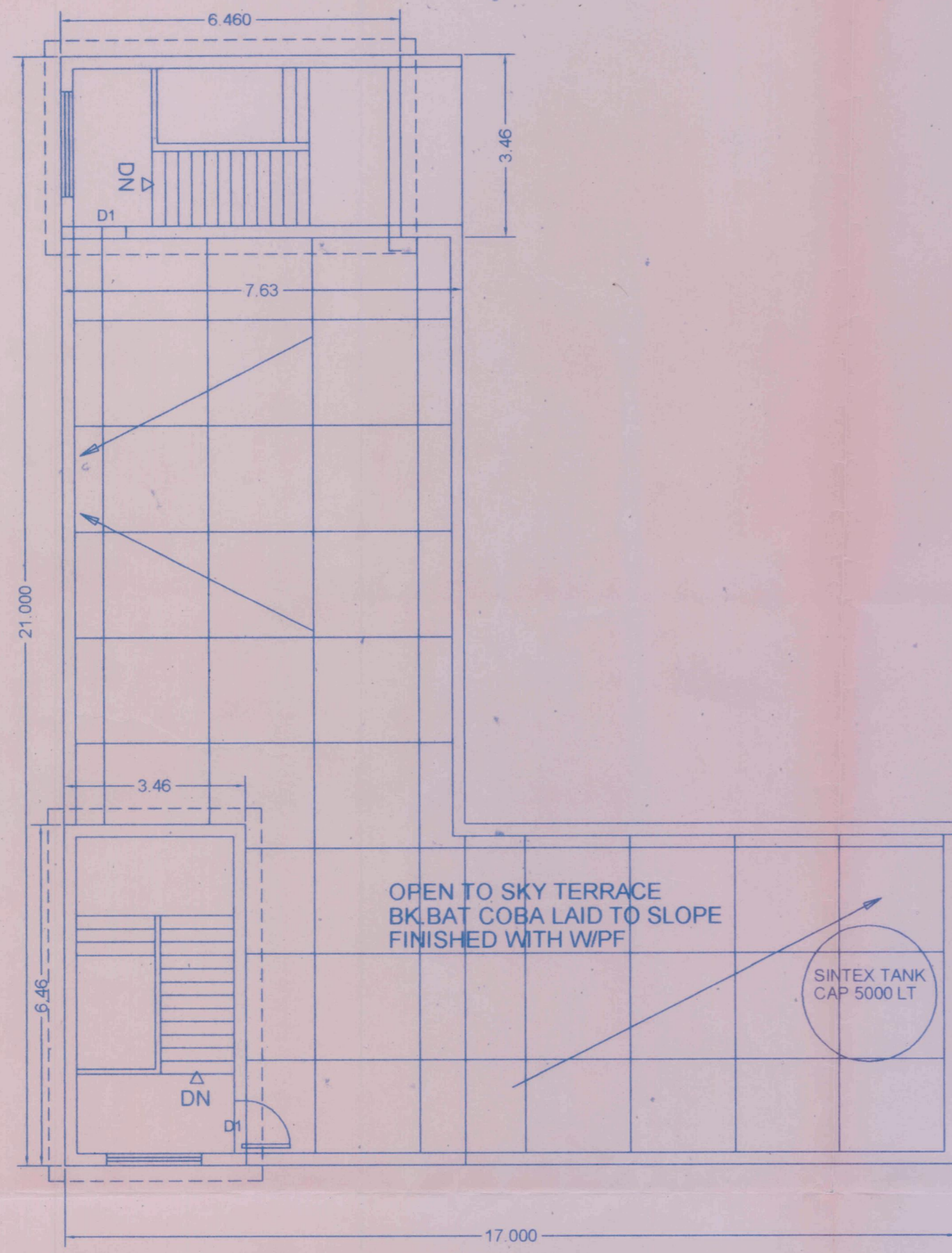

TERRACE FLOOR PLAN

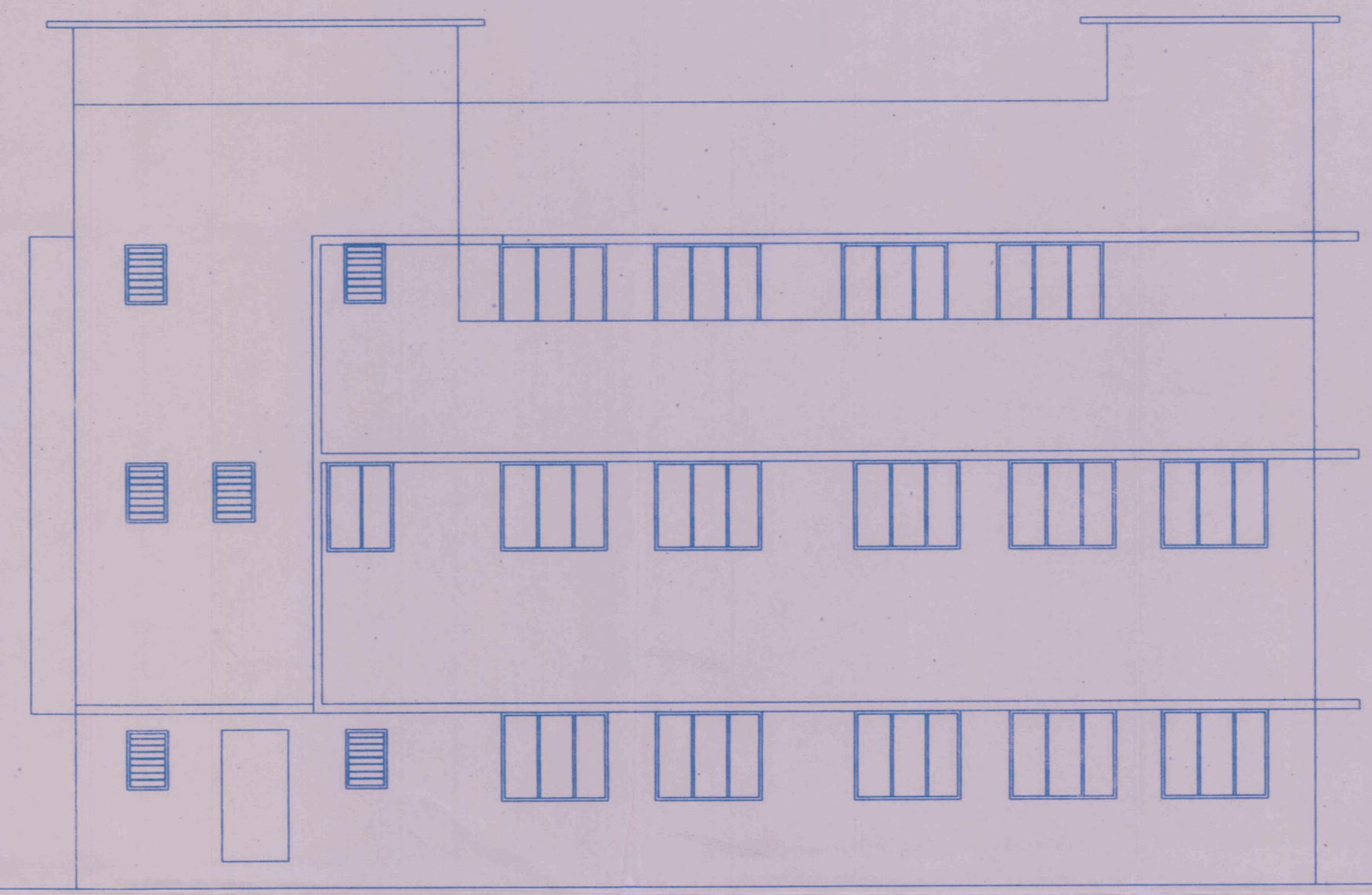

SIDE ELEVATION

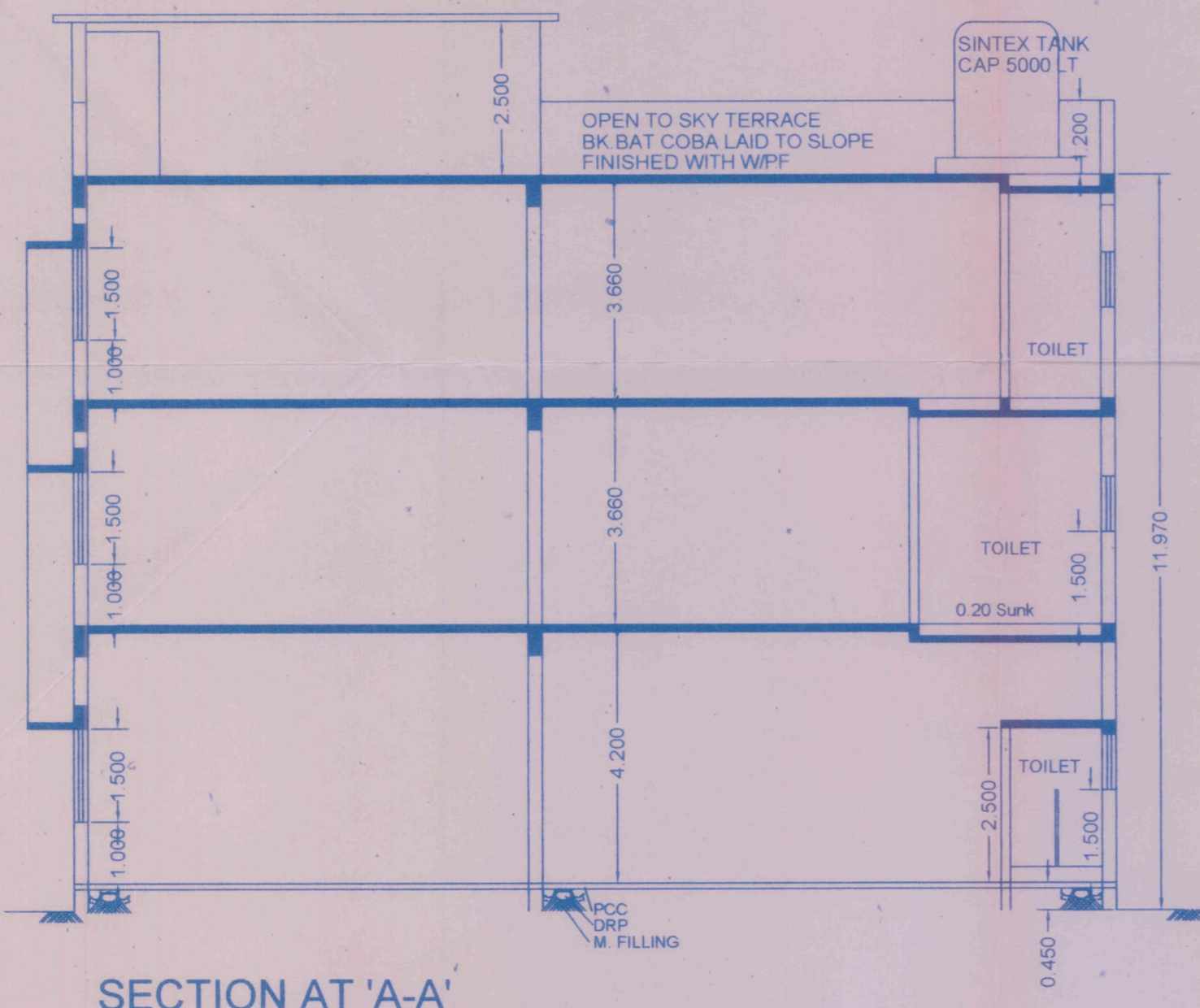

SECTION AT 'A-A'

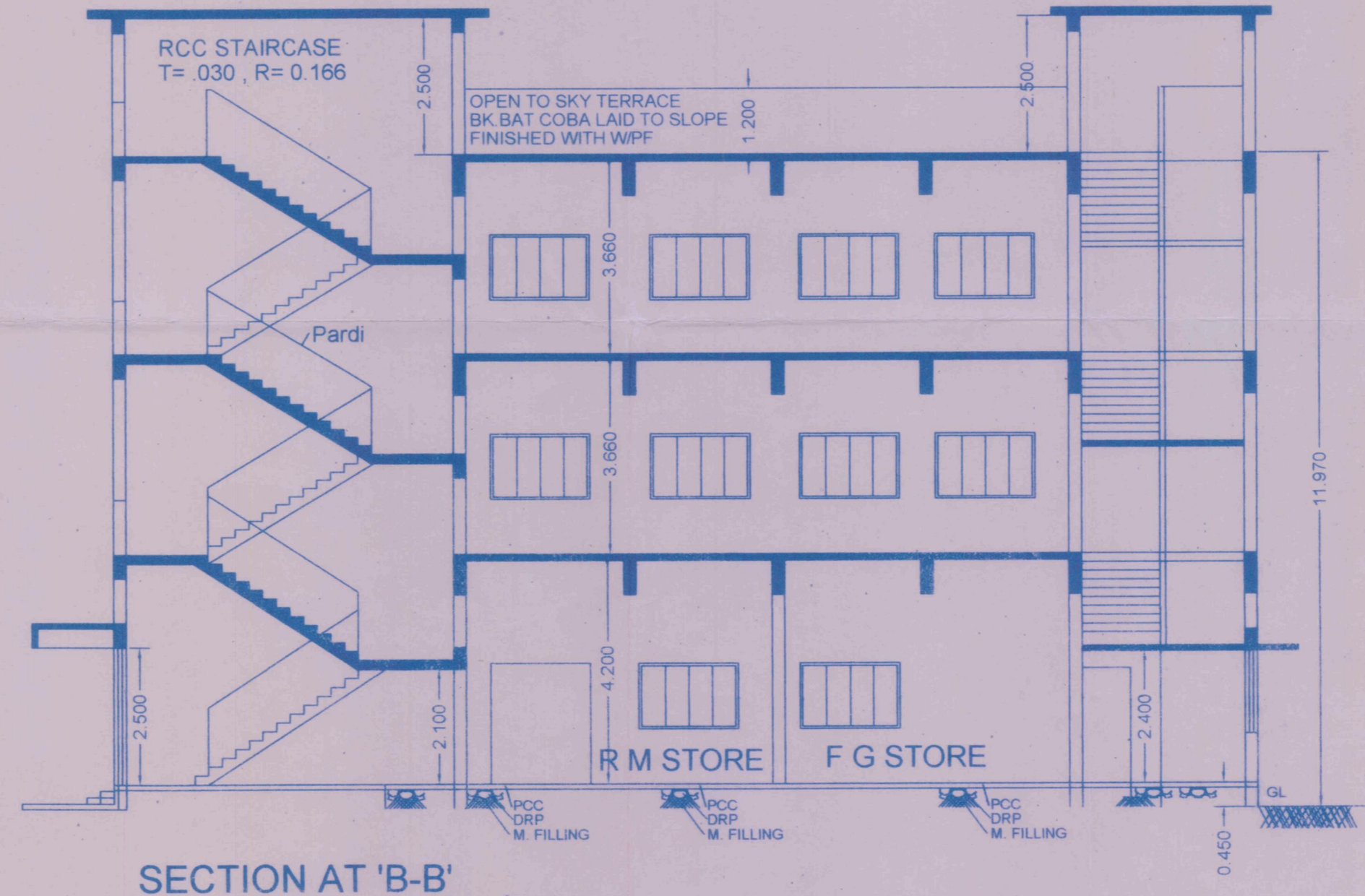

SECTION AT 'B-B'