

STAMP AND DATE OF APPROVAL



BLDG / DRAINAGE PLAN APPROVAL
 1) APPROVED SUBJECT TO THIS OFFICE LETTER NO DEJ MHP (C) / B-16 / DT.
 2) BUILDING / DRAINAGE PLAN REGISTERED
 Deputy Engineer
 Special Planning Authority
 MIDC, Sub-Dn-II, Mahape,
 Navi Mumbai

CONTENTS OF SHEET

PLANS, ELEVATIONS, SECTIONS, AREA CALCULATION
 BLOCK PLAN, DOOR WINDOW SCHEDULE, AREA STATEMENT
 COMPOUND WALL DETAILS ETC.

NOTES

RCC FRAME STRUCTURE
 EXT WALLS 0.23 THK IN CM MORTAR
 EXT SAND FACED CM PLASTER INT NEERU FINISH
 A.C. SHEET ROOFING
 T.W. WINDOWS AND DOORS
 IPS FLOORING
 ALL DIMENSIONS ARE IN METRE

PLOT BOUNDARY BLACK
 PROPOSED WORK RED
 DRAINAGE LINE DOT RED

DESCRIPTION OF PROPOSAL

PROPOSED INDUSTRIAL BUILDING ON P. NO. B-16 IN TTC INDUSTRIAL AREA AT DIGHA, NAVI MUMBAI FOR M/S "ACCURA" PHARMAQUIP PVT.LTD.

OWNER,S SIGNATURE

For ACCURA PHARMAQUIP PVT. LTD.
 [Signature]
 DIRECTOR

NORTH ARCHITECTS



CREATA ARCHITECTS

ARCHITECTS AND INT DESIGNERS
 B-107, OM VRUNDAVAN PHULE ROAD,
 VISHNU NAGAR, DOMBIVLI (W)



JOB NO	DRG NO.	SCALE	DATE	REV.
	M-2/2	1 : 100	02/05/2014	0

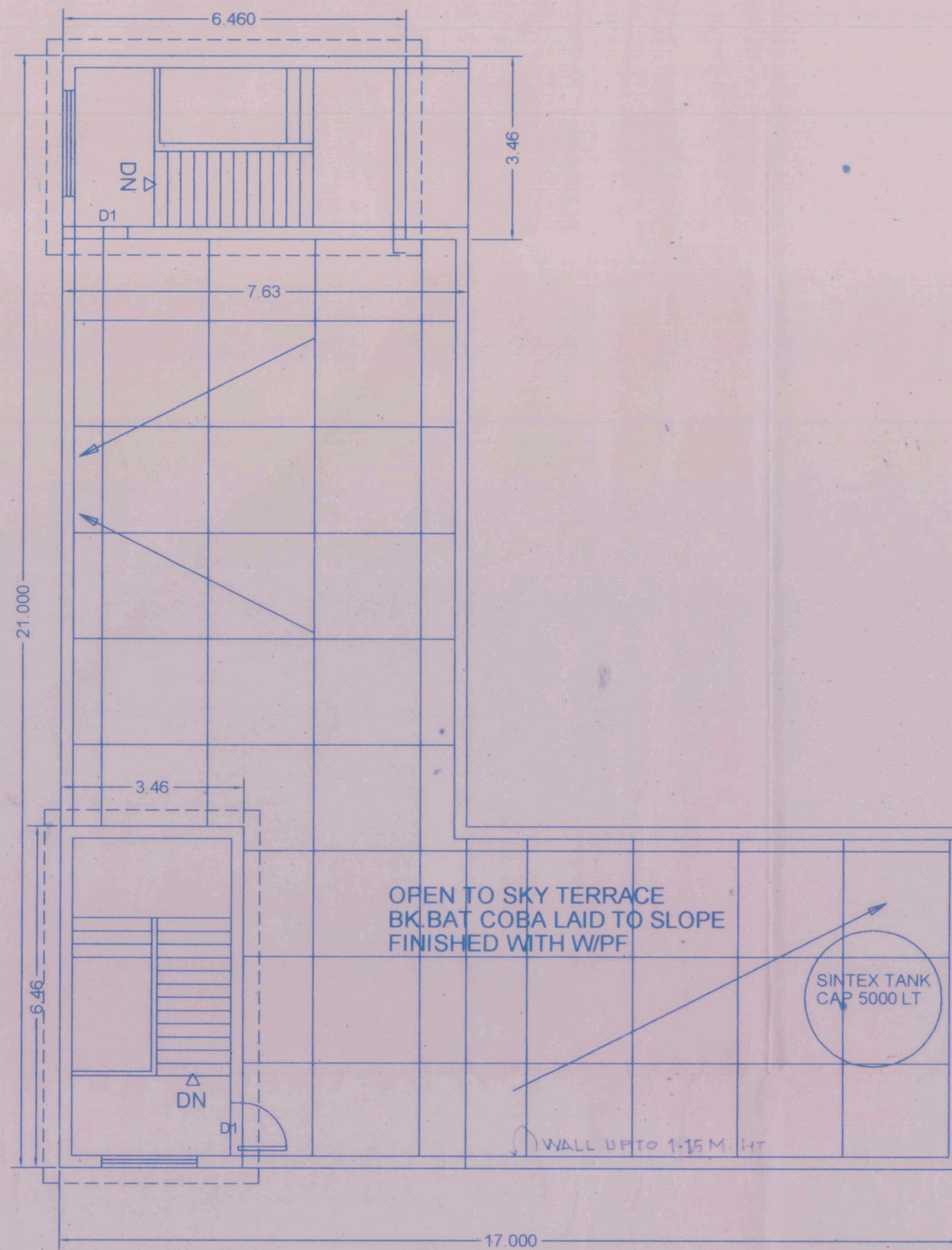

TERRACE FLOOR PLAN

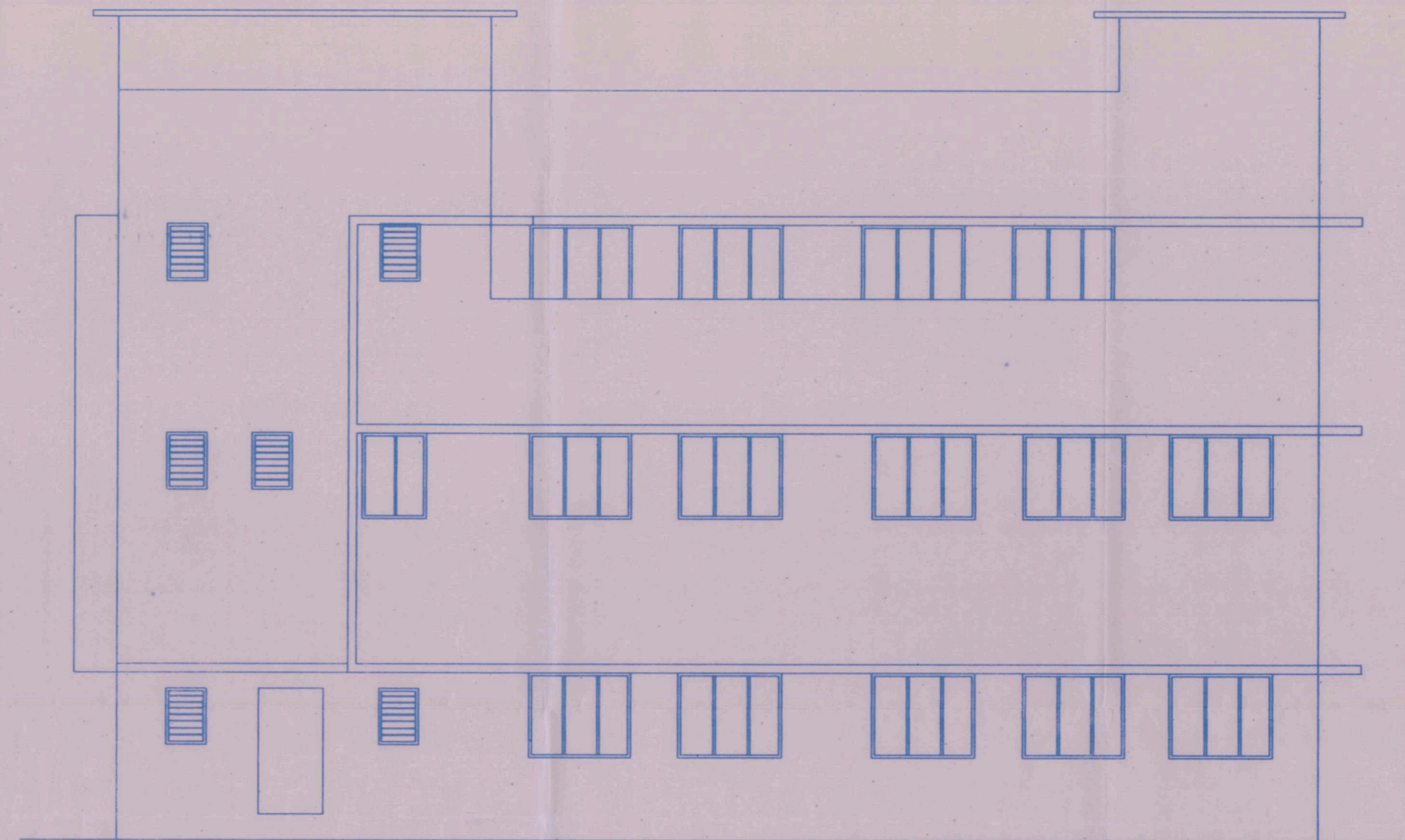

SIDE ELEVATION

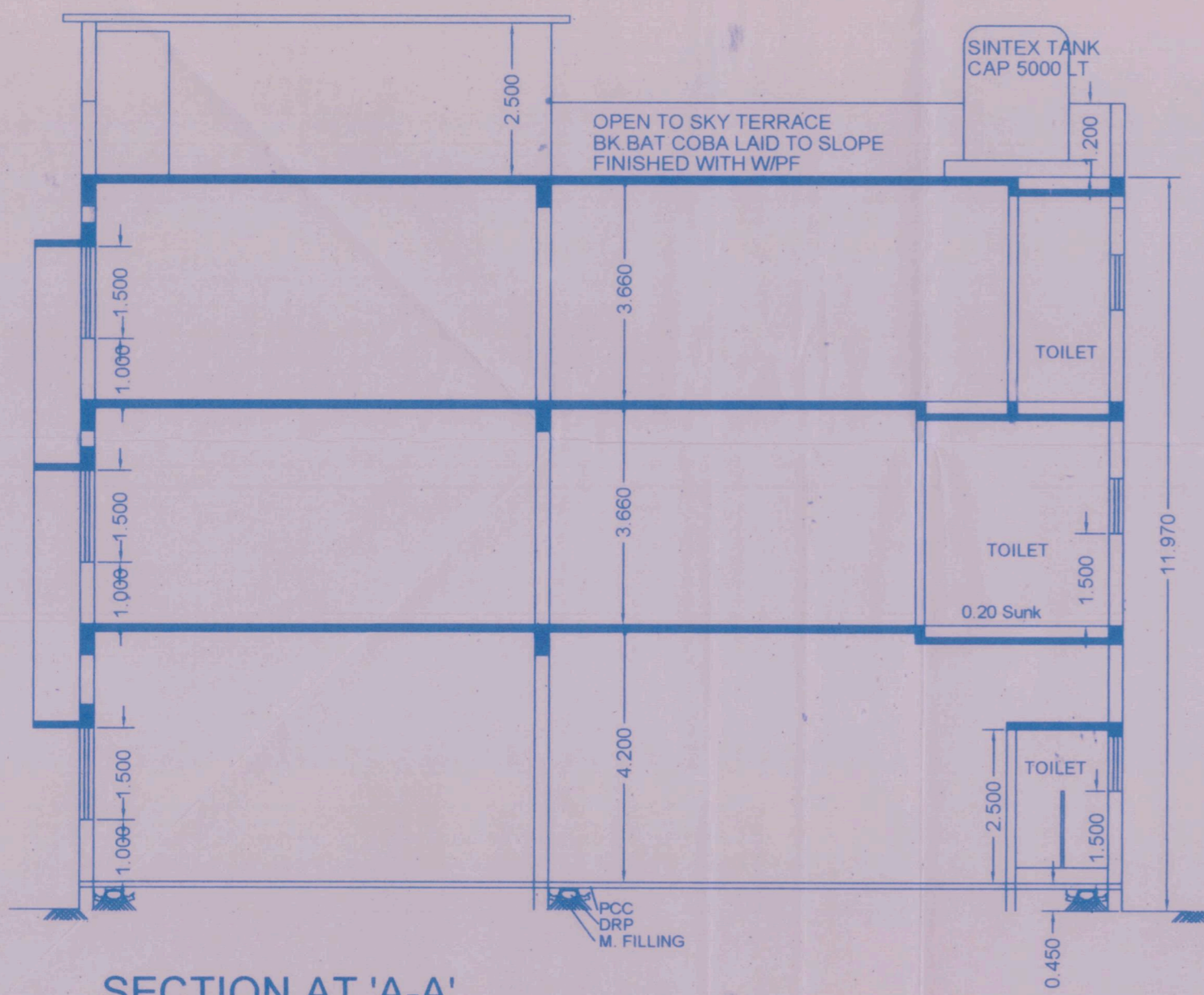

SECTION AT 'A-A'

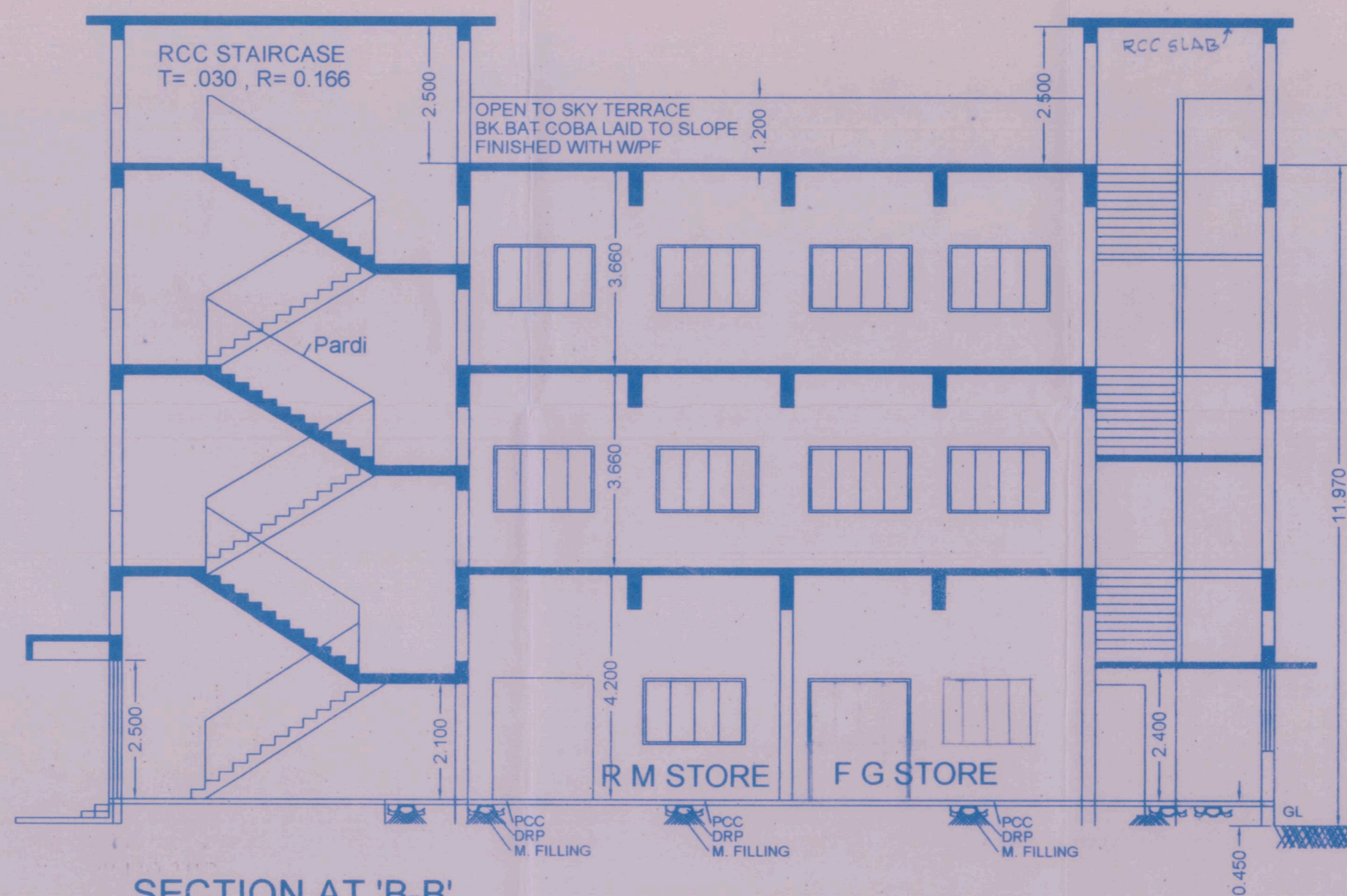

SECTION AT 'B-B'