

PROPOSED 20.00 WIDE ROAD
 TYPICAL FLOOR PLAN - 3RD TO 6TH FLOORS

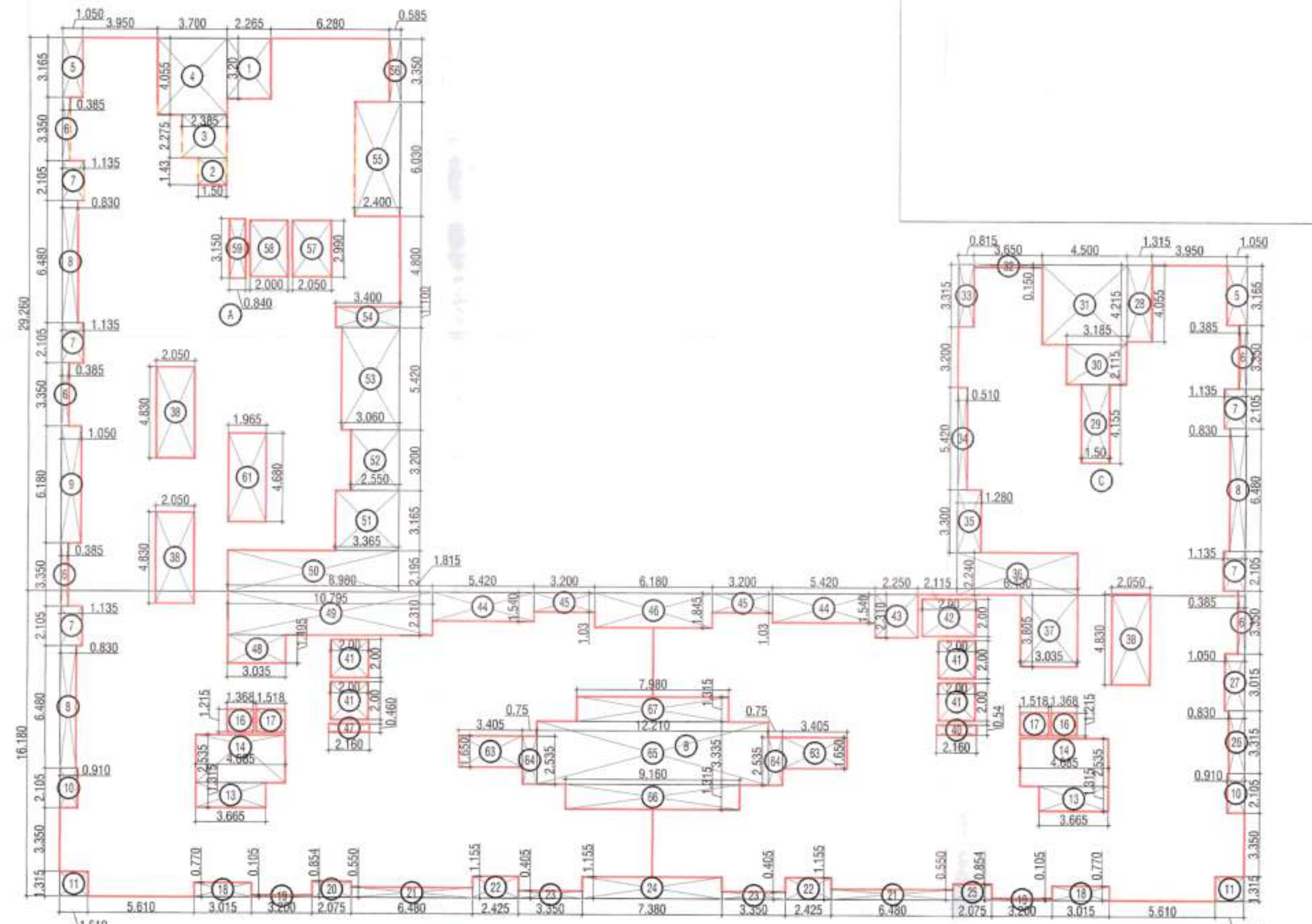

AREA DIAGRAM OF TYPICAL FLOOR PLAN - 3RD TO 6TH FLOORS
 SCALE: 1:200

BUILT UP AREA CALCULATION (3RD TO 6TH FLOOR PLAN)

3RD TO 6TH TYPICAL FLOOR		
A	17.830 X 29.260 X 1 NO	= 521.706 SQ.MT.
B	62.710 X 16.190 X 1 NO	= 1014.840 SQ.MT.
C	15.290 X 17.475 X 1 NO	= 267.010 SQ.MT.
TOTAL ADDITION		= 1803.556 SQ.MT.

DEDUCTIONS

1	2.265 X 3.200 X 1 NO	= 7.248 SQ.MT.
2	1.500 X 1.430 X 1 NO	= 2.145 SQ.MT.
3	2.385 X 2.275 X 1 NO	= 5.426 SQ.MT.
4	3.700 X 4.055 X 1 NO	= 15.004 SQ.MT.
5	1.850 X 3.155 X 2 NOS	= 11.647 SQ.MT.
6	0.385 X 3.350 X 5 NOS	= 6.440 SQ.MT.
7	1.135 X 2.105 X 5 NOS	= 11.946 SQ.MT.
8	0.830 X 6.480 X 3 NOS	= 16.135 SQ.MT.
9	0.910 X 6.100 X 1 NO	= 5.551 SQ.MT.
10	0.910 X 2.105 X 2 NOS	= 3.831 SQ.MT.
11	1.510 X 1.315 X 2 NOS	= 3.971 SQ.MT.
12	3.665 X 1.315 X 2 NOS	= 9.638 SQ.MT.
13	4.685 X 2.535 X 2 NOS	= 23.753 SQ.MT.
14	1.368 X 1.215 X 2 NOS	= 3.324 SQ.MT.
15	1.518 X 1.215 X 2 NOS	= 3.689 SQ.MT.
16	1.295 X 6.170 X 1 NO	= 7.981 SQ.MT.
17	3.200 X 0.105 X 2 NOS	= 0.672 SQ.MT.
18	2.075 X 0.854 X 1 NO	= 1.772 SQ.MT.
19	6.480 X 0.550 X 2 NOS	= 7.128 SQ.MT.
20	2.425 X 1.155 X 2 NOS	= 5.602 SQ.MT.
21	3.350 X 0.405 X 2 NOS	= 2.714 SQ.MT.
22	7.380 X 1.155 X 1 NO	= 8.524 SQ.MT.
23	2.075 X 0.855 X 1 NO	= 1.774 SQ.MT.
24	0.830 X 3.315 X 1 NO	= 2.751 SQ.MT.
25	1.950 X 6.170 X 1 NO	= 11.966 SQ.MT.
26	1.315 X 4.055 X 1 NO	= 5.332 SQ.MT.
27	1.500 X 4.155 X 1 NO	= 6.233 SQ.MT.
28	3.185 X 2.115 X 1 NO	= 6.738 SQ.MT.
29	4.500 X 4.215 X 1 NO	= 18.958 SQ.MT.
30	2.900 X 2.000 X 1 NO	= 5.800 SQ.MT.
31	2.250 X 2.310 X 1 NO	= 5.189 SQ.MT.
32	5.420 X 1.540 X 2 NOS	= 16.694 SQ.MT.
33	3.200 X 1.930 X 2 NOS	= 6.292 SQ.MT.
34	6.180 X 1.845 X 1 NO	= 11.402 SQ.MT.
35	2.160 X 0.490 X 1 NO	= 0.994 SQ.MT.
36	3.035 X 1.495 X 1 NO	= 4.537 SQ.MT.
37	10.795 X 2.310 X 1 NO	= 24.536 SQ.MT.
38	0.980 X 2.195 X 1 NO	= 2.161 SQ.MT.
39	3.365 X 3.165 X 1 NO	= 10.650 SQ.MT.
40	2.550 X 3.200 X 1 NO	= 8.160 SQ.MT.
41	3.060 X 5.420 X 1 NO	= 16.585 SQ.MT.
42	3.400 X 1.100 X 1 NO	= 3.740 SQ.MT.
43	2.400 X 6.030 X 1 NO	= 14.472 SQ.MT.
44	0.355 X 3.350 X 1 NO	= 1.189 SQ.MT.
45	2.050 X 2.390 X 1 NO	= 4.900 SQ.MT.
46	2.000 X 2.990 X 1 NO	= 5.980 SQ.MT.
47	0.840 X 3.150 X 1 NO	= 2.646 SQ.MT.
48	1.965 X 4.680 X 1 NO	= 9.196 SQ.MT.
49	3.405 X 1.650 X 2 NOS	= 11.237 SQ.MT.
50	0.750 X 2.535 X 2 NOS	= 3.803 SQ.MT.
51	12.210 X 3.335 X 1 NO	= 40.720 SQ.MT.
52	6.160 X 1.315 X 1 NO	= 8.104 SQ.MT.
53	7.980 X 1.315 X 1 NO	= 10.494 SQ.MT.
54	2.000 X 3.150 X 1 NO	= 6.300 SQ.MT.
55	1.965 X 4.680 X 1 NO	= 9.196 SQ.MT.
56	3.405 X 1.650 X 2 NOS	= 11.237 SQ.MT.
57	0.750 X 2.535 X 2 NOS	= 3.803 SQ.MT.
58	12.210 X 3.335 X 1 NO	= 40.720 SQ.MT.
59	6.160 X 1.315 X 1 NO	= 8.104 SQ.MT.
60	7.980 X 1.315 X 1 NO	= 10.494 SQ.MT.
61	2.000 X 3.150 X 1 NO	= 6.300 SQ.MT.
62	1.965 X 4.680 X 1 NO	= 9.196 SQ.MT.
63	3.405 X 1.650 X 2 NOS	= 11.237 SQ.MT.
64	0.750 X 2.535 X 2 NOS	= 3.803 SQ.MT.
65	12.210 X 3.335 X 1 NO	= 40.720 SQ.MT.
66	6.160 X 1.315 X 1 NO	= 8.104 SQ.MT.
67	7.980 X 1.315 X 1 NO	= 10.494 SQ.MT.
68	2.000 X 3.150 X 1 NO	= 6.300 SQ.MT.
69	1.965 X 4.680 X 1 NO	= 9.196 SQ.MT.
70	3.405 X 1.650 X 2 NOS	= 11.237 SQ.MT.
71	0.750 X 2.535 X 2 NOS	= 3.803 SQ.MT.
72	12.210 X 3.335 X 1 NO	= 40.720 SQ.MT.
73	6.160 X 1.315 X 1 NO	= 8.104 SQ.MT.
74	7.980 X 1.315 X 1 NO	= 10.494 SQ.MT.
75	2.000 X 3.150 X 1 NO	= 6.300 SQ.MT.
76	1.965 X 4.680 X 1 NO	= 9.196 SQ.MT.
77	3.405 X 1.650 X 2 NOS	= 11.237 SQ.MT.
78	0.750 X 2.535 X 2 NOS	= 3.803 SQ.MT.
79	12.210 X 3.335 X 1 NO	= 40.720 SQ.MT.
80	6.160 X 1.315 X 1 NO	= 8.104 SQ.MT.
81	7.980 X 1.315 X 1 NO	= 10.494 SQ.MT.
82	2.000 X 3.150 X 1 NO	= 6.300 SQ.MT.
83	1.965 X 4.680 X 1 NO	= 9.196 SQ.MT.
84	3.405 X 1.650 X 2 NOS	= 11.237 SQ.MT.
85	0.750 X 2.535 X 2 NOS	= 3.803 SQ.MT.
86	12.210 X 3.335 X 1 NO	= 40.720 SQ.MT.
87	6.160 X 1.315 X 1 NO	= 8.104 SQ.MT.
88	7.980 X 1.315 X 1 NO	= 10.494 SQ.MT.
89	2.000 X 3.150 X 1 NO	= 6.300 SQ.MT.
90	1.965 X 4.680 X 1 NO	= 9.196 SQ.MT.
91	3.405 X 1.650 X 2 NOS	= 11.237 SQ.MT.
92	0.750 X 2.535 X 2 NOS	= 3.803 SQ.MT.
93	12.210 X 3.335 X 1 NO	= 40.720 SQ.MT.
94	6.160 X 1.315 X 1 NO	= 8.104 SQ.MT.
95	7.980 X 1.315 X 1 NO	= 10.494 SQ.MT.
96	2.000 X 3.150 X 1 NO	= 6.300 SQ.MT.
97	1.965 X 4.680 X 1 NO	= 9.196 SQ.MT.
98	3.405 X 1.650 X 2 NOS	= 11.237 SQ.MT.
99	0.750 X 2.535 X 2 NOS	= 3.803 SQ.MT.
100	12.210 X 3.335 X 1 NO	= 40.720 SQ.MT.
101	6.160 X 1.315 X 1 NO	= 8.104 SQ.MT.
102	7.980 X 1.315 X 1 NO	= 10.494 SQ.MT.
103	2.000 X 3.150 X 1 NO	= 6.300 SQ.MT.
104	1.965 X 4.680 X 1 NO	= 9.196 SQ.MT.
105	3.405 X 1.650 X 2 NOS	= 11.237 SQ.MT.
106	0.750 X 2.535 X 2 NOS	= 3.803 SQ.MT.
107	12.210 X 3.335 X 1 NO	= 40.720 SQ.MT.
108	6.160 X 1.315 X 1 NO	= 8.104 SQ.MT.
109	7.980 X 1.315 X 1 NO	= 10.494 SQ.MT.
110	2.000 X 3.150 X 1 NO	= 6.300 SQ.MT.
111	1.965 X 4.680 X 1 NO	= 9.196 SQ.MT.
112	3.405 X 1.650 X 2 NOS	= 11.237 SQ.MT.
113	0.750 X 2.535 X 2 NOS	= 3.803 SQ.MT.
114	12.210 X 3.335 X 1 NO	= 40.720 SQ.MT.
115	6.160 X 1.315 X 1 NO	= 8.104 SQ.MT.
116	7.980 X 1.315 X 1 NO	= 10.494 SQ.MT.
117	2.000 X 3.150 X 1 NO	= 6.300 SQ.MT.
118	1.965 X 4.680 X 1 NO	= 9.196 SQ.MT.
119	3.405 X 1.650 X 2 NOS	= 11.237 SQ.MT.
120	0.750 X 2.535 X 2 NOS	= 3.803 SQ.MT.
121	12.210 X 3.335 X 1 NO	= 40.720 SQ.MT.
122	6.160 X 1.315 X 1 NO	= 8.104 SQ.MT.
123	7.980 X 1.315 X 1 NO	= 10.494 SQ.MT.
124	2.000 X 3.150 X 1 NO	= 6.300 SQ.MT.
125	1.965 X 4.680 X 1 NO	= 9.196 SQ.MT.
126	3.405 X 1.650 X 2 NOS	= 11.237 SQ.MT.
127	0.750 X 2.535 X 2 NOS	= 3.803 SQ.MT.
128	12.210 X 3.335 X 1 NO	= 40.720 SQ.MT.
129	6.160 X 1.315 X 1 NO	= 8.104 SQ.MT.
130	7.980 X 1.315 X 1 NO	= 10.494 SQ.MT.
131	2.000 X 3.150 X 1 NO	= 6.300 SQ.MT.
132	1.965 X 4.680 X 1 NO	= 9.196 SQ.MT.
133	3.405 X 1.650 X 2 NOS	= 11.237 SQ.MT.
134	0.750 X 2.535 X 2 NOS	= 3.803 SQ.MT.
135	12.210 X 3.335 X 1 NO	= 40.720 SQ.MT.
136	6.160 X 1.315 X 1 NO	= 8.104 SQ.MT.
137	7.980 X 1.315 X 1 NO	= 10.494 SQ.MT.
138	2.000 X 3.150 X 1 NO	= 6.300 SQ.MT.
139	1.965 X 4.680 X 1 NO	= 9.196 SQ.MT.
140	3.405 X 1.650 X 2 NOS	= 11.237 SQ.MT.
141	0.750 X 2.535 X 2 NOS	= 3.803 SQ.MT.
142	12.210 X 3.335 X 1 NO	= 40.720 SQ.MT.
143	6.160 X 1.315 X 1 NO	= 8.104 SQ.MT.
144	7.980 X 1.315 X 1 NO	= 10.494 SQ.MT.
145	2.000 X 3.150 X 1 NO	= 6.300 SQ.MT.
146	1.965 X 4.680 X 1 NO	= 9.196 SQ.MT.
147	3.405 X 1.650 X 2 NOS	= 11.237 SQ.MT.
148	0.750 X 2.535 X 2 NOS	= 3.803 SQ.MT.
149	12.210 X 3.335 X 1 NO	= 40.720 SQ.MT.
150	6.160 X 1.315 X 1 NO	= 8.104 SQ.MT.
151	7.980 X 1.315 X 1 NO	= 10.494 SQ.MT.
152	2.000 X 3.150 X 1 NO	= 6.300 SQ.MT.
153	1.965 X 4.680 X 1 NO	= 9.196 SQ.MT.
154	3.405 X 1.650 X 2 NOS	= 11.237 SQ.MT.
155	0.750 X 2.535 X 2 NOS	= 3.803 SQ.MT.
156	12.210 X 3.335 X 1 NO	= 40.720 SQ.MT.
157	6.160 X 1.315 X 1 NO	= 8.104 SQ.MT.
158	7.980 X 1.315 X 1 NO	= 10.494 SQ.MT.
159	2.000 X 3.150 X 1 NO	= 6.300 SQ.MT.
160	1.965 X 4.680 X 1 NO	= 9.196 SQ.MT.
161	3.405 X 1.650 X 2 NOS	= 11.237 SQ.MT.
162	0.750 X 2.535 X 2 NOS	= 3.803 SQ.MT.
163	12.210 X 3.335 X 1 NO	= 40.720 SQ.MT.
164	6.160 X 1.315 X 1 NO	= 8.104 SQ.MT.
165	7.980 X 1.315 X 1 NO	= 10.494 SQ.MT.
166	2.000 X 3.150 X 1 NO	= 6.300 SQ.MT.
167	1.965 X 4.680 X 1 NO	= 9.196 SQ.MT.
168	3.405 X 1.650 X 2 NOS	= 11.237 SQ.MT.
169	0.750 X 2.535 X 2 NOS	= 3.803 SQ.MT.
170	12.210 X 3.335 X 1 NO	= 40.720 SQ.MT.
171	6.160 X 1.315 X 1 NO	= 8.104 SQ.MT.
172	7.980 X 1.315 X 1 NO	= 10.494 SQ.MT.
173	2.000 X 3.150 X 1 NO	= 6.300 SQ.MT.
174	1.965 X 4.680 X 1 NO	= 9.196 SQ.MT.
175	3.405 X 1.650 X 2 NOS	= 11.237 SQ.MT.
176	0.750 X 2.535 X 2 NOS	= 3.803 SQ.MT.
177	12.210 X 3.335 X 1 NO	= 40.720 SQ.MT.
178	6.160 X 1.315 X 1 NO	= 8.104 SQ.MT.
179	7.980 X 1.315 X 1 NO	= 10.494 SQ.MT.
180	2.000 X 3.150 X 1 NO	= 6.300 SQ.MT.
181	1.965 X 4.680 X 1 NO	= 9.196 SQ.MT.
182	3.405 X 1.650 X 2 NOS	= 11.237 SQ.MT.
183	0.750 X 2.535 X 2 NOS	= 3.803 SQ.MT.
184	12.210 X 3.335 X 1 NO	= 40.720 SQ.MT.
185	6.160 X 1.315 X 1 NO	= 8.104 SQ.MT.
186	7.980 X 1.315 X 1 NO	= 10.494 SQ.MT.
187	2.000 X 3.150 X 1 NO	= 6.300 SQ.MT.
188	1.965 X 4.680 X 1 NO	= 9.196 SQ.MT.
189	3.405 X 1.650 X 2 NOS	= 11.237 SQ.MT.
190	0.750 X 2.535 X 2 NOS	= 3.803 SQ.MT.
191	12.210 X 3.335 X 1 NO	= 40.720 SQ.MT.
192	6.160 X 1.315 X 1 NO	= 8.104 SQ.MT.
193	7.980 X 1.315 X 1 NO	= 10.494 SQ.MT.
194	2.000 X 3.150 X 1 NO	= 6.300 SQ.MT.
195	1.965 X 4.680 X 1 NO	= 9.196 SQ.MT.
196	3.405 X 1.650 X 2 NOS	= 11.237 SQ.MT.
197	0.750 X 2.535 X 2 NOS	= 3.803 SQ.MT.
198	12.210 X 3.335 X 1 NO	= 40.720 SQ.MT.
199	6.160 X 1.315 X 1 NO	= 8.104 SQ.MT.
200	7.980 X 1.315 X 1 NO	= 10.494 SQ.MT.

TOTAL BUILT UP AREA [X - Y] (1803.372 - 543.857) = 1264.919 SQ.MT.

APPROVED SUBJECT TO THE CONDITION
 ADDITIONAL 10% OF THE AREA
 AS PER CIDCO/NAVY/REG. NO. CA-93/1000/2004
 Dtd. 02/09/2010
 Sd/-
 S. S. SHIRDI
 Sd/-
 S. S. SHIRDI
 Sd/-
 S. S. SHIRDI

PROPOSED RESIDENTIAL CUM COMMERCIAL
 BUILDING PLOT NO.-108, SECTOR-8,
 PUSHPAK NAGAR, NAVI MUMBAI.

Certificate of Area
 I certify that the plot under reference was surveyed by me on
 and the dimensions of sides etc. of plot entered on plan are as
 measured on site and the area so worked out tallies with the area stated in
 document of ownership / T.P. Shop Records / Land Records Department
 / city survey records.

Owner's declaration
 I/we undersigned hereby confirm that we would abide by plan
 approved by Authority/Collector. We would execute the structure as per
 approved plans. Also I/We would execute the work under supervision of
 proper technical person so as to ensure the quality and safety at the work site.

SHEEH GANESH ENTERPRISES
 Sd/-
 S. S. SHIRDI
 Sd/-
 S. S. SHIRDI
 Sd/-
 S. S. SHIRDI

NAME ADDRESS OF ARCHITECT

SATISH AHUJA ARCHITECTS
 ARIHANA SOCIETY, OFF. NO. 20/20/20
 6-WING, SECTOR 11, VASHI, NAVI MUMBAI
 PH. NO. 2788 8641, 2781 8444.

SCALE: 1:100
 DATE: 02.09.2010
 DRN BY: S. S. SHIRDI
 CHD. BY: S. S. SHIRDI
 DRG. NO: 05