

**BUILT UP AREA CALCULATION OF**

RECTANGLE AREA 40.80 X 44.30 = 1809.04 SQMT

NO.	DESCRIPTION	AREA (SQMT)
1	1.50 X 2.75 X 1	4.13
2	0.60 X 8.50 X 1	5.10
3	1.50 X 3.15 X 1	4.73
4	2.70 X 3.45 X 1	9.29
5	3.00 X 0.85 X 1	2.55
6	3.40 X 3.20 X 1	10.88
7	2.40 X 1.95 X 1	4.68
8	1.50 X 1.75 X 1	2.63
9	0.60 X 3.30 X 1	1.98
10	1.50 X 2.75 X 3	12.38
11	0.60 X 7.80 X 1	4.68
12	1.70 X 2.75 X 7	32.72
13	14.80 X 30.30 X 1	449.16
14	15.50 X 1.20 X 1	18.60
15	6.50 X 2.45 X 1	15.92
16	1.70 X 2.10 X 1	3.57
17	2.40 X 0.60 X 1	1.44
18	3.40 X 1.15 X 1	3.91
19	4.40 X 0.95 X 1	4.18
20	2.75 X 0.90 X 2	4.95
21	6.30 X 1.65 X 1	10.39
22	6.40 X 2.45 X 1	15.67
23	1.20 X 2.10 X 1	2.52
24	2.20 X 1.75 X 1	3.85
25	3.70 X 0.95 X 1	3.51
26	0.80 X 5.15 X 1	4.12
27	0.60 X 7.95 X 1	4.77
28	12.40 X 2.65 X 1	32.66
29	1.20 X 3.30 X 1	3.96
30	0.15 X 3.15 X 1	0.47
31	0.45 X 1.45 X 1	0.65
32	1.80 X 4.20 X 1	7.56
33	0.20 X 6.60 X 1	1.32
34	0.15 X 5.15 X 1	0.77
35	0.80 X 3.85 X 1	3.08
36	2.80 X 0.45 X 1	1.26
37	0.95 X 3.85 X 1	3.65
38	3.05 X 0.80 X 1	2.44
39	2.25 X 1.20 X 1	2.70
40	7.80 X 0.75 X 1	5.85
41	2.75 X 1.40 X 2	7.70
42	7.70 X 0.40 X 1	3.08
43	2.75 X 1.90 X 1	5.23
44	4.00 X 3.70 X 1	14.80
45	3.45 X 1.20 X 1	4.14
46	2.70 X 2.90 X 1	7.83
47	1.30 X 3.90 X 1	5.07
48	1.20 X 1.35 X 3	4.86
49	1.40 X 0.80 X 3	3.36
50	0.90 X 1.20 X 1	1.08
51	1.95 X 1.20 X 1	2.34
52	3.30 X 1.90 X 1	6.27
53	1.20 X 0.75 X 1	0.90
54	1.10 X 2.90 X 1	3.19
55	1.75 X 2.45 X 3	12.66
56	1.00 X 4.80 X 3	14.40
57	2.45 X 1.80 X 2	8.82
58	1.40 X 3.65 X 1	5.11
59	1.20 X 1.35 X 1	1.62
60	2.70 X 2.35 X 1	6.35
61	2.50 X 2.00 X 2	10.00
62	0.85 X 2.15 X 1	1.82
63	3.00 X 1.70 X 2	10.20
64	2.35 X 1.00 X 1	2.35
65	1.15 X 1.75 X 1	2.01
66	3.30 X 1.95 X 1	6.44
67	1.95 X 0.75 X 1	1.46
68	4.00 X 1.40 X 1	5.60
69	1.70 X 1.20 X 2	4.08
70	4.80 X 1.50 X 1	7.20
71	1.30 X 0.90 X 1	1.17
72	3.95 X 1.95 X 1	7.70
73	2.50 X 1.50 X 1	3.75
74	0.40 X 2.15 X 1	0.86
75	1.80 X 4.15 X 1	7.47
76	0.85 X 1.15 X 1	0.98
77	1.50 X 1.20 X 1	1.80
78	1.20 X 3.50 X 1	4.20
79	0.80 X 7.90 X 1	6.32
<b>TOTAL DEDUCTION</b>		<b>1010.98</b>
<b>BUILT UP AREA</b>		<b>1809.04 - 1010.98</b>
		<b>= 798.06</b>

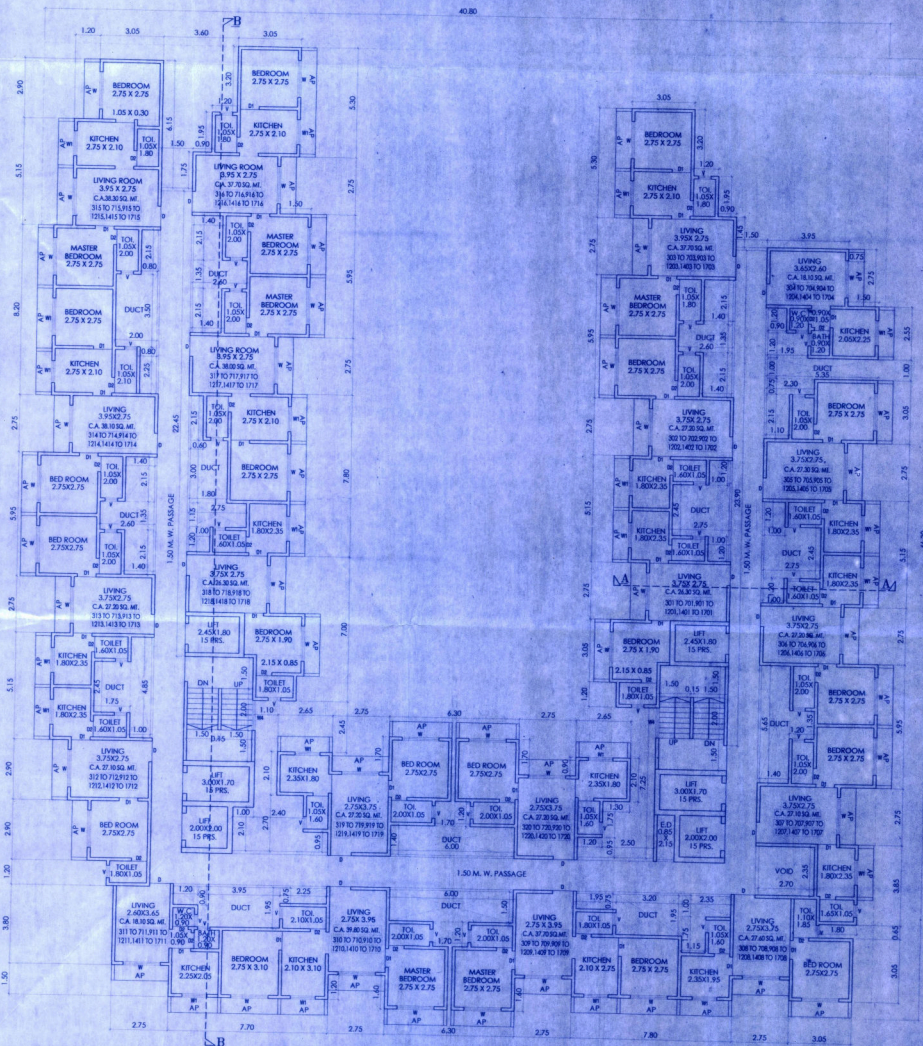

3RD TO 7TH, 9TH TO 12TH & 14TH TO 17TH FLOOR PLAN  
SCALE: 1:100

The amended plan duly approved herewith Supersedes all the earlier approved plans.

THIS PLAN SHALL NOT BE CONSIDERED AS A PROOF OF OWNERSHIP, FOR ANY DISPUTES IN ANY COURT OR LAW.

Approved as amended in Subject to the Conditions mentioned in this Office Letter No. VCS&G/TP/AM/2017/1242/2017 dated 31/03/2017.

COMMISSIONER  
MUMBAI MUNICIPAL CORPORATION  
Mumbai (Email: Pn.No.401325, Dist. Palghar)



Certified that the above permission is issued by Commissioner (MUMC), Virar.

Deputy Director,  
MUMC, Virar.

**PROFORMA 'II'**

NAME OF THE APPLICANT	SIGN OF APPLICANT	
M/S SHREE GOVIND DEVELOPERS THROUGH PARTNER-SHRI DEVENDRA KHEMRAJ JAIN.		
DESCRIPTION OF PROPOSAL & PROPERTY		
PROPOSED RESIDENTIAL WITH SHOPLINE BLDG ON S.No. 43.H.No.3 OF VILLAGE AGASHI, TALUKA: YASAI, DIST. PALGHAR.		
NAME, ADD. & SIGN. OF CONSULTING ARCHITECT		
 The Discovery, Bldg No. 5, Office No. 58, Opp. Oberoi Skycity, Dattapada Road, Borivali (E), Mumbai 400066 E-Mail: - <a href="mailto:we.designers@gmail.com">we.designers@gmail.com</a>		
NORTH	FILE NUMBER	DATE: 31-03-2023
	JOB NO.	DRN. BY: - ARCH
	017	