

TYP. 8TH TO 9TH, 11TH TO 16TH,
18TH TO 23RD, 25TH TO 30TH, 32ND TO 34TH FLOOR PLAN
SCALE - 1:100 (SALE WING 'D')

MOPA CARPET AREA CALCULATION
UNIT NO. 01
SALE WING 'D'

LIVING	3.05 X 5.075	= 15.48 sq.m.
KITCHEN	2.29 X 2.125	= 4.87 sq.m.
M. BED ROOM	3.25 X 3.05	= 9.91 sq.m.
TOILET	1.925 X 1.225	= 2.36 sq.m.
TOILET	1.225 X 1.925	= 2.36 sq.m.
TOTAL		34.98 sq.m.

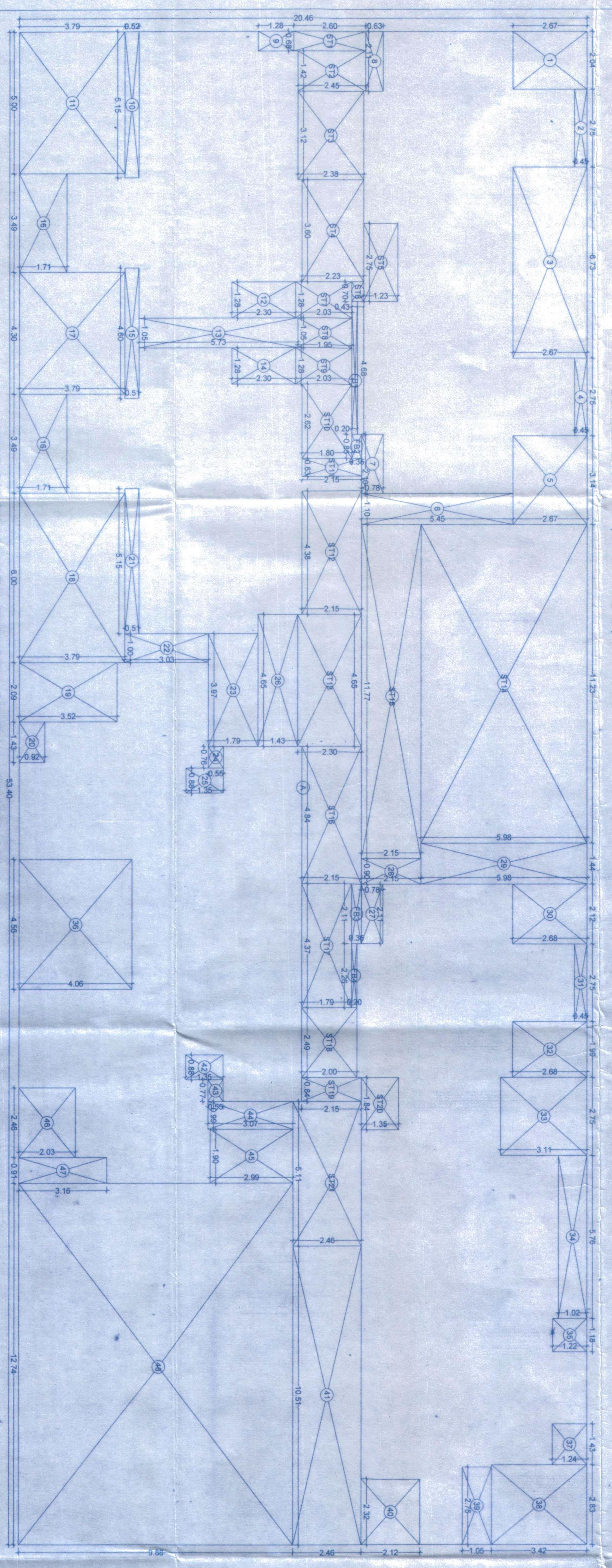

LINE DIAGRAM FOR TYP. 8TH TO 9TH, 11TH TO 16TH,
18TH TO 23RD, 25TH TO 30TH, 32ND TO 34TH FLOOR
SCALE - 1:100 (SALE WING 'D')

BUILT UP AREA CALCULATION
TYP. 8TH, 9TH, 11TH TO 16TH, 18TH TO 23RD, 25TH TO 30TH, 32ND TO 34TH FLOOR
SALE WING 'D'

A	53.40	X	20.46	X	1 NO	=	1092.56	SQ.M.T	
TOTAL ADDITION							=	1092.56	SQ.M.T
DEDUCTIONS							=		
1	2.04	X	2.67	X	1 NO	=	5.45	SQ.M.T	
2	2.75	X	0.45	X	1 NO	=	1.24	SQ.M.T	
3	6.73	X	2.67	X	1 NO	=	17.97	SQ.M.T	
4	2.75	X	0.45	X	1 NO	=	1.24	SQ.M.T	
5	3.14	X	2.67	X	1 NO	=	8.38	SQ.M.T	
6	1.10	X	5.46	X	1 NO	=	6.01	SQ.M.T	
7	2.10	X	0.78	X	1 NO	=	1.64	SQ.M.T	
8	2.11	X	0.63	X	1 NO	=	1.33	SQ.M.T	
9	0.88	X	1.28	X	1 NO	=	0.87	SQ.M.T	
10	5.15	X	0.52	X	1 NO	=	2.68	SQ.M.T	
11	5.00	X	3.79	X	1 NO	=	18.95	SQ.M.T	
12	1.28	X	2.30	X	1 NO	=	2.94	SQ.M.T	
13	1.05	X	5.73	X	1 NO	=	6.02	SQ.M.T	
14	1.28	X	2.30	X	1 NO	=	2.94	SQ.M.T	
15	4.60	X	0.52	X	1 NO	=	2.39	SQ.M.T	
16	3.49	X	1.71	X	2 NOS	=	11.94	SQ.M.T	
17	4.00	X	3.79	X	1 NO	=	16.30	SQ.M.T	
18	6.00	X	3.79	X	1 NO	=	22.74	SQ.M.T	
19	2.09	X	3.52	X	1 NO	=	7.36	SQ.M.T	
20	1.43	X	0.92	X	1 NO	=	1.32	SQ.M.T	
21	5.15	X	0.51	X	1 NO	=	2.63	SQ.M.T	
22	1.00	X	3.03	X	1 NO	=	3.03	SQ.M.T	
23	3.97	X	1.79	X	1 NO	=	7.11	SQ.M.T	
24	0.76	X	0.55	X	1 NO	=	0.42	SQ.M.T	
25	0.88	X	1.33	X	1 NO	=	1.19	SQ.M.T	
26	4.65	X	1.43	X	1 NO	=	6.65	SQ.M.T	
27	2.11	X	0.78	X	1 NO	=	1.65	SQ.M.T	
28	0.50	X	2.15	X	1 NO	=	1.08	SQ.M.T	
29	1.44	X	5.98	X	1 NO	=	8.61	SQ.M.T	
30	2.12	X	2.68	X	1 NO	=	5.68	SQ.M.T	
31	2.19	X	0.45	X	1 NO	=	1.24	SQ.M.T	
32	2.15	X	2.68	X	1 NO	=	5.77	SQ.M.T	
33	2.75	X	3.11	X	1 NO	=	8.55	SQ.M.T	
34	5.76	X	1.22	X	1 NO	=	6.99	SQ.M.T	
35	1.18	X	1.02	X	1 NO	=	1.44	SQ.M.T	
36	4.56	X	4.06	X	1 NO	=	18.51	SQ.M.T	
37	1.43	X	1.24	X	1 NO	=	1.77	SQ.M.T	
38	2.63	X	3.42	X	1 NO	=	9.08	SQ.M.T	
39	2.75	X	1.05	X	1 NO	=	2.89	SQ.M.T	
40	2.32	X	2.12	X	1 NO	=	4.92	SQ.M.T	
41	10.51	X	2.46	X	1 NO	=	25.85	SQ.M.T	
42	0.88	X	0.55	X	1 NO	=	0.49	SQ.M.T	
43	0.77	X	0.35	X	1 NO	=	0.27	SQ.M.T	
44	0.99	X	3.07	X	1 NO	=	3.04	SQ.M.T	
45	1.50	X	2.99	X	1 NO	=	4.49	SQ.M.T	
46	2.46	X	2.03	X	1 NO	=	4.99	SQ.M.T	
47	0.91	X	3.18	X	1 NO	=	2.89	SQ.M.T	
48	12.14	X	9.86	X	1 NO	=	120.75	SQ.M.T	
TOTAL CONSTRUCTION AREA (X - Y1)							=	408.75	SQ.M.T
TOTAL DEDUCTION							=	683.81	SQ.M.T
TOTAL CONSTRUCTION AREA (X - Y1)							=	892.56	SQ.M.T

REBA CARPET AREA CALCULATION (UNIT NO. 02)
FLAT NO. 02

1	2.29	X	2.23	X	1 NO	=	5.11	SQ.M.T	
2	9.30	X	3.30	X	1 NO	=	30.69	SQ.M.T	
3	4.38	X	1.08	X	1 NO	=	4.73	SQ.M.T	
4	2.03	X	1.20	X	1 NO	=	2.44	SQ.M.T	
5	0.15	X	1.20	X	1 NO	=	0.18	SQ.M.T	
TOTAL DEDUCTION							=	45.97	SQ.M.T
TOTAL							=	44.04	SQ.M.T

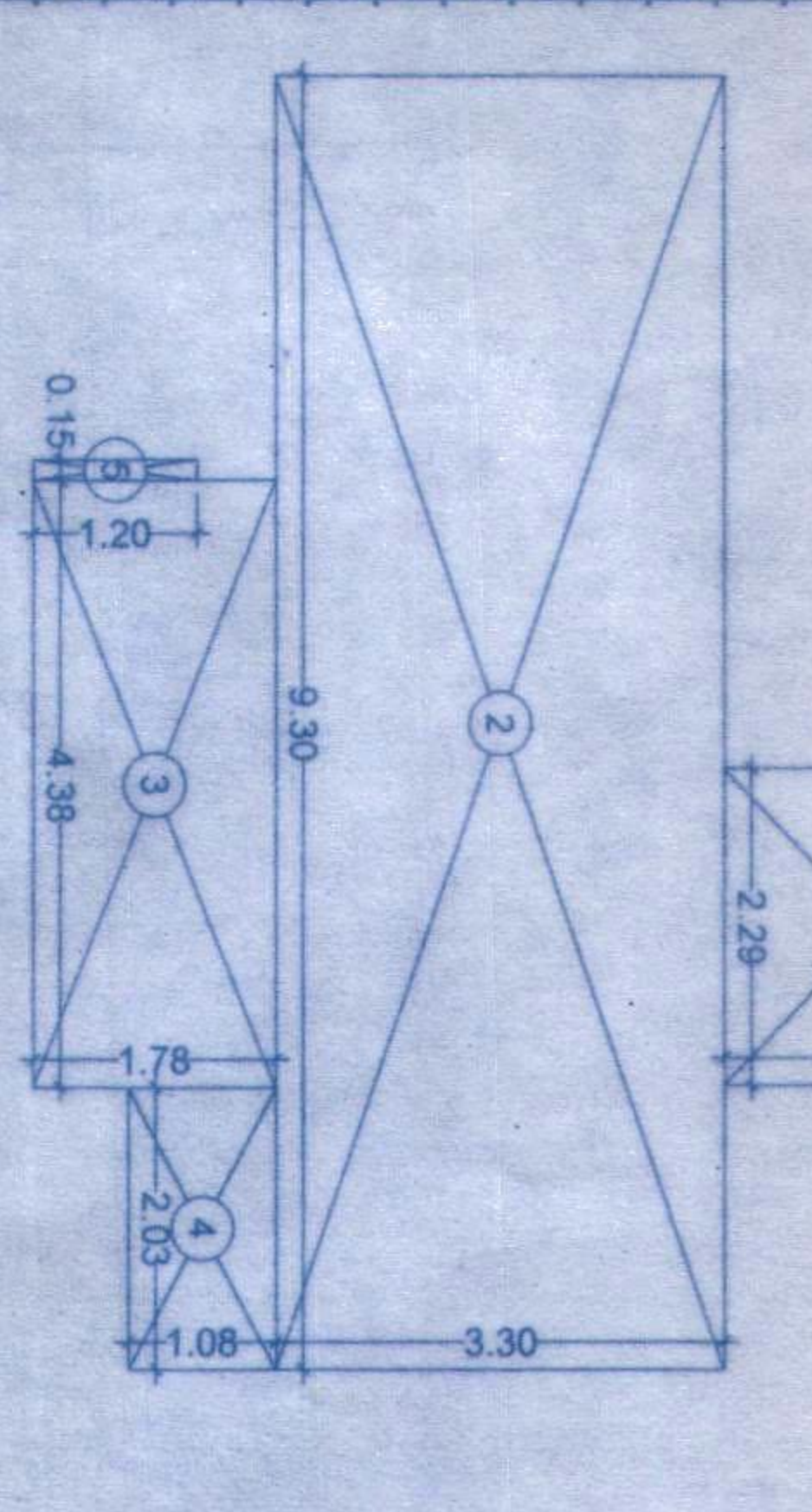
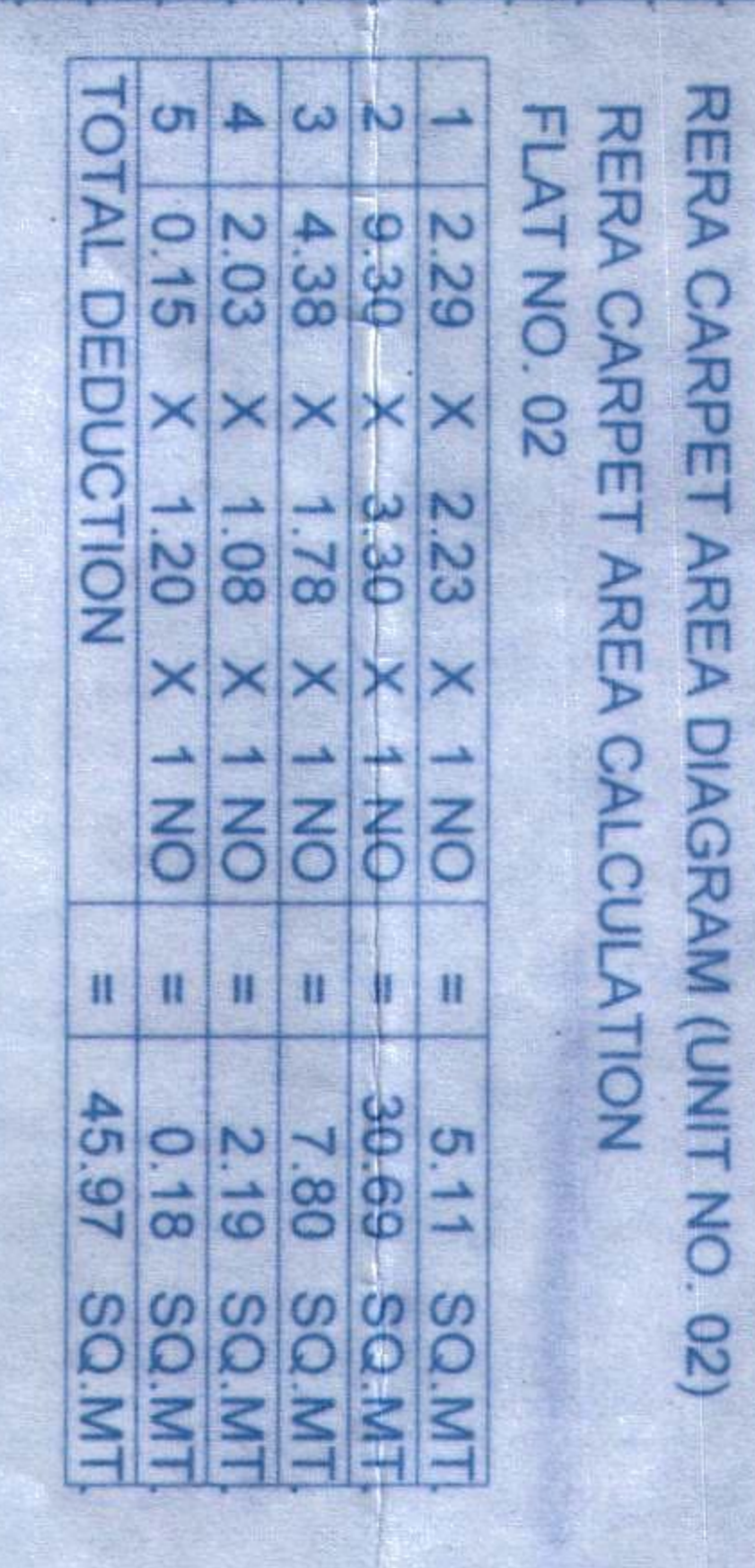

REBA CARPET AREA CALCULATION (UNIT NO. 01)
FLAT NO. 01

1	2.29	X	2.23	X	1 NO	=	5.11	SQ.M.T	
2	6.40	X	4.37	X	1 NO	=	27.97	SQ.M.T	
3	4.38	X	0.70	X	1 NO	=	3.07	SQ.M.T	
4	0.15	X	1.20	X	1 NO	=	0.18	SQ.M.T	
TOTAL DEDUCTION							=	36.33	SQ.M.T

STAIRCASE AREA CALCULATION

ST11	0.68	X	2.60	X	1 NO	=	1.77	SQ.M.T	
ST12	1.42	X	2.45	X	1 NO	=	3.48	SQ.M.T	
ST13	3.12	X	2.38	X	1 NO	=	7.43	SQ.M.T	
ST14	3.60	X	2.23	X	1 NO	=	8.03	SQ.M.T	
ST15	2.75	X	1.23	X	1 NO	=	3.38	SQ.M.T	
ST16	0.70	X	0.43	X	1 NO	=	0.30	SQ.M.T	
ST17	1.28	X	2.03	X	1 NO	=	2.60	SQ.M.T	
ST18	1.05	X	1.95	X	1 NO	=	2.05	SQ.M.T	
ST19	1.28	X	2.03	X	1 NO	=	2.60	SQ.M.T	
ST110	2.62	X	1.80	X	1 NO	=	4.72	SQ.M.T	
ST111	0.63	X	2.15	X	1 NO	=	1.35	SQ.M.T	
ST112	4.98	X	2.15	X	1 NO	=	10.70	SQ.M.T	
ST113	4.65	X	2.30	X	1 NO	=	10.70	SQ.M.T	
ST114	11.23	X	5.98	X	1 NO	=	67.16	SQ.M.T	
ST115	11.77	X	2.15	X	1 NO	=	25.31	SQ.M.T	
ST116	4.84	X	2.15	X	1 NO	=	10.41	SQ.M.T	
ST117	4.37	X	1.79	X	1 NO	=	7.82	SQ.M.T	
ST118	2.49	X	2.00	X	1 NO	=	4.98	SQ.M.T	
ST119	0.84	X	2.15	X	1 NO	=	1.81	SQ.M.T	
ST120	1.84	X	1.35	X	1 NO	=	2.48	SQ.M.T	
ST121	5.11	X	2.46	X	1 NO	=	12.57	SQ.M.T	
TOTAL STAIRCASE AREA							=	190.37	SQ.M.T

E.D. / F.D. AREA CALCULATION

F81	4.68	X	0.20	X	1 NO	=	0.94	SQ.M.T	
F82	0.85	X	0.35	X	1 NO	=	0.30	SQ.M.T	
F83	2.11	X	0.35	X	1 NO	=	0.74	SQ.M.T	
F84	2.26	X	0.20	X	1 NO	=	0.45	SQ.M.T	
TOTAL E.D. / F.D. AREA							=	2.43	SQ.M.T

NET BUILT UP AREA
[X1 - (Y2+Y3)]
= 491.01 SQ.M.T

PROFORMA - B

PROFESSOR & CONSULTANTS

NAME AND ADDRESS OF CONSULTANTS

HARDIK ASSOCIATES

LICENSED SURVEYOR & ENGINEERS

19/22

