

REFUGE AREA REQUIRED FOR
3RD, 10TH, 17TH & 24TH FLOOR-(WING A)
= 4% [214.55 + (288.82 X 6)]
= 4.25% X 2007.47 = 85.32 SQ.MT.
REFUGE AREA PROPOSED = 84.27 SQ.MT.
EXCESS REFUGE AREA = NIL

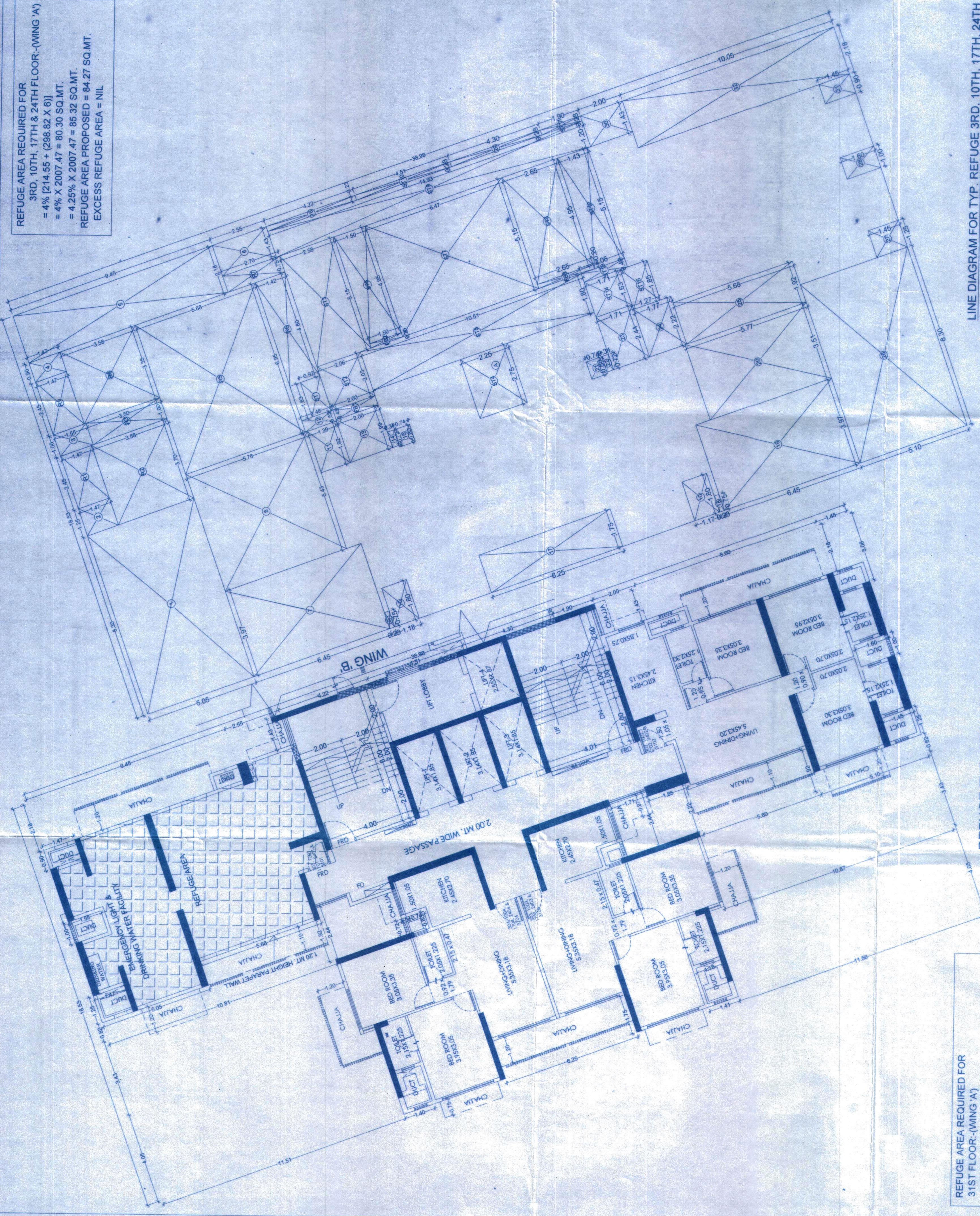

REFUGE AREA REQUIRED FOR
31ST FLOOR-(WING A)
= 4% [214.55 + (288.82 X 5)]
= 4% X 1708.65 = 68.35 SQ.MT.
REFUGE AREA PROPOSED = 84.27 SQ.MT.
EXCESS REFUGE AREA = 84.27 - 68.35 = 15.95 SQ.MT.

REFUGE TYP. 3RD, 10TH, 17TH, 24TH & 31ST FLOOR PLAN
SCALE :- 1:100
(SALE WING 'A')

LINE DIAGRAM FOR TYP. REFUGE 3RD, 10TH, 17TH, 24TH & 31ST FLOOR
SCALE -1:100
(SALE WING 'A')

BUILT UP AREA CALCULATION

TYP. REFUGE 3RD, 10TH, 17TH, 24TH & 31ST FLOOR SALE WING 'A'	722.30 SQ.MT
A. 18.53 X 38.98 X 1 NO.	722.30 SQ.MT
TOTAL ADDITION	=
DEDUCTIONS	
1 8.30 X 5.05 X 1 NO	41.92 SQ.MT
2 1.25 X 1.47 X 1 NO	1.84 SQ.MT
3 1.00 X 1.55 X 1 NO	1.55 SQ.MT
4 0.90 X 1.47 X 1 NO	1.32 SQ.MT
5 2.18 X 9.45 X 1 NO	20.60 SQ.MT
6 1.43 X 2.55 X 1 NO	3.65 SQ.MT
7 3.97 X 6.45 X 1 NO	25.61 SQ.MT
8 5.43 X 5.77 X 1 NO	31.33 SQ.MT
9 0.75 X 0.23 X 1 NO	0.17 SQ.MT
10 1.80 X 1.18 X 2 NOS	4.25 SQ.MT
11 1.92 X 1.39 X 1 NO	2.67 SQ.MT
12 0.52 X 1.48 X 1 NO	0.77 SQ.MT
13 1.99 X 2.00 X 1 NO	3.98 SQ.MT
14 0.72 X 0.31 X 1 NO	0.22 SQ.MT
15 0.80 X 0.74 X 1 NO	0.59 SQ.MT
16 0.23 X 4.22 X 1 NO	0.97 SQ.MT
17 1.75 X 6.25 X 1 NO	10.94 SQ.MT
18 0.75 X 0.23 X 1 NO	0.17 SQ.MT
19 3.97 X 6.46 X 1 NO	25.65 SQ.MT
20 0.80 X 0.74 X 1 NO	0.59 SQ.MT
21 0.72 X 0.31 X 1 NO	0.22 SQ.MT
22 0.72 X 0.31 X 1 NO	0.22 SQ.MT
23 2.44 X 1.71 X 1 NO	4.17 SQ.MT
24 2.22 X 1.77 X 1 NO	3.93 SQ.MT
25 1.92 X 5.68 X 1 NO	10.91 SQ.MT
26 8.30 X 5.10 X 1 NO	42.33 SQ.MT
27 1.25 X 1.45 X 1 NO	1.81 SQ.MT
28 1.00 X 1.60 X 1 NO	1.60 SQ.MT
29 0.23 X 4.30 X 1 NO	0.99 SQ.MT
30 1.43 X 2.00 X 1 NO	2.86 SQ.MT
31 0.90 X 1.45 X 1 NO	1.31 SQ.MT
32 2.18 X 10.05 X 1 NO	21.91 SQ.MT
TOTAL DEDUCTION	= 291.08 SQ.MT
TOTAL CONSTRUCTION AREA [X - Y1]	= 431.22 SQ.MT

STAIRCASE AREA CALCULATION

ST1 1.63 X 0.92 X 1 NO	1.50 SQ.MT
ST2 2.03 X 2.06 X 1 NO	4.16 SQ.MT
ST3 5.15 X 2.58 X 1 NO	13.29 SQ.MT
ST4 2.75 X 2.25 X 1 NO	6.19 SQ.MT
ST5 1.80 X 10.51 X 1 NO	18.92 SQ.MT
ST6 4.65 X 1.90 X 1 NO	7.43 SQ.MT
ST7 5.15 X 6.47 X 1 NO	33.32 SQ.MT
ST8 4.95 X 2.85 X 1 NO	13.12 SQ.MT
ST9 1.20 X 14.93 X 1 NO	17.92 SQ.MT
ST10 0.23 X 4.51 X 1 NO	1.04 SQ.MT
ST11 5.15 X 1.43 X 1 NO	7.36 SQ.MT
ST12 0.40 X 2.06 X 1 NO	0.82 SQ.MT
ST13 1.63 X 1.71 X 1 NO	2.79 SQ.MT
ST14 1.85 X 1.27 X 1 NO	2.35 SQ.MT
ST15 1.85 X 1.27 X 1 NO	2.35 SQ.MT
TOTAL STAIRCASE AREA	= 130.67 SQ.MT

E.D./F.D. AREA CALCULATION

FBI 0.45 X 2.00 X 1 NO	0.90 SQ.MT
FB2 0.20 X 1.50 X 1 NO	0.30 SQ.MT
FB3 0.20 X 2.65 X 1 NO	0.53 SQ.MT
TOTAL E.D./F.D. AREA	= 1.73 SQ.MT

REFUGE AREA CALCULATION

R1 2.45 X 1.47 X 2 NOS	7.20 SQ.MT
R2 3.70 X 3.58 X 1 NO	13.25 SQ.MT
R3 1.00 X 3.50 X 1 NO	3.50 SQ.MT
R4 3.35 X 3.58 X 1 NO	11.99 SQ.MT
R5 6.95 X 5.68 X 1 NO	39.48 SQ.MT
R6 4.80 X 1.42 X 1 NO	6.82 SQ.MT
R7 0.75 X 2.70 X 1 NO	2.03 SQ.MT
TOTAL REFUGE AREA	= 84.27 SQ.MT

NET BUILT UP AREA
[X1 - (Y2+Y3+Y4)]

	= 214.55 SQ.MT
--	----------------

SALE BLDG. NO. - 1 WING 'A' 06/22
TYP. REFUGE 3RD, 10TH, 17TH, 24TH & 31ST FLOOR PLAN
AREA LINE DIAGRAM & CALCULATION

This certificate is issued in accordance with the provisions of the Building Regulation, 1973 and the Building Rules, 1973. It is valid only for the purpose mentioned therein. It does not confer any right or title in the land. It is subject to the condition that the building shall be used only for the purpose mentioned therein. It is subject to the condition that the building shall be used only for the purpose mentioned therein. It is subject to the condition that the building shall be used only for the purpose mentioned therein.

Approved Subject to the condition
that the building shall be used only for the purpose mentioned therein. It is subject to the condition that the building shall be used only for the purpose mentioned therein. It is subject to the condition that the building shall be used only for the purpose mentioned therein.

Executive Engineer
Slum Rehabilitation Authority

PROFORMA - B
STAMP OF DATE OF APPROVAL OF PLAN

DESCRIPTION OF PROPOSAL & PROPERTY
PROPOSED S. R. SCHEME ON PLOT BEARING C.T.S. NOS. 48/A, 48/B, 48/C, 48/D TO BE BUILT TO A & B 50' OF VILLAGE PAHADI FOR SHANKAR TANALI, CHOKAR & KRANTI NAGAR C. H. S. LTD.

DEVELOPER'S SIGNATURE: [Signature]
NAME AND ADDRESS OF CONSULTANTS: [Blank]
NAME OF THE OWNER: [Blank]
M/s. REDDY BUILDERS & DEVELOPERS
HARDIK ASSOCIATES
LICENSED SURVEYOR & ENGINEERS
Mumbai (W), Member 400, 401, 402, 403, 404, 405, 406, 407, 408, 409, 410, 411, 412, 413, 414, 415, 416, 417, 418, 419, 420, 421, 422, 423, 424, 425, 426, 427, 428, 429, 430, 431, 432, 433, 434, 435, 436, 437, 438, 439, 440, 441, 442, 443, 444, 445, 446, 447, 448, 449, 450, 451, 452, 453, 454, 455, 456, 457, 458, 459, 460, 461, 462, 463, 464, 465, 466, 467, 468, 469, 470, 471, 472, 473, 474, 475, 476, 477, 478, 479, 480, 481, 482, 483, 484, 485, 486, 487, 488, 489, 490, 491, 492, 493, 494, 495, 496, 497, 498, 499, 500, 501, 502, 503, 504, 505, 506, 507, 508, 509, 510, 511, 512, 513, 514, 515, 516, 517, 518, 519, 520, 521, 522, 523, 524, 525, 526, 527, 528, 529, 530, 531, 532, 533, 534, 535, 536, 537, 538, 539, 540, 541, 542, 543, 544, 545, 546, 547, 548, 549, 550, 551, 552, 553, 554, 555, 556, 557, 558, 559, 560, 561, 562, 563, 564, 565, 566, 567, 568, 569, 570, 571, 572, 573, 574, 575, 576, 577, 578, 579, 580, 581, 582, 583, 584, 585, 586, 587, 588, 589, 590, 591, 592, 593, 594, 595, 596, 597, 598, 599, 600, 601, 602, 603, 604, 605, 606, 607, 608, 609, 610, 611, 612, 613, 614, 615, 616, 617, 618, 619, 620, 621, 622, 623, 624, 625, 626, 627, 628, 629, 630, 631, 632, 633, 634, 635, 636, 637, 638, 639, 640, 641, 642, 643, 644, 645, 646, 647, 648, 649, 650, 651, 652, 653, 654, 655, 656, 657, 658, 659, 660, 661, 662, 663, 664, 665, 666, 667, 668, 669, 670, 671, 672, 673, 674, 675, 676, 677, 678, 679, 680, 681, 682, 683, 684, 685, 686, 687, 688, 689, 690, 691, 692, 693, 694, 695, 696, 697, 698, 699, 700, 701, 702, 703, 704, 705, 706, 707, 708, 709, 710, 711, 712, 713, 714, 715, 716, 717, 718, 719, 720, 721, 722, 723, 724, 725, 726, 727, 728, 729, 730, 731, 732, 733, 734, 735, 736, 737, 738, 739, 740, 741, 742, 743, 744, 745, 746, 747, 748, 749, 750, 751, 752, 753, 754, 755, 756, 757, 758, 759, 760, 761, 762, 763, 764, 765, 766, 767, 768, 769, 770, 771, 772, 773, 774, 775, 776, 777, 778, 779, 780, 781, 782, 783, 784, 785, 786, 787, 788, 789, 790, 791, 792, 793, 794, 795, 796, 797, 798, 799, 800, 801, 802, 803, 804, 805, 806, 807, 808, 809, 810, 811, 812, 813, 814, 815, 816, 817, 818, 819, 820, 821, 822, 823, 824, 825, 826, 827, 828, 829, 830, 831, 832, 833, 834, 835, 836, 837, 838, 839, 840, 841, 842, 843, 844, 845, 846, 847, 848, 849, 850, 851, 852, 853, 854, 855, 856, 857, 858, 859, 860, 861, 862, 863, 864, 865, 866, 867, 868, 869, 870, 871, 872, 873, 874, 875, 876, 877, 878, 879, 880, 881, 882, 883, 884, 885, 886, 887, 888, 889, 890, 891, 892, 893, 894, 895, 896, 897, 898, 899, 900, 901, 902, 903, 904, 905, 906, 907, 908, 909, 910, 911, 912, 913, 914, 915, 916, 917, 918, 919, 920, 921, 922, 923, 924, 925, 926, 927, 928, 929, 930, 931, 932, 933, 934, 935, 936, 937, 938, 939, 940, 941, 942, 943, 944, 945, 946, 947, 948, 949, 950, 951, 952, 953, 954, 955, 956, 957, 958, 959, 960, 961, 962, 963, 964, 965, 966, 967, 968, 969, 970, 971, 972, 973, 974, 975, 976, 977, 978, 979, 980, 981, 982, 983, 984, 985, 986, 987, 988, 989, 990, 991, 992, 993, 994, 995, 996, 997, 998, 999, 1000