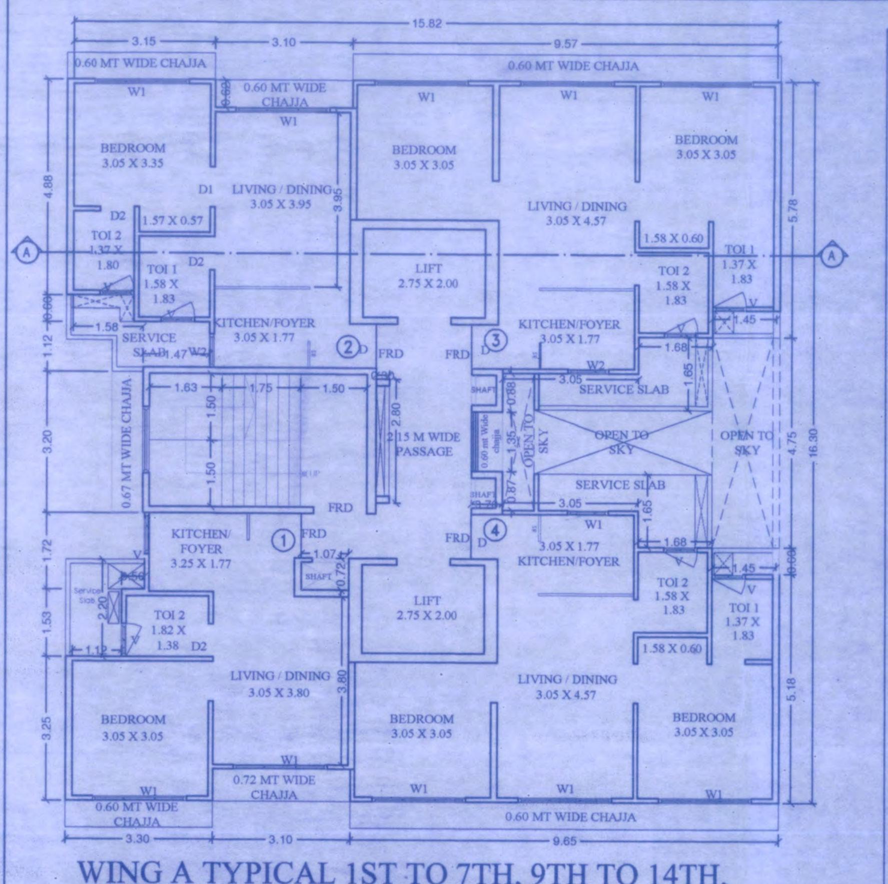

WING A TYPICAL 1ST TO 7TH, 9TH TO 14TH, 16TH TO 19TH FLR PLAN SCALE = 1:100

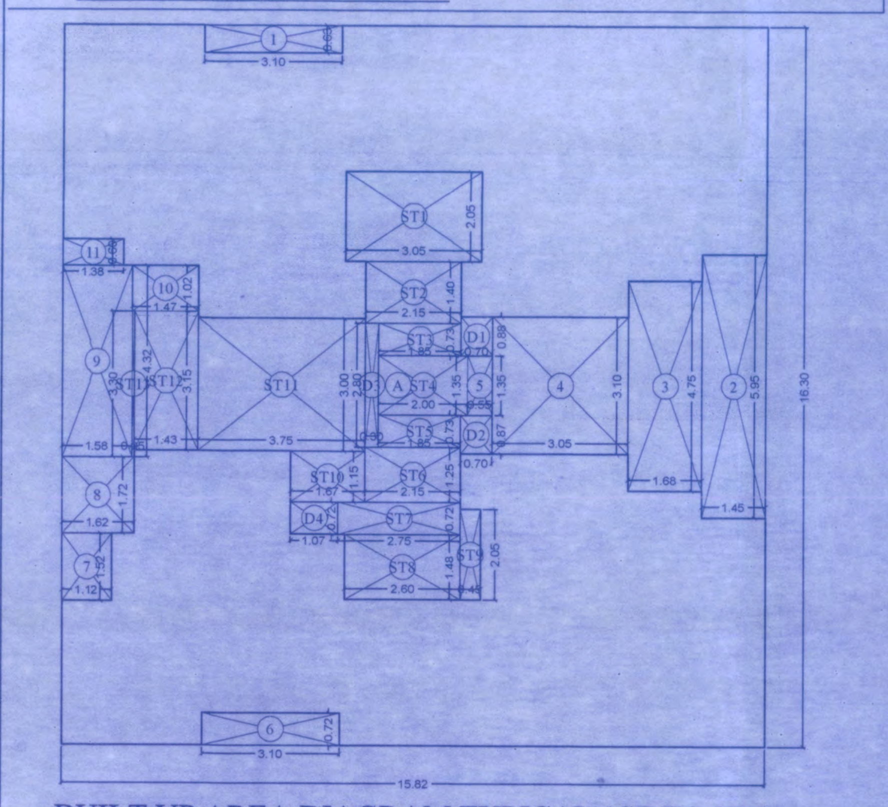

BUILT UP AREA DIAGRAM TYPICAL 1ST TO 7TH, 9TH TO 14TH, 16TH TO 19TH FLR PLAN SCALE = 1:100

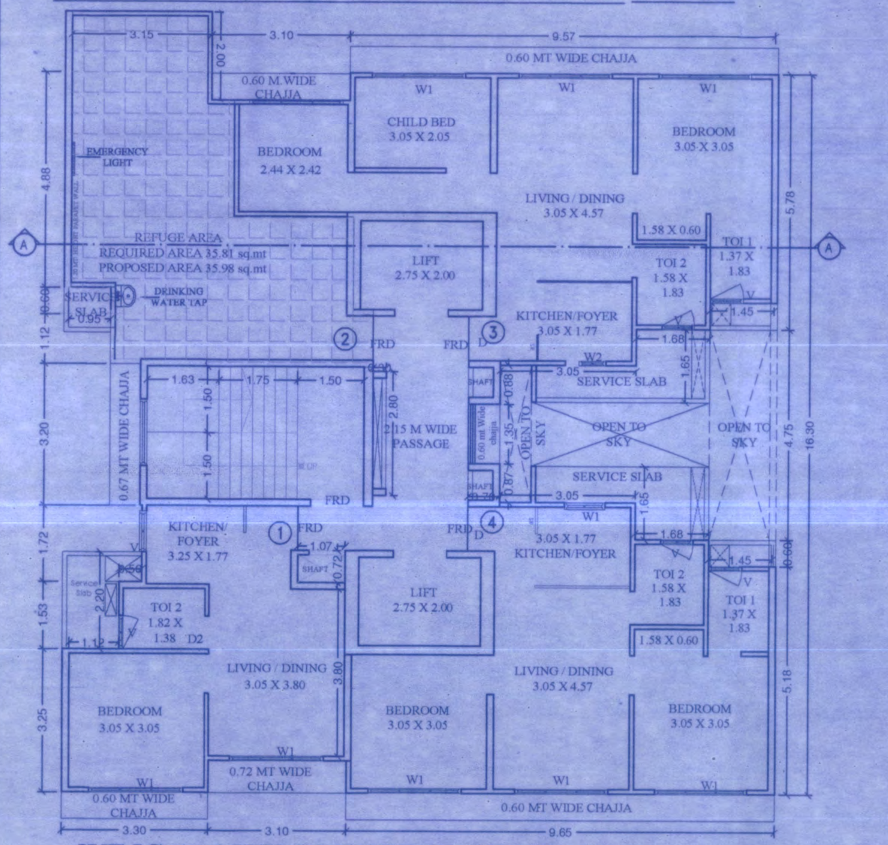

WING A 15TH REFUGE FLOOR PLAN SCALE = 1:100

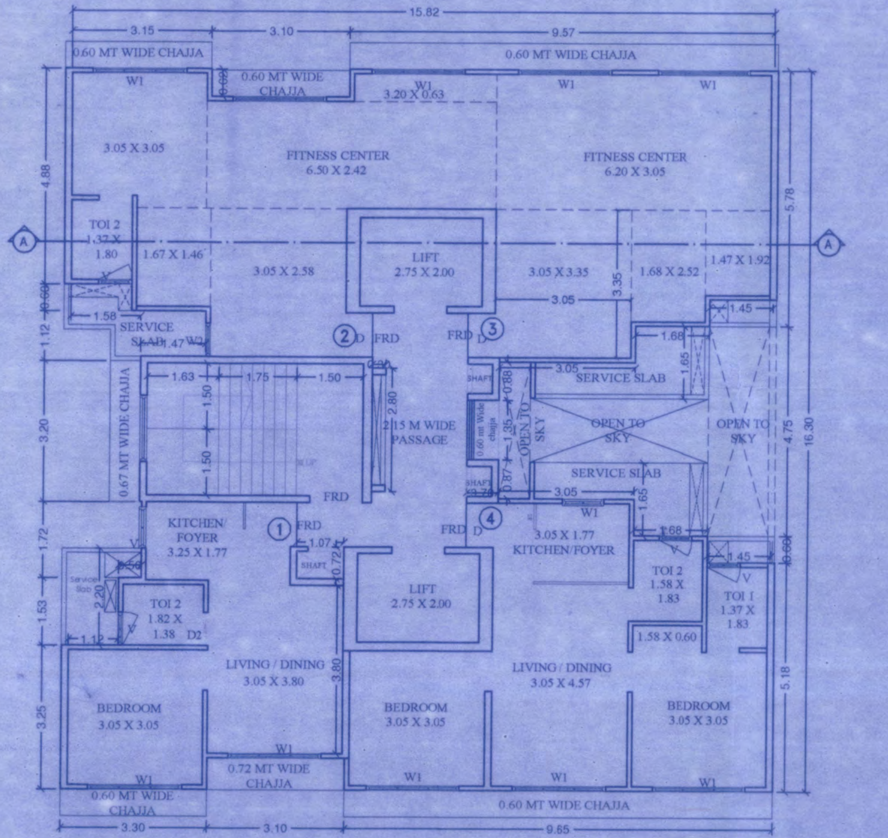

WING A 20TH,FLOOR PLAN SCALE = 1:100

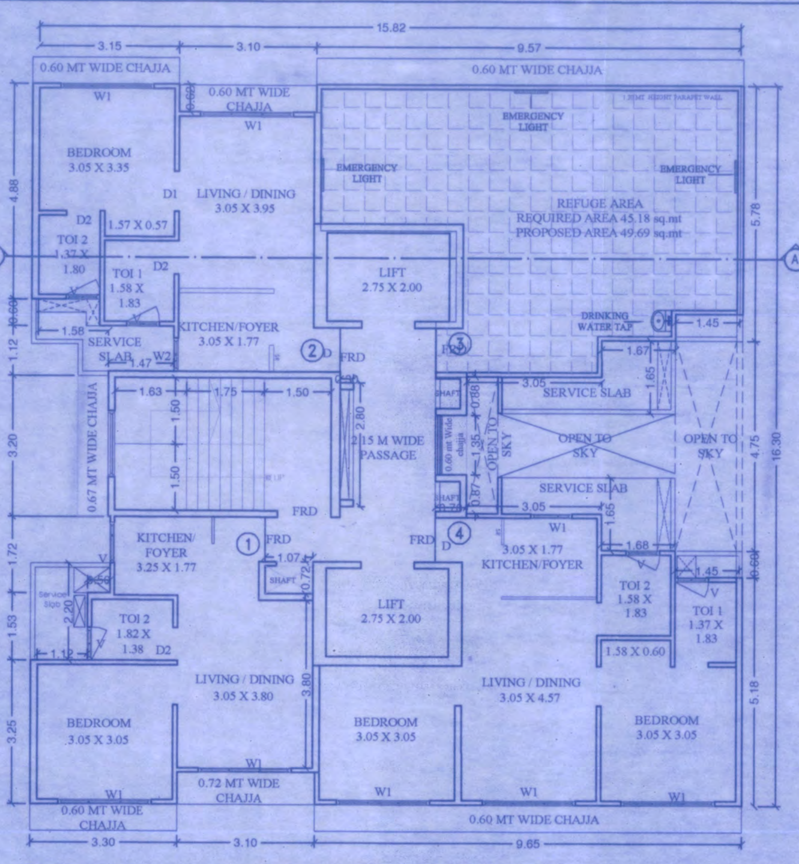

WING A 8TH REFUGE FLOOR PLAN SCALE = 1:100

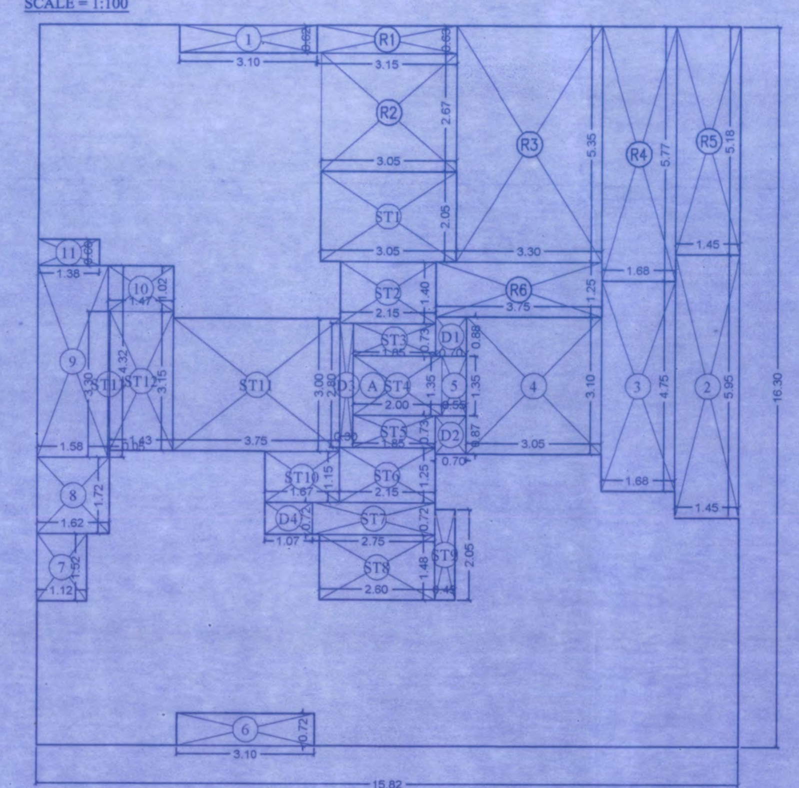

BUILT UP AREA DIAGRAM 8TH REFUGE FLR SCALE = 1:100

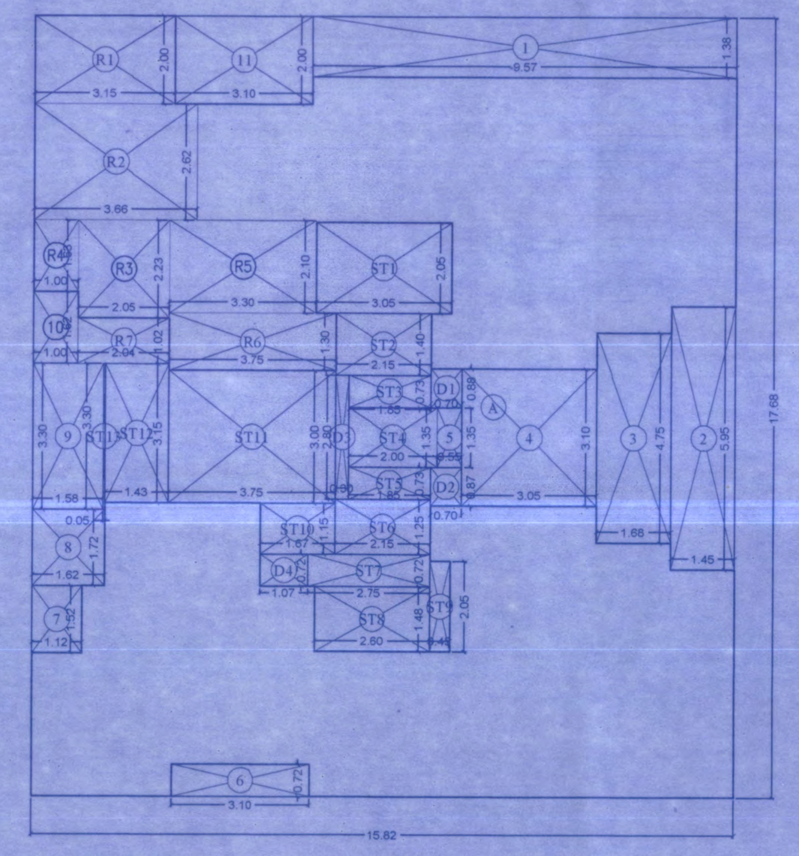

BUILT UP AREA DIAGRAM 15TH FLR SCALE = 1:100

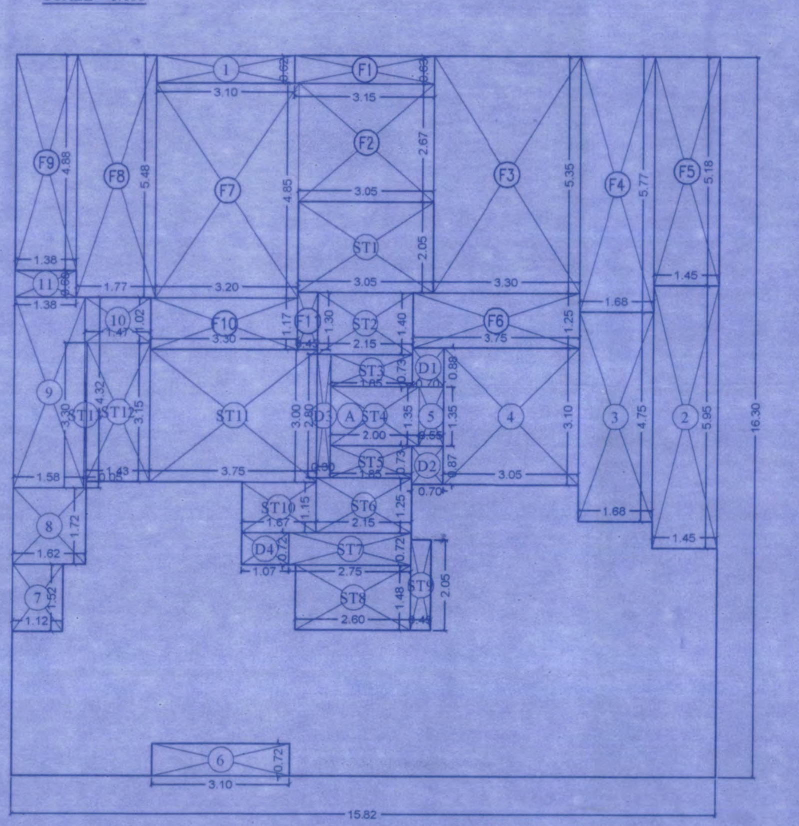

BUILT UP AREA DIAGRAM 20TH FLR SCALE = 1:100

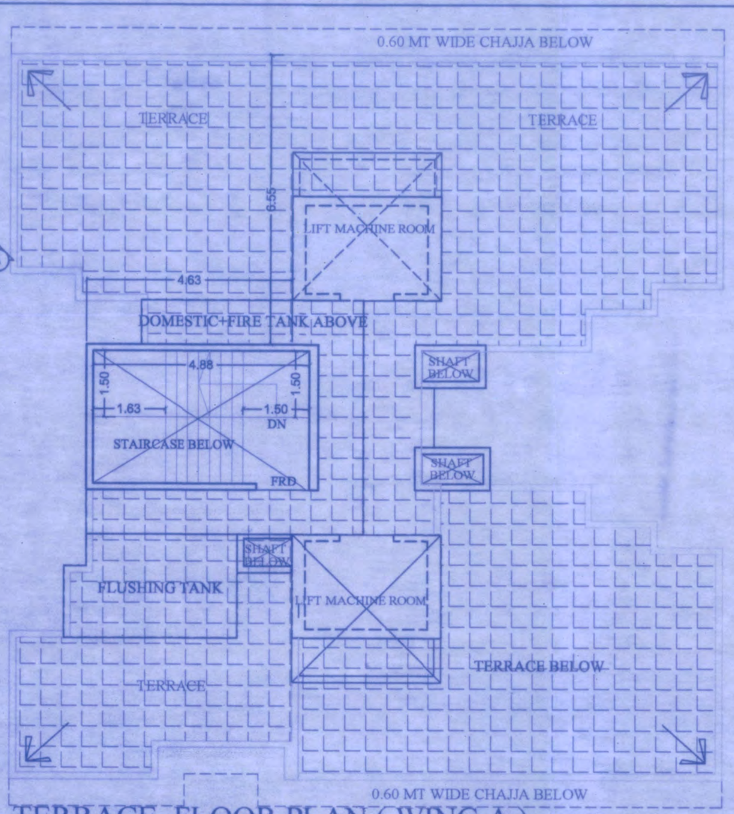

TERRACE FLOOR PLAN (WING A) SCALE = 1:100

BUILT UP AREA CALCULATION

TYPICAL FLOOR				
A	15.82 X 16.30 X 1 NO	=	257.87 SQ.MT	
	TOTAL ADDITION	=	257.87 SQ.MT	X

DEDUCTIONS

1	3.10 X 0.62 X 1 NO	=	1.92 SQ.MT	
2	1.45 X 5.95 X 1 NO	=	8.63 SQ.MT	
3	1.68 X 4.75 X 1 NO	=	7.98 SQ.MT	
4	3.05 X 3.10 X 1 NO	=	9.46 SQ.MT	
5	0.55 X 1.35 X 1 NO	=	0.74 SQ.MT	
6	3.10 X 0.72 X 1 NO	=	2.23 SQ.MT	
7	1.13 X 1.53 X 1 NO	=	1.73 SQ.MT	
8	1.63 X 1.72 X 1 NO	=	2.80 SQ.MT	
9	1.58 X 4.32 X 1 NO	=	6.83 SQ.MT	
10	1.47 X 1.02 X 1 NO	=	1.50 SQ.MT	
11	1.38 X 0.60 X 1 NO	=	0.83 SQ.MT	
	TOTAL DEDUCTION	=	44.65 SQ.MT	Y1
TOTAL BUILT UP AREA [X - Y1]		=	213.22 SQ.MT	X1

STAIRCASE AREA CALCULATION

TYPICAL FLOOR				
ST1	3.05 X 2.05 X 1 NO	=	6.25 SQ.MT	
ST2	2.15 X 1.40 X 1 NO	=	3.01 SQ.MT	
ST3	1.85 X 0.73 X 1 NO	=	1.35 SQ.MT	
ST4	2.00 X 1.35 X 1 NO	=	2.70 SQ.MT	
ST5	1.85 X 0.73 X 1 NO	=	1.35 SQ.MT	
ST6	2.15 X 1.25 X 1 NO	=	2.69 SQ.MT	
ST7	2.75 X 0.72 X 1 NO	=	1.98 SQ.MT	
ST8	2.60 X 1.48 X 1 NO	=	3.85 SQ.MT	
ST9	0.45 X 2.05 X 1 NO	=	0.92 SQ.MT	
ST10	1.67 X 1.15 X 1 NO	=	1.92 SQ.MT	
ST11	3.75 X 3.00 X 1 NO	=	11.25 SQ.MT	
ST12	1.43 X 3.15 X 1 NO	=	4.50 SQ.MT	
ST13	0.05 X 3.30 X 1 NO	=	0.17 SQ.MT	
TOTAL STAIRCASE AREA PER FL.		=	41.94 SQ.MT	Y2

DUCT AREA CALCULATION

TYPICAL FLOOR				
D1	0.70 X 0.88 X 1 NO	=	0.62 SQ.MT	
D2	0.70 X 0.87 X 1 NO	=	0.61 SQ.MT	
D3	0.30 X 2.80 X 1 NO	=	0.84 SQ.MT	
D4	1.07 X 0.72 X 1 NO	=	0.77 SQ.MT	
TOTAL DUCT AREA PER FL.		=	2.84 SQ.MT	Y3

NET BUILT UP AREA [X1 - (Y2+Y3)]	=	168.44 SQ.MT	

BUILT UP AREA CALCULATION

8th FLOOR				
A	15.82 X 16.30 X 1 NO	=	257.87 SQ.MT	
	TOTAL ADDITION	=	257.87 SQ.MT	X

DEDUCTIONS

1	3.10 X 0.62 X 1 NO	=	1.92 SQ.MT	
2	1.45 X 5.95 X 1 NO	=	8.63 SQ.MT	
3	1.68 X 4.75 X 1 NO	=	7.98 SQ.MT	
4	3.05 X 3.10 X 1 NO	=	9.46 SQ.MT	
5	0.55 X 1.35 X 1 NO	=	0.74 SQ.MT	
6	3.10 X 0.72 X 1 NO	=	2.23 SQ.MT	
7	1.13 X 1.53 X 1 NO	=	1.73 SQ.MT	
8	1.63 X 1.72 X 1 NO	=	2.80 SQ.MT	
9	1.58 X 4.32 X 1 NO	=	6.83 SQ.MT	
10	1.47 X 1.02 X 1 NO	=	1.50 SQ.MT	
11	1.38 X 0.60 X 1 NO	=	0.83 SQ.MT	
	TOTAL DEDUCTION	=	44.65 SQ.MT	Y1

REFUGE AREA CALCULATION

8th FLOOR				
R1	3.15 X 0.63 X 1 NO	=	1.98 SQ.MT	
R2	3.05 X 2.67 X 1 NO	=	8.14 SQ.MT	
R3	3.30 X 5.35 X 1 NO	=	17.66 SQ.MT	
R4	1.68 X 5.78 X 1 NO	=	9.71 SQ.MT	
R5	1.45 X 5.18 X 1 NO	=	7.51 SQ.MT	
R6	3.75 X 1.25 X 1 NO	=	4.69 SQ.MT	
TOTAL REFUGE AREA		=	49.69 SQ.MT	Y2
TOTAL BUILT UP AREA [X - (Y1+Y2)]		=	163.53 SQ.MT	X1

STAIRCASE AREA CALCULATION

8th FLOOR				
ST1	3.05 X 2.05 X 1 NO	=	6.25 SQ.MT	
ST2	2.15 X 1.40 X 1 NO	=	3.01 SQ.MT	
ST3	1.85 X 0.73 X 1 NO	=	1.35 SQ.MT	
ST4	2.00 X 1.35 X 1 NO	=	2.70 SQ.MT	
ST5	1.85 X 0.73 X 1 NO	=	1.35 SQ.MT	
ST6	2.15 X 1.25 X 1 NO	=	2.69 SQ.MT	
ST7	2.75 X 0.72 X 1 NO	=	1.98 SQ.MT	
ST8	2.60 X 1.48 X 1 NO	=	3.85 SQ.MT	
ST9	0.45 X 2.05 X 1 NO	=	0.92 SQ.MT	
ST10	1.67 X 1.15 X 1 NO	=	1.92 SQ.MT	
ST11	3.75 X 3.00 X 1 NO	=	11.25 SQ.MT	
ST12	1.43 X 3.15 X 1 NO	=	4.50 SQ.MT	
ST13	0.05 X 3.30 X 1 NO	=	0.17 SQ.MT	
TOTAL STAIRCASE AREA PER FL.		=	41.94 SQ.MT	Y3

DUCT AREA CALCULATION

8th FLOOR				
D1	0.70 X 0.88 X 1 NO	=	0.62 SQ.MT	
D2	0.70 X 0.87 X 1 NO	=	0.61 SQ.MT	
D3	0.30 X 2.80 X 1 NO	=	0.84 SQ.MT	
D4	1.07 X 0.72 X 1 NO	=	0.77 SQ.MT	
TOTAL DUCT AREA PER FL.		=	2.84 SQ.MT	Y4

NET BUILT UP AREA [X1 - (Y3+Y4)]	=	118.75 SQ.MT

BUILT UP AREA CALCULATION

15TH FLOOR				
A	15.82 X 17.68 X 1 NO	=	279.70 SQ.MT	
	TOTAL ADDITION	=	279.70 SQ.MT	X

DEDUCTIONS

1	9.57 X 1.38 X 1 NO	=	13.21 SQ.MT	
2	1.45 X 5.95 X 1 NO	=	8.63 SQ.MT	
3	1.68 X 4.75 X 1 NO	=	7.98 SQ.MT	
4	3.05 X 3.10 X 1 NO	=	9.46 SQ.MT	
5	0.55 X 1.35 X 1 NO	=	0.74 SQ.MT	
6	3.10 X 0.72 X 1 NO	=	2.23 SQ.MT	
7	1.13 X 1.53 X 1 NO	=	1.73 SQ.MT	
8	1.63 X 1.72 X 1 NO	=	2.80 SQ.MT	
9	1.58 X 3.30 X 1 NO	=	5.21 SQ.MT	
10	1.00 X 1.62 X 1 NO	=	1.62 SQ.MT	
11	3.10 X 2.00 X 1 NO	=	6.20 SQ.MT	
	TOTAL DEDUCTION	=	59.81 SQ.MT	Y1

REFUGE AREA CALCULATION

15TH FLOOR				
R1	3.15 X 2.00 X 1 NO	=	6.30 SQ.MT	
R2	3.66 X 2.62 X 1 NO	=	9.59 SQ.MT	
R3	2.05 X 2.23 X 1 NO	=	4.57 SQ.MT	
R4	1.00 X 1.63 X 1 NO	=	1.63 SQ.MT	
R5	3.30 X 2.10 X 1 NO	=	6.93 SQ.MT	
R6	3.75 X 1.30 X 1 NO	=	4.88 SQ.MT	
R7	2.04 X 1.02 X 1 NO	=	2.08 SQ.MT	
TOTAL REFUGE AREA		=	35.98 SQ.MT	Y2
TOTAL BUILT UP AREA [X - (Y1+Y2)]		=	183.91 SQ.MT	X1

STAIRCASE AREA CALCULATION

15TH FLOOR				
ST1	3.05 X 2.05 X 1 NO	=	6.25 SQ.MT	
ST2	2.15 X 1.40 X 1 NO	=	3.01 SQ.MT	
ST3	1.85 X 0.73 X 1 NO	=	1.35 SQ.MT	
ST4	2.00 X 1.35 X 1 NO	=	2.70 SQ.MT	
ST5	1.85 X 0.73 X 1 NO	=	1.35 SQ.MT	
ST6	2.15 X 1.25 X 1 NO	=	2.69 SQ.MT	
ST7	2.75 X 0.72 X 1 NO	=	1.98 SQ.MT	
ST8	2.60 X 1.48 X 1 NO	=	3.85 SQ.MT	
ST9	0.45 X 2.05 X 1 NO	=	0.92 SQ.MT	
ST10	1.67 X 1.15 X 1 NO	=	1.92 SQ.MT	
ST11	3.75 X 3.00 X 1 NO	=	11.25 SQ.MT	
ST12	1.43 X 3.15 X 1 NO	=	4.50 SQ.MT	
ST13	0.05 X 3.30 X 1 NO	=	0.17 SQ.MT	
TOTAL STAIRCASE AREA PER FL.		=	41.94 SQ.MT	Y3

DUCT AREA CALCULATION

15TH FLOOR				
D1	0.70 X 0.88 X 1 NO	=	0.62 SQ.MT	
D2	0.70 X 0.87 X 1 NO	=	0.61 SQ.MT	
D3	0.30 X 2.80 X 1 NO	=	0.84 SQ.MT	
D4	1.07 X 0.72 X 1 NO	=	0.77 SQ.MT	
TOTAL DUCT AREA PER FL.		=	2.84 SQ.MT	Y4

NET BUILT UP AREA [X1 - (Y3+Y4)]	=	139.13 SQ.MT

BUILT UP AREA CALCULATION

20th FLOOR				
A	15.82 X 16.30 X 1 NO	=	257.87 SQ.MT	
	TOTAL ADDITION	=	257.87 SQ.MT	X

DEDUCTIONS

1	3.10 X 0.62 X 1 NO	=	1.92 SQ.MT	
2	1.45 X 5.95 X 1 NO	=	8.63 SQ.MT	
3	1.68 X 4.75 X 1 NO	=	7.98 SQ.MT	
4	3.05 X 3.10 X 1 NO	=	9.46 SQ.MT	
5	0.55 X 1.35 X 1 NO	=	0.74 SQ.MT	
6	3.10 X 0.72 X 1 NO	=	2.23 SQ.MT	
7	1.13 X 1.53 X 1 NO	=	1.73 SQ.MT	
8	1.63 X 1.72 X 1 NO	=	2.80 SQ.MT	
9	1.58 X 4.32 X 1 NO	=	6.83 SQ.MT	
10	1.47 X 1.02 X 1 NO	=	1.50 SQ.MT	
11	1.38 X 0.60 X 1 NO	=	0.83 SQ.MT	
	TOTAL DEDUCTION	=	44.65 SQ.MT	Y1
TOTAL BUILT UP AREA [X - Y1]		=	213.22 SQ.MT	X1

STAIRCASE AREA CALCULATION

20th FLOOR				
ST1	3.05 X 2.05 X 1 NO	=	6.25 SQ.MT	
ST2	2.15 X 1.40 X 1 NO	=	3.01 SQ.MT	
ST3	1.85 X 0.73 X 1 NO	=	1.35 SQ.MT	
ST4	2.00 X 1.35 X 1 NO	=	2.70 SQ.MT	
ST5	1.85 X 0.73 X 1 NO	=	1.35 SQ.MT	
ST6	2.15 X 1.25 X 1 NO	=	2.69 SQ.MT	
ST7	2.75 X 0.72 X 1 NO	=	1.98 SQ.MT	
ST8	2.60 X 1.48 X 1 NO	=	3.85 SQ.MT	
ST9	0.45 X 2.05 X 1 NO	=	0.92 SQ.MT	
ST10	1.67 X 1.15 X 1 NO	=	1.92 SQ.MT	
ST11	3.75 X 3.00 X 1 NO	=	11.25 SQ.MT	
ST12	1.43 X 3.15 X 1 NO	=	4.50 SQ.MT	
ST13	0.05 X 3.30 X 1 NO	=	0.17 SQ.MT	
TOTAL STAIRCASE AREA PER FL.		=	41.94 SQ.MT	Y2

DUCT AREA CALCULATION

20th FLOOR				
D1	0.70 X 0.88 X 1 NO	=	0.62 SQ.MT	
D2	0.70 X 0.87 X 1 NO	=	0.61 SQ.MT	
D3	0.30 X 2.80 X 1 NO	=	0.84 SQ.MT	
D4	1.07 X 0.72 X 1 NO	=	0.77 SQ.MT	
TOTAL DUCT AREA PER FL.		=	2.84 SQ.MT	Y3

FITNESS CENTER AREA CALCULATION

20th FLOOR				
F1	3.15 X 0.63 X 1 NO	=	1.98 SQ.MT	
F2	3.05 X 2.67 X 1 NO	=	8.14 SQ.MT	
F3	3.30 X 5.35 X 1 NO	=	17.66 SQ.MT	
F4	1.68 X 5.78 X 1 NO	=	9.71 SQ.MT	
F5	1.45 X 5.18 X 1 NO	=	7.51 SQ.MT	
F6	3.75 X 1.25 X 1 NO	=	4.69 SQ.MT	
F7	3.20 X 4.85 X 1 NO	=	15.52 SQ.MT	
F8	1.77 X 5.48 X 1 NO	=	9.70 SQ.MT	
F9	1.38 X 4.88 X 1 NO	=	6.73 SQ.MT	
F10	3.30 X 1.17 X 1 NO	=	3.86 SQ.MT	
F11	0.45 X 1.30 X 1 NO	=	0.59 SQ.MT	
TOTAL FITNESS CENTER AREA		=	86.09 SQ.MT	Y4

NET BUILT UP AREA [X1 - (Y2+Y3+Y4)]	=	82.35 SQ.MT

CARPET AREA CALCULATIONS

			18
LIVING/DINING	3.05 X 3.80 X 1 NO	=	11.59 SQ.MT.
KITCHEN	3.25 X 1.77 X 1 NO	=	5.75 SQ.MT.
	1.82 X 0.10 X 1 NO	=	0.18 SQ.MT.
BEDROOM-1	3.05 X 3.05 X 1 NO	=	9.30 SQ.MT.
	1.57 X 0.57 X 1 NO	=	0.89 SQ.MT.
TOILET	1.37 X 1.80 X 1 NO	=	2.47 SQ.MT.
TOILET	1.58 X 1.83 X 1 NO	=	2.89 SQ.MT.
D1	0.10 X 0.75 X 2 NO	=	0.15 SQ.MT.
D2	0.10 X 0.90 X 1 NO	=	0.09 SQ.MT.
	TOTAL ADDITION	=	33.31 SQ.MT. X

CARPET AREA CALCULATIONS

			36
LIVING/KITCHEN	3.05 X 6.40 X 1 NO	=	19.52 SQ.MT.
	0.60 X 1.00 X 1 NO	=	0.60 SQ.MT.
BEDROOM-1	3.05 X 3.05 X 1 NO	=	9.30 SQ.MT.
	1.58 X 0.60 X 1 NO	=	0.95 SQ.MT.
BEDROOM-2	3.05 X 3.05 X 1 NO	=	9.30 SQ.MT.
TOILET	1.58 X 1.83 X 1 NO	=	2.89 SQ.MT.
TOILET	1.37 X 1.83 X 1 NO	=	2.51 SQ.MT.
D	0.15 X 0.90 X 1 NO	=	0.14 SQ.MT.
D1	0.10 X 0.75 X 2 NO	=	0.15 SQ.MT.
D2	0.10 X 0.90 X 1 NO	=	0.09 SQ.MT.
	TOTAL ADDITION	=	45.45 SQ.MT. X

CARPET AREA CALCULATIONS

			01
LIVING/KITCHEN	3.05 X 6.40 X 1 NO	=	19.52 SQ.MT.
	0.60 X 1.00 X 1 NO	=	0.60 SQ.MT.
BEDROOM-1	3.05 X 3.05 X 1 NO	=	9.30 SQ.MT.
	1.58 X 0.60 X 1 NO	=	0.95 SQ.MT.
CHILD BED	3.05 X 2.05 X 1 NO	=	6.25 SQ.MT.
BEDROOM-2	3.05 X 2.85 X 1 NO	=	8.69 SQ.MT.
TOILET	1.58 X 1.83 X 1 NO	=	2.89 SQ.MT.
TOILET	1.37 X 1.83 X 1 NO	=	2.51 SQ.MT.
D	0.15 X 0.90 X 1 NO	=	0.14 SQ.MT.
D1	0.10 X 0.75 X 2 NO	=	0.15 SQ.MT.
D2	0.10 X 0.90 X 1 NO	=	0.09 SQ.MT.
	TOTAL ADDITION	=	51.09 SQ.MT. X

CARPET AREA CALCULATIONS

			19
LIVING/DINING	3.05 X 3.80 X 1 NO	=	11.59 SQ.MT.
KITCHEN	3.25 X 1.77 X 1 NO	=	5.75 SQ.MT.
	1.82 X 0.10 X 1 NO	=	0.18 SQ.MT.
BEDROOM-1	3.05 X 3.05 X 1 NO	=	9.30 SQ.MT.
TOILET	1.82 X 1.38 X 1 NO	=	2.51 SQ.MT.
D1	0.10 X 0.75 X 2 NO	=	0.15 SQ.MT.
D2	0.10 X 0.90 X 1 NO	=	0.09 SQ.MT.
	TOTAL ADDITION	=	29.57 SQ.MT. X

8TH REFUGE FLOOR (WING A)
REQUIRED REFUGE AREA CALCULATION
8TH FLOOR NET B.U. AREA = 118.75 sq.mt
9TH TO 14TH FLOOR NET B.U. AREA = 168.44 x 6 = 1010.64 sq.mt

TOTAL B.U. AREA = 1129.39 sq.mt 0.040
REQUIRED REFUGE AREA = 4% X TOTAL NET B.U AREA = 4% x 1129.39 sq.mt = 45.18 sq.mt

REQUIRED TILL 4.25% = 48.00 sq.mt
PROPOSED REFUGE AREA = 49.69 sq.mt

BUILT UP AREA & TENEMENT STATEMENT [SALE WING "A"]

FLOORS	STAIRCASE LOBBY AREA	NET BUA AREA	FITNESS CENTRE AREA	METER ROOM AREA	SOCIETY OFFICE AREA	ELE. SHAFT F.H.C AREA	SALE NET BUILT UP AREA	TOTAL SALE FUNGIBLE BUILT UP AREA	TOTAL NO.OF FLAT AREA	NO OF SHOP AREA	SOCIETY OFFICE AREA	FITNESS CENTER AREA	TOTAL AREA
	(1)	(2)	(3)	(4)	(5)	(6)	(7)	(8)	(9)	(10)	(11)	(12)	(13)
	sq.mt	sq.mt	sq.mt	sq.mt	sq.mt	sq.mt	sq.mt	sq.mt	nos	nos	nos		nos
GROUND FL	42.35	112.52	-	12.00	11.06	1.62	87.84	-	-	05	01	-	06
1ST FLOOR	41.94	171.28	-	-	-	2.84	168.44	-	04	-	-	-	04
2ND FLOOR	41.94	171.28	-	-	-	2.84	168.44	-	04	-	-	-	04
3RD FLOOR	41.94	171.28	-	-	-	2.84	168.44	-	04	-	-	-	04
4TH FLOOR	41.94	171.28	-	-	-	2.84	168.44	-	04	-	-	-	04
5TH FLOOR	41.94	171.28	-	-	-	2.84	168.44	-	04	-	-	-	04
6TH FLOOR	41.94	171.28	-	-	-	2.84	168.44	-	04	-	-	-	04
7TH FLOOR	41.94	171.28	-	-	-	2.84	168.44	-	04	-	-	-	04
8TH FLOOR(R)	41.94	121.59	-	-	-	2.84	118.75	-	03	-	-	-	03
9TH FLOOR	41.94	171.28	-	-	-	2.84	168.44	-	04	-	-	-	04
10TH FLOOR	41.94	171.28	-	-	-	2.84	168.44	-	04	-	-	-	04
11TH FLOOR	41.94	171.28	-	-	-	2.84	168.44	-	04	-	-	-	04
12TH FLOOR	41.94	171.28	-	-	-	2.84	168.44	-	04	-	-	-	04
13TH FLOOR	41.94	171.28	-	-	-	2.84	168.44		04	-	-	-	04
14TH FLOOR	41.94	171.28	-	-	-	2.84	168.44		04	-	-	-	04
15TH FLOOR	41.94	141.97	-	-	-	2.84	139.13		03	-	-	-	03
16TH FLOOR(R)	41.94	171.28	-	-	-	2.84	168.44		04	-	-	-	04
17TH FLOOR	41.94	171.28	-	-	-	2.84	168.44		04	-	-	-	04
18TH FLOOR	41.94	171.28	-	-	-	2.84	168.44		04	-	-	-	04
19TH FLOOR	41.94	171.28	-	-	-	2.84	168.44		04	-	-	-	04
20TH FLOOR	41.94	171.28	86.09	-	-	2.84	82.35		02	-	-	01	03
TOTAL	838.80	3459.12	86.09	12.00	11.06	58.42	3291.55		76.00	05	01	01	83.00

15TH REFUGE FLOOR (WING A)
REQUIRED REFUGE AREA CALCULATION
15TH FLOOR NET B.U. AREA = 139.13 sq.mt
16TH TO 20TH FLOOR NET B.U. AREA = 168.44 x 4 + 82.35 = 673.76 sq.mt

TOTAL B.U. AREA = 895.24 sq.mt
REQUIRED REFUGE AREA = 4% X TOTAL NET B.U AREA = 4% x 895.24 sq.mt = 35.81 sq.mt

REQUIRED TILL 4.25% = 38.05 sq.mt
PROPOSED REFUGE AREA = 35.98 sq.mt

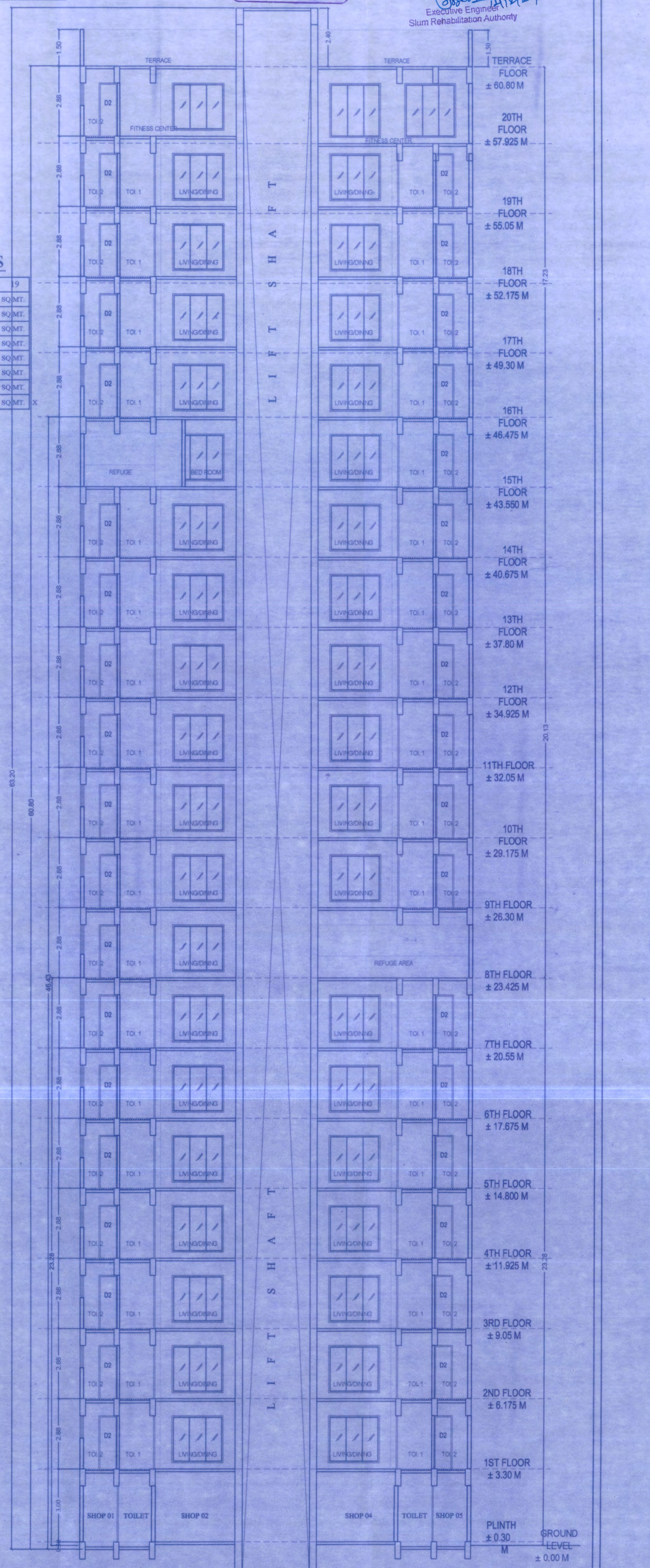

SECTION AT A -A'
SCALE = 1:100

CONTENTS OF SHEET
WING A FLOOR PLANS AREA DIAG. , SECTION , UNIT PLANS AND AREA

DESCRIPTION OF PROPOSAL & PROPERTY
PROPOSED SRA SCHEME ON PLOT BEARING C.T.S. NO.165(PT), 166A(1)(PT) & 166/7(A)(PT), OF VILLAGE MAJAS, NEW SHYAM NAGAR, NEW BALVIKAS SCHOOL, JOGESHWARI (E), MUMBAI 400 060.

For Keemaya Build Pvt. Ltd
Director / Authorized Signatory

NAME OF SOCIETY : PARIJATAK CO-OP. HSG. SOC. LTD.

DGN. BY		JOB No.
DRAWN		
SCALE	As Noted	
DATE		

SIGNATURE NAME & ADDRESS OF LIC. SUR.

ELLORA
PROJECT COUNSULTANTS PVT LTD
317-321, NINAD CHS LTD.
BLDG NO.7 KHER NAGAR
SERVICE ROAD,
BANDRA (E), MUMBAI 400 051.
TEL. 02226474144 / 26474177

STAMP OF DATE OF RECEIPT OF PLANS	STAMP OF DATE OF RECEIPT OF PLANS
REVISION	DESCRIPTION	DATE	SIGNATURE

This cancels Approval to the previous Plans Sanctioned under no. KE/MCGM & MHADA/0001 20171117/AP/C dtd. 15/02/2022

Approved Subject to the condition Mentioned in this office permission Letter no SRA/ENG/ KE/MCGM & MHADA/0001 20171117/AP/C Dt 14 FEB 2024
Executive Engineer
Slum Rehabilitation Authority