

DRG.NO: R-28

CONTENTS OF SHEET:

1st floor, 2nd floor, 5th floor, 7th floor, 8th floor & 9th floor plan (refuge area) and 10th floor plan (refuge area)

STAMP OF DATE OF APPROVAL OF PLAN

2.2.2018

Stamp of the Architect/Engineer/Professional Person (Name, Registration No., Address, City, State, Country)

STAMP OF DATE OF SUBMISSION OF PLAN

DRG.NO: R-28

CONTENTS OF SHEET:

1st floor, 2nd floor, 5th floor, 7th floor, 8th floor & 9th floor plan (refuge area) and 10th floor plan (refuge area)

STAMP OF DATE OF APPROVAL OF PLAN

2.2.2018

Stamp of the Architect/Engineer/Professional Person (Name, Registration No., Address, City, State, Country)

STAMP OF DATE OF SUBMISSION OF PLAN

RVI. DESCRIPTION DATE SIGN

DESCRIPTION OF PROPOSAL & PROPERTY

Plan of proposed building at 93, Mumbai Somnagar Marg, 2nd floor, 5th floor, 7th floor, 8th floor & 9th floor (refuge area) and 10th floor (refuge area) at 93, Mumbai Somnagar Marg, Mumbai - 400 023.

SIGNATURE & NAME OF OWNER

M/S. Rajesh Enterprises

SCALE: 1:100 DRN BY: IMRAN

JOB NO. A/85 CHD BY:

SIGNATURE & ADDRESS OF ARCHITECT

Architect

bhupendra patrawala

room no. F 2nd floor, 93, Mumbai Somnagar Marg, Mumbai - 400 023.

Stamp of the Architect/Engineer/Professional Person (Name, Registration No., Address, City, State, Country)

Stamp of the Architect/Engineer/Professional Person (Name, Registration No., Address, City, State, Country)

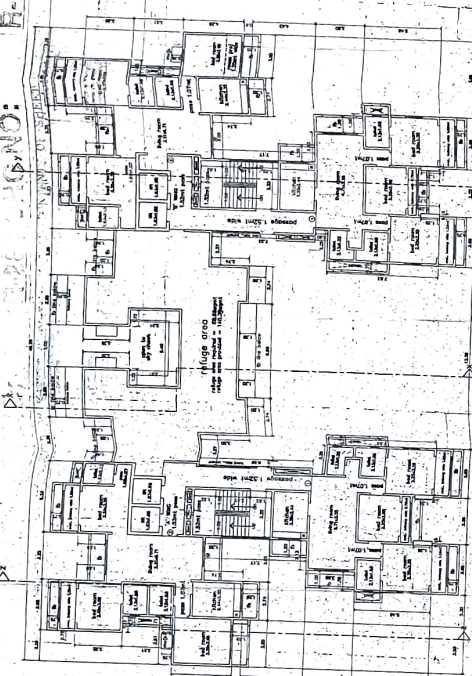

8th floor plan (refuge area) scale: 1:100

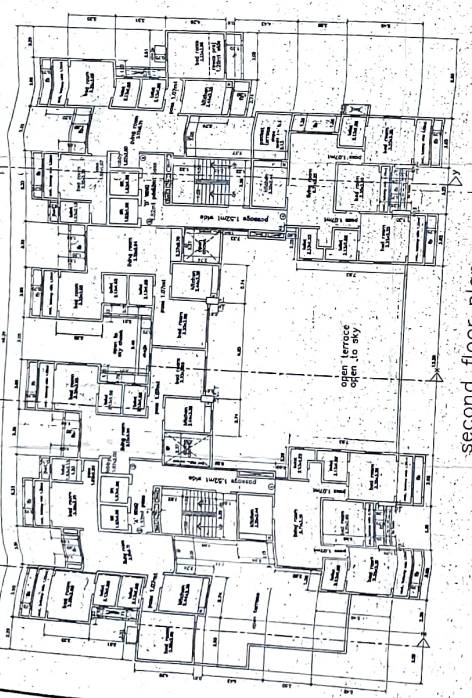

second floor plan scale: 1:100

refuge area calculation
8th floor area: 2318.5 sqm
2nd floor area: 645.5 sqm
Total area: 2964.0 sqm
Note: 1 sqm = 10.76 sqft

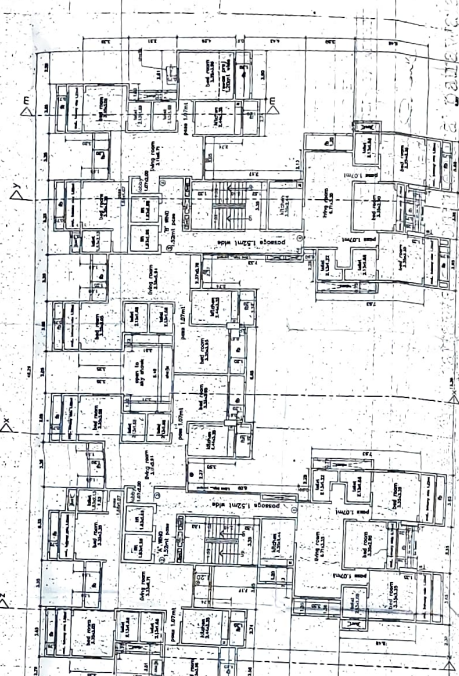

5th to 7th & 9th floor scale: 1:100

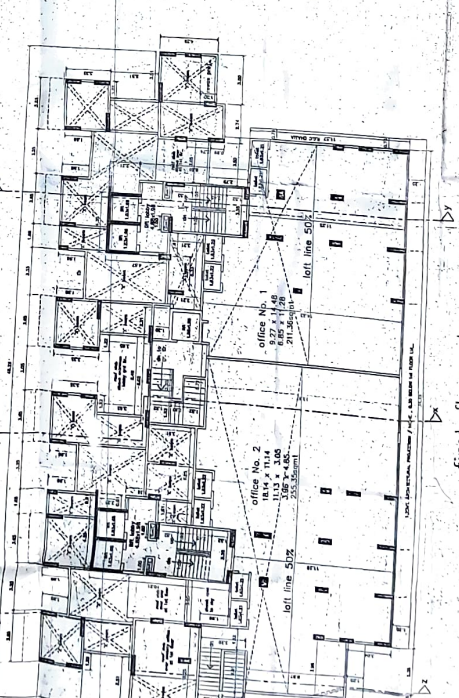

first floor plan scale: 1:100

room no. F 2nd floor, 93, Mumbai Somnagar Marg, Mumbai - 400 023.

Handwritten notes: bhupendra patrawala, room no. F 2nd floor, 93, Mumbai Somnagar Marg, Mumbai - 400 023.