

STAMP OF APPROVAL

APPROVED
 Title No. *Chales 3111*
 Association Town Planner
 P.O. Box 100, Hager House
 Shivajinagar

SCHEDULE OF OPENING

PARTICULARS	AREA	SIZE (m ²)
ROLLING SHUTTER R/S-1	1.05	3.05 x 3.05 m ²
ROLLING SHUTTER R/S-2	2.50	2.50 x 2.44 m ²
DOOR D1	1.00	1.00 x 2.13 m ²
DOOR D2	1.22	1.22 x 2.13 m ²
DOOR D3	0.75	0.75 x 2.13 m ²
WINDOWS W1	2.13	1.50 x 1.50 m ²
WINDOWS W2	1.50	1.50 x 1.50 m ²
WINDOWS W3	1.50	1.22 x 1.22 m ²
VENTILATION V1	2.13	0.60 x 0.60 m ²
VENTILATION V2	3.05	0.60 x 0.60 m ²
VENTILATION V3	0.60	0.60 x 0.60 m ²

AREA STATEMENT

PROPOSED FIRST FLOOR
 BUILTUP AREA
 64.25 X 48.25 m² => 3100.06 Smt

NAME OF OWNER

FIRST FLOOR PLAN
 OF PROPOSED FACTORY BUILDING
 ON SURVEY NO. 259/12
 AT VILLAGE: DADRA-SELVASSA
 FOR
 M/S. RAJ RAYONE LTD.

SIGN. OWNER

(Signature)
 RAJ RAYONE LTD.

NOTE

CONSULTANT

(Signature)
 Harish & Associates
 Consulting Architect Engineer & Designer
 101, Royal Engineers, 1st Floor,
 No. 100, Office, 1st Floor, 100-101

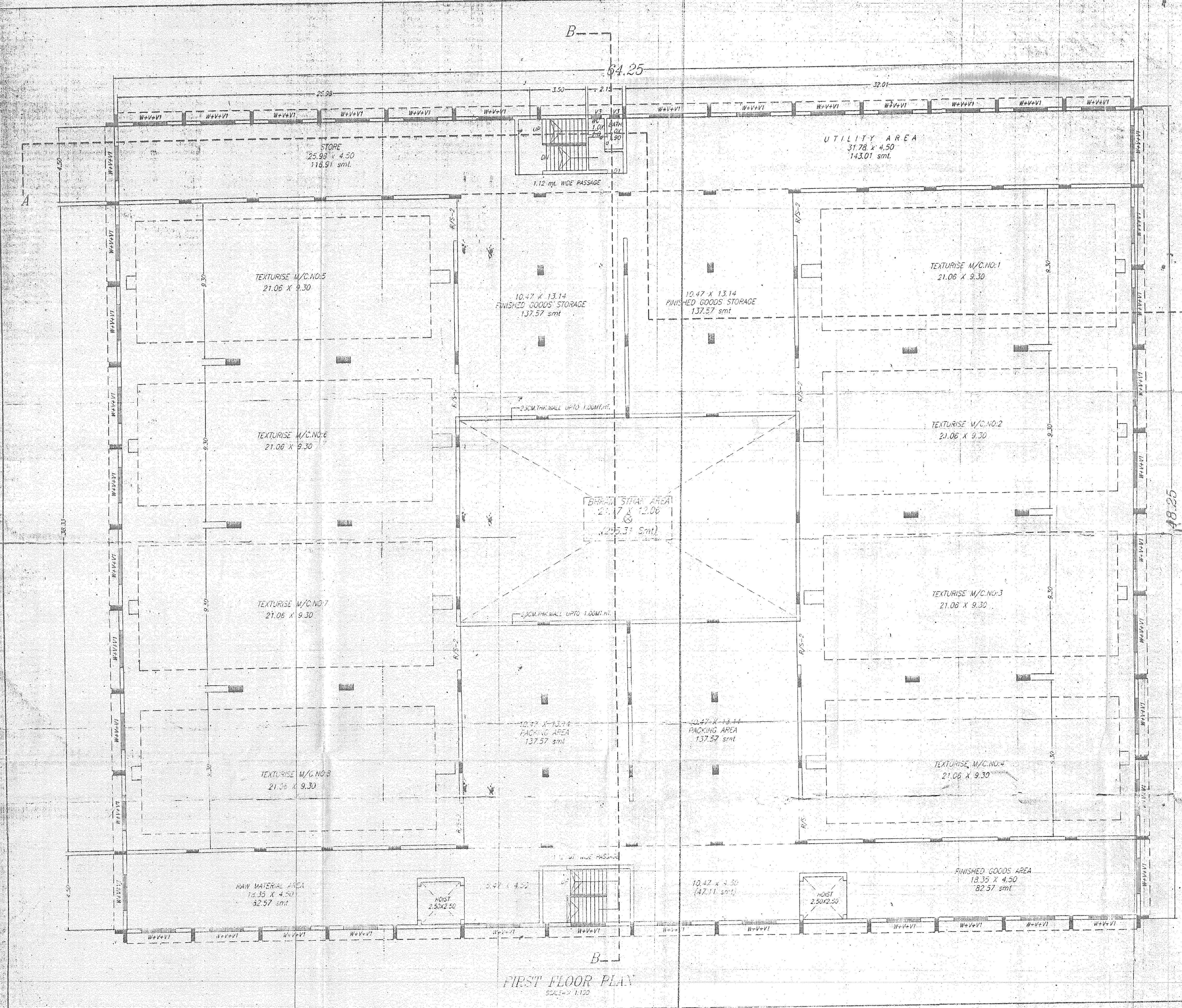

FIRST FLOOR PLAN
 SCALE: 1:100