

STAMP OF APPROVAL

No. 123/CP/EN/10-259/12/2001
 APPROVED: 20/10/01
 Vide No. 1
 Harish & Associates
 Chartered Town Planners
 (C.A.I.), Dadra and Nagar Haveli,
 Diu, India.

SCHEDULE OF OPENING

PARTICULARS	ABRS	SIZE (m)
ROLLING SHUTTER	R/S-1	3.05 x 3.05 mt.
ROLLING SHUTTER	R/S-2	2.50 x 2.44 mt.
DOOR	D1	1.20 x 2.13 mt.
DOOR	D2	1.22 x 2.13 mt.
DOOR	D	0.75 x 2.13 mt.
WINDOWS	W1	2.13 x 1.50 mt.
WINDOWS	W2	1.50 x 1.50 mt.
WINDOWS	W3	1.50 x 1.22 mt.
VENTILATION	V1	2.13 x 0.60 mt.
VENTILATION	V2	3.05 x 0.60 mt.
VENTILATION	V3	0.60 x 0.60 mt.

AREA STATEMENT

PROPOSED MAZANINE FLOOR
 BULTUP AREA
 21.63 x 48.25 mt. => 1043.65 smt.
 Less: O.T.S. area
 21.17 x 12.05 mt. => (-) 255.31 smt.
 =====
 TOTAL: 788.34 smt.

NAME OF OWNER

MAZANINE FLOOR PLAN
 OF PROPOSED FACTORY BUILDING
 ON SURVEY NO: 259/12
 AT VILLAGE: DADRA-SELWASSA
 FOR
 M/S. RAJ RAYONE LTD.

SIGN. OWNER

NOTE

CONSULTANT

Harish & Associates
 Chartered Architect, Engineer & Designer
 TGT, 1304/1, Okhla, 110025, New Delhi
 No. 672 Office, Char Rasta, Vapi-396191

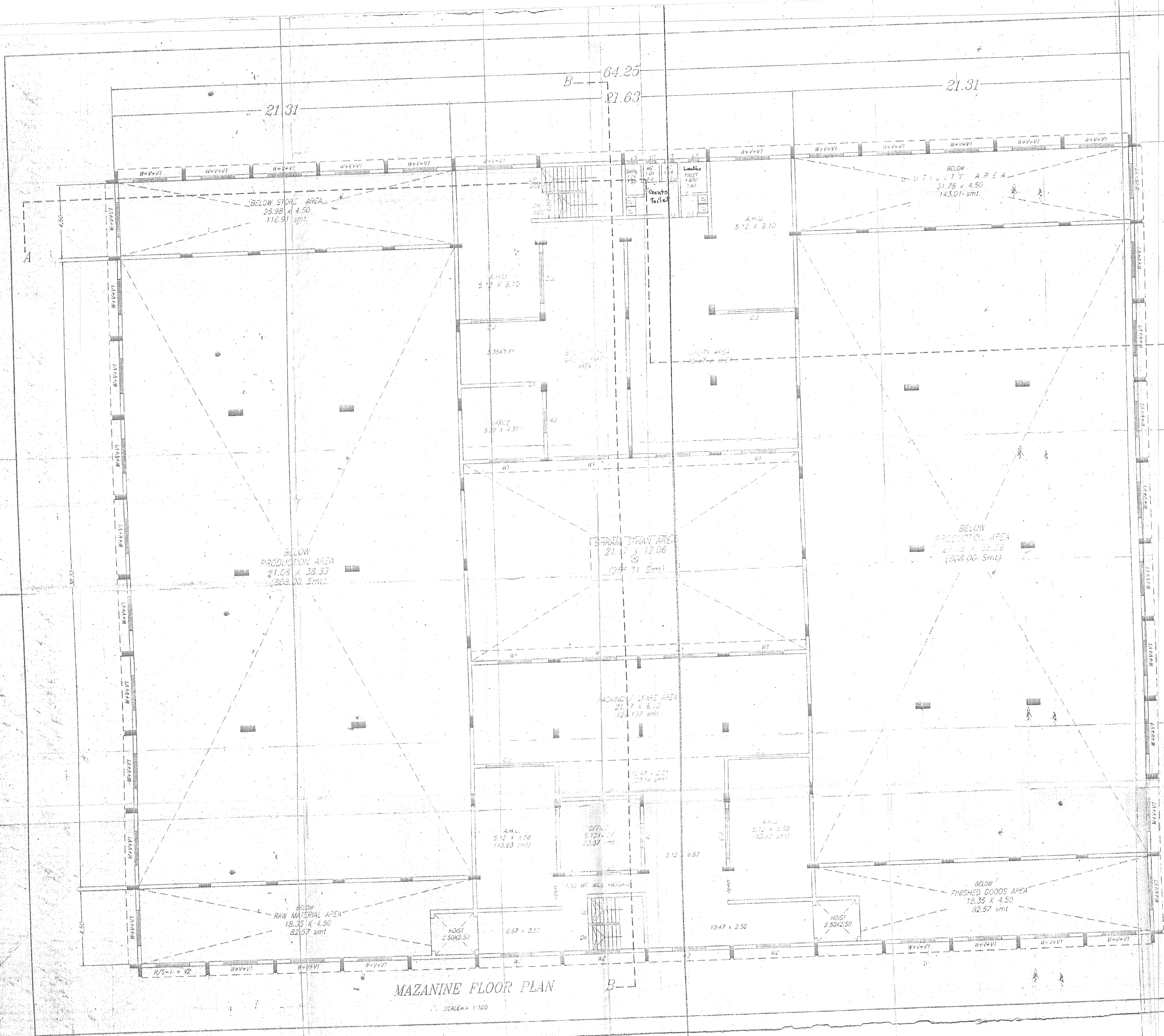

MAZANINE FLOOR PLAN

SCALE: 1:100