

RIGHT SIDE ELEVATION OF GODOWN = A

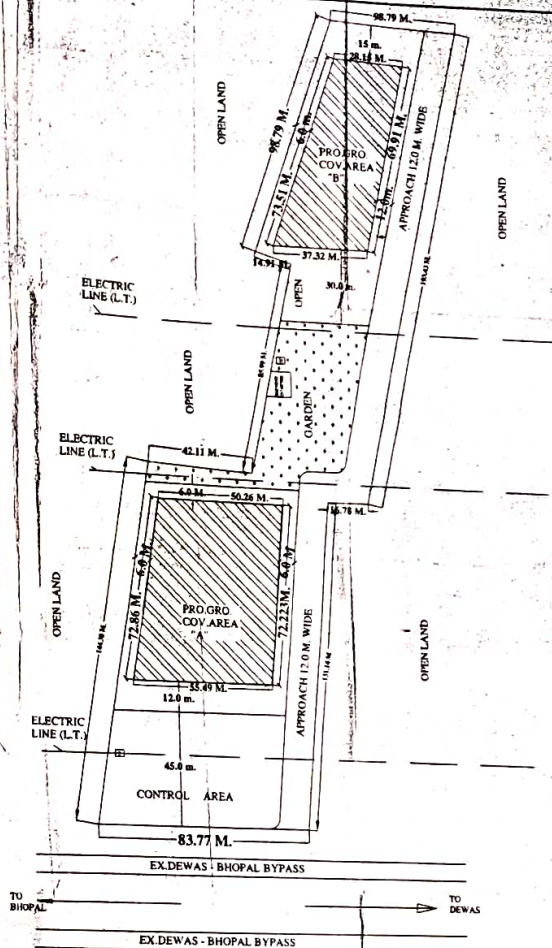
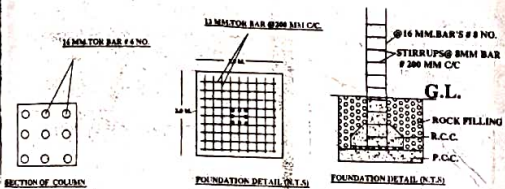
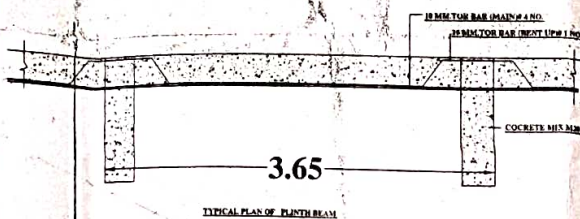
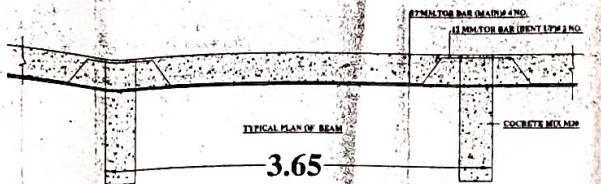

SITE MAP SCALE :- N.T.S.

PROPOSED DETAIL PLAN OF GODOWN ON KH.NO. [REDACTED], 502/2/3 AT GRAM JETPURA TEH.& DIST. DEWAS (M.P.) B.T.O. :- SMT. VIMAL W/O. EKNATH NARKHEDE

AREA - STATEMENT

TOTAL LAND AREA	= 21530.00 SQ.M.
PER.GRO.CO.V.AREA OF GODOWN	= 6450.00 SQ.M.
PER . F.A.R.	= 1 : 0.75
PER F.A.R. AREA	= 21530 * 0.75 = 16147.50 SQ.M.
PER.GRO.CO.V. OF GODOWN OF BLOCK "A"	= 3805.95 SQ.M.
PER.GRO. CO.V. OF GODOWN OF BLOCK "B"	= 2644.05 SQ.M.
CONSUMED F.A.R	= 2249.46 SQ.M.
PER HEIGHT	= 12.50 M.

PRO.- AREA - STATEMENT

PRO.GRO. CO.V. OF GODOWN OF BLOCK "A"	= 3805.95 SQ.M.
CONSUMED F.A.R	= 3805.95 SQ.M.
PRO. CO.V. OF GODOWN OF BLOCK "A" SHOWN IN RED COLOUR	

PER. GRO. CO.V. OF GODOWN OF BLOCK "B" (1967.95 SQ.M.) IS PREVIOUSLY SENTION BY MUNICIPAL CORPORATION BY MEMO.NO. [REDACTED] DATE [REDACTED].

APPROVED
Date: 24-12-12
24-12

[Signatures]
[REDACTED]
[REDACTED]
[REDACTED]

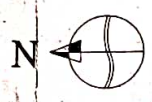

[Signature]

ENGINEER
CONSULTANT ENGINEER
KALAM, BHOPAL, DEWAS
M.P. - 473001

SCALE :- 1 : 100 OWNER'S SIG. ENG. SIGN.

**PROPOSED DETAIL PLAN OF GODOWN ON KH.NO. [REDACTED],
[REDACTED], 502/2/3 AT GRAM JETPURA TEH.& DIST.DEWAS (M.P)**

B.TO. :- SMT.VIMAL W/O. EKNATH NARKHEDE

**[REDACTED]
[REDACTED]**

AREA - STATEMENT

TOTAL LAND AREA	= 21530.00 SQ.M.
PER.GRO.CO.V.AREA OF GODOWN	= 6450.00 SQ.M.
PER . F.A.R.	= 1 : 0.75
PER F.A.R. AREA = 21530 * 0.75	= 16147.50 SQ.M.
PER.GRO.CO.V. OF GODOWN OF BLOCK "A "	= 3805.95 SQ.M.
PER.GRO. COV. OF GODOWN OF BLOCK "B"	= 2644.05 SQ.M.
CONSUMED F.A.R	= 2249.46 SQ.M.
PER HEIGHT	= 12.50 M.

PRO.- AREA - STATEMENT

PRO.GRO. COV. OF GODOWN OF BLOCK "A" = 3805.95 SQ.M.
CONSUMED F.A.R = 3805.95 SQ.M.

PRO. COV. OF GODOWN OF BLOCK "A"
SHOWN IN RED COLOUR

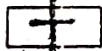

PER. GRO. COV. OF GODOWN OF BLOCK "B" (1967.95 SQ.M.) IS
PREVIOUSLY SENTION BY MUNICIPAL CORPORATION BY
MEMO.NO.-----73----- DATE 29-1-12

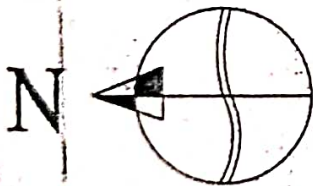

[Handwritten signature]
Smt. Khazam
[Handwritten signature]

[Handwritten signature]
R. CHAUDHARY
CONSULTING ENGINEER
KALANI BAG, DEWAS
MLNO-1106/1112

SCALE :- 1 : 100

OWNER'S SIG.

ENG.SIGN.

APPROVED	
SR. NO.	245 X 3 X 3 / 12
DATE	30.0
DATE	24.15

2042922
 नगर पालिक निगम
 देवास (म. प्र.)

SN
 सहायक व्यक्ती,
 नगर पालिक निगम
 देवास (म. प्र.)

Amey
 नगर सिलेक्शन,
 नगर पालिक निगम
 देवास (म. प्र.)