

NO.	DESCRIPTION	DATE
1	APPROVED BY CLIENT	
2	APPROVED BY ARCHITECT	
3	APPROVED BY ENGINEER	
4	APPROVED BY MUNICIPALITY	

APPROVED SUBJECT TO THE CONDITION MENTIONED IN THE NOTES

DATE: 15/04/2024

BY: [Signature]

BUILT UP AREA STATEMENT

FLOOR	AREA (M ²)	TYPE	REMARKS
GROUND FLOOR	174,344	RESIDENTIAL	
FLOOR 1	174,344	RESIDENTIAL	
FLOOR 2	174,344	RESIDENTIAL	
FLOOR 3	174,344	RESIDENTIAL	
FLOOR 4	174,344	RESIDENTIAL	
FLOOR 5	174,344	RESIDENTIAL	
FLOOR 6	174,344	RESIDENTIAL	
FLOOR 7	174,344	RESIDENTIAL	
FLOOR 8	174,344	RESIDENTIAL	
FLOOR 9	174,344	RESIDENTIAL	
FLOOR 10	174,344	RESIDENTIAL	
FLOOR 11	174,344	RESIDENTIAL	
FLOOR 12	174,344	RESIDENTIAL	
FLOOR 13	174,344	RESIDENTIAL	
FLOOR 14	174,344	RESIDENTIAL	
FLOOR 15	174,344	RESIDENTIAL	
FLOOR 16	174,344	RESIDENTIAL	
FLOOR 17	174,344	RESIDENTIAL	
FLOOR 18	174,344	RESIDENTIAL	
FLOOR 19	174,344	RESIDENTIAL	
FLOOR 20	174,344	RESIDENTIAL	
FLOOR 21	174,344	RESIDENTIAL	
FLOOR 22	174,344	RESIDENTIAL	
FLOOR 23	174,344	RESIDENTIAL	
FLOOR 24	174,344	RESIDENTIAL	
FLOOR 25	174,344	RESIDENTIAL	
FLOOR 26	174,344	RESIDENTIAL	
FLOOR 27	174,344	RESIDENTIAL	
FLOOR 28	174,344	RESIDENTIAL	
FLOOR 29	174,344	RESIDENTIAL	
FLOOR 30	174,344	RESIDENTIAL	
FLOOR 31	174,344	RESIDENTIAL	
FLOOR 32	174,344	RESIDENTIAL	
FLOOR 33	174,344	RESIDENTIAL	
FLOOR 34	174,344	RESIDENTIAL	
FLOOR 35	174,344	RESIDENTIAL	
FLOOR 36	174,344	RESIDENTIAL	
FLOOR 37	174,344	RESIDENTIAL	
FLOOR 38	174,344	RESIDENTIAL	
FLOOR 39	174,344	RESIDENTIAL	
FLOOR 40	174,344	RESIDENTIAL	
FLOOR 41	174,344	RESIDENTIAL	
FLOOR 42	174,344	RESIDENTIAL	
FLOOR 43	174,344	RESIDENTIAL	
FLOOR 44	174,344	RESIDENTIAL	
FLOOR 45	174,344	RESIDENTIAL	
FLOOR 46	174,344	RESIDENTIAL	
FLOOR 47	174,344	RESIDENTIAL	
FLOOR 48	174,344	RESIDENTIAL	
FLOOR 49	174,344	RESIDENTIAL	
FLOOR 50	174,344	RESIDENTIAL	
FLOOR 51	174,344	RESIDENTIAL	
FLOOR 52	174,344	RESIDENTIAL	
FLOOR 53	174,344	RESIDENTIAL	
FLOOR 54	174,344	RESIDENTIAL	
FLOOR 55	174,344	RESIDENTIAL	
FLOOR 56	174,344	RESIDENTIAL	
FLOOR 57	174,344	RESIDENTIAL	
FLOOR 58	174,344	RESIDENTIAL	
FLOOR 59	174,344	RESIDENTIAL	
FLOOR 60	174,344	RESIDENTIAL	
FLOOR 61	174,344	RESIDENTIAL	
FLOOR 62	174,344	RESIDENTIAL	
FLOOR 63	174,344	RESIDENTIAL	
FLOOR 64	174,344	RESIDENTIAL	
FLOOR 65	174,344	RESIDENTIAL	
FLOOR 66	174,344	RESIDENTIAL	
FLOOR 67	174,344	RESIDENTIAL	
FLOOR 68	174,344	RESIDENTIAL	
FLOOR 69	174,344	RESIDENTIAL	
FLOOR 70	174,344	RESIDENTIAL	
FLOOR 71	174,344	RESIDENTIAL	
FLOOR 72	174,344	RESIDENTIAL	
FLOOR 73	174,344	RESIDENTIAL	
FLOOR 74	174,344	RESIDENTIAL	
FLOOR 75	174,344	RESIDENTIAL	
FLOOR 76	174,344	RESIDENTIAL	
FLOOR 77	174,344	RESIDENTIAL	
FLOOR 78	174,344	RESIDENTIAL	
FLOOR 79	174,344	RESIDENTIAL	
FLOOR 80	174,344	RESIDENTIAL	
FLOOR 81	174,344	RESIDENTIAL	
FLOOR 82	174,344	RESIDENTIAL	
FLOOR 83	174,344	RESIDENTIAL	
FLOOR 84	174,344	RESIDENTIAL	
FLOOR 85	174,344	RESIDENTIAL	
FLOOR 86	174,344	RESIDENTIAL	
FLOOR 87	174,344	RESIDENTIAL	
FLOOR 88	174,344	RESIDENTIAL	
FLOOR 89	174,344	RESIDENTIAL	
FLOOR 90	174,344	RESIDENTIAL	
FLOOR 91	174,344	RESIDENTIAL	
FLOOR 92	174,344	RESIDENTIAL	
FLOOR 93	174,344	RESIDENTIAL	
FLOOR 94	174,344	RESIDENTIAL	
FLOOR 95	174,344	RESIDENTIAL	
FLOOR 96	174,344	RESIDENTIAL	
FLOOR 97	174,344	RESIDENTIAL	
FLOOR 98	174,344	RESIDENTIAL	
FLOOR 99	174,344	RESIDENTIAL	
FLOOR 100	174,344	RESIDENTIAL	
TOTAL	17,434,400	RESIDENTIAL	

CARPORT AREA STATEMENT

NO.	DESCRIPTION	AREA (M ²)	REMARKS
1	WING A	24,000	
2	WING B	24,000	
3	WING C	24,000	
4	CLUBHOUSE	7,200 x 9,300	
5	ASCEND	5,100 x 5,100	
6	DOG SET		
7	RESIDENTIAL CARPORT	5,100 x 5,100	
8	TOTAL	105,600	

CARPORT AREA STATEMENT (Continued)

NO.	DESCRIPTION	AREA (M ²)	REMARKS
9	WING A	24,000	
10	WING B	24,000	
11	WING C	24,000	
12	CLUBHOUSE	7,200 x 9,300	
13	ASCEND	5,100 x 5,100	
14	DOG SET		
15	RESIDENTIAL CARPORT	5,100 x 5,100	
16	TOTAL	105,600	

CARPORT AREA STATEMENT (Continued)

NO.	DESCRIPTION	AREA (M ²)	REMARKS
17	WING A	24,000	
18	WING B	24,000	
19	WING C	24,000	
20	CLUBHOUSE	7,200 x 9,300	
21	ASCEND	5,100 x 5,100	
22	DOG SET		
23	RESIDENTIAL CARPORT	5,100 x 5,100	
24	TOTAL	105,600	



SCALE: 1:100

GROUND FLOOR PLAN

8.00 M WIDE DRIVE WAY

20.00 M WIDE ROAD

8.00 M WIDE DRIVE WAY

8.00 M WIDE DRIVE WAY

11.00 M WIDE ROAD

8.00 M WIDE DRIVE WAY

8.00 M WIDE DRIVE WAY

8.00 M WIDE DRIVE WAY

DATE: 15/04/2024

BY: [Signature]

PROJECT: RESIDENTIAL COMMERCIAL BUILDING ON PLOT NO. 25 IN A PUDA SCHEME

CLIENT: [Name]

CONTRACT NO. 1/19

SCALE: 1:100

DATE: 15/04/2024

BY: [Signature]



1ST BASEMENT PLAN
SCALE: 1:100
RESIDENTIAL CARPORTS
RESIDENTIAL CARPORTS

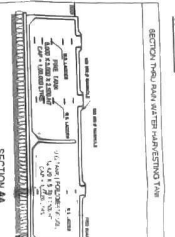
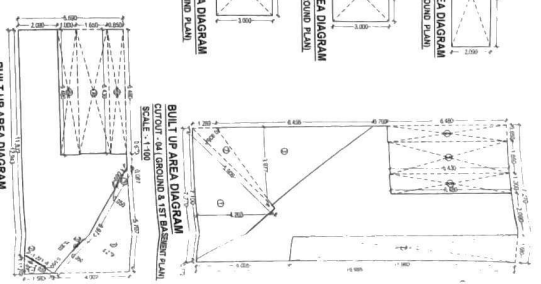
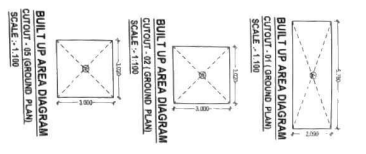

RAINFALL

RAINFALL INTENSITY (mm/hr)

15	30	45	60	75	90	105	120	135	150	165	180	195	210	225	240	255	270	285	300
0.5	1.0	1.5	2.0	2.5	3.0	3.5	4.0	4.5	5.0	5.5	6.0	6.5	7.0	7.5	8.0	8.5	9.0	9.5	10.0

RAINFALL

RAINFALL INTENSITY (mm/hr)

15	30	45	60	75	90	105	120	135	150	165	180	195	210	225	240	255	270	285	300
0.5	1.0	1.5	2.0	2.5	3.0	3.5	4.0	4.5	5.0	5.5	6.0	6.5	7.0	7.5	8.0	8.5	9.0	9.5	10.0

RAINFALL

RAINFALL INTENSITY (mm/hr)

15	30	45	60	75	90	105	120	135	150	165	180	195	210	225	240	255	270	285	300
0.5	1.0	1.5	2.0	2.5	3.0	3.5	4.0	4.5	5.0	5.5	6.0	6.5	7.0	7.5	8.0	8.5	9.0	9.5	10.0

RAINFALL

RAINFALL INTENSITY (mm/hr)

15	30	45	60	75	90	105	120	135	150	165	180	195	210	225	240	255	270	285	300
0.5	1.0	1.5	2.0	2.5	3.0	3.5	4.0	4.5	5.0	5.5	6.0	6.5	7.0	7.5	8.0	8.5	9.0	9.5	10.0

APPROVED SUBJECT TO THE CONDITION MENTIONED IN THE CONTRACT
DATE: 15/08/2024
BY: [Signature]

APPROVED SUBJECT TO THE CONDITION MENTIONED IN THE DRAWING

CPDRP/1864/TKMVA & K/2022/923

19 Sep 2022



Mohamed Hossain
Professional Engineer
Registration No. 44866
Date: 20-11-19-17 10

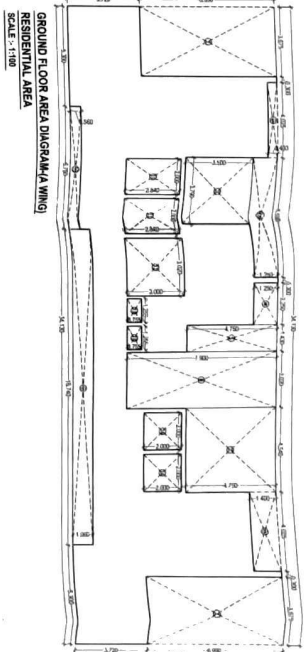

GROUND FLOOR AREA DIAGRAM (A)
RESIDENTIAL AREA
SCALE: 1:100

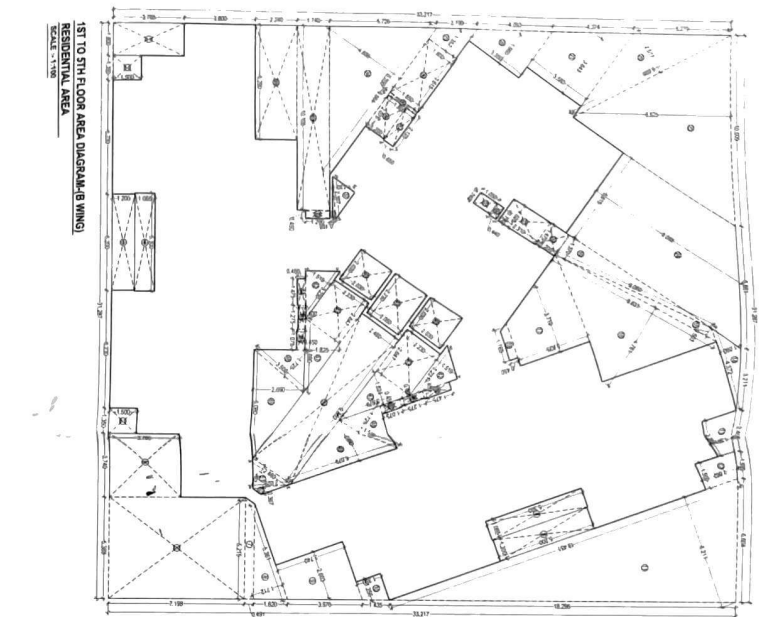

1ST TO 5TH FLOOR AREA DIAGRAM (B WING)
RESIDENTIAL AREA
SCALE: 1:100

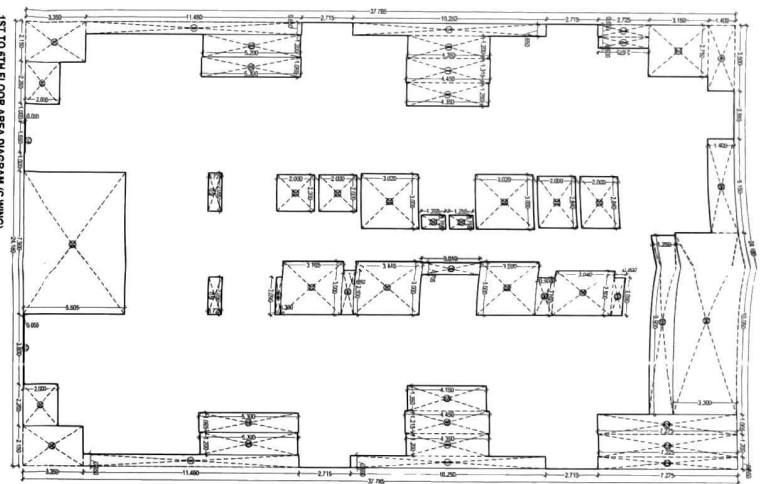

1ST TO 5TH FLOOR AREA DIAGRAM (C WING)
RESIDENTIAL AREA
SCALE: 1:100

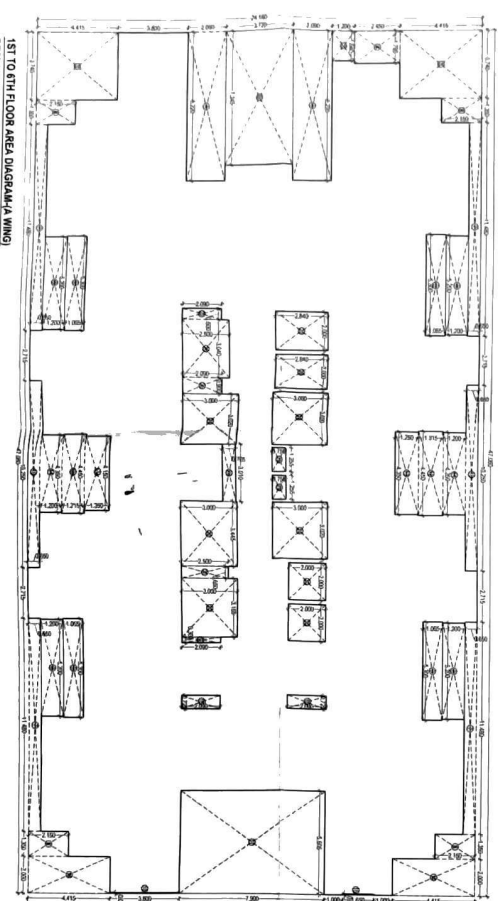

1ST TO 5TH FLOOR AREA DIAGRAM (A WING)
RESIDENTIAL AREA
SCALE: 1:100

Table with 4 columns: AREA NO., AREA TYPE, AREA SIZE, and TOTAL AREA. Lists various rooms and their dimensions.

Table with 4 columns: AREA NO., AREA TYPE, AREA SIZE, and TOTAL AREA. Lists various rooms and their dimensions.

Table with 4 columns: AREA NO., AREA TYPE, AREA SIZE, and TOTAL AREA. Lists various rooms and their dimensions.

Table with 4 columns: AREA NO., AREA TYPE, AREA SIZE, and TOTAL AREA. Lists various rooms and their dimensions.

Table with 4 columns: AREA NO., AREA TYPE, AREA SIZE, and TOTAL AREA. Lists various rooms and their dimensions.

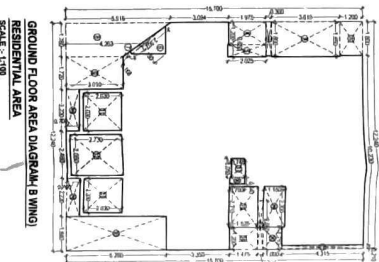

GROUND FLOOR AREA DIAGRAM (B WING)
RESIDENTIAL AREA
SCALE: 1:100

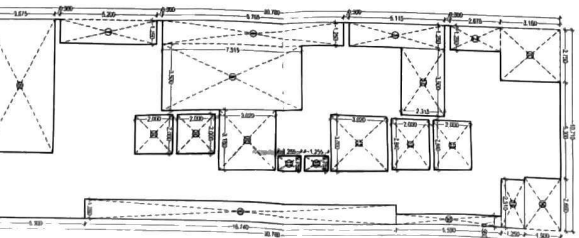

GROUND FLOOR AREA DIAGRAM (C WING)
RESIDENTIAL AREA
SCALE: 1:100

REDEVELOPMENT PERMISSION FOR RESIDENTIAL USE OF COMMERCIAL BUILDING ON PORT OF SPAIN ROAD (AND SUBURBS) DEVELOPED BY STATE OF THE DISTRICT

SIGN OF THE ARCHITECT

ARCHITECT: MOHAMED HOSSAIN

ENGINEER: MOHAMED HOSSAIN

Scale: 1:100

TYPICAL FLOOR PLAN
 (2ND TO 5TH)
 SCALE: 1/16" = 1'-0"

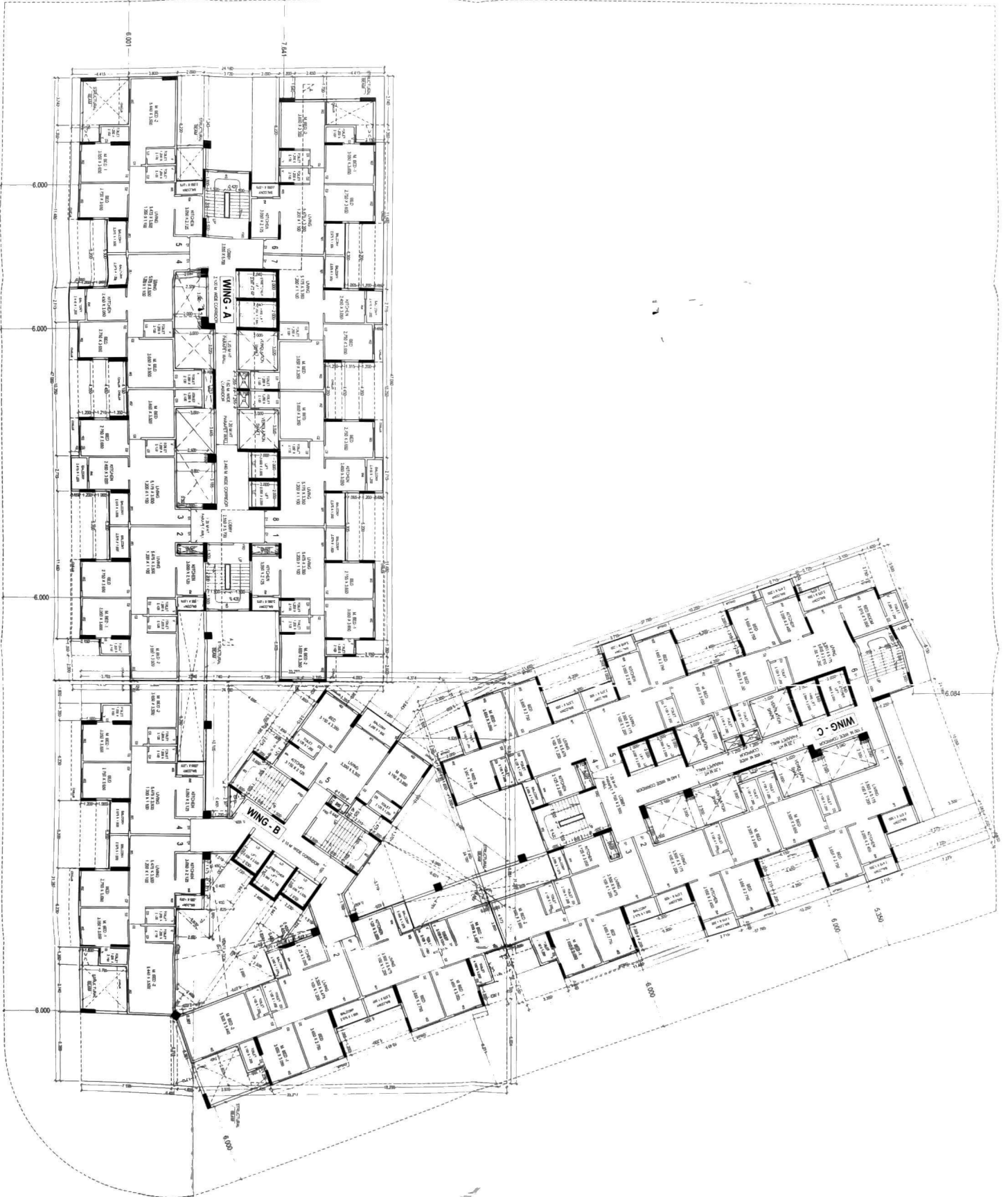

<p>DATE & STAMP OF APPROVAL 5/18</p> <p>APPROVED SUBJECT TO THE CONDITION MENTIONED IN THE CONDITIONS</p> <p>BY: (Stamp) DATE: 5/18/12</p>		<p>DATE: 5/18/12</p> <p>BY: (Stamp) DATE: 5/18/12</p>	
<p>OWNER'S NAME: ALKANA & GLOBAL CAPITAL TRIM</p> <p>PROJECT NAME: RESIDENTIAL CDM COMMERCIAL BUILDING ON FISHMARK MOORE, WASHINGTON</p> <p>PERMITS NUMBER: 310047</p>		<p>5/18</p> <p>RESIDENTIAL CDM COMMERCIAL BUILDING ON FISHMARK MOORE, WASHINGTON</p>	

5TH FLOOR PLAN
SCALE: 1/8" = 1'-0"



DATE: 8/29/2022
 DRAWN BY: [Name]
 CHECKED BY: [Name]
 APPROVED BY: [Signature]

APPROVED SUBJECT TO THE CONDITION MENTIONED IN THE CONTRACT DOCUMENTS

DATE	BY	DESCRIPTION
08/29/2022	[Signature]	5TH FLOOR PLAN
08/29/2022	[Signature]	5TH FLOOR PLAN
08/29/2022	[Signature]	5TH FLOOR PLAN
08/29/2022	[Signature]	5TH FLOOR PLAN
08/29/2022	[Signature]	5TH FLOOR PLAN
08/29/2022	[Signature]	5TH FLOOR PLAN
08/29/2022	[Signature]	5TH FLOOR PLAN

ALL WORK SHALL BE IN ACCORDANCE WITH THE S.E. STANDARD SPECIFICATIONS FOR CONSTRUCTION, LATEST EDITION.

APPROVED SUBJECT TO THE CONDITION MENTIONED IN THE CONDITIONS
 18 SEP 2022
 MUNICIPAL ENGINEER
 MUNICIPAL ENGINEERING DEPARTMENT
 MUNICIPAL ENGINEER
 20122-9923

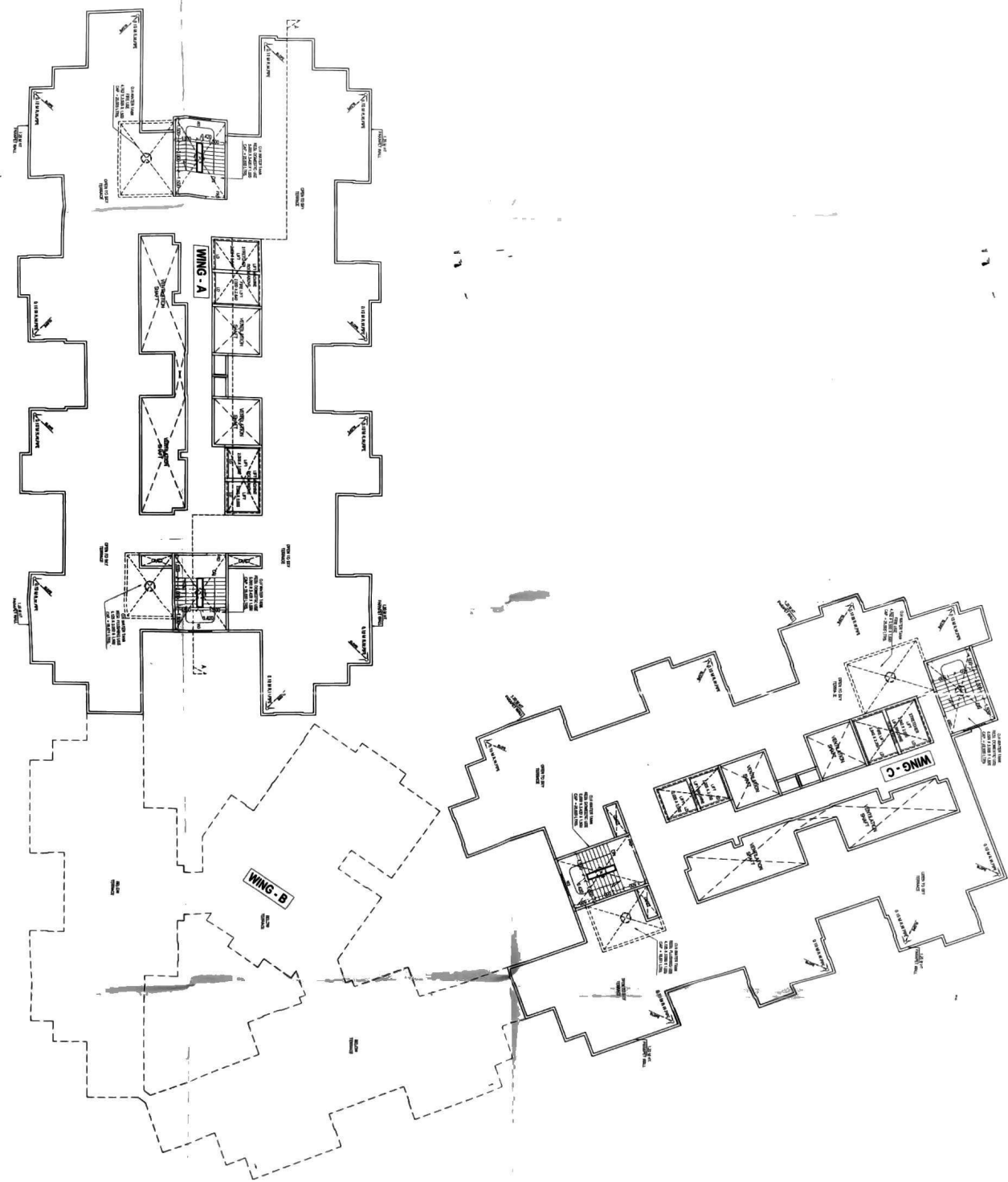

DATE	REVISION	BY	SCALE
18 SEP 2022	7/8		1/8" = 1'-0"

DEVELOPMENT PERMIT FOR -
 RESIDENTIAL CARE COMMERCIAL BUILDING
 ON THE PROPERTY OF THE MUNICIPAL ENGINEERING DEPARTMENT
 MUNICIPAL ENGINEERING DEPARTMENT
 20122-9923

NAME AND ADDRESS OF THE OWNER

NAME OF THE ARCHITECT

MALAYA KOSMAY CONSULTING

18 SEP 2022

MUNICIPAL ENGINEER

APPROVED SUBJECT TO THE CONDITION
MENTIONED IN THE OTHER DRAWINGS
DATE: 10/18/2024
BY: [Signature]

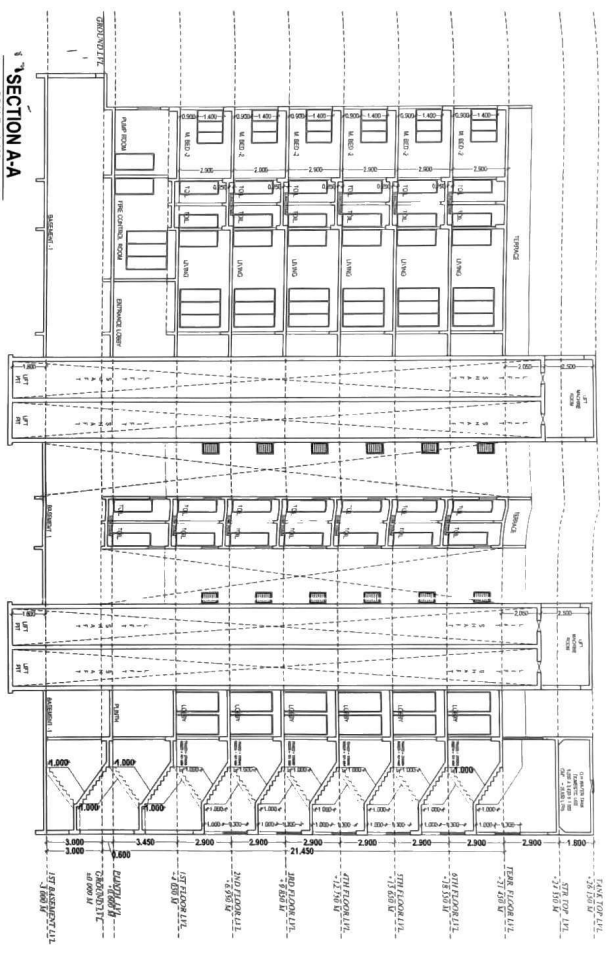

SECTION A-A
SCALE = 1/100

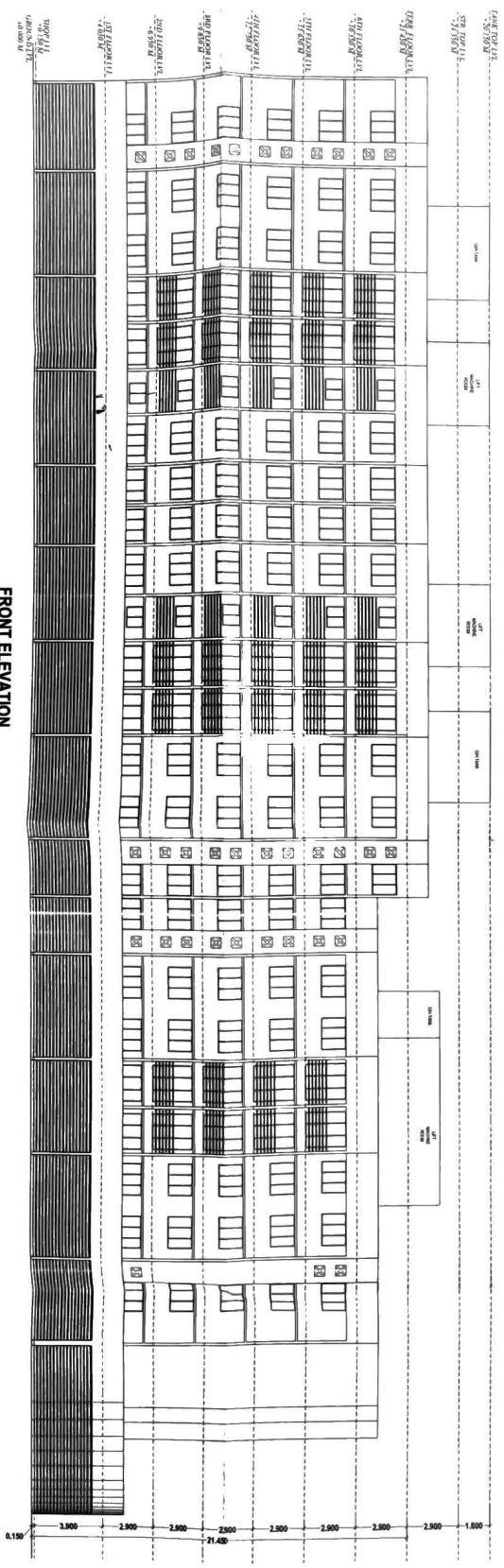

FRONT ELEVATION
20.00 M. WIDE ROAD
SCALE = 1/100

NO.	REVISION	DATE
1	ISSUED FOR PERMITS	10/18/2024
2	ISSUED FOR PERMITS	10/18/2024
3	ISSUED FOR PERMITS	10/18/2024
4	ISSUED FOR PERMITS	10/18/2024
5	ISSUED FOR PERMITS	10/18/2024
6	ISSUED FOR PERMITS	10/18/2024
7	ISSUED FOR PERMITS	10/18/2024
8	ISSUED FOR PERMITS	10/18/2024
9	ISSUED FOR PERMITS	10/18/2024
10	ISSUED FOR PERMITS	10/18/2024
11	ISSUED FOR PERMITS	10/18/2024
12	ISSUED FOR PERMITS	10/18/2024
13	ISSUED FOR PERMITS	10/18/2024
14	ISSUED FOR PERMITS	10/18/2024
15	ISSUED FOR PERMITS	10/18/2024
16	ISSUED FOR PERMITS	10/18/2024
17	ISSUED FOR PERMITS	10/18/2024
18	ISSUED FOR PERMITS	10/18/2024
19	ISSUED FOR PERMITS	10/18/2024
20	ISSUED FOR PERMITS	10/18/2024
21	ISSUED FOR PERMITS	10/18/2024
22	ISSUED FOR PERMITS	10/18/2024
23	ISSUED FOR PERMITS	10/18/2024
24	ISSUED FOR PERMITS	10/18/2024
25	ISSUED FOR PERMITS	10/18/2024
26	ISSUED FOR PERMITS	10/18/2024
27	ISSUED FOR PERMITS	10/18/2024
28	ISSUED FOR PERMITS	10/18/2024
29	ISSUED FOR PERMITS	10/18/2024
30	ISSUED FOR PERMITS	10/18/2024
31	ISSUED FOR PERMITS	10/18/2024
32	ISSUED FOR PERMITS	10/18/2024
33	ISSUED FOR PERMITS	10/18/2024
34	ISSUED FOR PERMITS	10/18/2024
35	ISSUED FOR PERMITS	10/18/2024
36	ISSUED FOR PERMITS	10/18/2024
37	ISSUED FOR PERMITS	10/18/2024
38	ISSUED FOR PERMITS	10/18/2024
39	ISSUED FOR PERMITS	10/18/2024
40	ISSUED FOR PERMITS	10/18/2024
41	ISSUED FOR PERMITS	10/18/2024
42	ISSUED FOR PERMITS	10/18/2024
43	ISSUED FOR PERMITS	10/18/2024
44	ISSUED FOR PERMITS	10/18/2024
45	ISSUED FOR PERMITS	10/18/2024
46	ISSUED FOR PERMITS	10/18/2024
47	ISSUED FOR PERMITS	10/18/2024
48	ISSUED FOR PERMITS	10/18/2024
49	ISSUED FOR PERMITS	10/18/2024
50	ISSUED FOR PERMITS	10/18/2024
51	ISSUED FOR PERMITS	10/18/2024
52	ISSUED FOR PERMITS	10/18/2024
53	ISSUED FOR PERMITS	10/18/2024
54	ISSUED FOR PERMITS	10/18/2024
55	ISSUED FOR PERMITS	10/18/2024
56	ISSUED FOR PERMITS	10/18/2024
57	ISSUED FOR PERMITS	10/18/2024
58	ISSUED FOR PERMITS	10/18/2024
59	ISSUED FOR PERMITS	10/18/2024
60	ISSUED FOR PERMITS	10/18/2024
61	ISSUED FOR PERMITS	10/18/2024
62	ISSUED FOR PERMITS	10/18/2024
63	ISSUED FOR PERMITS	10/18/2024
64	ISSUED FOR PERMITS	10/18/2024
65	ISSUED FOR PERMITS	10/18/2024
66	ISSUED FOR PERMITS	10/18/2024
67	ISSUED FOR PERMITS	10/18/2024
68	ISSUED FOR PERMITS	10/18/2024
69	ISSUED FOR PERMITS	10/18/2024
70	ISSUED FOR PERMITS	10/18/2024
71	ISSUED FOR PERMITS	10/18/2024
72	ISSUED FOR PERMITS	10/18/2024
73	ISSUED FOR PERMITS	10/18/2024
74	ISSUED FOR PERMITS	10/18/2024
75	ISSUED FOR PERMITS	10/18/2024
76	ISSUED FOR PERMITS	10/18/2024
77	ISSUED FOR PERMITS	10/18/2024
78	ISSUED FOR PERMITS	10/18/2024
79	ISSUED FOR PERMITS	10/18/2024
80	ISSUED FOR PERMITS	10/18/2024
81	ISSUED FOR PERMITS	10/18/2024
82	ISSUED FOR PERMITS	10/18/2024
83	ISSUED FOR PERMITS	10/18/2024
84	ISSUED FOR PERMITS	10/18/2024
85	ISSUED FOR PERMITS	10/18/2024
86	ISSUED FOR PERMITS	10/18/2024
87	ISSUED FOR PERMITS	10/18/2024
88	ISSUED FOR PERMITS	10/18/2024
89	ISSUED FOR PERMITS	10/18/2024
90	ISSUED FOR PERMITS	10/18/2024
91	ISSUED FOR PERMITS	10/18/2024
92	ISSUED FOR PERMITS	10/18/2024
93	ISSUED FOR PERMITS	10/18/2024
94	ISSUED FOR PERMITS	10/18/2024
95	ISSUED FOR PERMITS	10/18/2024
96	ISSUED FOR PERMITS	10/18/2024
97	ISSUED FOR PERMITS	10/18/2024
98	ISSUED FOR PERMITS	10/18/2024
99	ISSUED FOR PERMITS	10/18/2024
100	ISSUED FOR PERMITS	10/18/2024