

SECTION AT A-A

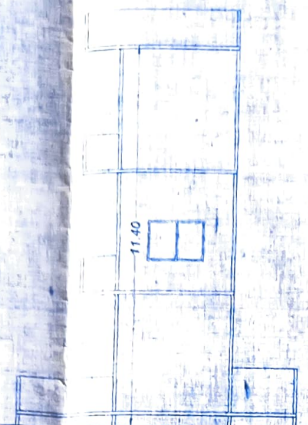

SECTION AT B-B

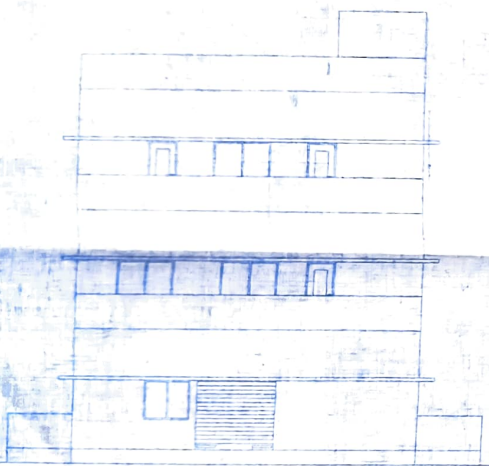

FRONT ELEVATION

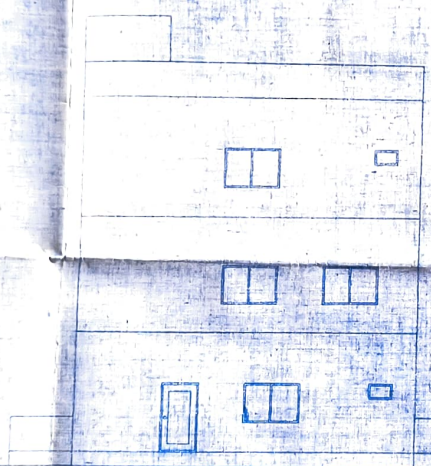

REAR ELEVATION

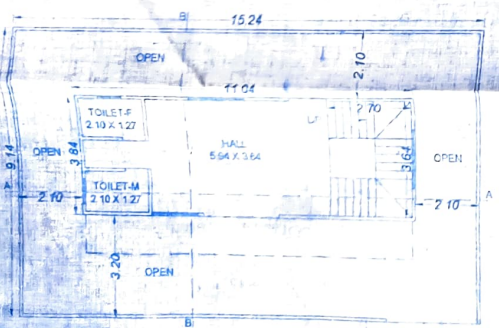

GROUND FLOOR PLAN

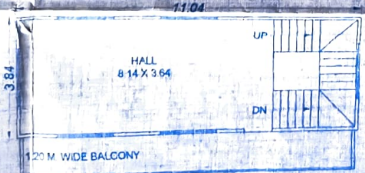

FIRST FLOOR PLAN

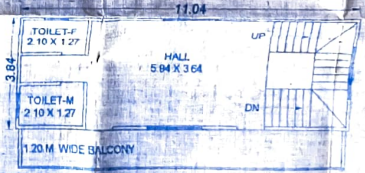

SECOND FLOOR PLAN

SIDE LAND & SHED NO. A-2/D

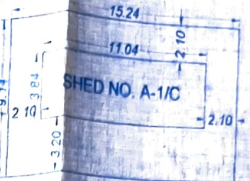

SITE PLAN

SHED NO. A-1/B

SHED NO. A-1/C

SHED NO. A-1/D

12.19 M. WIDE ROAD



PROPOSED PLAN OF THE INDUSTRIAL BUILDING ON PLOTT NO. A-1 AT INDUSTRIAL ESTATE CHINCHALKAR

ORGANISATION NAME: M/S DHANAJAY ENGINEERING
 PROP. - SHRI. DHANAJAY CHINCHALKAR S/O SHRI GOPALRAO CHINCHALKAR

AREA STATEMENT

PLOT AREA (15.24 X 9.14)	= 139.40 SQ. M.
PERM. B.U.P. COVER (60%)	= 83.64 SQ. M.
PERM. F.A.P. (125 X 120 AC)	= 174.25 SQ. M.
PROP. B.U.P. COVER (11.04 X 3.84)	= 42.39 SQ. M.
STAIRCASE	= 9.52 SQ. M.
NET B.U.P. AREA (42.39 - 9.52)	= 32.87 SQ. M.
PROP. B.U.P. COVER (11.04 X 3.84)	= 42.39 SQ. M.
PROP. B.U.P. COVER (11.04 X 3.84)	= 32.87 SQ. M.
FAR CONSUMPTION (32.87 X 2.35)	= 97.71 SQ. M.

डिजाइन कंपनी का स्वामित्व में, इन्फॉर्मेशन नंबर: 35549, 35552, 35553, 35554, 35555, 35556, 35557, 35558, 35559, 35560, 35561, 35562, 35563, 35564, 35565, 35566, 35567, 35568, 35569, 35570, 35571, 35572, 35573, 35574, 35575, 35576, 35577, 35578, 35579, 35580, 35581, 35582, 35583, 35584, 35585, 35586, 35587, 35588, 35589, 35590, 35591, 35592, 35593, 35594, 35595, 35596, 35597, 35598, 35599, 35600, 35601, 35602, 35603, 35604, 35605, 35606, 35607, 35608, 35609, 35610, 35611, 35612, 35613, 35614, 35615, 35616, 35617, 35618, 35619, 35620, 35621, 35622, 35623, 35624, 35625, 35626, 35627, 35628, 35629, 35630, 35631, 35632, 35633, 35634, 35635, 35636, 35637, 35638, 35639, 35640, 35641, 35642, 35643, 35644, 35645, 35646, 35647, 35648, 35649, 35650, 35651, 35652, 35653, 35654, 35655, 35656, 35657, 35658, 35659, 35660, 35661, 35662, 35663, 35664, 35665, 35666, 35667, 35668, 35669, 35670, 35671, 35672, 35673, 35674, 35675, 35676, 35677, 35678, 35679, 35680, 35681, 35682, 35683, 35684, 35685, 35686, 35687, 35688, 35689, 35690, 35691, 35692, 35693, 35694, 35695, 35696, 35697, 35698, 35699, 35700, 35701, 35702, 35703, 35704, 35705, 35706, 35707, 35708, 35709, 35710, 35711, 35712, 35713, 35714, 35715, 35716, 35717, 35718, 35719, 35720, 35721, 35722, 35723, 35724, 35725, 35726, 35727, 35728, 35729, 35730, 35731, 35732, 35733, 35734, 35735, 35736, 35737, 35738, 35739, 35740, 35741, 35742, 35743, 35744, 35745, 35746, 35747, 35748, 35749, 35750, 35751, 35752, 35753, 35754, 35755, 35756, 35757, 35758, 35759, 35760, 35761, 35762, 35763, 35764, 35765, 35766, 35767, 35768, 35769, 35770, 35771, 35772, 35773, 35774, 35775, 35776, 35777, 35778, 35779, 35780, 35781, 35782, 35783, 35784, 35785, 35786, 35787, 35788, 35789, 35790, 35791, 35792, 35793, 35794, 35795, 35796, 35797, 35798, 35799, 35800, 35801, 35802, 35803, 35804, 35805, 35806, 35807, 35808, 35809, 35810, 35811, 35812, 35813, 35814, 35815, 35816, 35817, 35818, 35819, 35820, 35821, 35822, 35823, 35824, 35825, 35826, 35827, 35828, 35829, 35830, 35831, 35832, 35833, 35834, 35835, 35836, 35837, 35838, 35839, 35840, 35841, 35842, 35843, 35844, 35845, 35846, 35847, 35848, 35849, 35850, 35851, 35852, 35853, 35854, 35855, 35856, 35857, 35858, 35859, 35860, 35861, 35862, 35863, 35864, 35865, 35866, 35867, 35868, 35869, 35870, 35871, 35872, 35873, 35874, 35875, 35876, 35877, 35878, 35879, 35880, 35881, 35882, 35883, 35884, 35885, 35886, 35887, 35888, 35889, 35890, 35891, 35892, 35893, 35894, 35895, 35896, 35897, 35898, 35899, 35900, 35901, 35902, 35903, 35904, 35905, 35906, 35907, 35908, 35909, 35910, 35911, 35912, 35913, 35914, 35915, 35916, 35917, 35918, 35919, 35920, 35921, 35922, 35923, 35924, 35925, 35926, 35927, 35928, 35929, 35930, 35931, 35932, 35933, 35934, 35935, 35936, 35937, 35938, 35939, 35940, 35941, 35942, 35943, 35944, 35945, 35946, 35947, 35948, 35949, 35950, 35951, 35952, 35953, 35954, 35955, 35956, 35957, 35958, 35959, 35960, 35961, 35962, 35963, 35964, 35965, 35966, 35967, 35968, 35969, 35970, 35971, 35972, 35973, 35974, 35975, 35976, 35977, 35978, 35979, 35980, 35981, 35982, 35983, 35984, 35985, 35986, 35987, 35988, 35989, 35990, 35991, 35992, 35993, 35994, 35995, 35996, 35997, 35998, 35999, 36000.

OWNER'S SIGNATURE ENGINEER SIGNATURE

For: Dhyanajay Engineering Proprietor

Pratik Runwal ARCHITECT License No. AR/184 Mob. 94 22762