

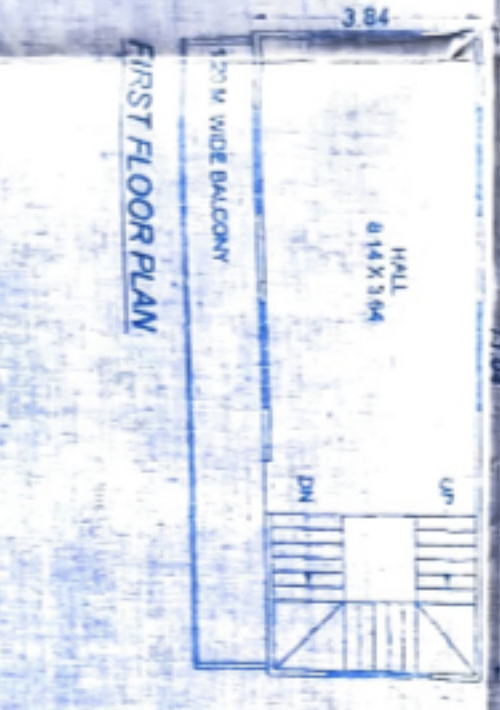

1 of 1



FRONT ELEVATION

REAR ELEVATION

SECTION AT A-A

SECTION AT B-B

SITE PLAN

SIDE LAND & SHED NO. A-2/D

SHED NO. A-1/C

SHED NO. A-1/D

12.19 M. WIDE ROAD



PROPOSED BUILDING IN THE INDUSTRIAL BUILDING ON PLOT NO. A-1, INDUSTRIAL ESTATE, MOODGOLUR, DISTRICT CHENNAI.

OWNER: M/S. SRI SIVANANDAN ENGINEERING WORKS, MOODGOLUR, DISTRICT CHENNAI.

ARCHITECT: M/S. PRAKASH ARCHITECTS, MOODGOLUR, DISTRICT CHENNAI.

DATE: 15/05/2024

PLAT AREA (1:100)	138.40 SQ. M
PERM. B.L.P. AREA (1:100)	104.80 SQ. M
PROP. B.L.P. AREA (1:100)	114.28 SQ. M
STAIRCASE	42.30 SQ. M
NET B.L.P. AREA (1:100)	71.98 SQ. M
PROP. B.L.P. AREA (1:100)	82.97 SQ. M
PROP. B.L.P. AREA (1:100)	82.97 SQ. M
F.A.R. CONVERSION (1:100)	8171.50 SQ. M

As per clause 10 of the Act, the Engineer shall be responsible for the safety of the building and shall not be liable for any damage or loss caused to the building or its contents.

OWNER'S SIGNATURE

ENGINEER SIGNATURE

**PRAKASH ARCHITECTS**  
 ARCHITECT  
 License No. AR/184  
 Mod. 94

