

CONTENTS OF SHEET - B
 SECTION A-A
 WING - B
 (4B+GR/ST.+ 53 + SERV. FL.+ RECREATIONAL FL.)
 STAMP OF APPROVAL OF PLANS

Approved by the City Engineer
 Date: 15/03/2023
 T.M.C. (T) 0006/10/2023/100
 (Seal of the City Engineer)
 (Seal of the Architect)
 Manish D. Savani
 The City of Thane

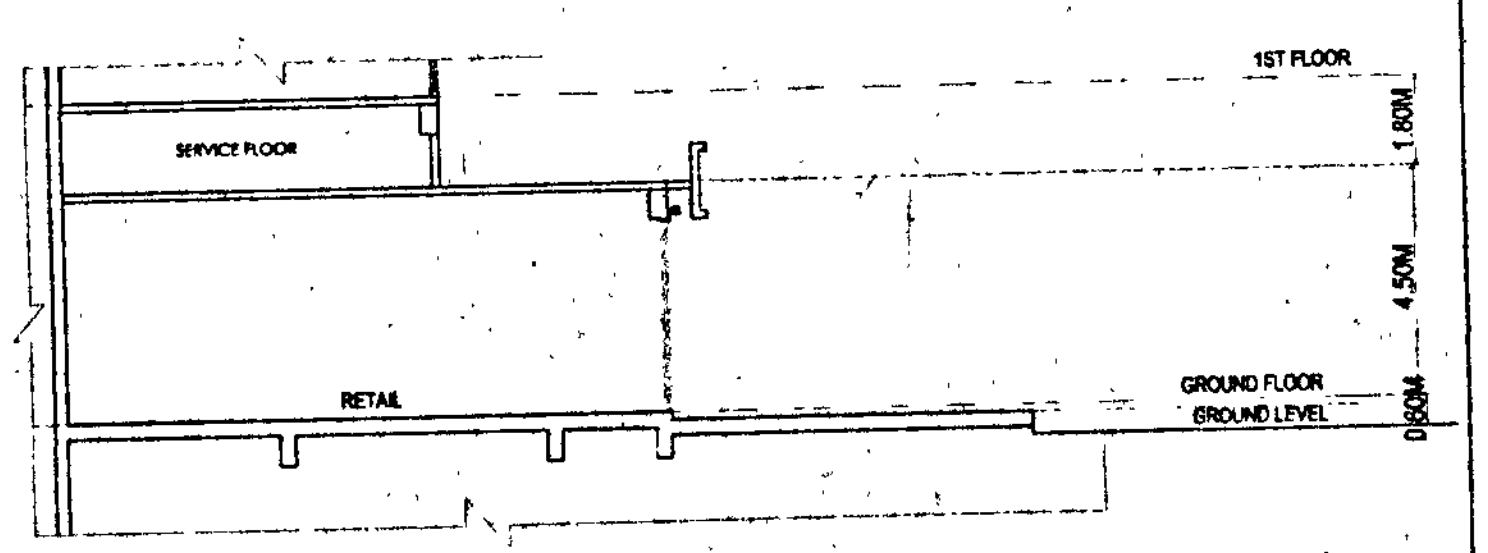

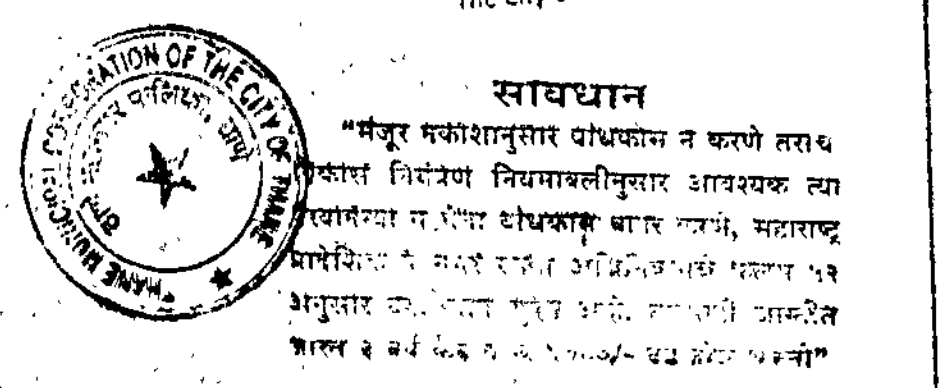

SECTION B-B
 SCALE = 1:100

REVISION	DESCRIPTION	DATE	SIGNATURE

CERTIFICATE OF AREA
 CERTIFIED THAT THE PLOT UNDER REFERENCE WAS SURVEYED BY ME ON 2-8-2019 AND THE DIMENSIONS OF SIZES ETC. OF PLOT STATED ON PLAN ARE AS MEASURED ON SITE AND THE AREA SO WORKED OUT TALLIES WITH THE AREA STATED IN DOCUMENTS. OWNERSHIP:

SIGNATURE OF LICENSED ARCHITECT
DESCRIPTION OF PROPOSAL AND PROPERTY
 PROP. BLDG. ON PROPERTY BEARING S NO.12,13,14pt.15,16pt.17pt.18pt. 19pt.20,21pt.30pt.35 TO 38, 41,42,43,44,45pt.46pt.47pt.48,49,50,51, 53pt.54,55,84pt. 327,328,329,345,383,386pt.423,424 & OTHERS AT VILLAGE MAJRADE, THANE(W)

NAME OF OWNER
 MS KAPSTONE CONSTRUCTIONS PVT. LTD.

SIGNATURE NAME & ADDRESS OF ARCHITECT
MANISH D. SAVANI
 architect
 G.D.No. 111A
 1st Floor, Convent, Alhambra Moha Road, Dapur - West, Mumbai - 400 058

SECTION A-A
 SCALE = 1:150