













CONTENTS OF SHEET - B  
 SECTION A-A  
 WING - B  
 (4B+GR/ST.+ 53 + SERV. FL.+ RECREATIONAL FL.)  
 STAMP OF APPROVAL OF PLANS

Approved by the City Engineer  
 Date: 15/03/2023  
 T.M.C. (T) 0006/17/2023/100  
 (Seal of the City Engineer)  
 (Seal of the Architect)  
 Manish D. Savani  
 The City of Thane

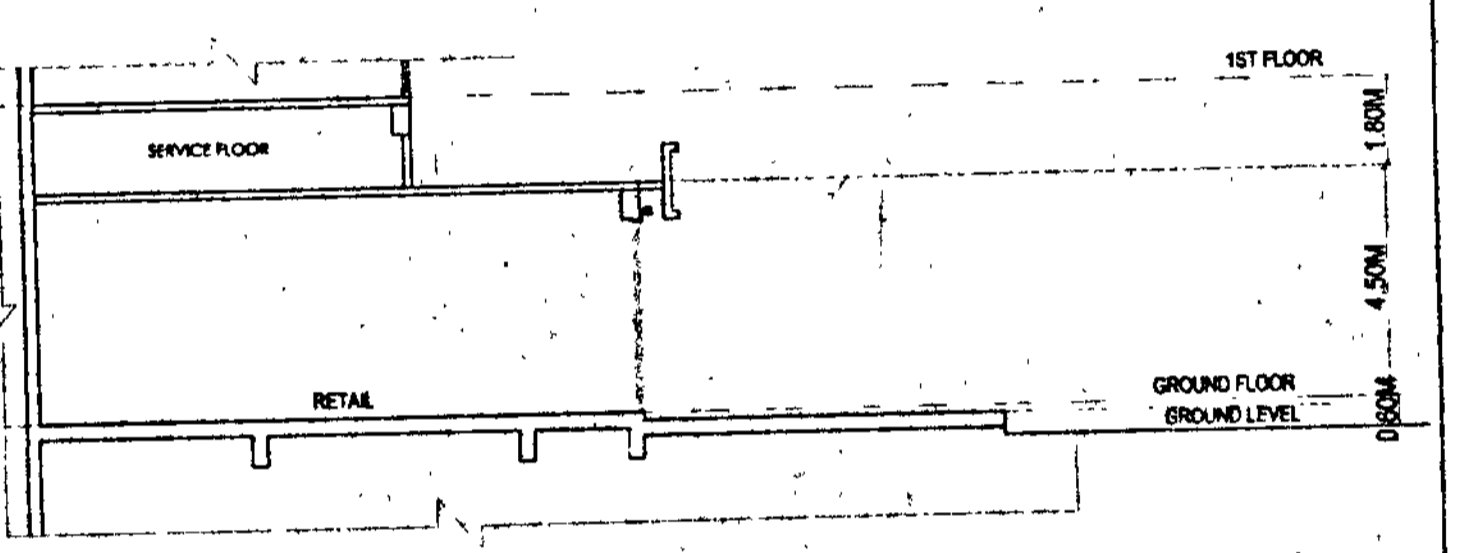

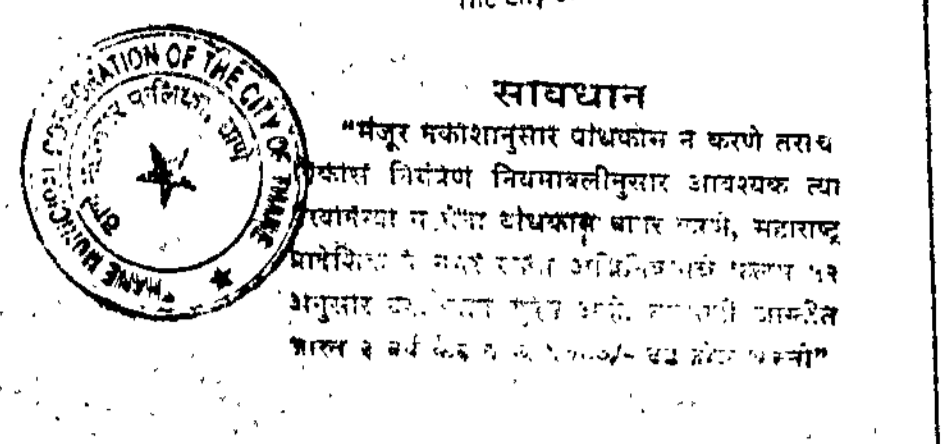

SECTION B-B  
 SCALE = 1:100

REVISION	DESCRIPTION	DATE	SIGNATURE

**CERTIFICATE OF AREA**  
 CERTIFIED THAT THE PLOT UNDER REFERENCE WAS SURVEYED BY ME ON 2-8-2019 AND THE DIMENSIONS OF SIZES ETC. OF PLOT STATED ON PLAN ARE AS MEASURED ON SITE AND THE AREA SO WORKED OUT TALLIES WITH THE AREA STATED IN DOCUMENTS. OWNERSHIP:

SIGNATURE OF LICENSED ARCHITECT  
**DESCRIPTION OF PROPOSAL AND PROPERTY**  
 PROP. BLDG. ON PROPERTY BEARING S NO.12,13,14pt.15,16pt.17pt.18pt. 19pt.20,21pt.30pt.35 TO 38, 41,42,43,44,45pt.46pt.47pt.48,49,50,51, 53pt.54,55,84pt. 327,328,329,345,383,386pt.423,424 & OTHERS AT VILLAGE MAJRADE, THANE(W)

**NAME OF OWNER**  
 MS KAPSTONE CONSTRUCTIONS PVT. LTD.

SIGNATURE NAME & ADDRESS OF ARCHITECT  
**MANISH D. SAVANI**  
 architect  
 G.D.No. 111A  
 1st Floor, Convent, Alambur Moha Road,  
 Dapur - West, Mumbai - 400 058

SECTION A-A  
 SCALE = 1:150