

BUILT UP AREA DIAGRAM 1ST FLOOR SCALE - 1:100

BUILT UP AREA CALCULATION 1ST FLOOR. Table with columns for area number, dimensions, and area in SQ.MT. Includes a total addition of 526.36 SQ.MT. and a total deduction of 358.05 SQ.MT., resulting in a total built up area of 168.31 SQ.MT.

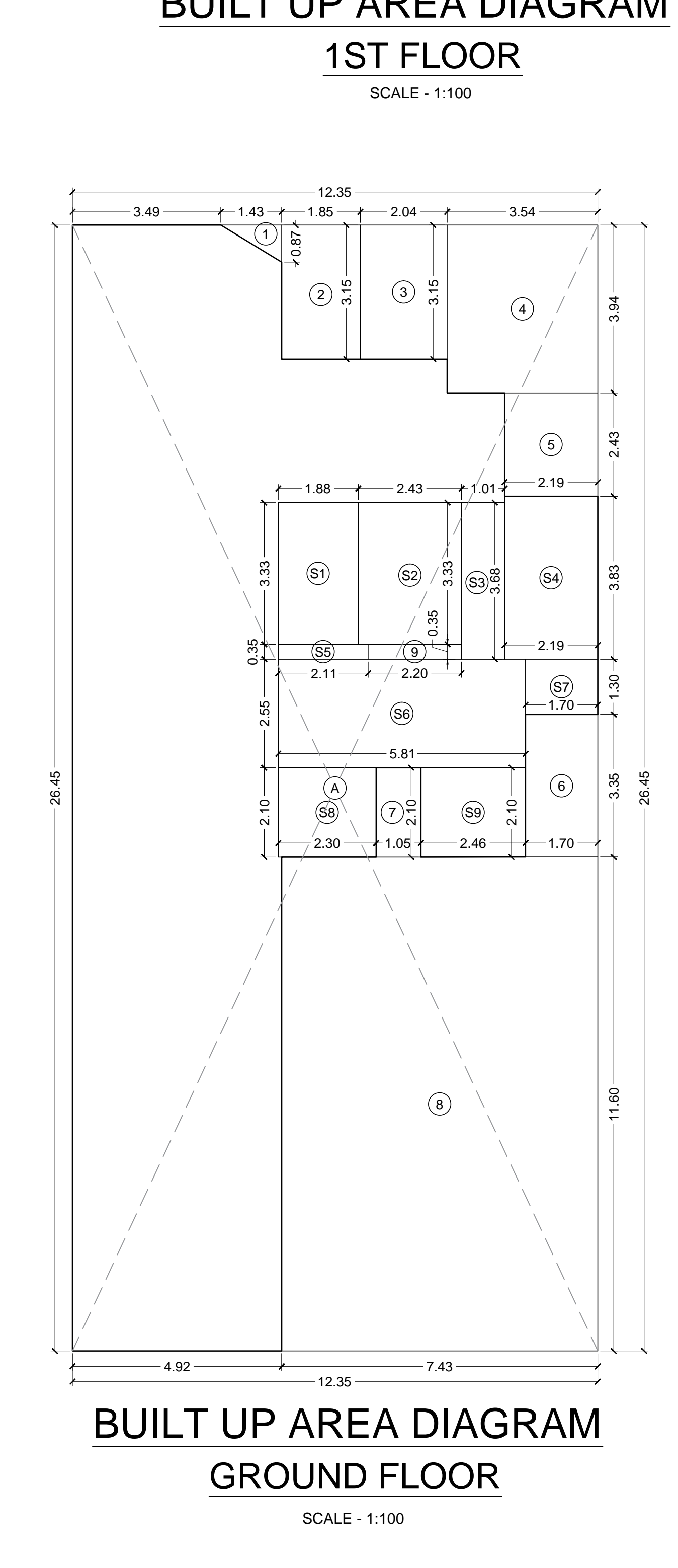

BUILT UP AREA DIAGRAM GROUND FLOOR SCALE - 1:100

BUILT UP AREA CALCULATION 2ND TO 4TH FLOOR. Table with columns for area number, dimensions, and area in SQ.MT. Includes a total addition of 456.93 SQ.MT. and a total deduction of 323.16 SQ.MT., resulting in a total built up area of 133.77 SQ.MT.

BUILT UP AREA CALCULATION GROUND FLOOR. Table with columns for area number, dimensions, and area in SQ.MT. Includes a total addition of 326.66 SQ.MT. and a total deduction of 181.25 SQ.MT., resulting in a total built up area of 145.41 SQ.MT.

BUILT UP AREA CALCULATION 8TH (REFUGE) FLOOR. Table with columns for area number, dimensions, and area in SQ.MT. Includes a total addition of 330.11 SQ.MT. and a total deduction of 202.45 SQ.MT., resulting in a total built up area of 127.66 SQ.MT.

BUILT UP AREA CALCULATION 5TH TO 7TH, 9TH TO 14TH & 16TH TO 22ND FLOOR. Table with columns for area number, dimensions, and area in SQ.MT. Includes a total addition of 456.93 SQ.MT. and a total deduction of 278.26 SQ.MT., resulting in a total built up area of 178.67 SQ.MT.

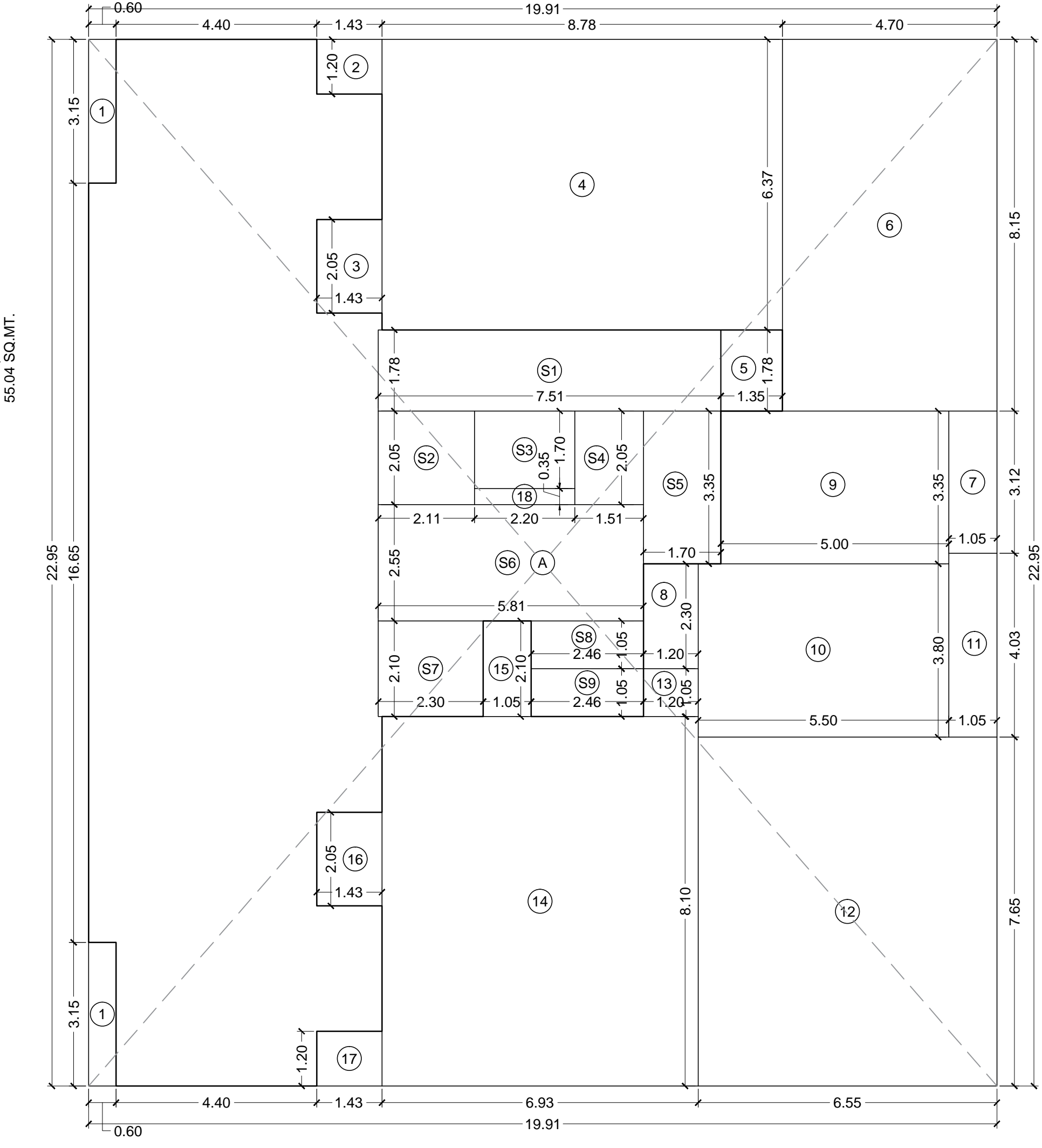

BUILT UP AREA DIAGRAM 2ND TO 4TH FLOOR SCALE - 1:100

SUMMARY. Table showing total built up area for various floors: 1ST FLOOR (73.24), 2ND TO 4TH FLOOR (168.31), 5TH TO 7TH, 9TH TO 14TH & 16TH TO 22ND FLOOR (178.67), 8TH (REFUGE) FLOOR (127.66), and 15TH (REFUGE) FLOOR (120.32). Total area is 3821.73 SQ.MT.

STAIR/LIFT/LOBBY AREA ARE CLAIMED FOR PREMIUM. Table showing total built up area for ground floor (54.23), 1st floor (73.24), 2nd to 4th floor (165.12), 5th to 7th, 9th to 14th & 16th to 22nd floor (53.94), and 8th & 15th floor (108.40). Total area is 1264.03 SQ.MT.

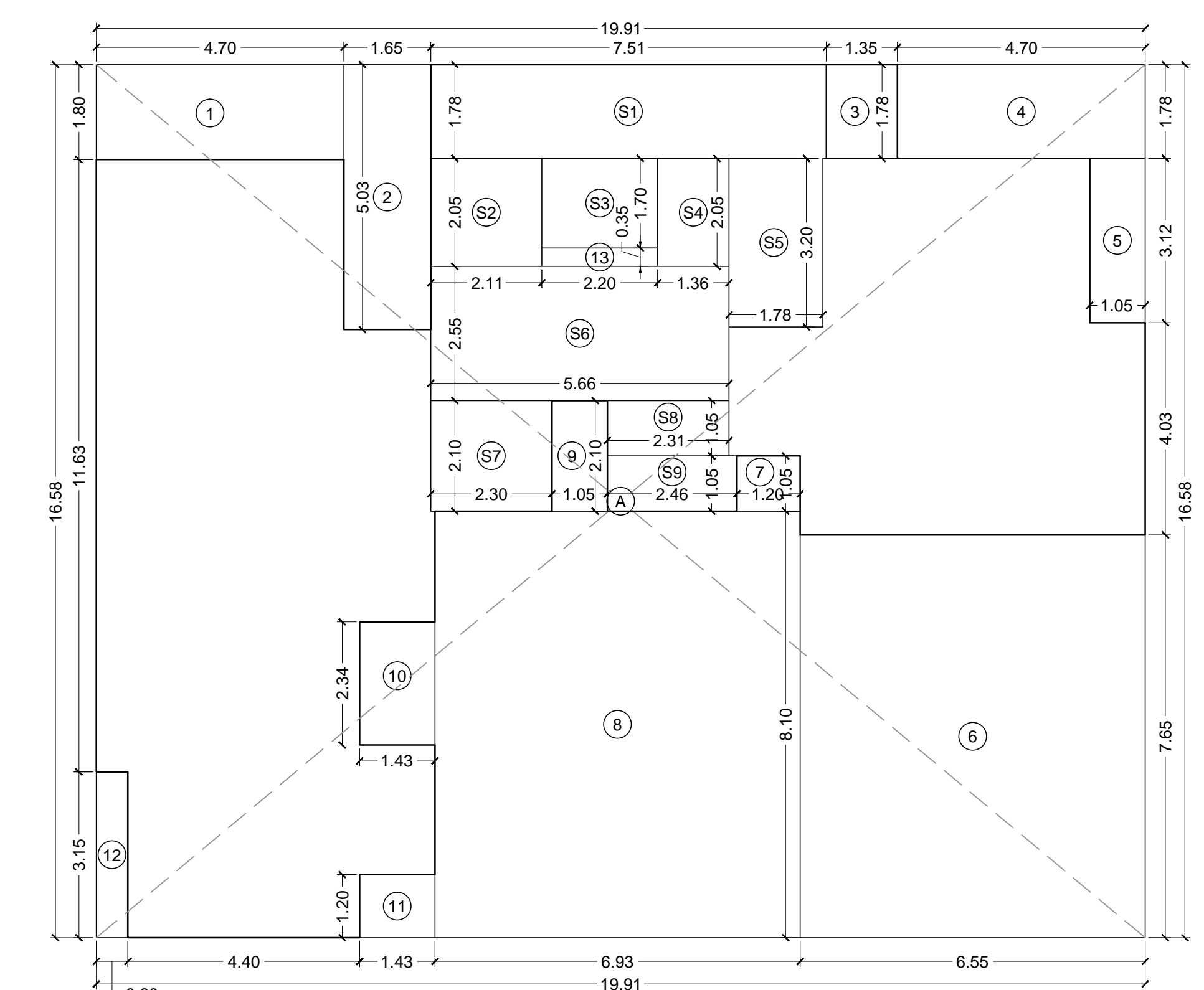

BUILT UP AREA DIAGRAM 8TH (REFUGE) FLOOR SCALE - 1:100

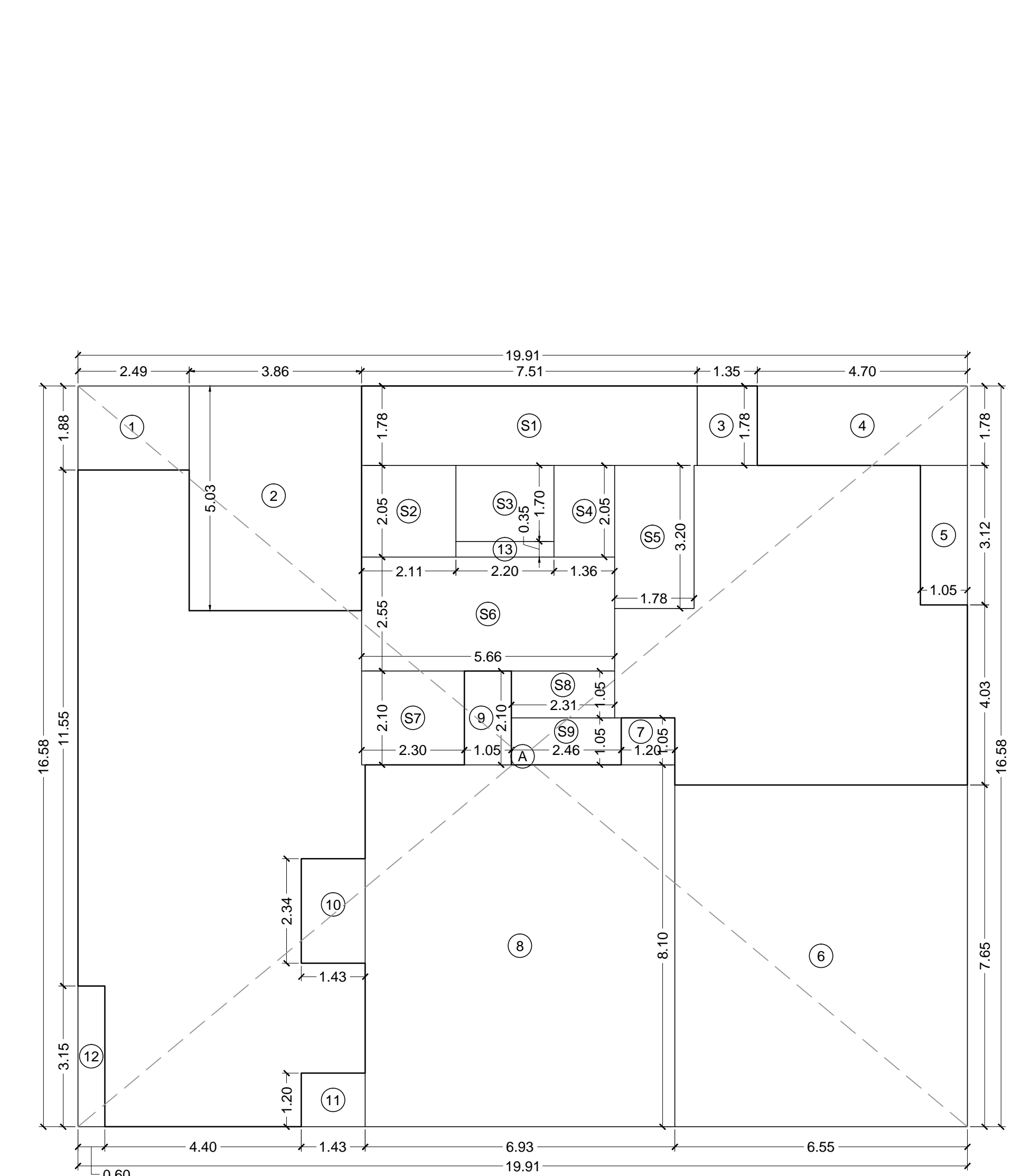

BUILT UP AREA DIAGRAM 15TH (REFUGE) FLOOR SCALE - 1:100

BUILT UP AREA CALCULATION 15TH (REFUGE) FLOOR. Table with columns for area number, dimensions, and area in SQ.MT. Includes a total addition of 330.11 SQ.MT. and a total deduction of 209.79 SQ.MT., resulting in a total built up area of 120.32 SQ.MT.

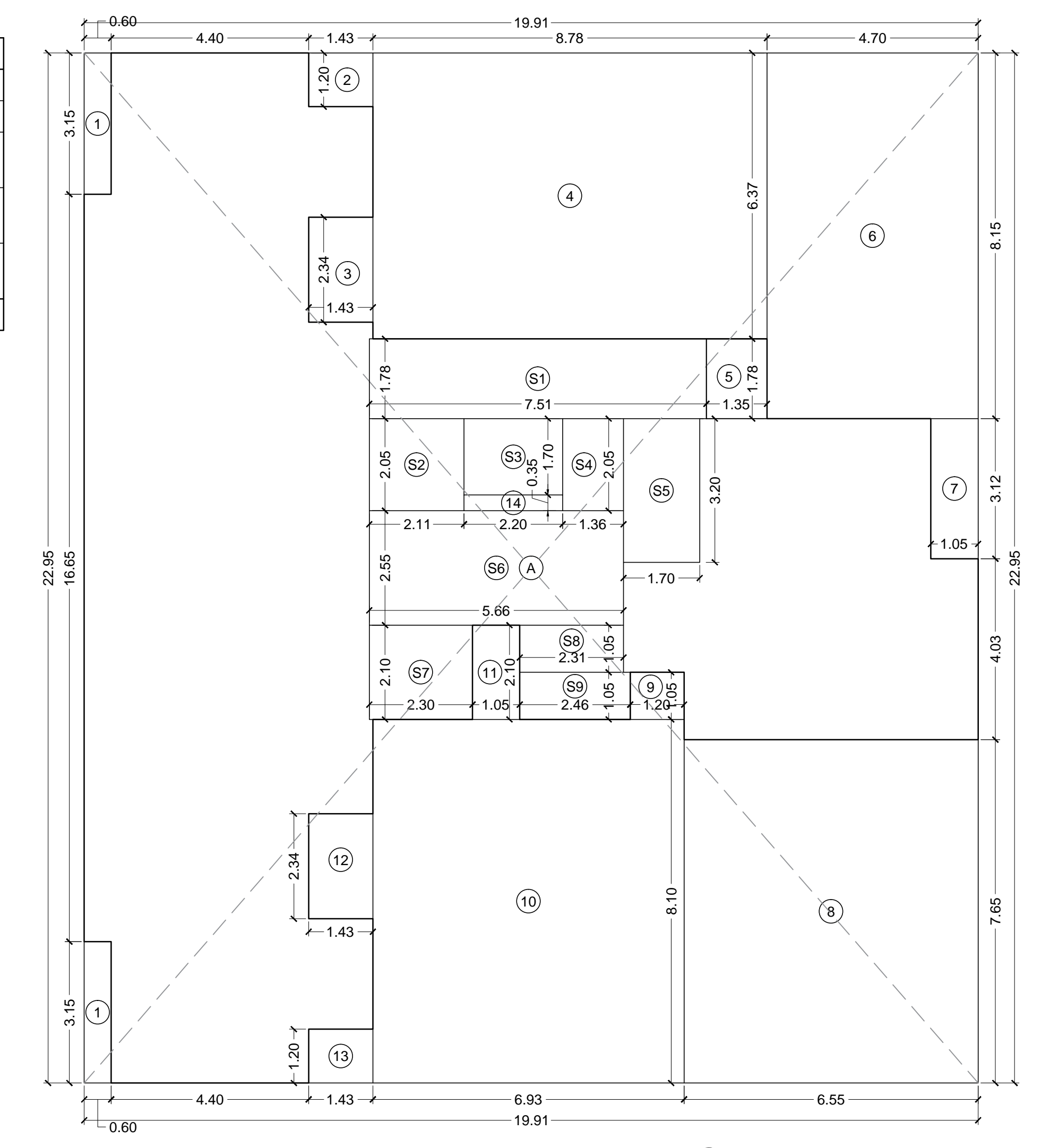

BUILT UP AREA DIAGRAM 5TH TO 7TH, 9TH TO 14TH & 16TH TO 22ND FLOOR SCALE - 1:100

PROFORMA - B CONTENTS OF SHEET. Includes sections for: BUILT UP AREA DIAGRAM & CALCULATIONS, SUMMARY; NOTES; PLAN FOR APPROVAL; S.E (B.P.) P/S, A.E (B.P.) P, E.E (B.P.) P; DESCRIPTION OF PROPOSAL & PROPERTY; PROPOSED RESIDENTIAL BUILDING ON PLOT BEARING C.T.S. NO. 339/D & 339-E OF VILLAGE MALVANI AT MALAD (WEST), MUMBAI; NAME, SIGNATURE OF OWNER/APPLICANT; M/s. ABROL FOUNDATION; NAME, ADDRESS & SIGNATURE OF LIC. SURVEYOR; ABHIJIT A. MEHTA, RAY CONSULTANTS, LIC. NO. M/320/L5, PROJECT CONSULTANT & LIC. SURVEYOR, 101, MATRU VATSALYA V.P. ROAD, ANDHERI (W), MUMBAI 400 058.