

This cancels Approval to the Previous Plans sanctioned under no. 38A/ENG/3511/KL/MH/2 ML & PL/18P Dated: 4/03/2016

Approved Subject to the condition mentioned in this office permission Letter no. SRA/ENG/1000 Dt. 10 FEB 2022
9/24/22
Executive Engineer
Slum Rehabilitation Authority

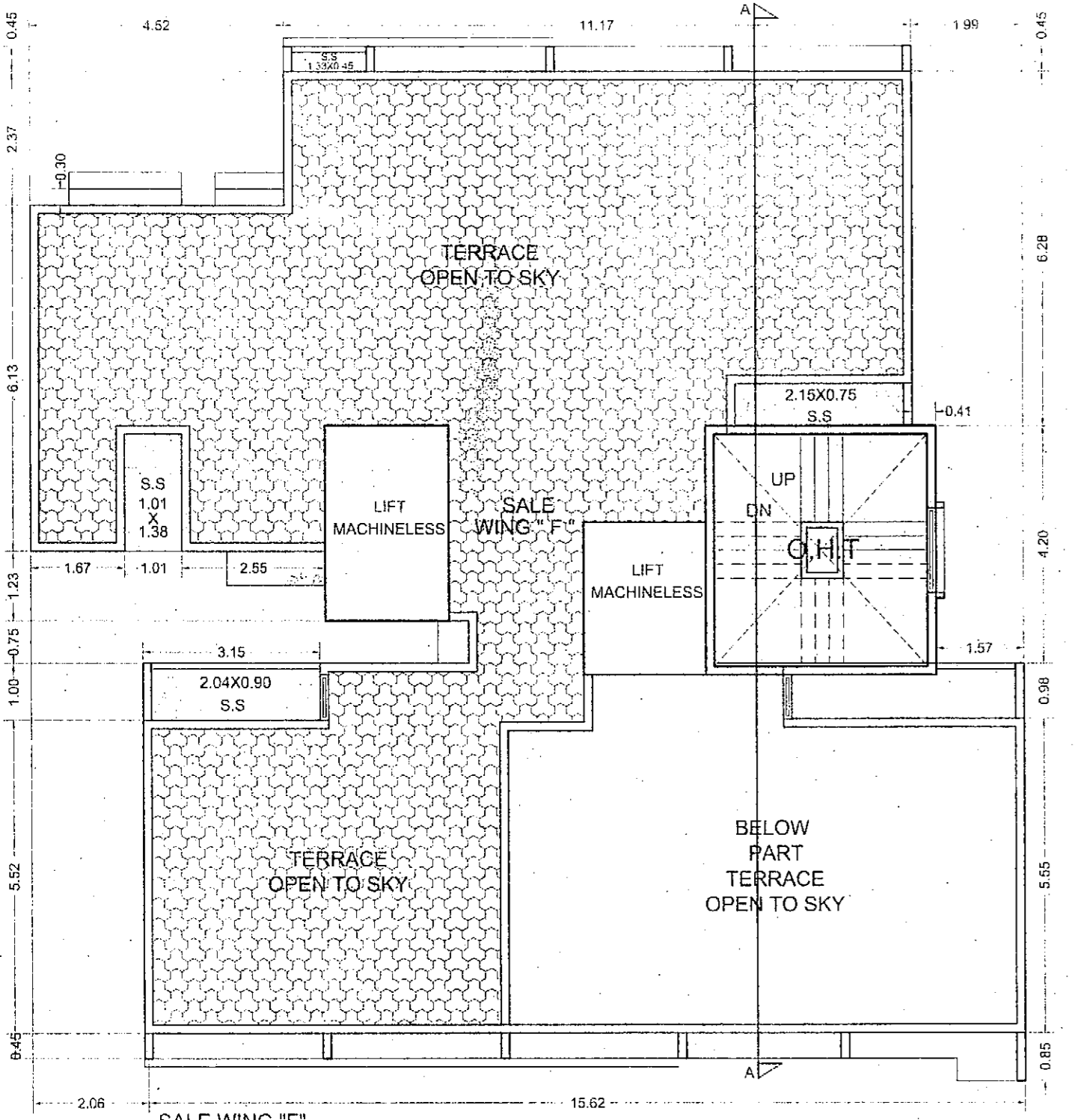

SALE WING "F"
TERRACE FLOOR PLAN
SCALE : 1:100

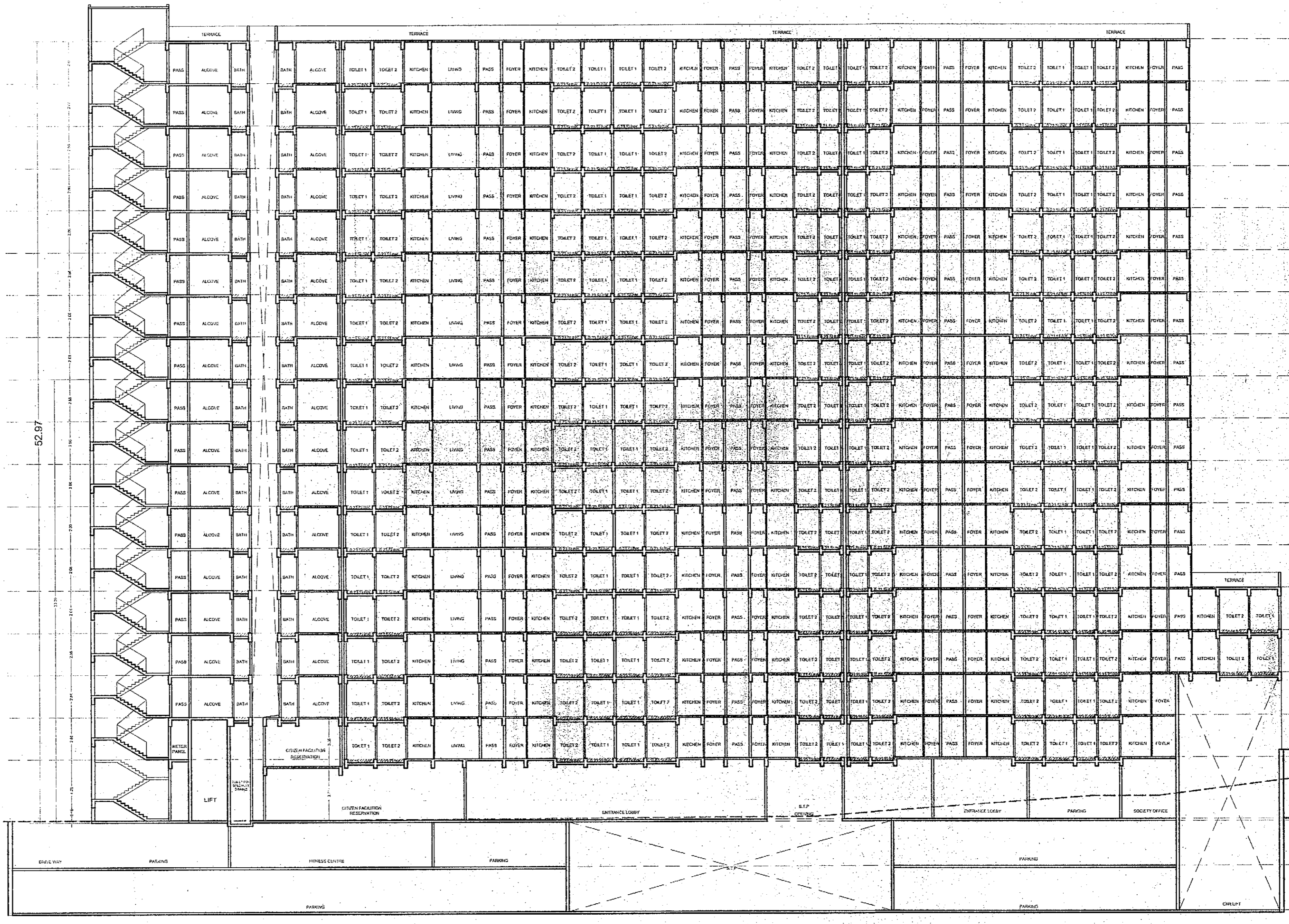

SECTION I-I
SCALE : 1:200

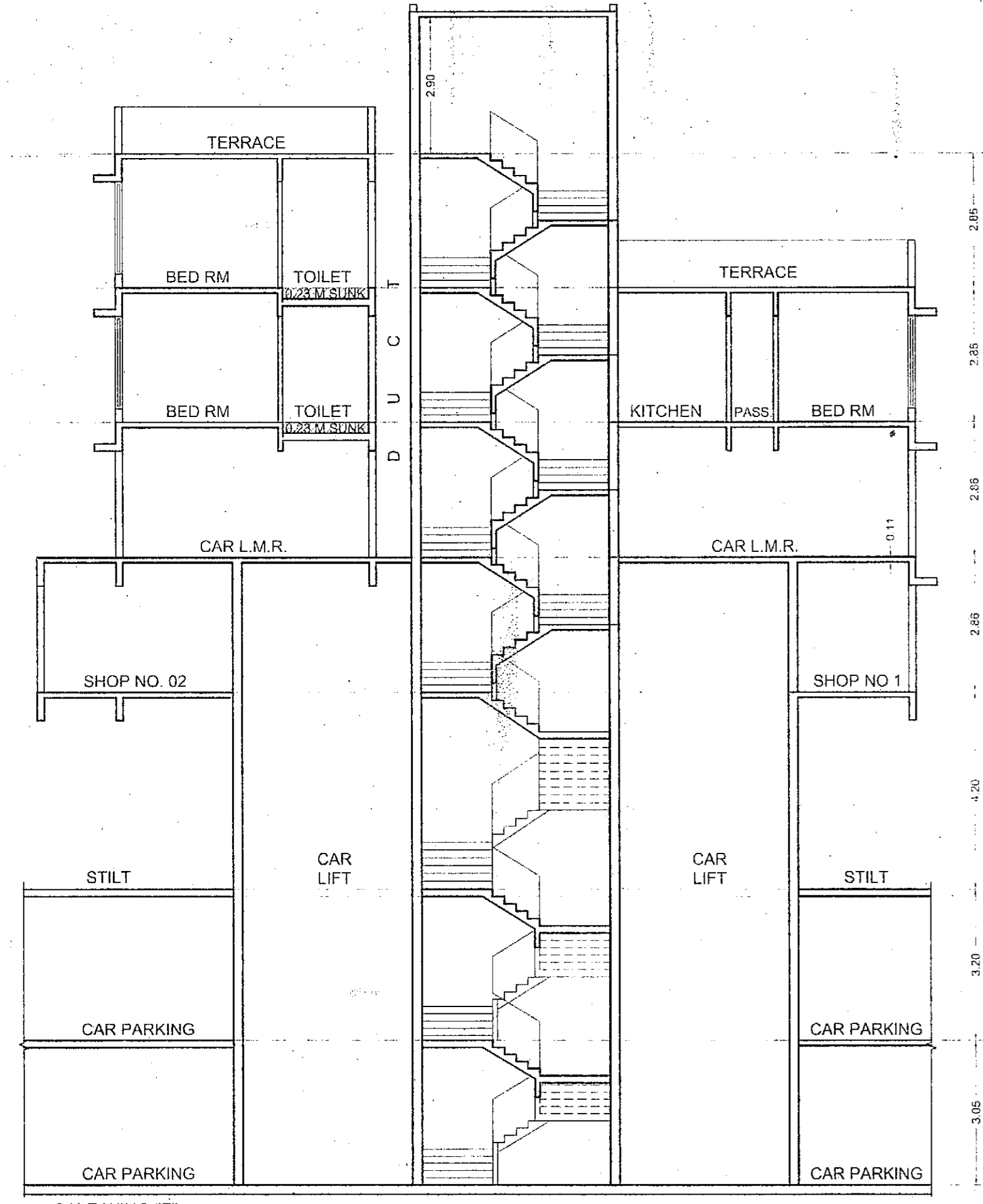

SALE WING "F"
SECTION A - A
SCALE : 1:100

FLOORS	GROSS	STAIRCASE	BASMENT	TRNC	METER	SOCIETY	ELE.	COMMON	SHOP	SALE	TOTAL	35%	TOTAL	NO OF	SOCIETY	TOTAL
	BUA	AREA	OR	LOBBY	ROOM	OFFICE	SHAFT	PASSAGE	AREA	NET	SALE	SALE	NO. OF	FLAT	OFFICE	
	(1)	(2)	(3)	(4)	(5)	(6)	(7)	(8)	(9)	(10)	(11)	(12)	(13)	(14)	(15)	(16)
	sq.mt	sq.mt	sq.mt	sq.mt	sq.mt	sq.mt	sq.mt	sq.mt	sq.mt	sq.mt	sq.mt	nos	nos	nos	nos	nos
LW BASEMENT	3781.96	-	3781.96	-	-	-	-	-	-	-	-	-	-	-	-	-
UP BASEMENT	3781.96	-	3781.96	-	-	-	-	-	-	-	-	-	-	-	-	-
GROUND FL	137.80	44.39	-	7.91	65.00	19.50	1.00	-	-	-	-	-	-	-	01	01
1ST FLOOR	225.74	43.75	-	-	-	-	0.95	-	133.84	47.20	181.04	-	01	04	-	05
2ND FLOOR	150.60	45.33	-	-	-	-	0.99	0.31	-	103.97	104.28	-	02	-	-	02
3RD FLOOR	234.12	44.83	-	-	-	-	0.99	0.86	-	187.44	188.30	-	04	-	-	04
4TH FLOOR	179.74	44.44	-	-	-	-	0.99	0.86	-	133.45	134.31	-	03	-	-	03
TOTAL	8491.92	222.74	7563.92	7.91	65.00	19.50	4.92	2.03	133.84	472.06	607.93	-	10	04	01	15

FORM - II
CONTENTS OF SHEET
SALE WING "F" GROUND TO PART 4TH FLOOR BUILT UP STATEMENT
SECTION - AA & SECTION I-I, TERRACE FLOOR PLAN

STAMP OF DATE OF RECEIPT OF PLANS | STAMP OF APPROVAL OF PLANS

REVISION	DESCRIPTION	DATE	SIGNATURE

NORTH LINE | DESCRIPTION OF PROPOSAL AND PROPERTY

REVISION OF LOI DUE TO AMALGAMATION OF ADDITIONAL BEARING CTS NO.388A (P) OF VILLAGE MOORA, TALUKA ANDHRI (EAST), MUMBAI 400 053 WITH ALREADY APPROVED SCHEME ON PLOT BEARING C.T.S. NOS. 160A (P) OF VILLAGE MALAKI CTS NO.388(P) OF VILLAGE MOORA, ANHERI (EAST), MUMBAI 400 051.

NAME OF OWNER -
M/S. AARC REAL ESTATE DEVELOPERS LTD

JOB NO. | DWG. NO. | DATE | SCALE | DRAWN BY | CHECKED BY

27-12-2021 | 1:100 | SANTOSH | PRASHANT

SIGNATURE, NAME & ADDRESS OF LICENCE SURVEYOR

ARCHVIEW ASSOCIATES
ENGINEERS & ARCHITECT
FLAT NO. 46/2250, SUPRABHAT CO. OP. HSG. SOCIETY, GANDHI NAGAR, NEAR MHADA OFFICE, BANDRA (E), MUMBAI-400 051.
Email: santoshzirmute@yahoo.com