

ADD- AL T. PLAN FOR RESIDENTIAL HOUSE ON PLOT NO.
84, SARVSAMPANN NAGAR GRAM BICHOLI HAPPSI
ROAD INDORE - DIST. INDORE

B/TO:- [1] SHRI RAJESH S/O BALU SING JI TAD
[2] SHRI MATI REENA TAD W/O RAJESH TAD

AREA STATEMENT

- 1) PLOT AREA 9.14MT. X 15.24MT. = 139.29SQM.
2) PERMISSIBLE B/UP AREA 50% = 69.64SQM.
3) PERMISSIBLE F.A.R. 1.50 = 208.93SQM.
4) EXISTING B/UP AREA ON G.F.
6.70M. X 10.67M. = 71.49SQM.
DEDUCTIO OF DUCT 1.02MX1.83M = 1.86SQM.
NET B/UP ON G.F. 71.49-1.86 = 69.63SQM.
5) EXIST.. B/UP ON G.F. = 69.63SQM.
6) EXIST.. B/UP ON F.F. SAME AS F.F. = 69.63 SQ.MT.
7) PROPOSED ON S.F. SAME AS F.F.
6) TOTAL B/UP G+1+S.F. = 208.89 SQ.MT.
7) BALANCE F.A.R. 208.93-208.89 = 0.04 SQM.
□

PROPOSED PLAN FOR SHOWN BY RED

6 NOS.

AL RINGS 6"/C

100M.M. 6"/C
BOTH WAY

OWNER SIN.

ENGINEERS SIN.

Am

सहायक प्रमाण पत्र क्र. 1/1/14
दिनांक 1/2/14 से वर्ष 2014-15
लिये स्वीकृत।

सुशीला देव
सरपंच

ग्राम पंचायत, भिचौली हप्सी

ग्राम पंचायत, भिचौली हप्सी
सहायक प्रमाण पत्र क्र. 1/1/14 रसीद नं. 1/1/14
दिनांक 1/2/14 से वर्ष 2014-15
लिये स्वीकृत।

सुशीला देव
सरपंच

ग्राम पंचायत, भिचौली हप्सी

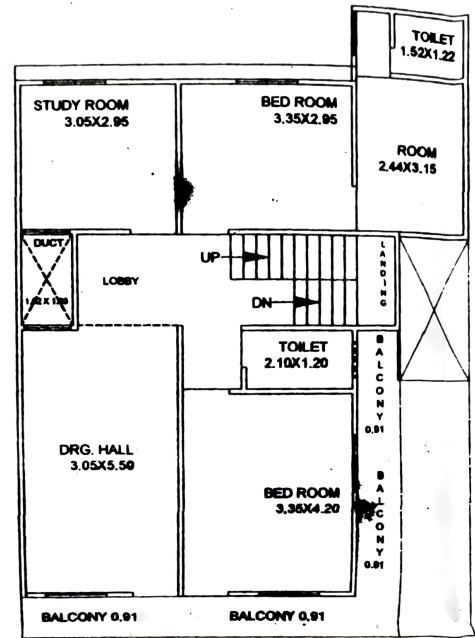
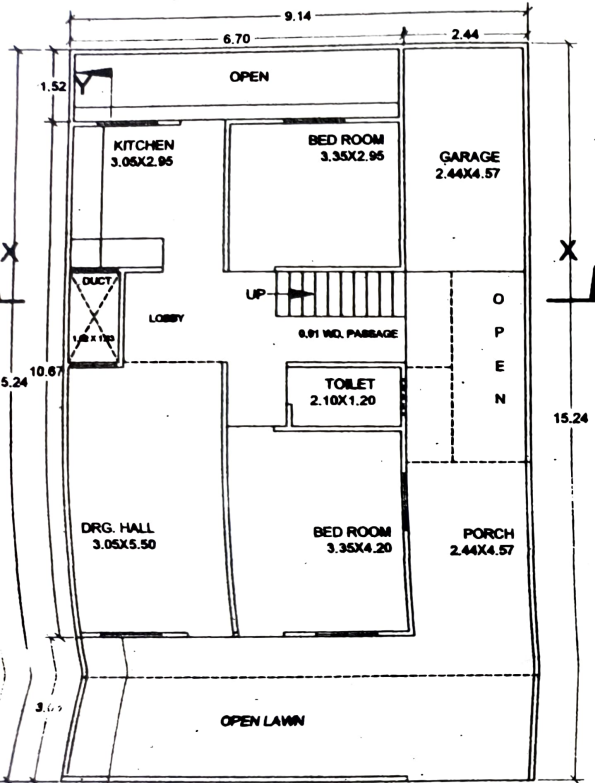

FIRST FLOOR PLAN

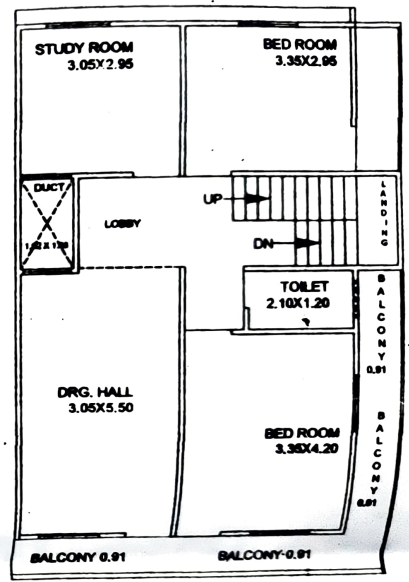

SCOND FLOOR PLAN

ADD- ALT. PLAN FOR RESIDENTIAL HOUSE ON PLOT NO.
84, SARVSAMPANN NAGAR GRAM BICHOLI HAPPSI
ROAD INDORE DIST. INDORE

B/TO:- [1] SHRI RAJESH S/O BALU SING JI TAD
[2] SHRI MATI REENA TAD W/O RAJESH TAD

AREA STATEMENT

- 0.12
- | | |
|--|-----------------|
| 1) PLOT AREA 9.14MT. X 15.24MT. | = 139.29SQM. |
| 2) PERMISSIBLE B/UP AREA 50% | = 69.64SQM. |
| 3) PERMISSIBLE F.A.R. 1.50 | = 208.93SQM. |
| 4) EXISTING B/UP AREA ON G.F.
6.70M.X 10.67M. | = 71.49SQM. |
| DEDUCTIO OF DUCT 1.02MX1.83M | = 1.86SQM. |
| NET B/UP ON G.F. 71.49-1.86 | = 69.63SQM. |
| 5) EXIST.. B/UP ON G.F. | = 69.63SQM. |
| 6) EXIST.. B/UP ON F.F. SAME AS F.F. | = 69.63 SQ.MT. |
| 7) PROPOSED ON S.F. SAME AS F.F. | |
| 6) TOTAL B/UP G+1+S.F. | = 208.89 SQ.MT. |
| 7) BALANCE F.A.R. 208.93-208.89 | = 0.04 SQM. |
-

PROPSD PLAN FOR SHOWN BY RED

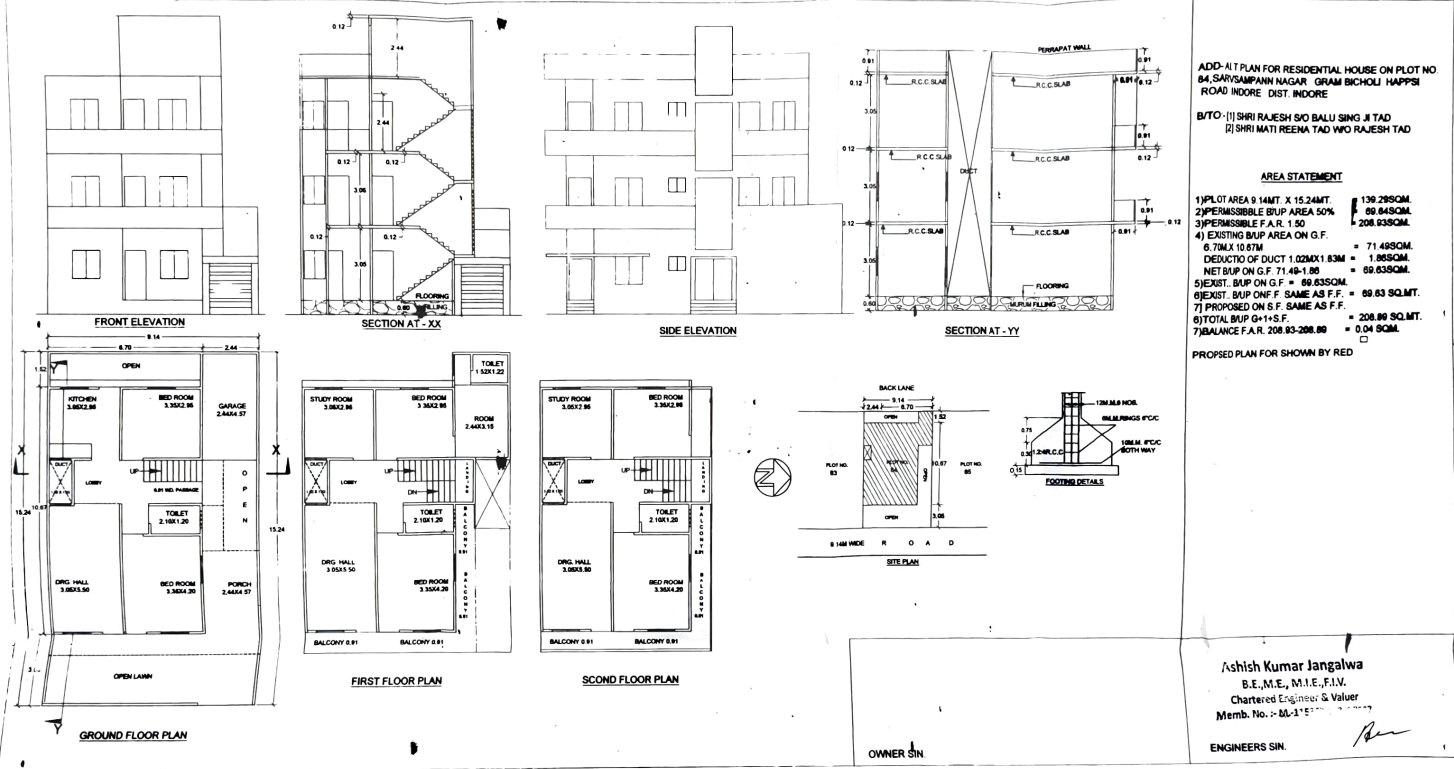

ADD: A/T PLAN FOR RESIDENTIAL HOUSE ON PLOT NO 84, SHRISAMPANN NAGAR - GRAM BICHOLI HAPPSI ROAD INDORE. DIST. INDORE

B/T/O - (1) SHRI RAJESH S/O BALU SING JI TAD
(2) SHRI MATI REENA TAD W/O RAJESH TAD

AREA STATEMENT

- 1) PLOT AREA 8.14MT. X 15.24MT. = 136.29SQM.
- 2) PERMISSIBLE BUP AREA 50% = 68.145SQM.
- 3) PERMISSIBLE F.A.R. 1.50 = 208.935SQM.
- 4) EXISTING BUP AREA ON G.F. = 71.49SQM.
- 5) EXIST. BUP ON G.F. = 69.83SQM.
- 6) EXIST. BUP ON G.F. = 69.83SQM.
- 7) PROPOSED BUP ON S.F. SAME AS F.F. = 208.93 SQ.MT.
- 8) TOTAL BUP ON G.F. + S.F. = 0.04 SQM.
- 9) BALANCE F.A.R. 208.93-208.93 = 0.04 SQM.

PROPOSED PLAN FOR SHOWN BY RED

Ashish Kumar Jangalwa
B.E., M.E., M.T.E., F.I.V.
Chartered Engineer & Valuer
Memb. No. - 66-1157

ENGINEERS SIN.

कार्यालय काम पंजाब, गिरीश्री हस्ती
जयपुरी प्रमाण पत्र 111/0/2014 नं. 111
दिनांक 04/11/2014 से जारी किया गया है
ये सिद्ध है।
श्री अशिश कुमार जंगलवा
संस्थापक
काम पंजाब, गिरीश्री हस्ती

कार्यालय काम पंजाब, गिरीश्री हस्ती
जयपुरी प्रमाण पत्र 111/0/2014 नं. 111
दिनांक 04/11/2014 से जारी किया गया है
ये सिद्ध है।
श्री अशिश कुमार जंगलवा
संस्थापक
काम पंजाब, गिरीश्री हस्ती

OWNER SIN