

NOTES	TOILET & BATH - 250 MM SUNK	W.C - 250 MM SUNK	SER. SLAB - 500 MM SUNK	MAIN DOOR SIZE - 1.00 X 2.10
	W.C, BATH & TOILETS DOOR SIZE - 0.75 X 2.10	W.C, BATH & TOILETS WINDOW SIZE - 0.60 X 0.90	BED ROOM DOOR SIZE - 0.90 X 2.10	KITCHEN OPENING SIZE - 0.90 X 2.10

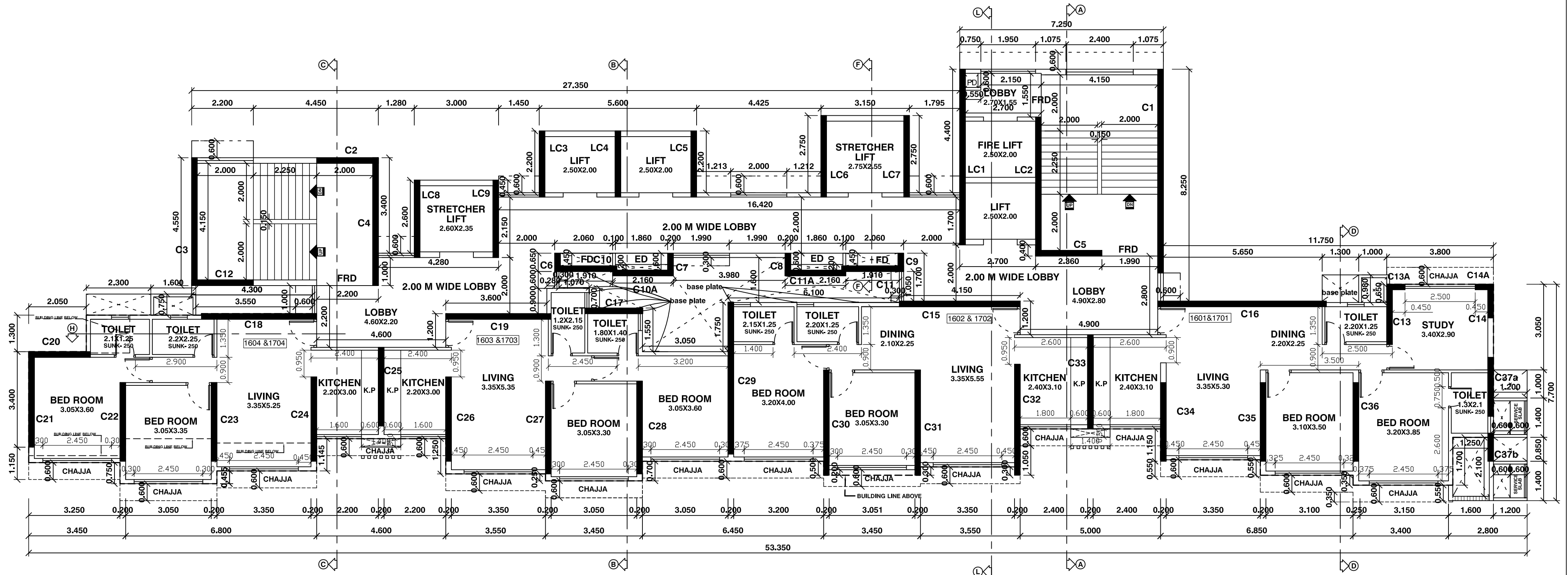

17TH FLOOR PLAN

GOOD FOR CONSTRUCTION
TRIARCH DESIGN STUDIO, ARCHITECTS

PROJECT : " SAI KRUPA "	DEVELOPER :	NORTH	ARCHITECT :	LICENSED SURVEYOR :
PROPOSED REDEVELOPMENT OF BUILDING ON PLOT BEARING F.P. NO 298 & 301, TPS III, OF VILLAGE BORIVLI, BORIVLI (WEST), MUMBAI- 400 092 (R/C WARD).	SHRI. ASHIK J. BHUTA, M/S OSHO DEVELOPERS C.A TO SAI KRUPA CHSL PLOT NO 1534/A, EKSAR METRO STATION, NEW LINK ROAD, BORIVALI (W),MUMBAI- 400 092.		REVISION NO. : R1-ED,KIT,CHAJJA CUT OUT DRN BY : NAZAR DRG.NO. : WD-17 SCALE : NOT TO SCALE DATE : 18TH MAR' 2023	KALPESH LAXMIDAS SHAH LICENSED SURVEYOR, PROJECT CONSULTANT AND GOVERNMENT APPROVED VALUER 79/81, BHAGYODAY BUILDING, NAGINDAS MASTER ROAD, 3RD FLOOR, FORT, MUMBAI 400 001.

TRIARCH DESIGN STUDIO
ARCHITECTS AND INTERIOR DESIGNERS
HEAD OFF : BHAGAVATI BHUVAN, SARASWATI BAUG, JOGESHWARI (E), MUMBAI 400 060. TEL: 28354441.
BRANCH OFF : 18, GAURI COMMERCIAL COMPLEX, PLOT NO 19, SECTOR 11, C.B.D., BELAPUR, NAVI MUMBAI. TEL: 27560810 /9924567.