



TRUE COPY

Kiran

Arch. Kiran Rajwade
B.Arch.
(Architect & Interior Designer)

4.7

MUNICIPAL DRAWING

DWG-NO - 374

Approved
The plans amended in..... as per the
Conditions mentioned in accompanying
Commencement Certificate no - 455
dt - 28/3/07

Sd/-
Eng Engineer (T.E.)
Nashik Municipal Corporation
Nashik.

ING B

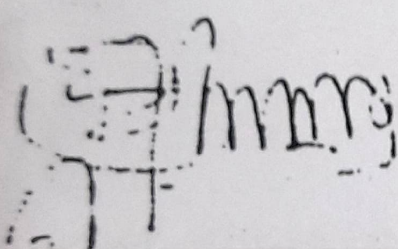
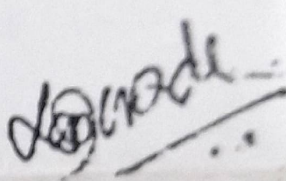
	
SIGN OF OWNER	SIGN OF ARCHITECT

PROJECT :
PROPOSED EXTENSION TO THE EXISTING COMMERCIAL AND RESIDENTIAL COMPLEX ON PLOT NO - 8, 9, 10 & 11 S.NO 108 OF WADALA, WADALA - PATHARDI ROAD, NASHIK FOR MR. DILIP A CHATTANI & OTHER FOUR G.P.A HOLDER
MR. ANANT YASHWANT CHAVAN PRO. SHREEYOG BUILDERS

AR. KIRAN V. RAJWADE
4 RAJENDRA SOCIETY, OPP GOPAL PARK,
OLD PANDIT COLONY NASHIK - 422002
GOLE COLONY NASHIK - 422002
PHONE : 0253 531590 530559

JOB NO :	DRAWN BY : KIRAN
DATE :	CHKED BY : KIRAN RAJWADE
SEPT. 2008	

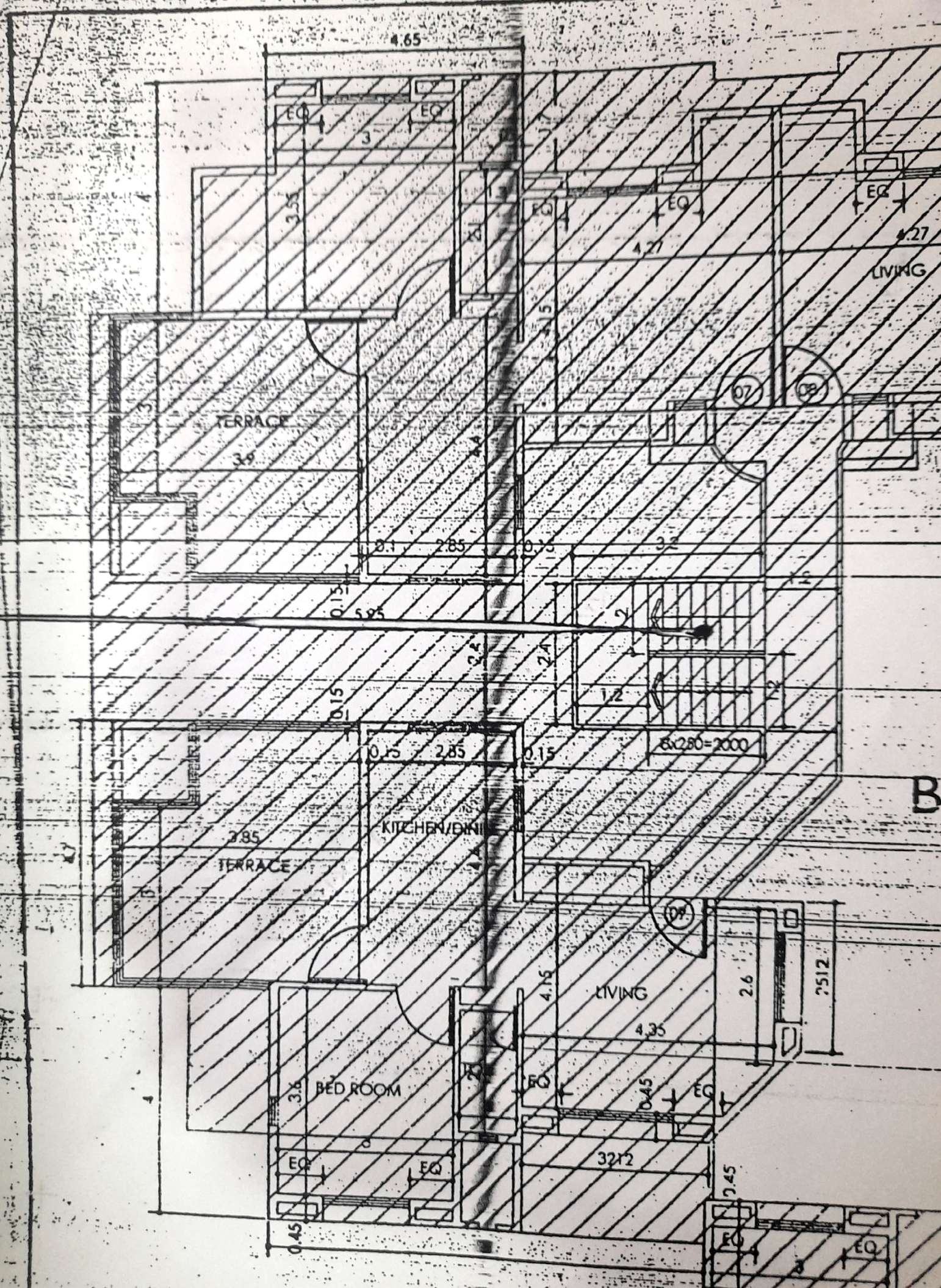

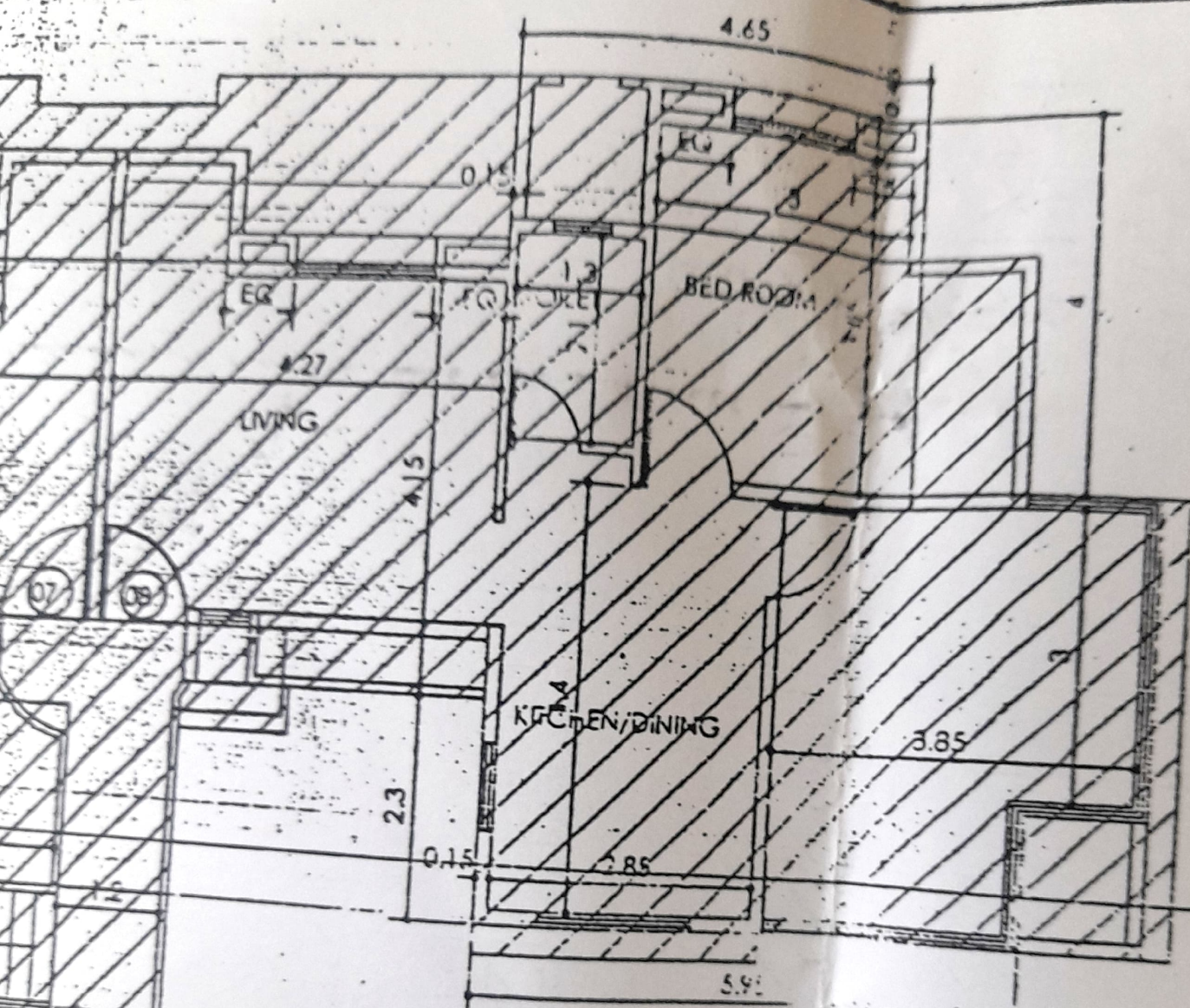

BUILDING A

2512

