

PROJECT NAME :
Proposed Expansion of factory building on plot no. 86 To B8 MIDC Mul Growth Center Tah- Mul Dist- Chandrapur FOR M/s. Rajat Steel And Alloys- Pvt. Ltd.

DRAWING TITLE :
Site Plan

APPROVAL

REVISION					
No.	Date	Description	By	Check	Remarks

LEGEND

Description	Code	Description	Code

NOTES

1. All dimensions shown in every corner.
 2. All dimensions shown in every corner.
 3. All dimensions shown in every corner.
 4. All dimensions shown in every corner.
 5. All dimensions shown in every corner.
 6. All dimensions shown in every corner.
 7. All dimensions shown in every corner.
 8. All dimensions shown in every corner.
 9. All dimensions shown in every corner.
 10. All dimensions shown in every corner.

Name/Stamp and sign for Client

Ref. Drg. :
Ref. Ltr. :
Drawing Issued for :

Name/Stamp and sign for Architect Nos. drg.



M/S. PRAKASH BHOGE AND ASSOCIATES
Ar. Prakash Bhoje
(Architect + Structural Engineer)
B-210, Sree Anand Nagar, 1st Floor of crystal palace hotel, Ganjam, Taluk
Bath, Nandurbar, Dist-2109922

Job. no.	Date	04/07/2019
Scale	As per drg	Drn. by, Madhur
Apr. by,	Ar. Prakash	Chk. by, Ar. Prash
Dwg. no.	191_Shp_040719_02	

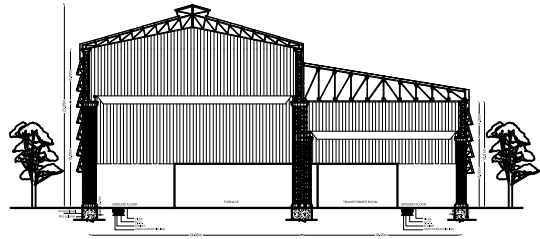

SECTION A-A
(Scale 1:100)

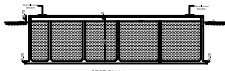

SECTION A-A
UNDER GROUND WATER TANK

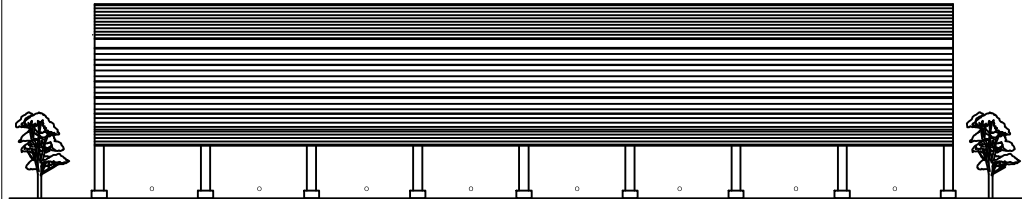

FRONT ELEVATION
(Scale 1:100)

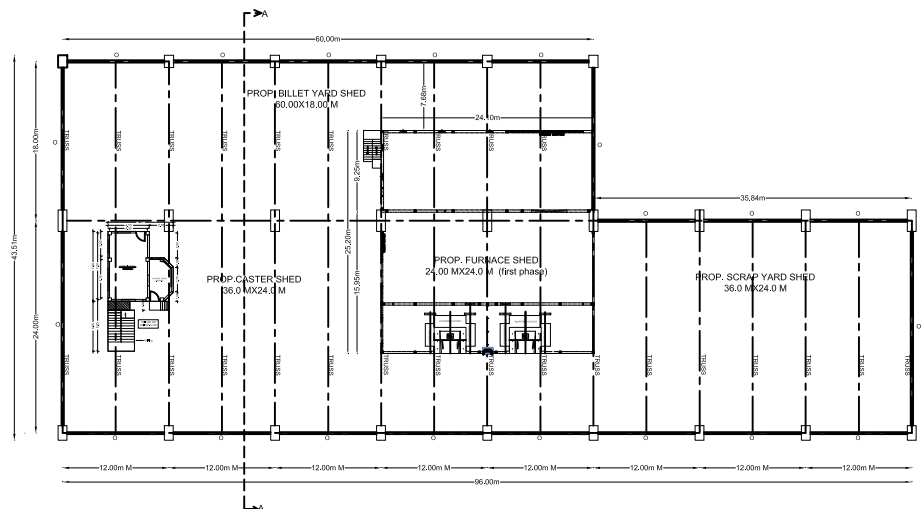

GROUND FLOOR PLAN
SCALE 1:100

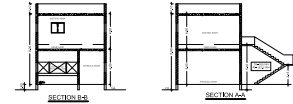

HYDRULIC ROOM GROUND FLOOR PLAN
SCALE 1:100

HYDRULIC ROOM FIRST FLOOR PLAN
SCALE 1:100

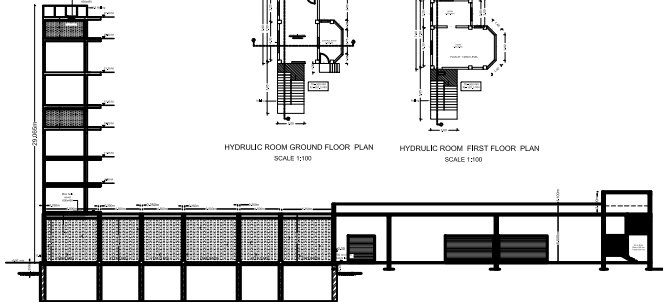

SECTION A-A
(Scale 1:100)

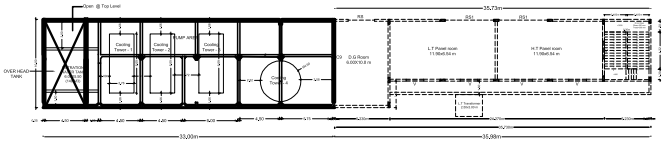

WATER COMPLEX FIRST FLOOR PLAN
(Scale 1:100)

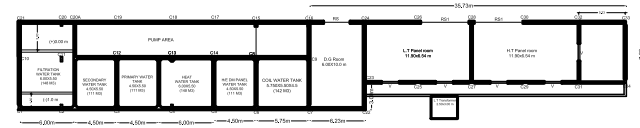

WATER COMPLEX GROUND FLOOR PLAN
(Scale 1:100)

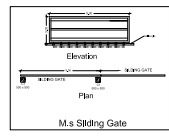

M.S Sliding Gate



Rain water Harvesting (NTS)



Compound Fencing Detail

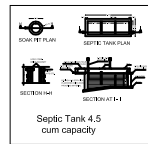

Septic Tank 4.5 cum capacity