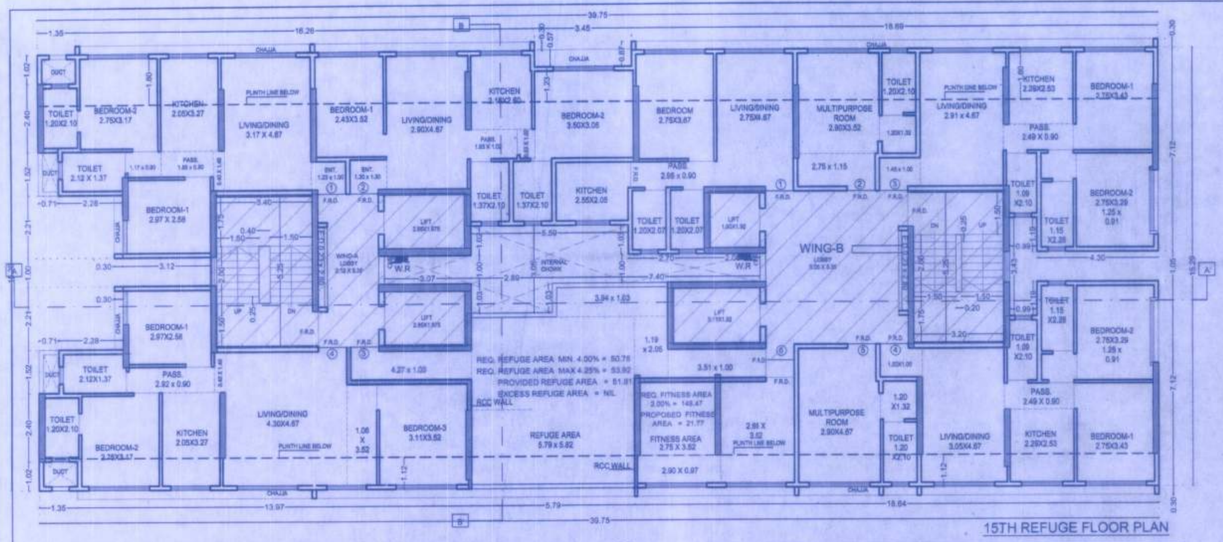

15TH REFUGE FLOOR PLAN

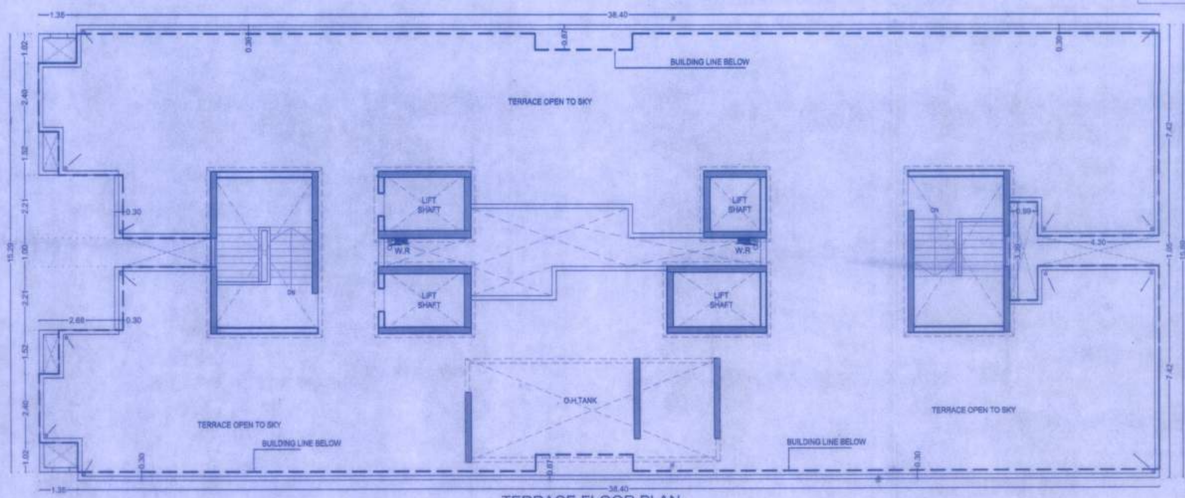

TERRACE FLOOR PLAN

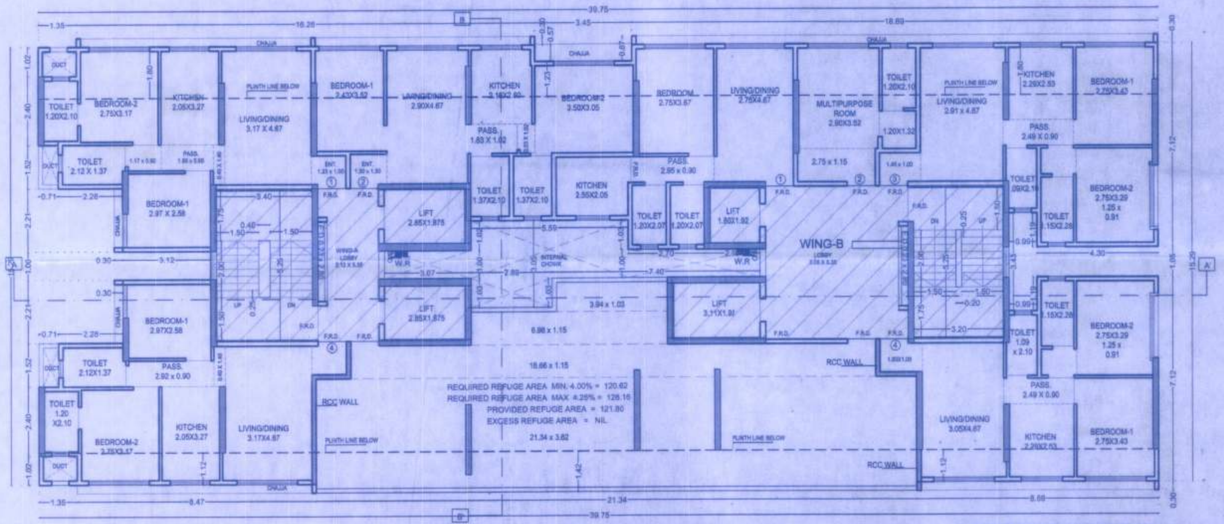

8TH REFUGE FLOOR PLAN

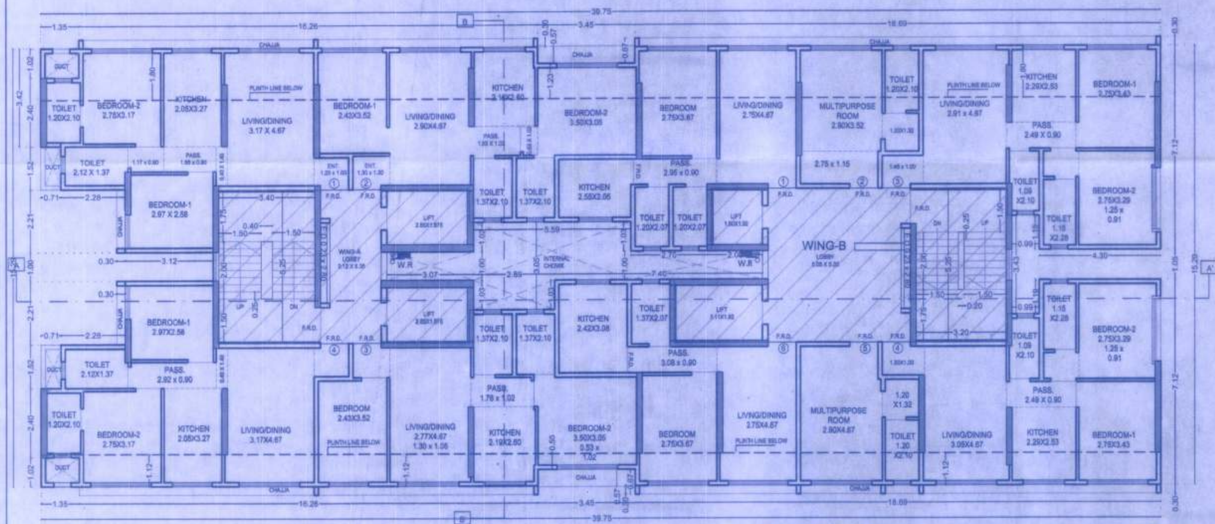

TYPICAL 1ST TO 7TH , 9TH TO 14TH, 16TH & 17TH FLOOR PLAN

PROFORMA -- B

CONTENTS OF SHEET :-	TYPICAL 1ST TO 7TH , 9TH , 10TH , 11TH TO 14TH & 17TH FLOOR PLAN , 8TH FLOOR PLAN , 15TH FLOOR PLAN,TERRACE FLOOR PLAN.

NOTES :- BOUNDRY OF PLOT SHOWN BOUNDED BLACK,PROPOSED BUILDING SHOWN PINK, BUILDING TO BE DIMOLISHED SHOWN YELLOW DOTTED.

DESCRIPTION :- PROPOSED RECONSTRUCTION OF BUILDING NO.128, FOR ' KALA SADAN CHS, LTD SITUATED ON C.T.S. NO.2(PT.) AT NEHRU NAGAR , KURLA (EAST) , MUMBAI.

NAME OF DEVELOPER :- ADVAIT BUILDER AND DEVELOPER

NAME OF OWNER:- KALA SADAN C.H.S.

FILE NO. :-

JOB. NO. :- ARCH / ADVTBLD / KLSDN /22902

DRG. NO. :-

DRAWN BY :- MANALI

CHK BY :- ROHAN

N

DATE :- 07-10-2021

SCALE :- 1 : 100

For ADVAIT BUILDERS & DEVELOPERS

PARTNER

SIGNATURE OF OWNER

SIGNATURE OF LICENSED ARCHITECT

VILAS DIKSHIT (ARCHITECT) CA / 10102

NIKHIL DIKSHIT (PARTNER) D / 2041 / L.B

Shilp Architects Interior Designers

317, E-SQUARE , SUBHASH ROAD , ABOVE STATE BANK OF INDIA , VILE PARLE-EAST, MUMBAI 400 057.
TEL :- +91 22 26102483/84

SUB. ENGINEER

Approved subject to conditions mentioned in this office Letter No. Mhada-22/516/2022

Date 03 JAN 2022

ASSISTANCE ENGINEER

Ex. Eng. Bldg. Permission Cell/Greater Mumbai (E.S.)
Maharashtra Housing & Area Development Authority

This cancels Approval to the previous Plans

EXECUTIVE ENGINEER

Sanctioned under no. MHADA-22/516/2020

Dated 04/09/2020