

GROUND FLOOR PLAN-A

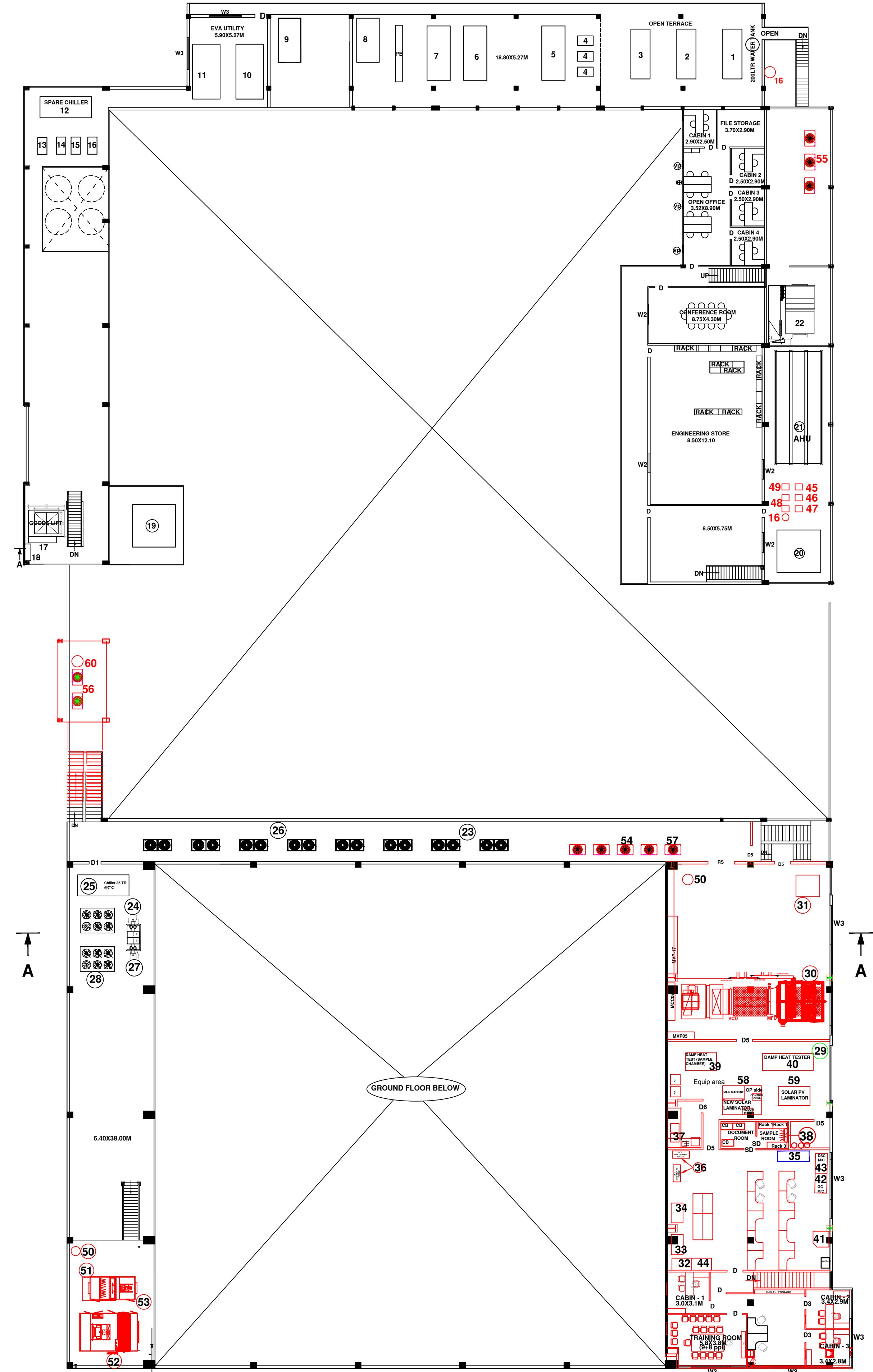

MEZZANINE FLOOR PLAN-A

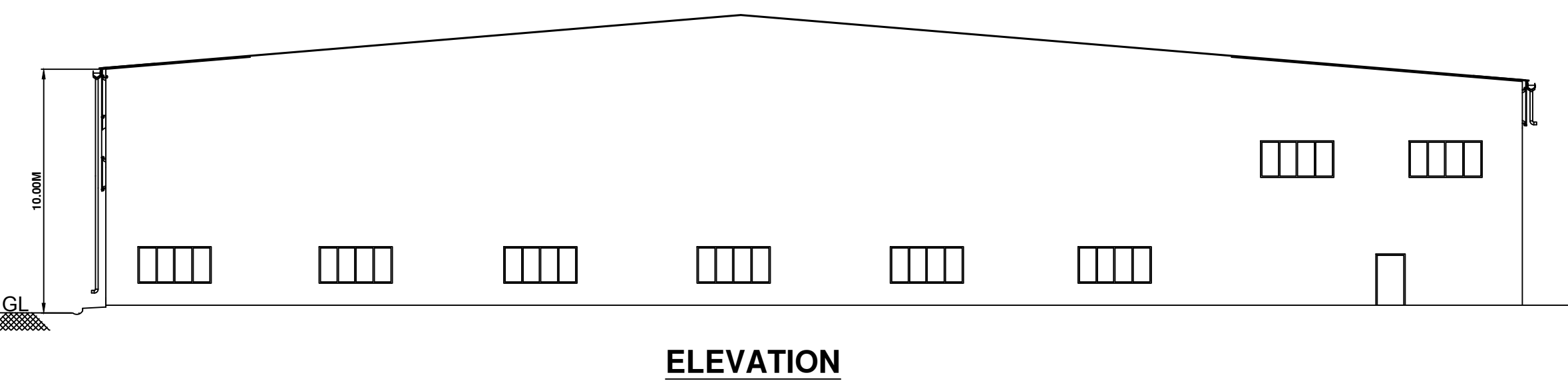

ELEVATION

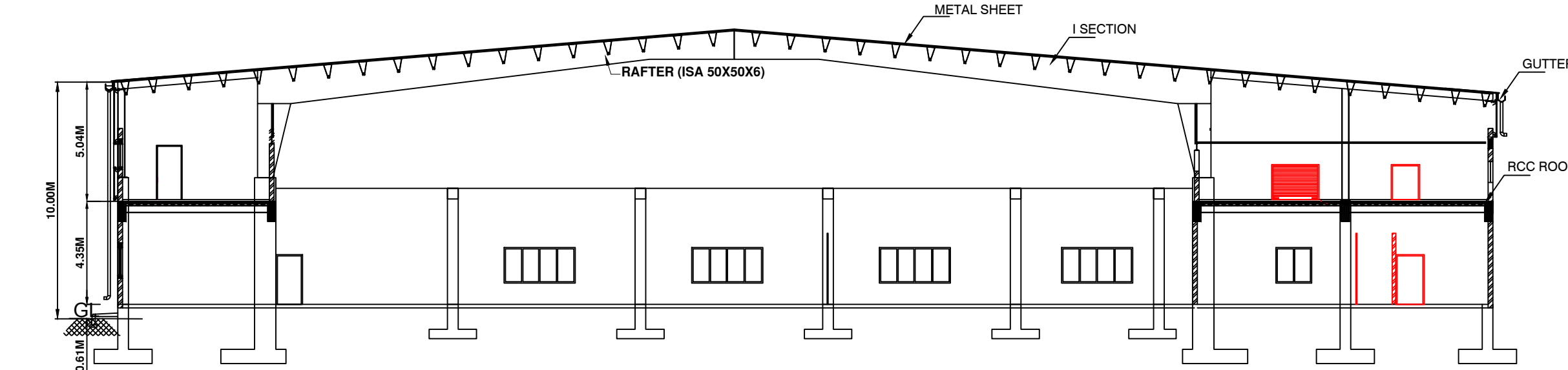

SECTION-AA

PREVIOUS APPROVAL No.  
FPN/CR-221/2022-2023 DATED : 21 - 12 - 2022

- AREA & M/C TO BE APPROVED
- M/C'S TO BE RELOCATED

SCHEDULE OF OPENINGS

ROLLING SHUTTER	RS	4.50X3.00M
DOOR	D1	1.00X2.25M
	D2	1.50X2.25M
	D3	1.00X2.25M
	D4	2.50X3.10M
	D5	2.00X3.10M
	D6	2.40X3.00M
WINDOW	W1	5.70X1.80M
	W2	1.50X1.20M
	W3	3.00X1.20M
VENTILATOR	V	0.90X0.60M

SCHEDULE OF MACHINERIES		EXISTING		ADDITION		DELETION		
SL NO	DESCRIPTION	QTY	H.P	KW/KVA	H.P	KW/KVA	H.P	KW/KVA
1	BE4-EVA LINE	1	-	1084.00	-	-	-	-
2	WEB INS SYSTEM -BE4	1	-	2.00	-	-	-	-
3	EOT CRANE-BE4	1	-	5.50	-	-	-	-
4	BE4 PROCESS PUMPING SYSTEM CKT1 & 2 (EACH 7.66HP)	3	-	23.00	-	-	-	13.00
5	STRETCH WRAPPER	1	-	2.00	-	-	-	-
6	BRUSTRING STRENGTH TESTER	1	-	-	-	-	-	-
7	UPS	1	-	600.00	-	-	-	-
8	DAY BIN & LIQUID DOSING SYSTEM (EACH 15.00KW)	2	-	30.00	-	-	-	-
9	RG SLITTING & GRANULATOR	1	-	46.00	-	-	-	-
10	1 TON EOT CRANE	1	-	5.50	-	-	-	-
11	MVP -13	1	-	-	-	-	-	-
12	SLITTING MACHINE-3	1	-	50.00	-	-	-	-
13	EVA SLITTING M/C-1	1	-	30.00	-	-	-	-
14	MHE	1	-	30.00	-	-	-	-
15	BE5-EVA Line	1	-	1095.50	-	-	-	-
16	WEB INS SYSTEM-BE5	1	-	2.00	-	-	-	-
17	EOT CRANE-BE5	1	-	5.50	-	-	-	-
18	BE5 PROCESS PUMPING SYSTEM CKT1&2(EACH 7.66 HP)	3	-	23.00	-	-	-	13.00
19	MVP -12	1	-	-	-	-	-	-
20	CHILLER PUMP & TANK UNIT	1	-	15.00	-	-	-	-
21	HOT WATER GENERATOR	1	-	10.00	7.50	-	-	-
22	DAY BIN & LIQUID DOSING SYSTEM (EACH 5.00KW)	2	-	10.00	-	-	-	-
23	DOCTORING (PROPOSED)	1	-	-	-	-	-	36.50
24	AHU -1	1	-	17.50	-	-	-	-
25	RO & DM PLANT	1	-	3.80	-	-	-	-
26	SLITTING M/C	1	-	54.63	-	-	-	-
27	EVA ENCAPSULATE EXTRUSION LINE - 1	1	-	678.00	402.04	-	-	-
28	BACK SHEET LAMINATOR	1	-	295.00	-	-	-	-
29	ROBO SLITTING M/C	1	-	36.00	-	-	-	-
30	STON EOT CRANE BE1 (EACH 4.00 HP)	2	-	8.00	-	-	-	-
31	AIR RECEIVER -4	1	-	-	-	-	-	-
32	EVA SLITTING M-C-2 (PROPOSED)	1	-	15.00	-	-	-	-
33	RG MACHINE BE3	1	-	24.00	-	-	-	-
34	RG MACHINE BE2	1	-	24.00	-	-	-	-
35	CHILLED MOTOR	1	-	25.33	-	-	-	-
36	EVA ENCAPSULATE EXTRUSION LINE - 2	1	-	702.00	402.04	-	-	-
37	DOCTORING M/C	1	-	38.50	-	-	-	-
38	GOODS LIFT	1	-	3.00	-	-	-	-
39	PANEL EVA 3 PRE MIXING AUTOMATION	1	-	-	-	-	-	-
40	DAY BIN AUTOMATION	1	-	-	-	-	-	-
41	RG MACHINE BE1	1	-	24.00	-	-	-	-
42	EVA LINE 3	1	-	702.00	406.00	-	-	-
43	EOT CRANE BE2	1	-	8.00	-	-	-	-
44	DOCTRINE M/C 2	1	-	38.50	-	-	-	-
45	AUTO ROLL UNLOADER 1	1	-	5.00	-	-	-	-
46	UPS -2	1	-	600.00	-	-	-	-
47	RG MACHINE BE4	1	-	-	-	-	-	24.00
48	RG MACHINE BE 3	1	-	-	-	-	-	24.00
49	VERTICAL ROLL TILTTER BE4 (EACH 2.00 KW)	2	-	-	-	-	-	4.00
50	VERTICAL ROLL TILTTER BE5 (EACH 2.00KW)	2	-	-	-	-	-	4.00
51	MONORAIL CRANE ST BE4&5 MIXER	1	-	-	-	-	-	5.50
52	OFFLINE RG MACHINE (EACH 24.00HP)	2	-	-	-	-	-	48.00
53	EOT CRANE BE2(EACH 2.75 KW)	2	-	-	-	-	-	5.50

MEZZANINE FLOOR - A

1	CHILLER -1	1	-	50.00	-	-	-	-
2	CHILLER -2	1	-	50.00	-	-	-	-
3	CHILLER -3	1	-	50.00	-	-	-	-
4	CHILLED WATER PUMPS (EACH 5.50 HP)	3	-	16.50	-	-	-	-
5	AHU -2	1	-	17.50	-	-	-	-
6	AHU -3	1	-	17.50	-	-	-	-
7	NITROGEN GENERATOR COMPRESSOR	1	-	4.00	-	-	-	-
8	HOT WATER TANK	1	-	-	-	-	-	-
9	EVA LINE CHILLER-3	1	-	108.00	-	-	-	17.00
10	EVA LINE CHILLER-2	1	-	125.00	-	-	-	-
11	EVA LINE CHILLER-1	1	-	-	-	-	-	120.00
12	SPARE CHILLER	1	-	65.62	-	-	-	-
13	AIR COMPRESSOR -2	1	-	30.00	-	-	-	-
14	AIR COMPRESSOR -4	1	-	20.70	-	-	-	-
15	DRYER-3	1	-	-	-	-	-	18.00
16	AIR RECEIVER -1 TO 4	4	-	-	-	-	-	-
17	MVP -14	1	-	-	-	-	-	-
18	MVP -15	1	-	-	-	-	-	-
19	AHU	1	-	9.50	-	-	-	-
20	ECU	1	-	14.60	-	-	-	-
21	ECU HMX	1	-	33.00	-	-	-	-
22	AHU	1	-	7.50	-	-	-	-
23	PROCESS CHILLER CKT1&2 BE4	1	-	82.00	-	-	-	63.00
24	PROCESS PUMPING SYSTEM CKT 3 BE4(EACH 4.00HP)	2	-	8.00	-	-	-	9.00
25	SPARE PROCESS CHILLER CKT 3 (PROPOSED)	1	-	66.00	-	-	-	24.00
26	PROCESS CHILLER CKT1 & 2	1	-	82.00	-	-	-	63.00
27	PROCESS PUMPING SYSTEM CKT3	1	-	8.00	-	-	-	9.00
28	PROCESS CHILLER CKT3 (EACH 28.50KW)	2	-	57.00	-	-	-	33.00
29	HVAC SYSTEM	1	-	-	-	-	-	120.00
30	AHU BE4&5	1	-	-	-	-	-	42.50
31	R&D PROCESS CHILLER	1	-	-	-	-	-	29.00
32	WEIGHING SCALE	4	-	-	-	-	-	-
33	VOL RESIS & OPACITY TESTER	1	-	-	-	-	-	-
34	UV SPECTRO PHOTO METER & FTI R	1	-	-	-	-	-	-
35	LAB EXTRUDER	1	-	13.00	-	-	-	-
36	ACC WETHERING TESTER (EACH 0.8KW)	2	-	-	-	-	-	1.6
37	OVEN (EACH 9.00 KW)	3	-	-	-	-	-	27.00
38	AIR CONDITIONER	1	-	-	-	-	-	0.10
39	DAMP HEAT TEST (SAMPLE CHAMBER) C1500	1	-	-	-	-	-	11.50
40	DAMP HEAT TESTER	1	-	-	-	-	-	37.00
41	CHEMICAL STAND	1	-	-	-	-	-	-
42	GC M/C	1	-	-	-	-	-	1.30
43	DSC M/C	1	-	-	-	-	-	1.30
44	MFI TESTER	1	-	-	-	-	-	0.80
46	AIR COMPRESSOR 5	1	-	-	-	-	-	30.00
47	AIR COMPRESSOR 6	1	-	-	-	-	-	30.00
48	DRYER 1&2 (EACH 0.9 KW)	2	-	-	-	-	-	1.80
49	DRYER 4	1	-	-	-	-	-	1.80
50	AIR RECEIVER 6&7	1	-	-	-	-	-	-
51	EXHAUST BE4&5 SZ	1	-	-	-	-	-	5.50
52	HMX BE4&5 (EACH 9.25 KW)	2	-	-	-	-	-	18.50

SCALE 1:100 NOTE:- FIRE EXTINGUISHERS, FIRST AID BOX & DRINKING WATER ARE AVAILABLE AT THE PREMISES

APPLICANT'S SIGNATURE  
 PUNEETH. N. B.E.(CIVIL)  
 Reg No : BCC / BL - 3/6 / E-0128 / 20-21  
 ENGINEER'S SIGNATURE

PLAN SHOWING THE EXISTING AND EXTENSION OF FACTORY BUILDING AND REVISED MACHINERY LAYOUT FOR  
**M/s. RENEWSYS INDIA PVT.LTD**  
 PLOT No. 21, 22 & 23, BOMMASANDRA - JIGANI LINK ROAD, KIADB INDUSTRIAL AREA, ANEKAL TALUK, BENGALURU - 560 105.

DRG No. R.I.P.L. - 001- 0104 IOF 23-08-2023 14051  
 Drawn by: POOJA.B Checked by: SANDEEP C.V Approved by: SUMAN.S

S. V. ASSOCIATES  
 MANAGEMENT CONSULTANCY PVT LTD.  
 No.49, GOKULA 1<sup>ST</sup> STAGE, 1<sup>ST</sup> PHASE, 1<sup>ST</sup> CROSS, MATHIKERE BUS STOP, BANGALORE - 560 054. PHONE : 23271171 / 23475699 / +91 9448655588.  
 website : www.svans.in e-mail:mail@svans.in

53	HRW	1	-	-	-	7.50	-	-
54	BE4&5 AHU ODU-CR	4	-	-	-	38.00	-	-
55	BE3 AHU ODU-CR	3	-	-	-	42.00	-	-
56	BE AHU ODU - SZ	2	-	-	-	26.00	-	-
57	R&D AC ODU	1	-	-	-	12.00	-	-
58	LAMINATOR HVY 1	1	-	-	-	10.00	-	-
59	LAMINATOR 2	1	-	-	-	20.00	-	-
60	AIR RECEIVER 5	1	-	-	-	6.80	-	-
TOTAL						284.76	586.00	264.00
						419.50	-	364.00