

GROUND FLOOR PLAN - F

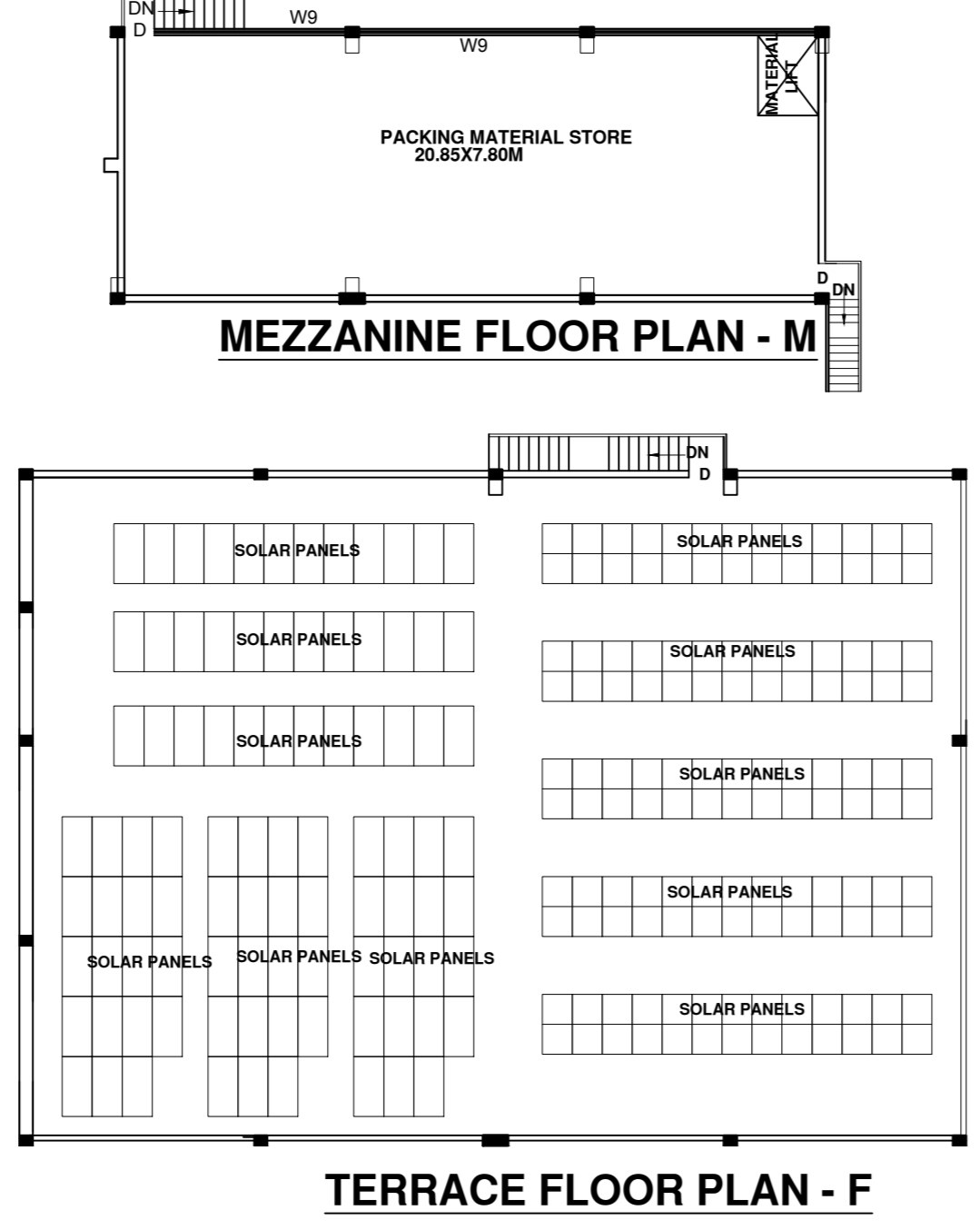

MEZZANINE FLOOR PLAN - M

TERRACE FLOOR PLAN - F

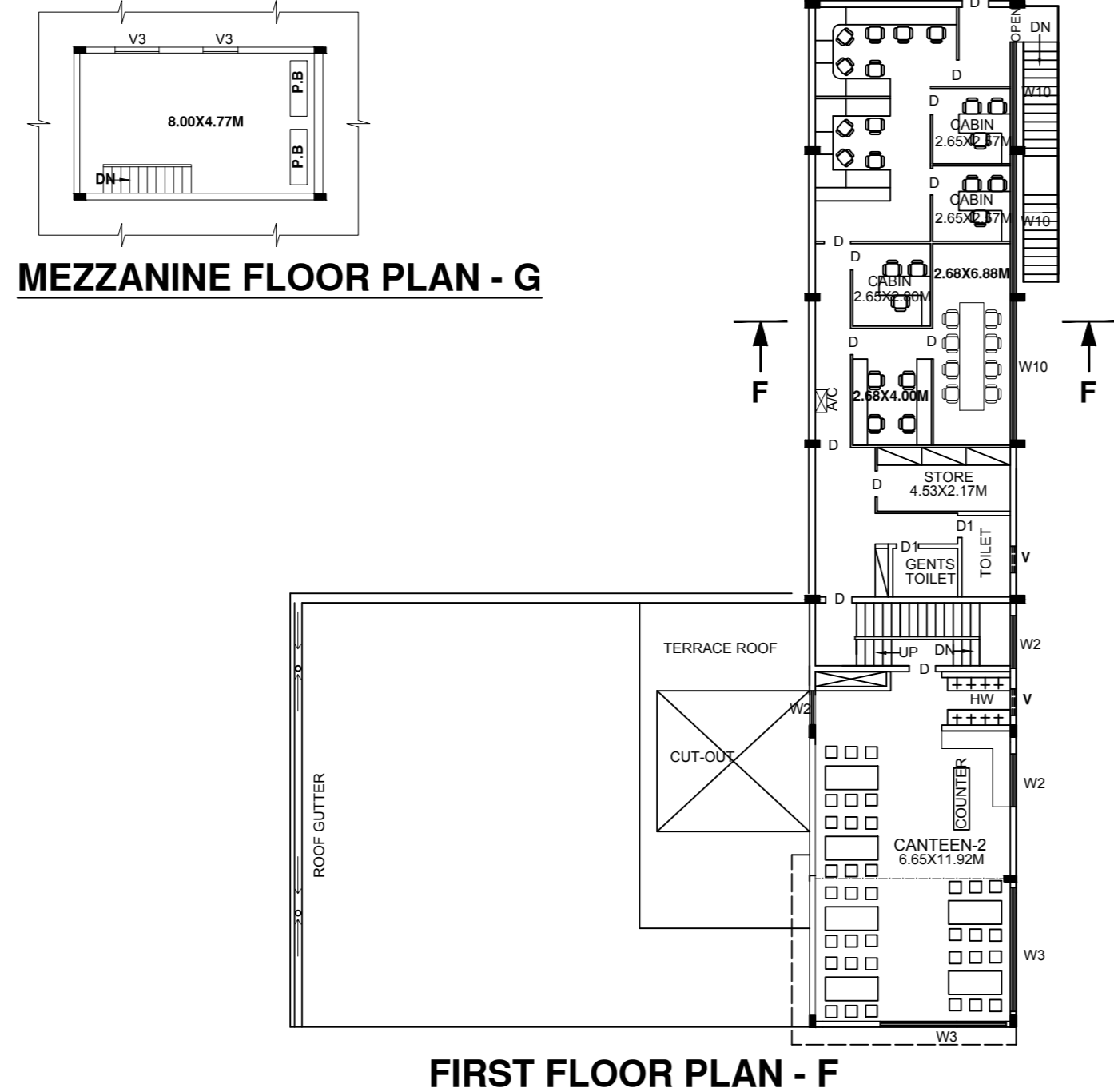

MEZZANINE FLOOR PLAN - G

FIRST FLOOR PLAN - F

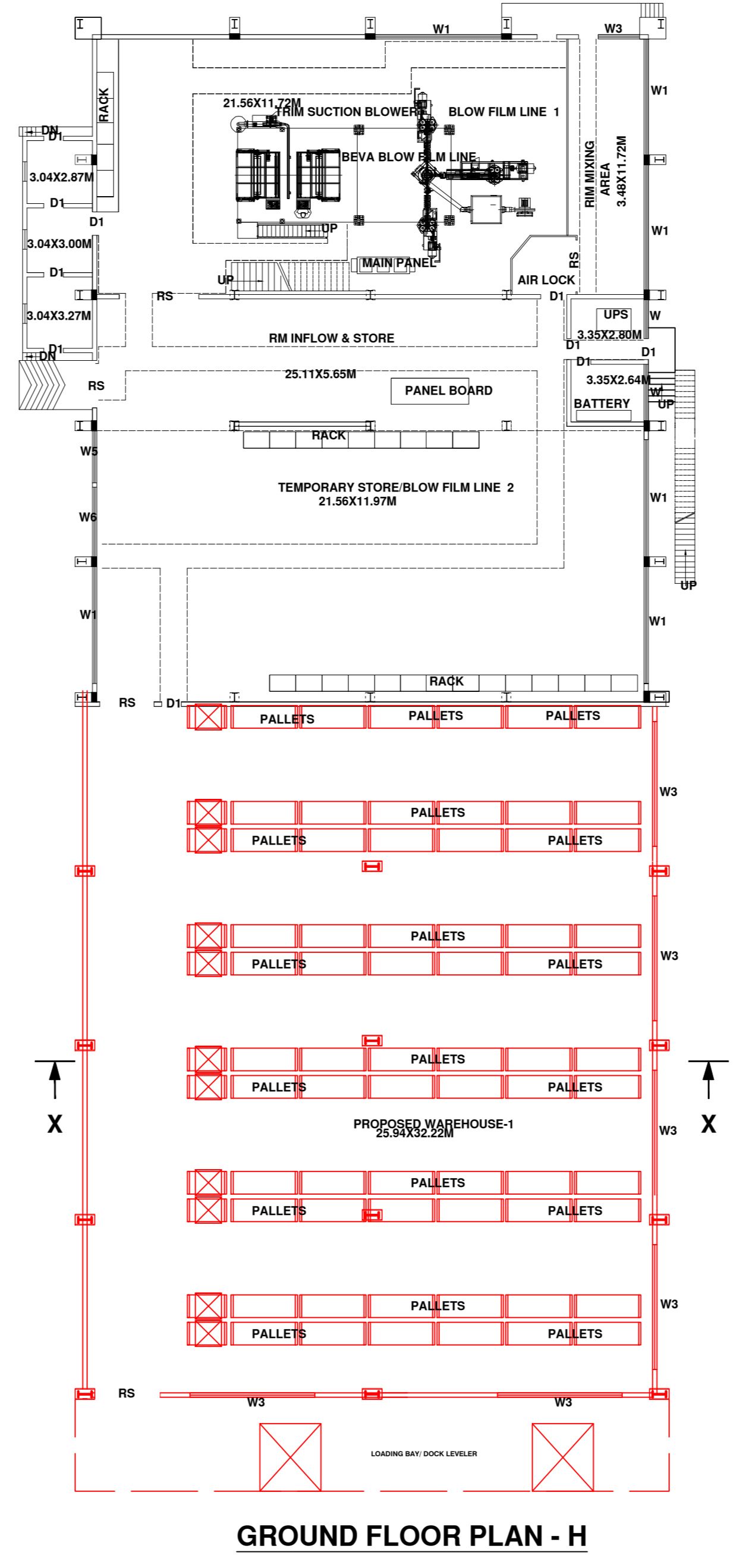

GROUND FLOOR PLAN - H

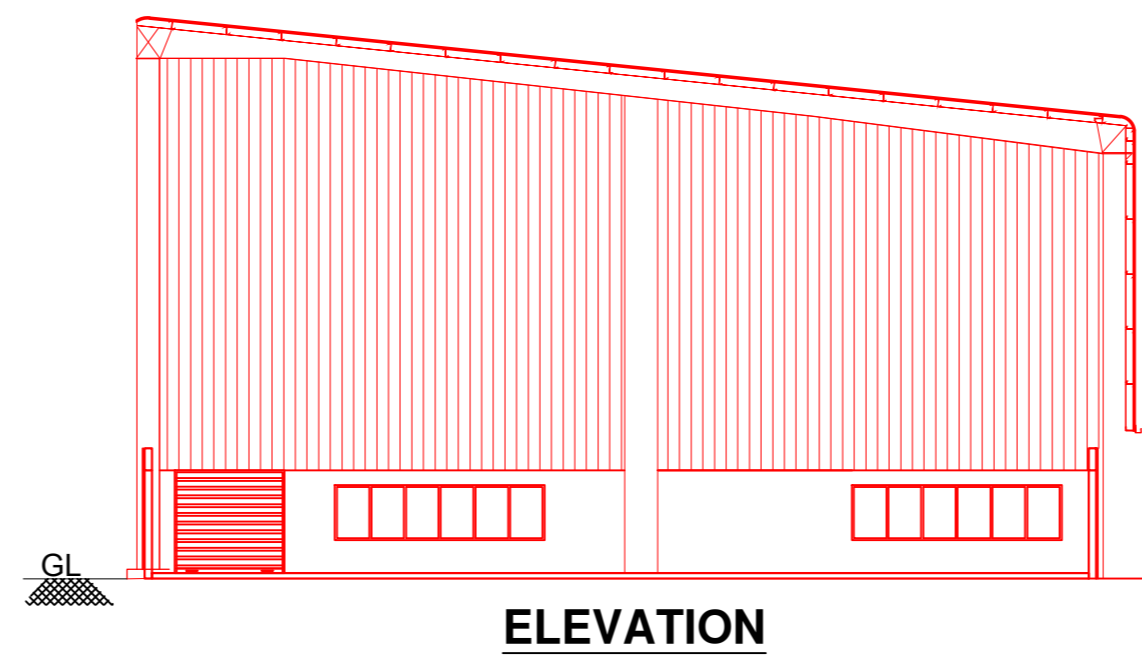

ELEVATION

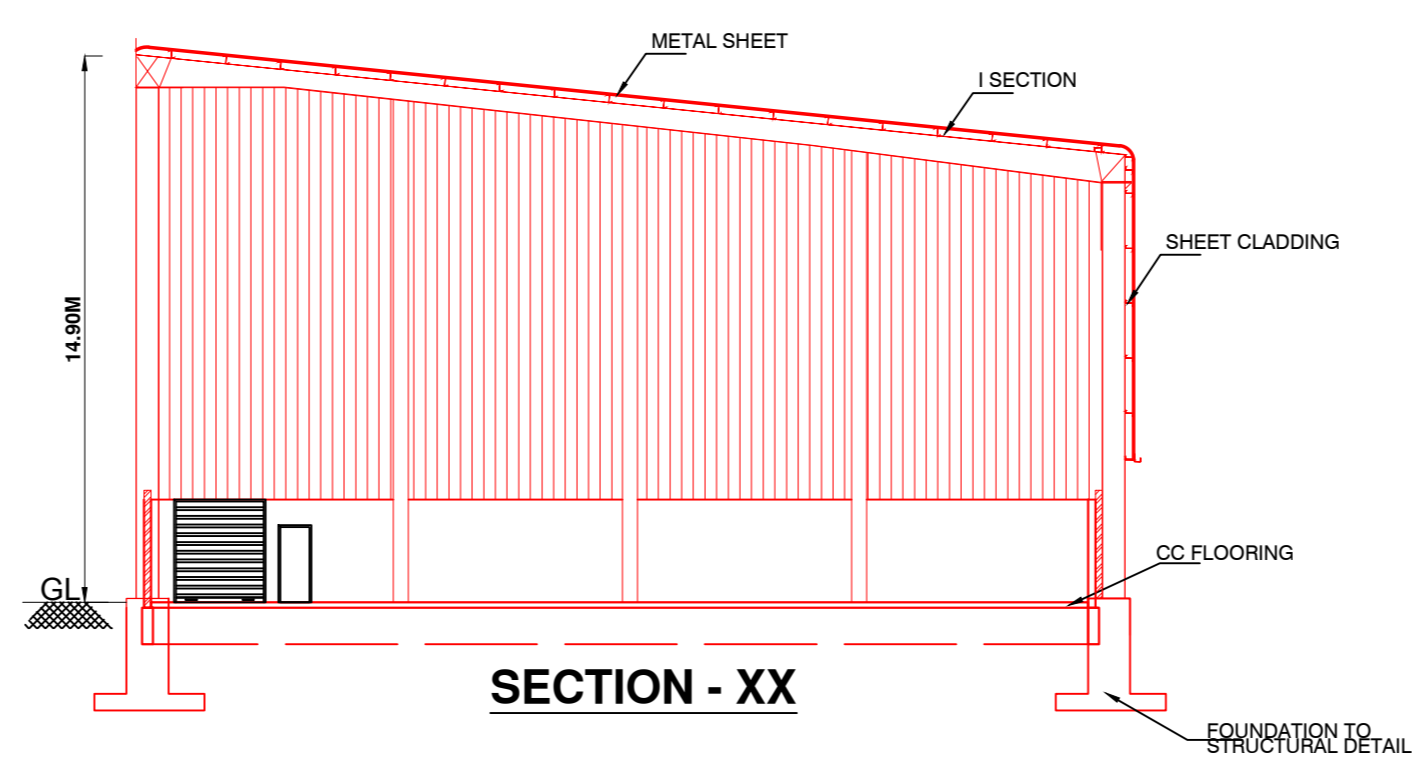

SECTION - XX

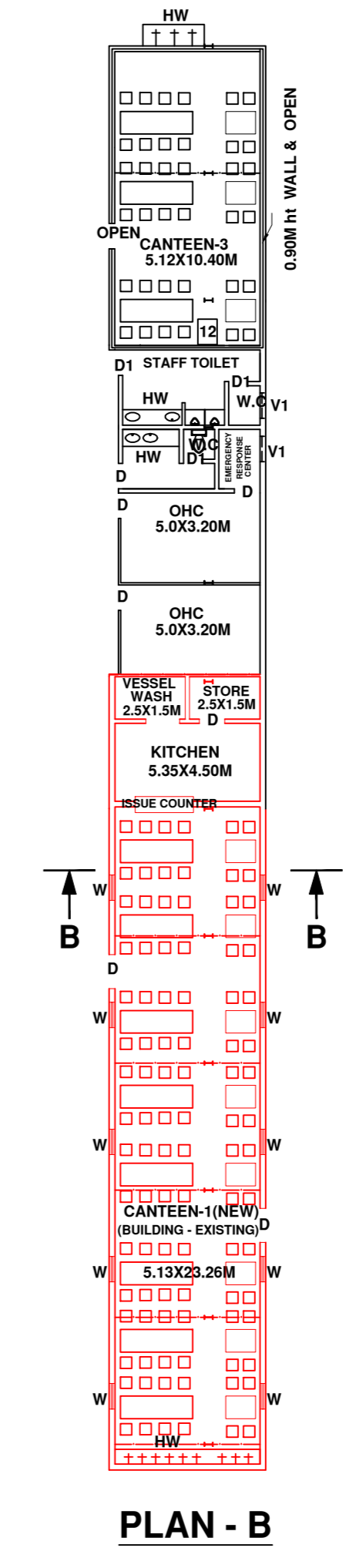

PLAN - B

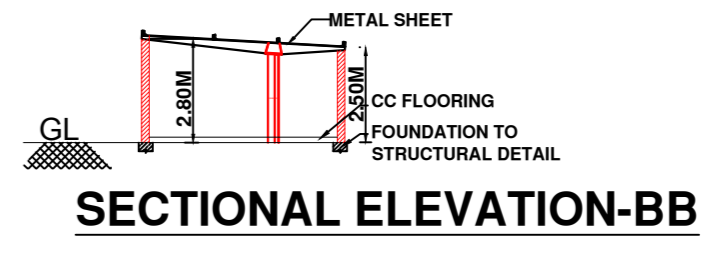

SECTIONAL ELEVATION-BB

**PREVIOUS APPROVAL NO.**  
IDF-1 FPL-4 FPN CR-129 2021-2022  
DATED : - 02 - 11 - 2021.

AREA ALREADY APPROVED

AREA TO BE APPROVED

**SCHEDULE OF OPENINGS**

DESCRIPTION	SYMBOL	SIZE
ROLLING SHUTTER	RS	4.50X3.00M
	RS1	2.00X3.00M
DOOR	D1	1.00X2.25M
	D2	1.50X2.25M
	D3	1.00X2.25M
	D4	2.50X3.10M
	D5	2.00X2.10M
	D6	2.40X3.00M
WINDOW	W1	5.70X1.80M
	W2	1.50X1.20M
	W3	3.00X1.20M
VENTILATOR	V	0.90X0.60M

**SCHEDULE OF MACHINERIES**

SL NO	DESCRIPTION	QTY	H.P	KW/KVA	EXISTING
1	AHU	1	24.00	-	
2	CHILLER-1	1	25.00	-	
3	CHILLER-2	1	25.00	-	
4	PUMP (EACH 5.00 HP)	2	10.00	-	
5	STRETCH WRAPPER	1	2.00	-	
6	SCISSOR LIFT	1	5.00	-	
7	DOCK LEVELER	1	3.00	-	
8	SCISSOR LIFT	2	5.00	-	
9	AIR COMPRESSOR -3	1	5.00	4.00	
10	MATERIAL LIFT	1	5.00	-	
11	VAU	1	3.00	-	
12	RO PLANT	1	0.50	-	

TOTAL

EXISTING	112.50	4.00
----------	--------	------

SCALE: 1:200

NOTE: FIRE EXTINGUISHERS, FIRST AID BOX & DRINKING WATER ARE AVAILABLE AT THE PREMISES

APPLICANT'S SIGNATURE

PLAN SHOWING THE EXISTING & EXTENSION OF FACTORY BUILDING AND REVISED MACHINERY LAYOUT FOR

**M/s. RENEWSYS INDIA PVT.LTD**

PLOT No. 21, 22 & 23, BOMMASANDRA - JIGANI LINK ROAD, KIADB INDUSTRIAL AREA, ANEKAL TALUK, BANGALURU - 560 105.

DRG NO.R.I.P.L., - 001-02/02

Drawn by: KAVYA

Checked by: SUMAN

Approved by: SUMAN

DATE: 24-02-2023

DATE: 12-09-2022

DATE: 13-09-2022

DRG NO: 13698

**S. V. ASSOCIATES**  
MANAGEMENT CONSULTANCY PVT.LTD.  
NO.49, GOKULA 1<sup>ST</sup> STAGE, 1<sup>ST</sup> PHASE, 14<sup>TH</sup> CROSS, MATRHEKERE BUS STOP, BANGALORE - 560 054. PHONE : 23371171 / 23475699 / +91 9448865998. website : www.svans.in

**Puneeth.N**  
Digitally signed by Puneeth.N  
DN: cn=Puneeth.N,  
o=S.V. ASSOCIATES MANAGEMENT  
CONSULTANCY PVT.LTD., ou=  
email=puneethn@svans.in, c=IN  
Date: 2023.02.28 16:15:38 +05'30'

PUNEETH. N. B.E (CIVIL)  
Reg No: BCC / BL - 34 / E-0128 / 2021  
ENGINEER'S SIGNATURE

**A0**

Approved Vide No.: ADFB/FPL-5/FPN/CR-169/2022-23  
Date:09/03/2023  
Page No: 1  
Total Pages:2  
Approved By: Additional Director of Factories And Boilers  
Department of Factories, Boilers, Industrial Safety and Health

**AVINASH G HIRANANDANI**  
Digitally signed by AVINASH G HIRANANDANI  
Date: 2023.03.01 14:24:08 +05'30'



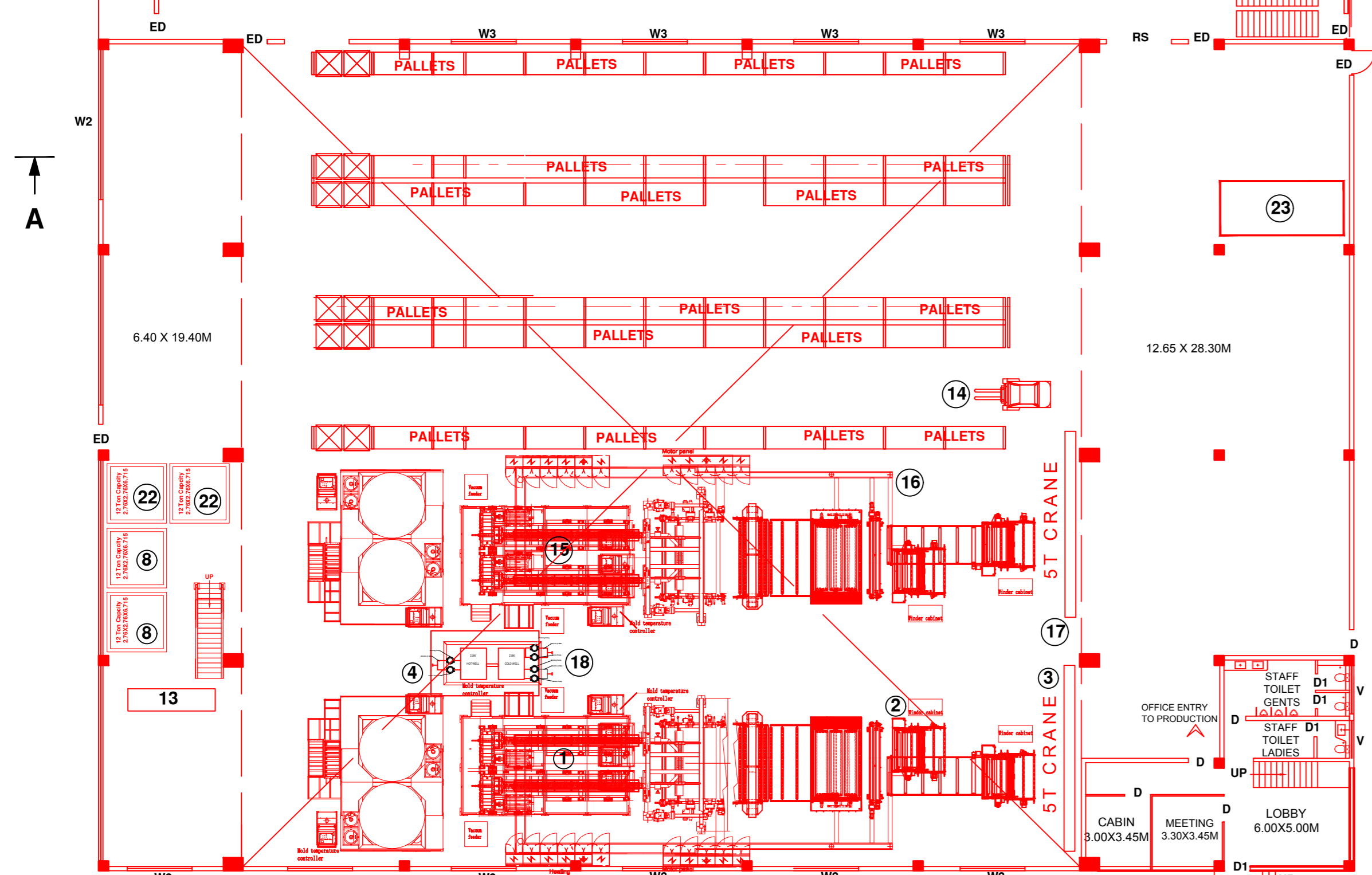
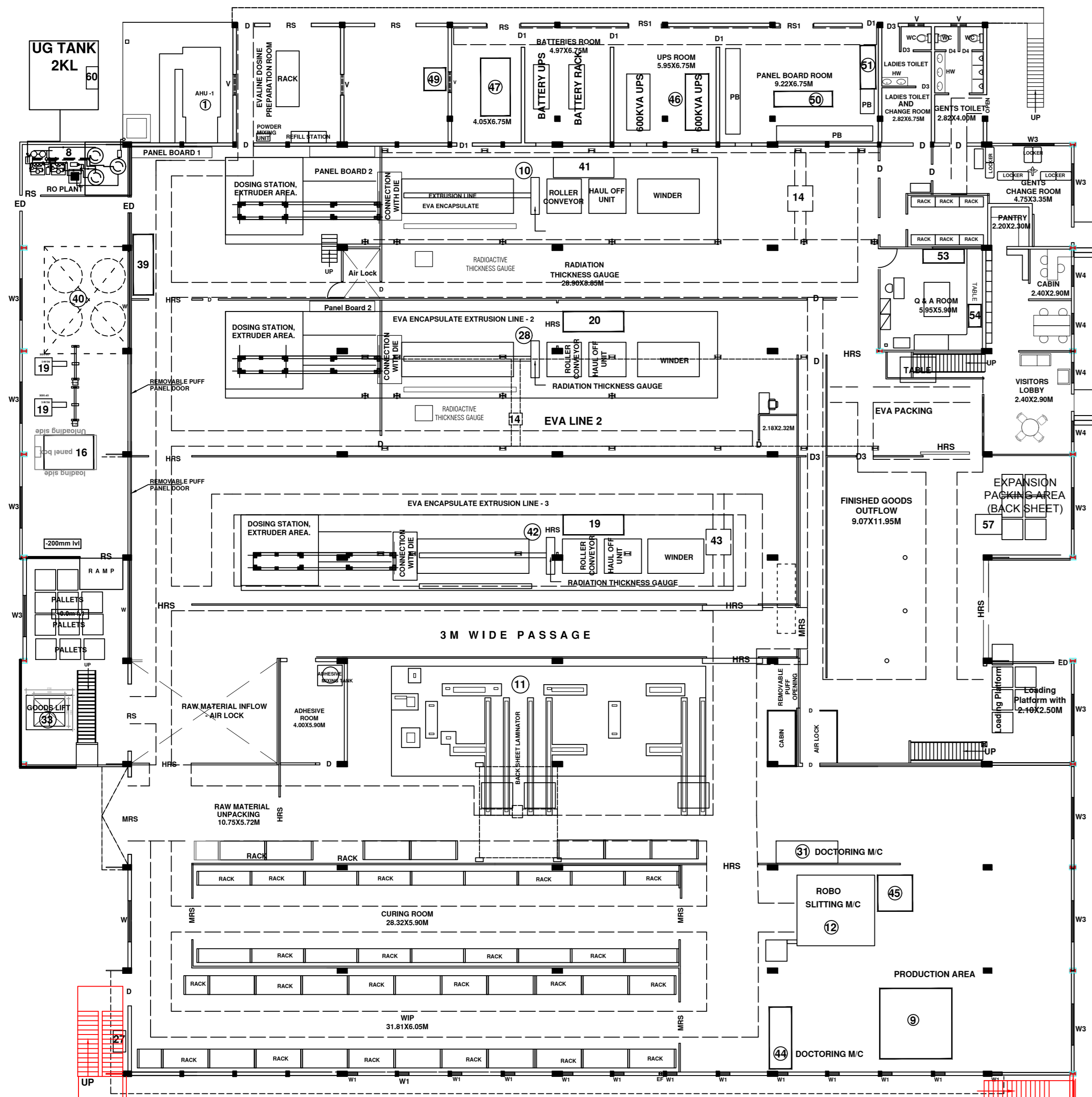

GROUND FLOOR PLAN-A

Approved Vide No.: ADFB/FPL-5/FPN/CR-169/2022-23  
 Date: 09/03/2023  
 Page No: 2  
 Total Pages: 2  
 Approved By: Additional Director of Factories And Boilers  
 Department of Factories, Boilers, Industrial Safety and Health

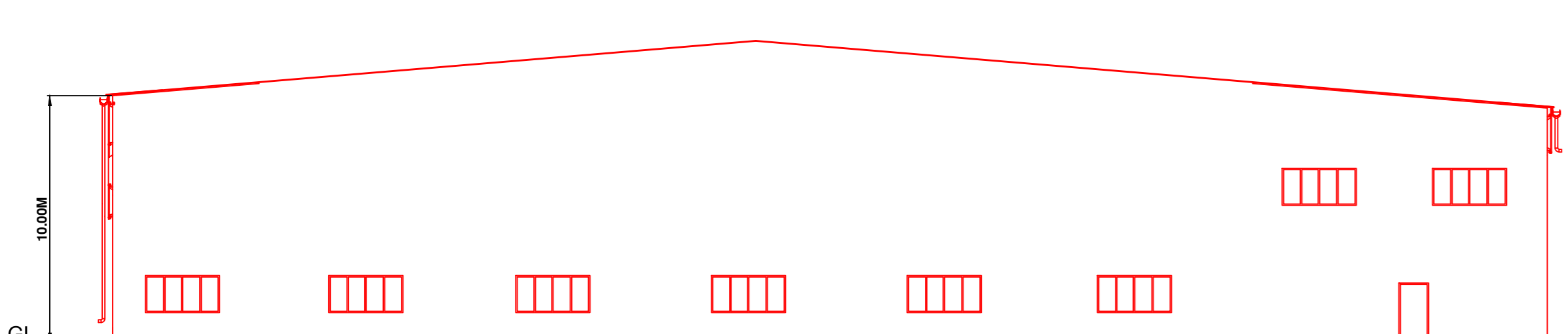

ELEVATION

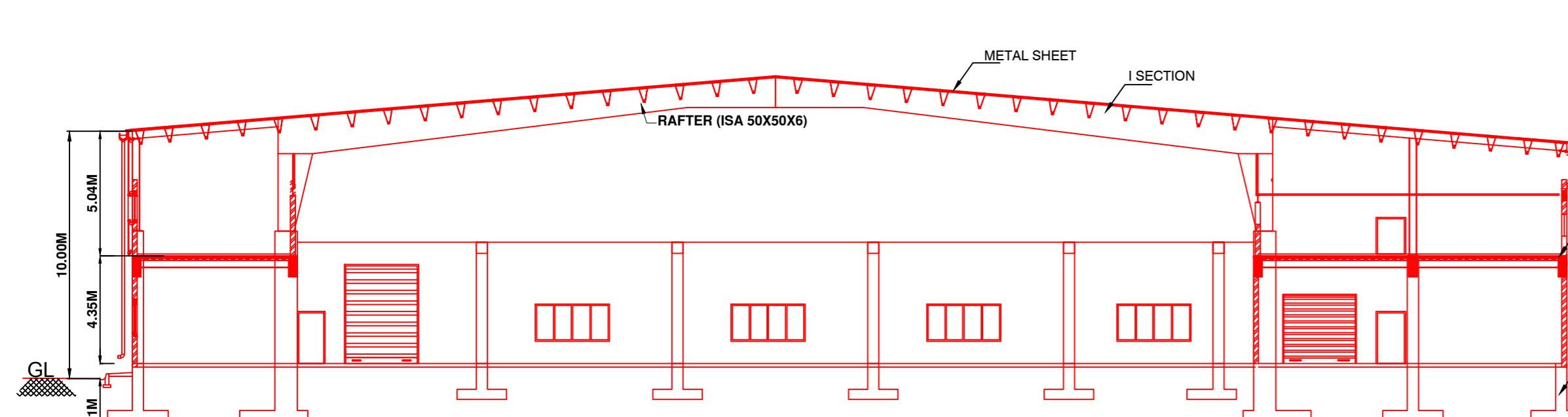

SECTION-AA

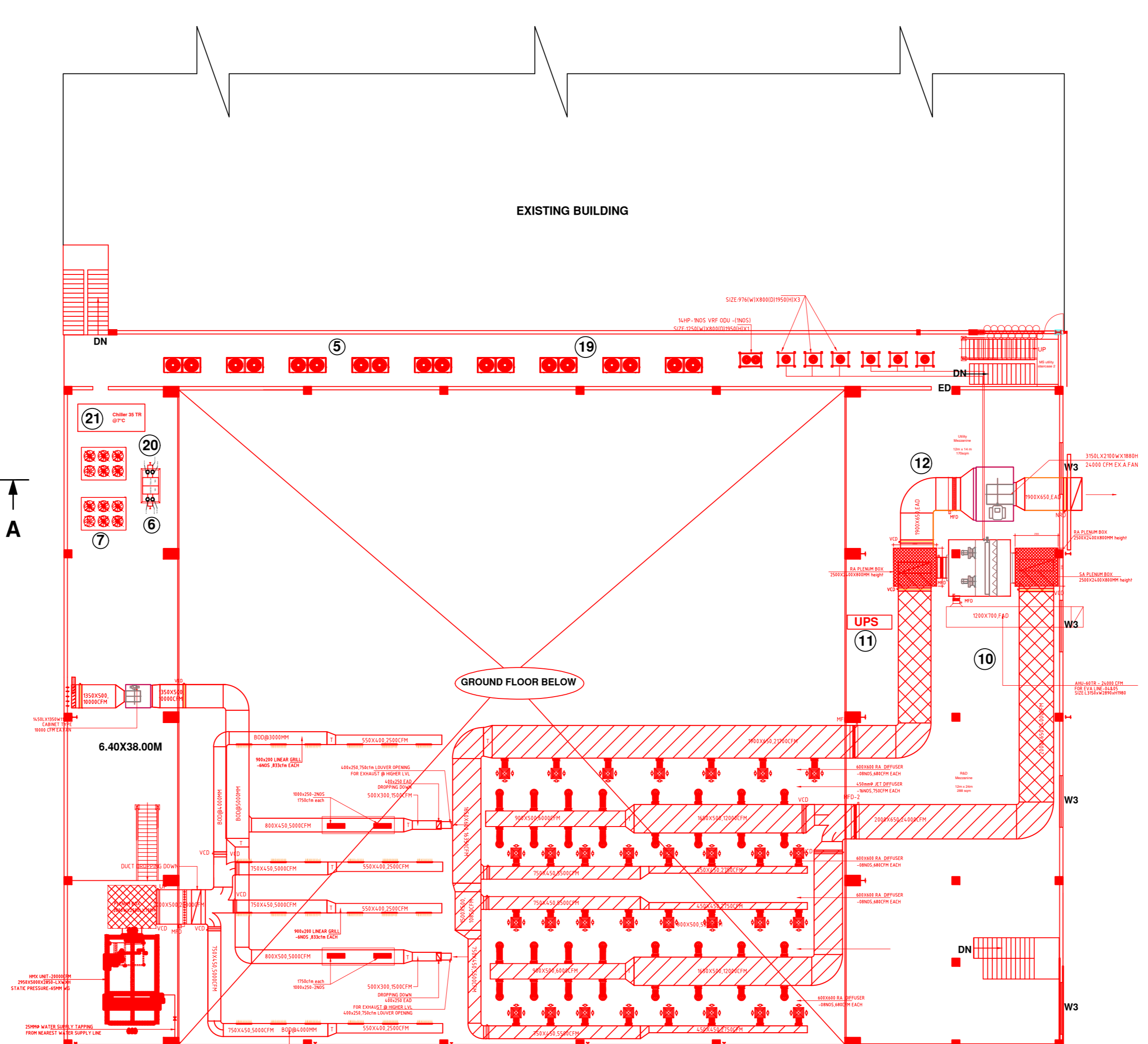

MEZZANINE FLOOR PLAN-A

**AVINASH G HIRANANDANI**  
 Digitally signed by AVINASH G HIRANANDANI  
 Date: 2023.03.01 14:25:25 +05'30'

PLOT NO 165,166,167,168

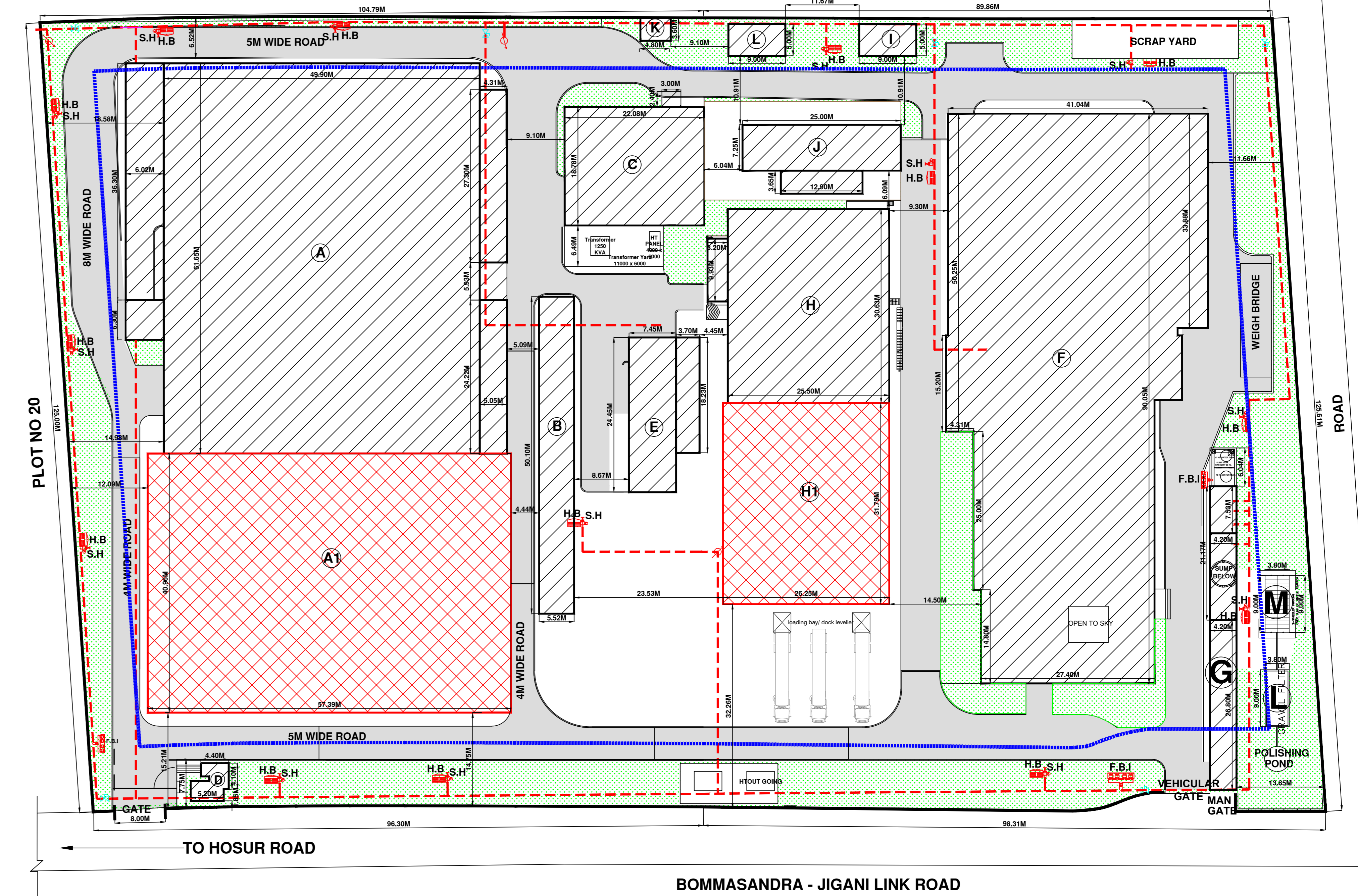

SITE PLAN  
 SCALE:- 1:400

SCHEDULE OF OPENINGS			
ROLLING SHUTTER	RS	4.50X3.00M	
	RS1	2.00X3.00M	
DOOR	D1	1.00X2.25M	
	D2	1.50X2.25M	
	D3	1.00X2.25M	
	D4	2.50X3.10M	
	D5	2.00X3.10M	
	D6	2.40X3.00M	
WINDOW	W1	5.70X1.80M	
	W2	1.50X1.20M	
	W3	3.00X1.20M	
VENTILATOR	V	0.90X0.60M	

AREA STATEMENT		
(a)	TOTAL SITE AREA	= 24283.00 Sqm.
(b)	TOTAL PLINTH AREA	= 12289.02 Sqm.
(c)	TOTAL BUILT UP AREA	= 15392.82 Sqm.
	No of BLOCKS	= 14

INDEX TO SITE PLAN & AREA STATEMENT

PLAN	NAME OF THE BUILDING	FLOOR	AREA IN Sqm.
A	MAIN FACTORY	GROUND	9378.19
		FIRST	1134.87
A1	MAIN FACTORY	GROUND	2351.10
		MEZZANINE	954.43
B	TOILET BLOCK, OHC, CANTEEN 1 & 3	GROUND	279.21
C	LT PANEL, D.G & BOILER ROOM	GROUND	418.40
D	SECURITY & DRIVERS WAITING AREA	GROUND	61.19
		GROUND	274.95
		FIRST	48.05
E	STORE	GROUND	3022.90
		FIRST	348.85
		MEZZANINE	41.36
		MEZZANINE	174.25
		GROUND	203.38
G	SECURITY ROOM, TOILET BLOCK, FIRE & PHE PUMP ROOM	GROUND	885.35
		MEZZANINE	162.60
H	BEVA BLOW FILM LINE SHED	GROUND	834.48
H1	PROPOSED WAREHOUSE-1	GROUND	834.48
I	SCRAP SHED (TYPICAL)	GROUND	45.00
J	CHEMICAL STORE	GROUND	238.39
		FIRST	238.39
K	MAINTENANCE WORK SHOP	GROUND	17.28
L	GRAVEL FILTER AREA	GROUND	45.00
M	GRAVEL FILTER AREA	GROUND	34.20
TOTAL			15392.82

PREVIOUS APPROVAL NO.  
 IDF-1 FPL-4/FPN/CR-129 2021-2022  
 DATED - 02 - 11 - 2021.  
 AREA ALREADY APPROVED  
 AREA & M/C'S TO BE APPROVED

SL NO	DESCRIPTION	QTY	H.P	KW/KVA	ADDITIONAL
1	BE4-EVA LINE	1	-	1084.00	
2	WEB INS SYSTEM-BE4	1	-	2.00	
3	EOT CRANE-BE4	1	-	5.50	
4	PROCESS PUMPING SYSTEM CKT1 & 2	1	-	36.00	
5	PROCESS CHILLER CKT1 & 2	1	-	145.00	
6	PROCESS PUMPING SYSTEM CKT3	1	-	17.00	
7	PROCESS CHILLER CKT3 (EACH 45.00KW)	2	-	90.00	
8	DAY BIN & LIQUID DOSING SYSTEM (EACH 15.00KW)	2	-	30.00	
9	RO SLITTING & GRANULATOR	1	-	46.00	
10	HVAC SYSTEM	1	-	119.00	
11	UPS (600 KVA)	1	-	600.00	
12	ELECTRICAL SYSTEM	1	-	-	
13	SLITTING M/C	1	-	30.00	
14	MHE	1	-	30.00	
15	BE5-EVA Line	1	-	1084.00	
16	WEB INS SYSTEM-BE5	1	-	2.00	
17	EOT CRANE-BE5	1	-	5.50	
18	PROCESS PUMPING SYSTEM CKT1&2	1	-	36.00	
19	PROCESS CHILLER CKT1&2	1	-	145.00	
20	PROCESS PUMPING SYSTEM CKT 3	1	-	17.00	
21	PROCESS CHILLER CKT 3	1	-	90.00	
22	DAY BIN & LIQUID DOSING SYSTEM (EACH 5.00KW)	2	-	10.00	
23	SLITTING MACHINE-3	1	-	50.00	
TOTAL					3674.00

SCALE 1:200  
 NOTE:- FIRE EXTINGUISHERS, FIRST AID BOX & DRINKING WATER ARE AVAILABLE AT THE PREMISES

APPLICANT'S SIGNATURE  
 PUNEETH N. B.E (CVIL)  
 Reg No - BCC/BL-3/1-E-0128/20-21  
 ENGINEER'S SIGNATURE

PLAN SHOWING THE EXISTING & EXTENSION OF FACTORY BUILDING AND REVISED MACHINERY LAYOUT FOR  
**M/s. RENEWSYS INDIA PVT.LTD**  
 PLOT No: 21, 22 & 23, BOMMASANDRA - JIGANI LINK ROAD, KIADB INDUSTRIAL AREA, ANEKAL TALUK, BANGALORE - 560 105

24-02-2023  
 DRG NO.R.I.P.L.- 001-01-02  
 Drawn by: KAVYA  
 Checked by: SUMAN

24-02-2023  
 DRG NO.R.I.P.L.- 001-01-02  
 Drawn by: KAVYA  
 Checked by: SUMAN

**R1 13698**  
 Approved by: SUMAN

S. V. ASSOCIATES  
 MANAGEMENT CONSULTANCY PVT.LTD.  
 No.49, GOKULA 1<sup>ST</sup> STAGE, 1<sup>ST</sup> PHASE, 14<sup>TH</sup> CROSS, MATHIKERE BUS STOP, BANGALORE - 560 054. PHONE: 23371171 / 23475699 / +91 9448655598.  
 website : www.svans.in e-mail:mail@svans.in