

GROUND FLOOR PLAN - F

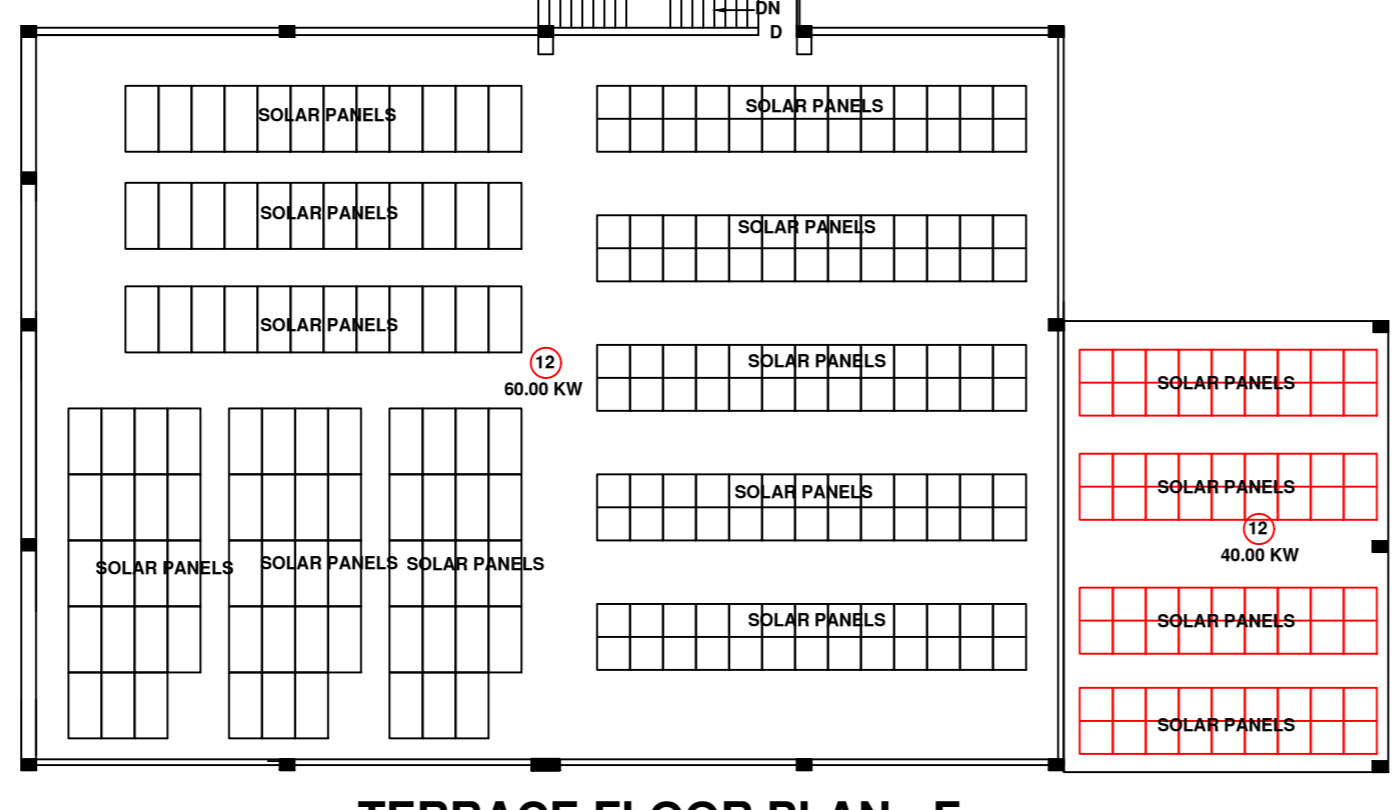

TERRACE FLOOR PLAN - F



MEZZANINE FLOOR PLAN - F

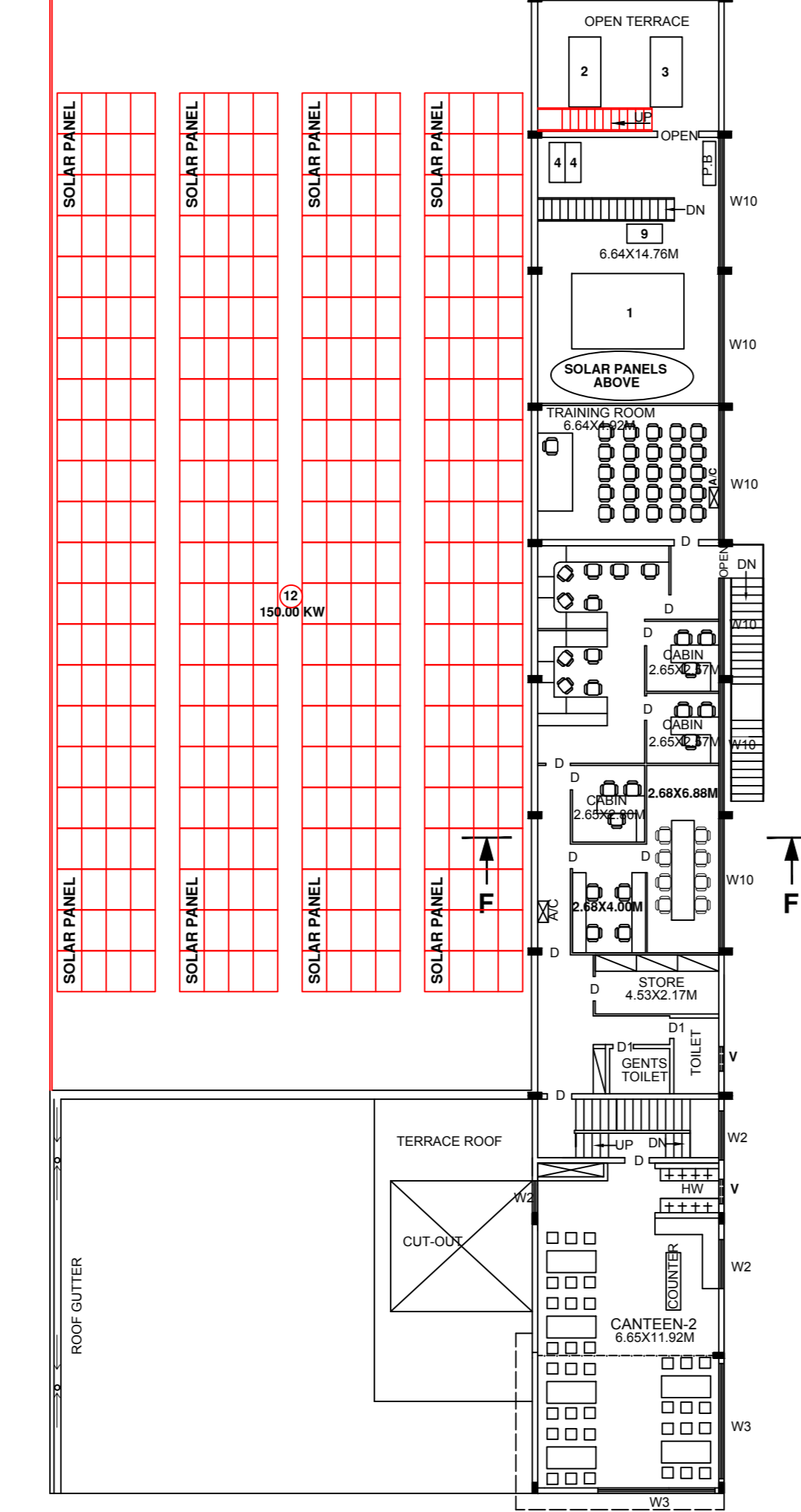

SHEET ROOF PLAN - F

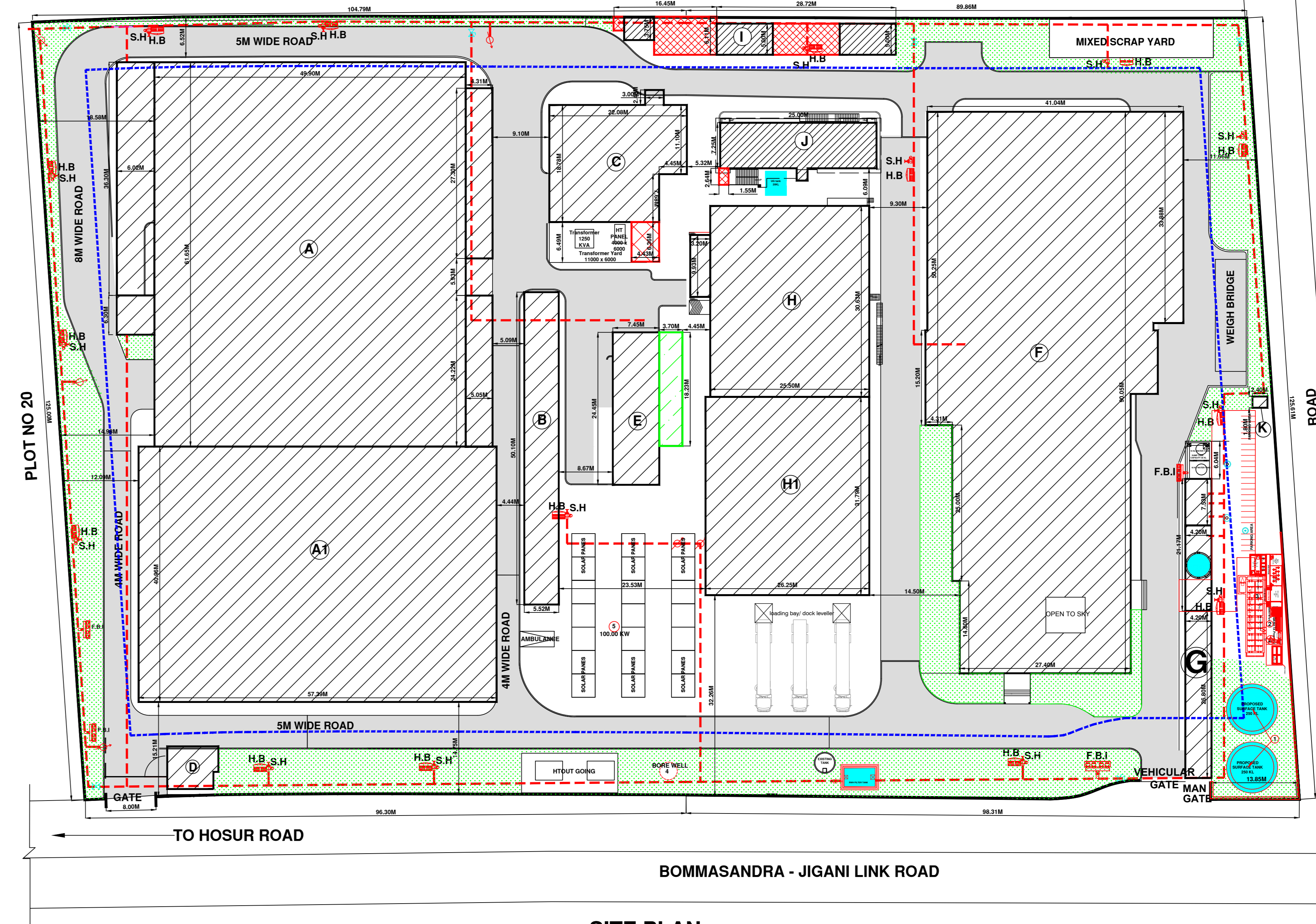

SITE PLAN

SCALE:- 1:400

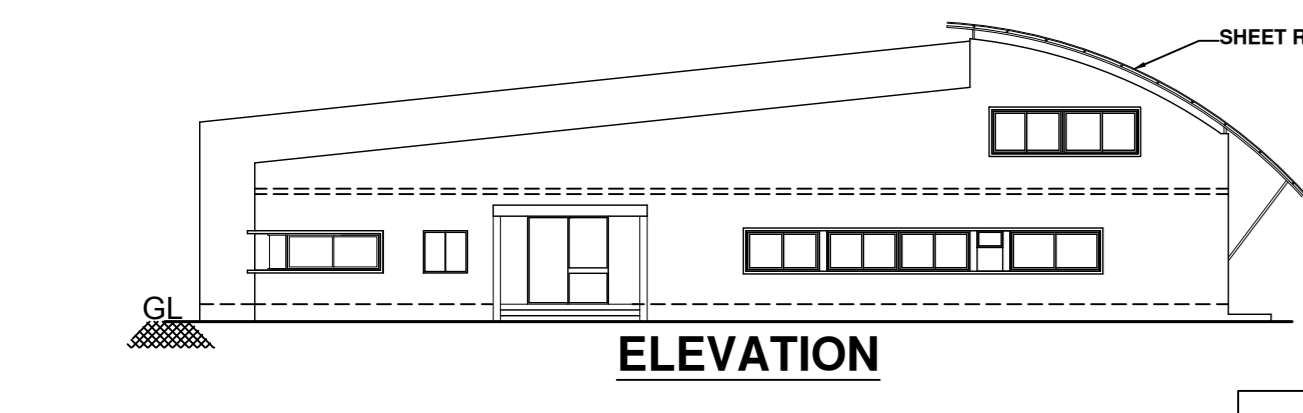

ELEVATION

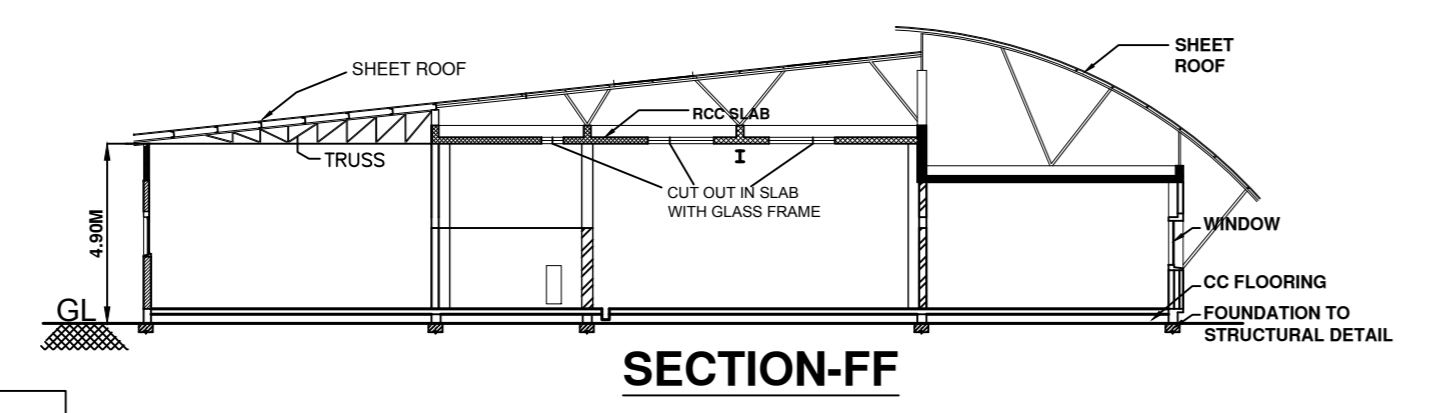

SECTION-FF

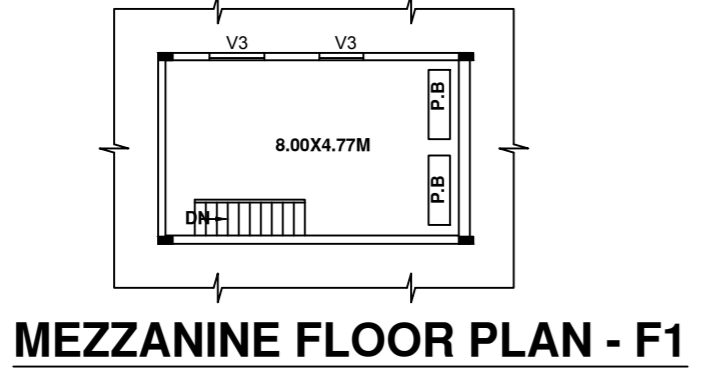

MEZZANINE FLOOR PLAN - F1

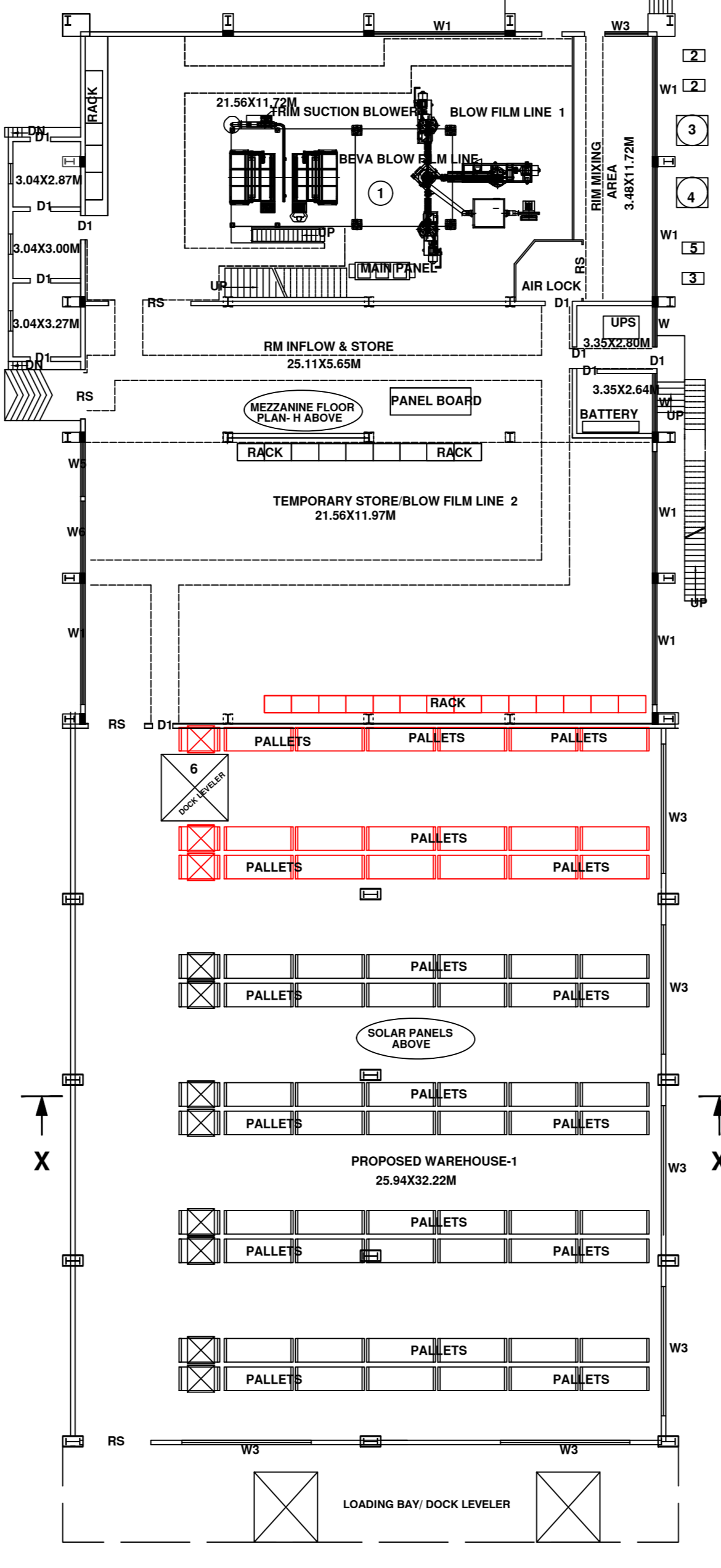

GROUND FLOOR PLAN - H

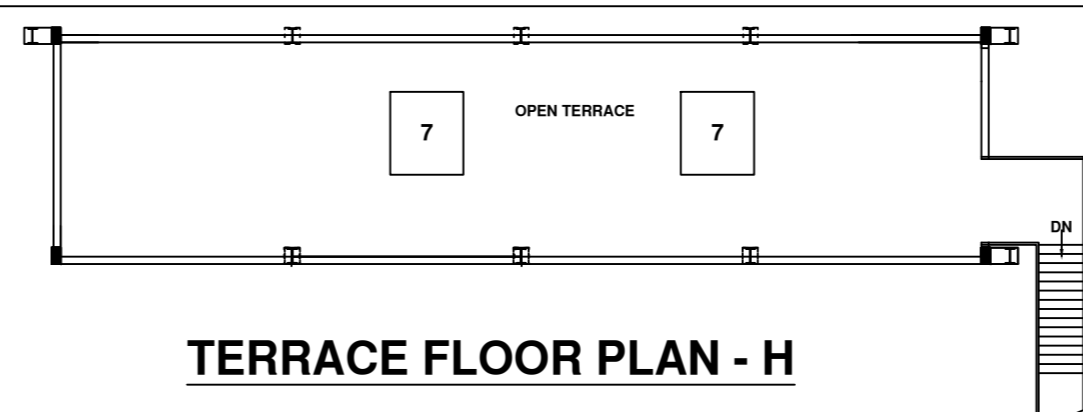

TERRACE FLOOR PLAN - H

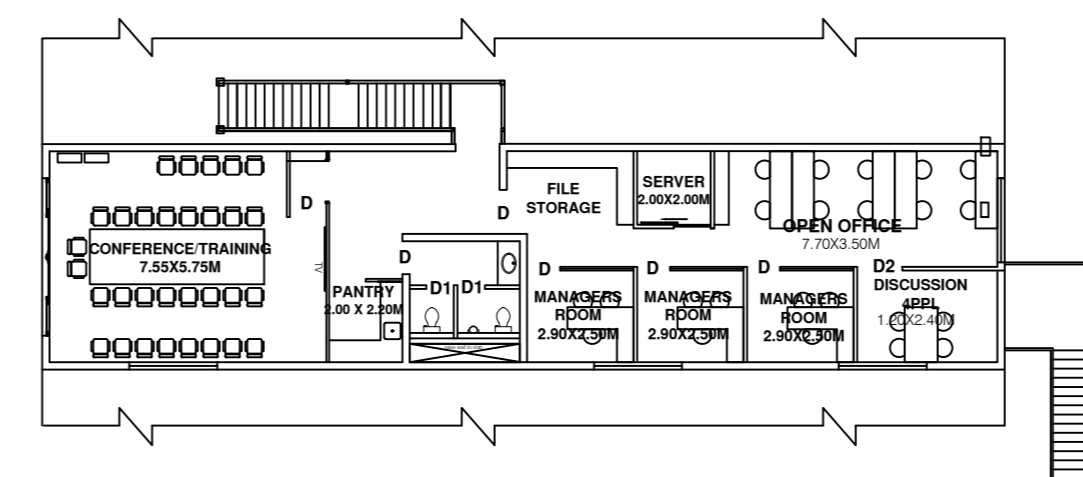

MEZZANINE FLOOR PLAN - H

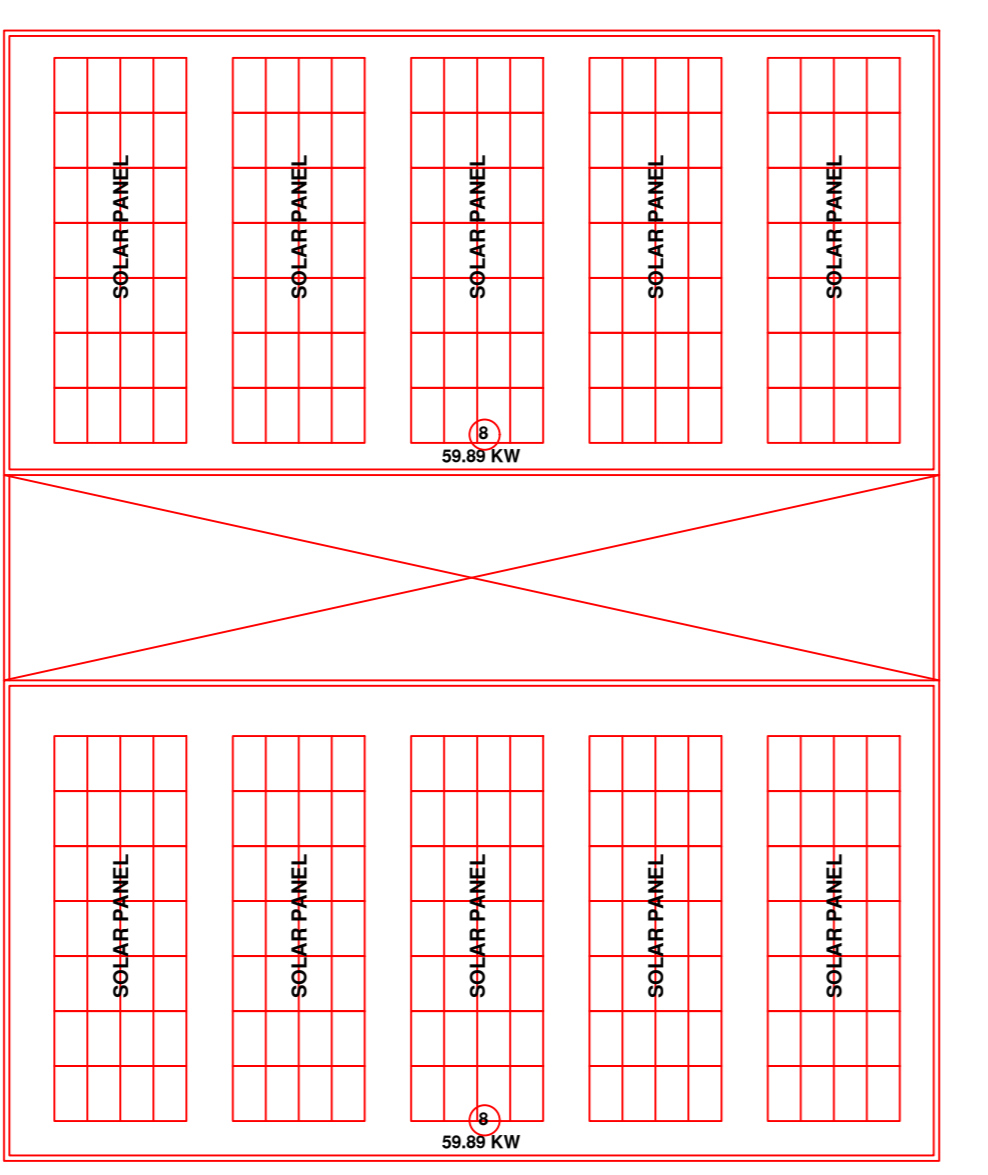

SHEET ROOF PLAN - H

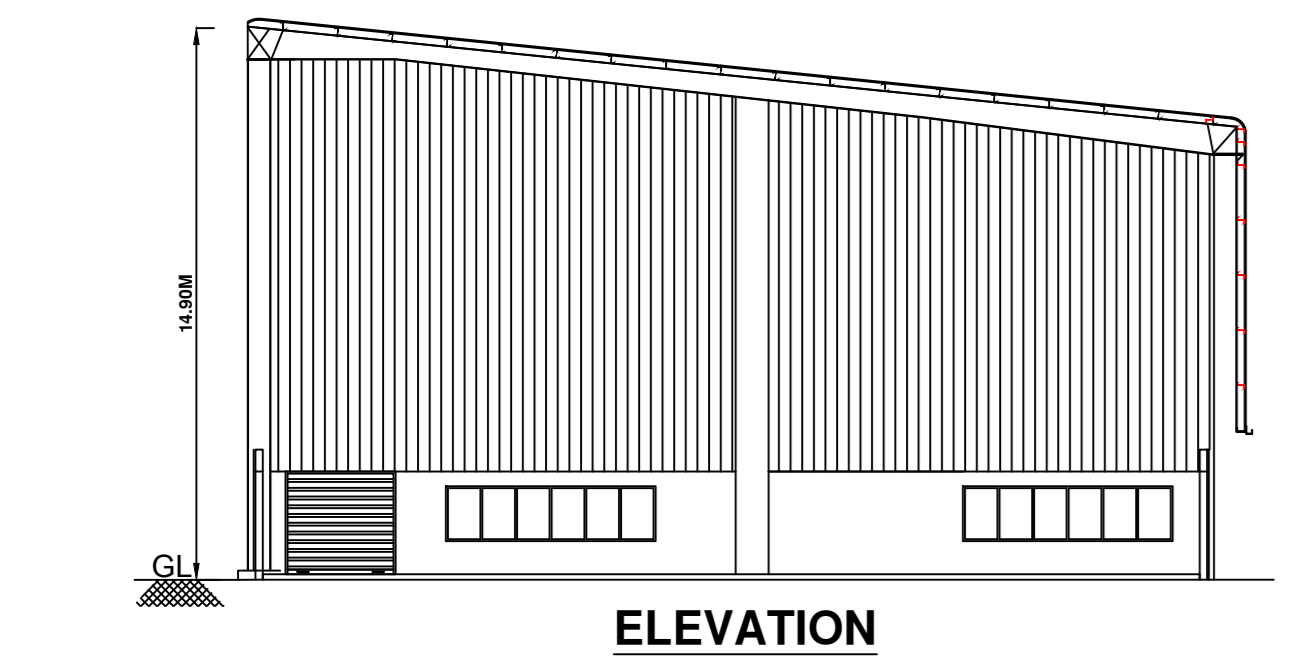

ELEVATION

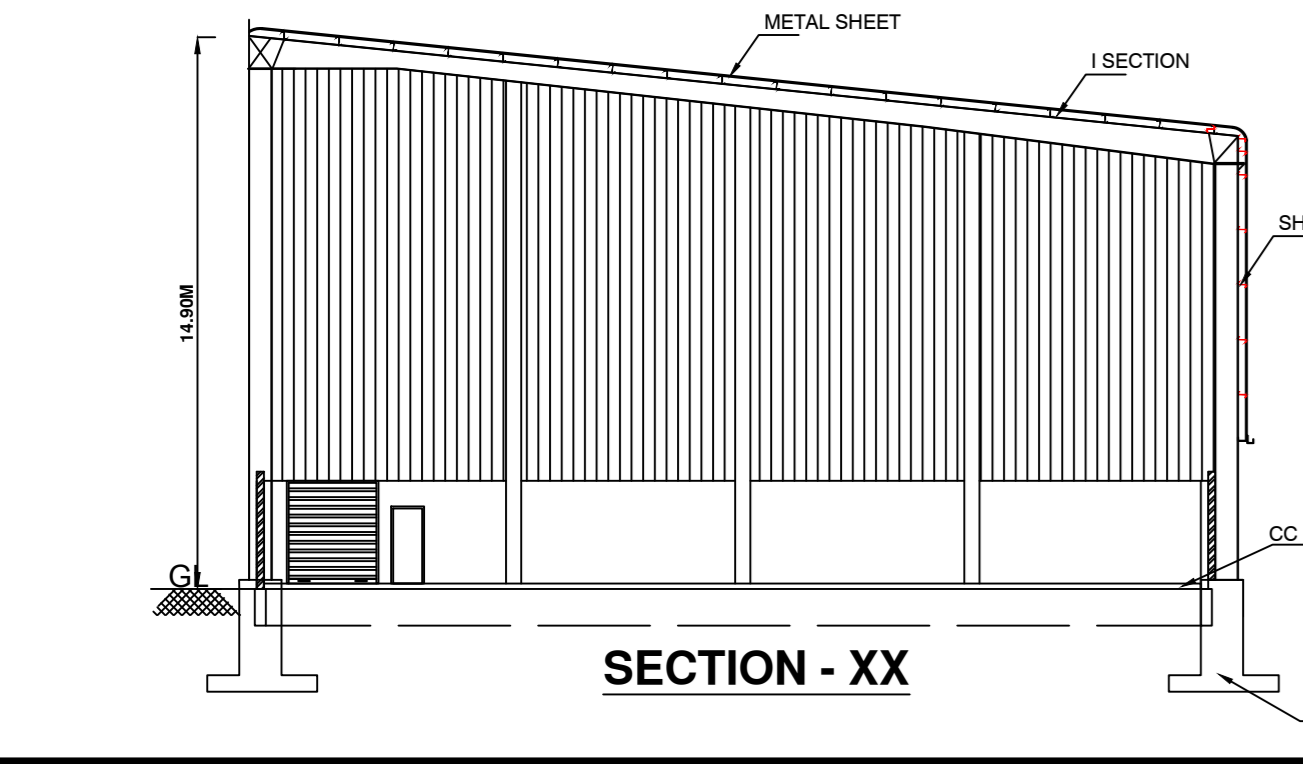

SECTION-XX

AREA STATEMENT	
(a) TOTAL SITE AREA	= 24283.00 Sqm.
(b) TOTAL PLINTH AREA	= 12367.76 Sqm.
(c) TOTAL BUILT UP AREA	= 15368.12 Sqm.
No of BLOCKS	= 12

INDEX TO SITE PLAN & AREA STATEMENT			
PLAN	NAME OF THE BUILDING	FLOOR	AREA IN Sqm.
A	MAIN FACTORY	GROUND	3578.19
A1	MAIN FACTORY	FIRST	1134.87
		GROUND	2351.10
B	CANTEN, OHC & TOILET BLOCK	MEZZANINE	954.43
C	LT PANEL, D.G & BOILER ROOM	GROUND	279.21
D	SECURITY, CHANGE ROOM & TOILET BLOCK	GROUND	418.40
E	R & D LAB	GROUND	53.97
		TERRACE	274.95
F	MAIN FACTORY	GROUND	3022.90
		FIRST	349.85
		MEZZANINE	41.36
G	UTILITY ROOM, SECURITY ROOM, TOILET BLOCK, FIRE & PHE PUMP ROOM & AMBULANCE, CAR PARKING AREA	MEZZANINE	174.25
		GROUND	203.38
H	BEVA BLOW FILM LINE SHED	GROUND	885.35
		MEZZANINE	162.60
H1	WAREHOUSE	GROUND	834.48
I	MAINTENANCE WORK SHOP & EMPTY BARREL AREA, CORE DRUMMING AREA & WOOD WORK AREA	GROUND	225.85
J	CHEMICAL STORE	GROUND	190.66
K	WEIGH BRIDGE ROOM	FIRST	183.00
		TERRACE	-
L	CONTAINER (TYPICAL)	GROUND	4.32
		GROUND	45.00
TOTAL			15368.12

SCHEDULE OF OPENINGS	
ROLLING SHUTTER	RS 4.50X3.00M
	RS1 2.00X3.00M
DOOR	D1 1.00X2.25M
	D2 1.50X2.25M
	D3 1.00X2.25M
	D4 2.50X3.10M
	D5 2.00X3.10M
	D6 2.40X3.00M
WINDOW	W1 5.70X1.80M
	W2 1.50X1.20M
	W3 3.00X1.20M
VENTILATOR	V 0.80X0.80M

PREVIOUS APPROVAL NO.																																																																																																																																																																																																												
FPNCR-221/2022-2023 DATED : - 21 - 12 - 2022																																																																																																																																																																																																												
<div style="display: flex; justify-content: space-between;"> <div style="width: 40%;"> <p>AREA ALREADY APPROVED</p> <p>AREA & M/C TO BE APPROVED</p> </div> <div style="width: 50%;"> <p>SCHEDULE OF MACHINERIES PLAN - F</p> <table border="1"> <thead> <tr> <th>SL. NO.</th> <th>DESCRIPTION</th> <th>QTY</th> <th>H.P.</th> <th>KW/KVA</th> <th>EXISTING</th> <th>ADDITION</th> </tr> </thead> <tbody> <tr> <td>1</td> <td>AHU</td> <td>1</td> <td>24.00</td> <td>-</td> <td>-</td> <td>-</td> </tr> <tr> <td>2</td> <td>CHILLER-1</td> <td>1</td> <td>25.00</td> <td>-</td> <td>-</td> <td>-</td> </tr> <tr> <td>3</td> <td>CHILLER-2</td> <td>1</td> <td>25.00</td> <td>-</td> <td>-</td> <td>-</td> </tr> <tr> <td>4</td> <td>PUMP (EACH 5.00 HP)</td> <td>2</td> <td>09.13</td> <td>-</td> <td>-</td> <td>-</td> </tr> <tr> <td>5</td> <td>STRETCH WRAPPER</td> <td>1</td> <td>2.00</td> <td>-</td> <td>-</td> <td>-</td> </tr> <tr> <td>6</td> <td>SCISSOR LIFT</td> <td>1</td> <td>5.00</td> <td>-</td> <td>-</td> <td>-</td> </tr> <tr> <td>7</td> <td>DOCK LEVELER</td> <td>1</td> <td>3.00</td> <td>-</td> <td>-</td> <td>-</td> </tr> <tr> <td>8</td> <td>SCISSOR LIFT</td> <td>2</td> <td>4.13</td> <td>-</td> <td>-</td> <td>-</td> </tr> <tr> <td>9</td> <td>AIR COMPRESSOR-3</td> <td>1</td> <td>5.00</td> <td>4.00</td> <td>-</td> <td>-</td> </tr> <tr> <td>10</td> <td>MATERIAL LIFT</td> <td>1</td> <td>5.00</td> <td>-</td> <td>-</td> <td>-</td> </tr> <tr> <td>11</td> <td>VAU</td> <td>1</td> <td>3.00</td> <td>-</td> <td>-</td> <td>-</td> </tr> <tr> <td>12</td> <td>SOLAR PANEL (EACH 0.78 KW)</td> <td>352</td> <td>-</td> <td>-</td> <td>-</td> <td>278.00</td> </tr> </tbody> </table> <p>PLAN - H</p> <table border="1"> <thead> <tr> <th>SL. NO.</th> <th>DESCRIPTION</th> <th>QTY</th> <th>H.P.</th> <th>KW/KVA</th> <th>EXISTING</th> <th>ADDITION</th> </tr> </thead> <tbody> <tr> <td>1</td> <td>BEVA BLOW FILM LINE</td> <td>1</td> <td>200.00</td> <td>124.00</td> <td>-</td> <td>-</td> </tr> <tr> <td>2</td> <td>COOLING TOWER WATER PUMPS (EH10 HP)</td> <td>3</td> <td>26.50</td> <td>-</td> <td>-</td> <td>-</td> </tr> <tr> <td>3</td> <td>COOLING TOWER</td> <td>1</td> <td>8.00</td> <td>-</td> <td>-</td> <td>-</td> </tr> <tr> <td>4</td> <td>COOLING TOWER</td> <td>1</td> <td>0.75</td> <td>-</td> <td>-</td> <td>-</td> </tr> <tr> <td>5</td> <td>COOLING TOWER PUMP</td> <td>1</td> <td>2.00</td> <td>-</td> <td>-</td> <td>-</td> </tr> <tr> <td>6</td> <td>DOCK LEVELER</td> <td>1</td> <td>5.00</td> <td>-</td> <td>-</td> <td>-</td> </tr> <tr> <td>7</td> <td>AHU (EACH 33.00HP) (REFER TERRACE FLOOR)</td> <td>2</td> <td>66.00</td> <td>-</td> <td>-</td> <td>-</td> </tr> <tr> <td>8</td> <td>SOLAR PANEL (EACH 0.427 KW)</td> <td>280</td> <td>-</td> <td>-</td> <td>-</td> <td>115.78</td> </tr> </tbody> </table> <p>SITE PLAN</p> <table border="1"> <thead> <tr> <th>SL. NO.</th> <th>DESCRIPTION</th> <th>QTY</th> <th>H.P.</th> <th>KW/KVA</th> <th>EXISTING</th> <th>ADDITION</th> </tr> </thead> <tbody> <tr> <td>1</td> <td>SURFACE TANK PUMP (PROPOSED) (EACH 5.00HP)</td> <td>2</td> <td>-</td> <td>-</td> <td>-</td> <td>10.00</td> </tr> <tr> <td>2</td> <td>AIR BLOWER (PROPOSED)</td> <td>1</td> <td>-</td> <td>-</td> <td>-</td> <td>5.00</td> </tr> <tr> <td>3</td> <td>S.T.P (PROPOSED)</td> <td>1</td> <td>-</td> <td>-</td> <td>-</td> <td>16.00</td> </tr> <tr> <td>4</td> <td>BORE WELL</td> <td>1</td> <td>-</td> <td>-</td> <td>-</td> <td>7.50</td> </tr> <tr> <td>5</td> <td>SOLAR PANEL (EACH 4.76KW)</td> <td>21</td> <td>-</td> <td>-</td> <td>-</td> <td>100.00</td> </tr> <tr> <td>TOTAL</td> <td></td> <td></td> <td>418.51</td> <td>128.00</td> <td>38.50</td> <td>497.78</td> </tr> </tbody> </table> </div> </div>		SL. NO.	DESCRIPTION	QTY	H.P.	KW/KVA	EXISTING	ADDITION	1	AHU	1	24.00	-	-	-	2	CHILLER-1	1	25.00	-	-	-	3	CHILLER-2	1	25.00	-	-	-	4	PUMP (EACH 5.00 HP)	2	09.13	-	-	-	5	STRETCH WRAPPER	1	2.00	-	-	-	6	SCISSOR LIFT	1	5.00	-	-	-	7	DOCK LEVELER	1	3.00	-	-	-	8	SCISSOR LIFT	2	4.13	-	-	-	9	AIR COMPRESSOR-3	1	5.00	4.00	-	-	10	MATERIAL LIFT	1	5.00	-	-	-	11	VAU	1	3.00	-	-	-	12	SOLAR PANEL (EACH 0.78 KW)	352	-	-	-	278.00	SL. NO.	DESCRIPTION	QTY	H.P.	KW/KVA	EXISTING	ADDITION	1	BEVA BLOW FILM LINE	1	200.00	124.00	-	-	2	COOLING TOWER WATER PUMPS (EH10 HP)	3	26.50	-	-	-	3	COOLING TOWER	1	8.00	-	-	-	4	COOLING TOWER	1	0.75	-	-	-	5	COOLING TOWER PUMP	1	2.00	-	-	-	6	DOCK LEVELER	1	5.00	-	-	-	7	AHU (EACH 33.00HP) (REFER TERRACE FLOOR)	2	66.00	-	-	-	8	SOLAR PANEL (EACH 0.427 KW)	280	-	-	-	115.78	SL. NO.	DESCRIPTION	QTY	H.P.	KW/KVA	EXISTING	ADDITION	1	SURFACE TANK PUMP (PROPOSED) (EACH 5.00HP)	2	-	-	-	10.00	2	AIR BLOWER (PROPOSED)	1	-	-	-	5.00	3	S.T.P (PROPOSED)	1	-	-	-	16.00	4	BORE WELL	1	-	-	-	7.50	5	SOLAR PANEL (EACH 4.76KW)	21	-	-	-	100.00	TOTAL			418.51	128.00	38.50	497.78
SL. NO.	DESCRIPTION	QTY	H.P.	KW/KVA	EXISTING	ADDITION																																																																																																																																																																																																						
1	AHU	1	24.00	-	-	-																																																																																																																																																																																																						
2	CHILLER-1	1	25.00	-	-	-																																																																																																																																																																																																						
3	CHILLER-2	1	25.00	-	-	-																																																																																																																																																																																																						
4	PUMP (EACH 5.00 HP)	2	09.13	-	-	-																																																																																																																																																																																																						
5	STRETCH WRAPPER	1	2.00	-	-	-																																																																																																																																																																																																						
6	SCISSOR LIFT	1	5.00	-	-	-																																																																																																																																																																																																						
7	DOCK LEVELER	1	3.00	-	-	-																																																																																																																																																																																																						
8	SCISSOR LIFT	2	4.13	-	-	-																																																																																																																																																																																																						
9	AIR COMPRESSOR-3	1	5.00	4.00	-	-																																																																																																																																																																																																						
10	MATERIAL LIFT	1	5.00	-	-	-																																																																																																																																																																																																						
11	VAU	1	3.00	-	-	-																																																																																																																																																																																																						
12	SOLAR PANEL (EACH 0.78 KW)	352	-	-	-	278.00																																																																																																																																																																																																						
SL. NO.	DESCRIPTION	QTY	H.P.	KW/KVA	EXISTING	ADDITION																																																																																																																																																																																																						
1	BEVA BLOW FILM LINE	1	200.00	124.00	-	-																																																																																																																																																																																																						
2	COOLING TOWER WATER PUMPS (EH10 HP)	3	26.50	-	-	-																																																																																																																																																																																																						
3	COOLING TOWER	1	8.00	-	-	-																																																																																																																																																																																																						
4	COOLING TOWER	1	0.75	-	-	-																																																																																																																																																																																																						
5	COOLING TOWER PUMP	1	2.00	-	-	-																																																																																																																																																																																																						
6	DOCK LEVELER	1	5.00	-	-	-																																																																																																																																																																																																						
7	AHU (EACH 33.00HP) (REFER TERRACE FLOOR)	2	66.00	-	-	-																																																																																																																																																																																																						
8	SOLAR PANEL (EACH 0.427 KW)	280	-	-	-	115.78																																																																																																																																																																																																						
SL. NO.	DESCRIPTION	QTY	H.P.	KW/KVA	EXISTING	ADDITION																																																																																																																																																																																																						
1	SURFACE TANK PUMP (PROPOSED) (EACH 5.00HP)	2	-	-	-	10.00																																																																																																																																																																																																						
2	AIR BLOWER (PROPOSED)	1	-	-	-	5.00																																																																																																																																																																																																						
3	S.T.P (PROPOSED)	1	-	-	-	16.00																																																																																																																																																																																																						
4	BORE WELL	1	-	-	-	7.50																																																																																																																																																																																																						
5	SOLAR PANEL (EACH 4.76KW)	21	-	-	-	100.00																																																																																																																																																																																																						
TOTAL			418.51	128.00	38.50	497.78																																																																																																																																																																																																						

SCALE 1:100

NOTE:- FIRE EXTINGUISHERS, FIRST AID BOX & DRINKING WATER ARE AVAILABLE AT THE PREMISES

APPLICANT'S SIGNATURE: PUNEETH. N. B.E.(CIVIL) Reg No : BCC / BL - 3/8 / E-0128 / 20-21 ENGINEER'S SIGNATURE

MANAGEMENT CONSULTANCY PVT.LTD. PLOT No. 21, 22 & 23, BOMMASANDRA - JIGANI LINK ROAD, KIADB INDUSTRIAL AREA, ANEKAL TALUK, BENGALURU - 560 105.

DRG No. R.I.P.L. - 001 - 02/04 IOF 23-08-2023 14051

Drawn by: POOJA.B Checked by: SANDEEP C.V. Approved by: SUMAN.S

S.V. ASSOCIATES MANAGEMENT CONSULTANCY PVT.LTD. No.49, GOKULA 1ST STAGE, 1ST PHASE, 14TH CROSS, MATHKERE BUS STOP, BANGALORE - 560 054. PHONE : 23771171 / 23475699 / +91 944865598. website : www.svans.in e-mail:mail@svans.in