

PROPOSED LAYOUT PLAN WITH BLDG. F.S.I. AND FLOOR BEARING & NO. 388/CPLOT NO.9 J.S.NO. 3811/A, (PLOT NO.4) & NO.391/CPLOT NO.9 J.S.NO. 3911/A, (PLOT NO.5) & NO.392/CPLOT NO.9 J.S.NO. 3921/A, (PLOT NO.6) AT VILLAGE: SUBHARAKATA, TALASARI, F.P.R., A-17 DHARMAKANTH MOHITE

STAMP OF APPROVAL

APPROVED BY: *[Signature]*
 DATE: *[Date]*



1. TOTAL AREA OF THE PLOT 3990.00
 2. AREA OF THE PLOT UNDER CONSTRUCTION 3990.00
 3. AREA OF THE PLOT UNDER CONSTRUCTION (7/12, C.T. 5) 3990.00
 4. AREA OF THE PLOT UNDER CONSTRUCTION (7/12, C.T. 5) 3990.00
 5. AREA OF THE PLOT UNDER CONSTRUCTION (7/12, C.T. 5) 3990.00
 6. AREA OF THE PLOT UNDER CONSTRUCTION (7/12, C.T. 5) 3990.00
 7. AREA OF THE PLOT UNDER CONSTRUCTION (7/12, C.T. 5) 3990.00
 8. AREA OF THE PLOT UNDER CONSTRUCTION (7/12, C.T. 5) 3990.00
 9. AREA OF THE PLOT UNDER CONSTRUCTION (7/12, C.T. 5) 3990.00
 10. AREA OF THE PLOT UNDER CONSTRUCTION (7/12, C.T. 5) 3990.00
 11. AREA OF THE PLOT UNDER CONSTRUCTION (7/12, C.T. 5) 3990.00
 12. AREA OF THE PLOT UNDER CONSTRUCTION (7/12, C.T. 5) 3990.00
 13. AREA OF THE PLOT UNDER CONSTRUCTION (7/12, C.T. 5) 3990.00
 14. AREA OF THE PLOT UNDER CONSTRUCTION (7/12, C.T. 5) 3990.00
 15. AREA OF THE PLOT UNDER CONSTRUCTION (7/12, C.T. 5) 3990.00
 16. AREA OF THE PLOT UNDER CONSTRUCTION (7/12, C.T. 5) 3990.00
 17. AREA OF THE PLOT UNDER CONSTRUCTION (7/12, C.T. 5) 3990.00
 18. AREA OF THE PLOT UNDER CONSTRUCTION (7/12, C.T. 5) 3990.00
 19. AREA OF THE PLOT UNDER CONSTRUCTION (7/12, C.T. 5) 3990.00
 20. AREA OF THE PLOT UNDER CONSTRUCTION (7/12, C.T. 5) 3990.00
 21. AREA OF THE PLOT UNDER CONSTRUCTION (7/12, C.T. 5) 3990.00
 22. AREA OF THE PLOT UNDER CONSTRUCTION (7/12, C.T. 5) 3990.00
 23. AREA OF THE PLOT UNDER CONSTRUCTION (7/12, C.T. 5) 3990.00
 24. AREA OF THE PLOT UNDER CONSTRUCTION (7/12, C.T. 5) 3990.00
 25. AREA OF THE PLOT UNDER CONSTRUCTION (7/12, C.T. 5) 3990.00
 26. AREA OF THE PLOT UNDER CONSTRUCTION (7/12, C.T. 5) 3990.00
 27. AREA OF THE PLOT UNDER CONSTRUCTION (7/12, C.T. 5) 3990.00
 28. AREA OF THE PLOT UNDER CONSTRUCTION (7/12, C.T. 5) 3990.00
 29. AREA OF THE PLOT UNDER CONSTRUCTION (7/12, C.T. 5) 3990.00
 30. AREA OF THE PLOT UNDER CONSTRUCTION (7/12, C.T. 5) 3990.00
 31. AREA OF THE PLOT UNDER CONSTRUCTION (7/12, C.T. 5) 3990.00
 32. AREA OF THE PLOT UNDER CONSTRUCTION (7/12, C.T. 5) 3990.00
 33. AREA OF THE PLOT UNDER CONSTRUCTION (7/12, C.T. 5) 3990.00
 34. AREA OF THE PLOT UNDER CONSTRUCTION (7/12, C.T. 5) 3990.00
 35. AREA OF THE PLOT UNDER CONSTRUCTION (7/12, C.T. 5) 3990.00
 36. AREA OF THE PLOT UNDER CONSTRUCTION (7/12, C.T. 5) 3990.00
 37. AREA OF THE PLOT UNDER CONSTRUCTION (7/12, C.T. 5) 3990.00
 38. AREA OF THE PLOT UNDER CONSTRUCTION (7/12, C.T. 5) 3990.00
 39. AREA OF THE PLOT UNDER CONSTRUCTION (7/12, C.T. 5) 3990.00
 40. AREA OF THE PLOT UNDER CONSTRUCTION (7/12, C.T. 5) 3990.00
 41. AREA OF THE PLOT UNDER CONSTRUCTION (7/12, C.T. 5) 3990.00
 42. AREA OF THE PLOT UNDER CONSTRUCTION (7/12, C.T. 5) 3990.00
 43. AREA OF THE PLOT UNDER CONSTRUCTION (7/12, C.T. 5) 3990.00
 44. AREA OF THE PLOT UNDER CONSTRUCTION (7/12, C.T. 5) 3990.00
 45. AREA OF THE PLOT UNDER CONSTRUCTION (7/12, C.T. 5) 3990.00
 46. AREA OF THE PLOT UNDER CONSTRUCTION (7/12, C.T. 5) 3990.00
 47. AREA OF THE PLOT UNDER CONSTRUCTION (7/12, C.T. 5) 3990.00
 48. AREA OF THE PLOT UNDER CONSTRUCTION (7/12, C.T. 5) 3990.00
 49. AREA OF THE PLOT UNDER CONSTRUCTION (7/12, C.T. 5) 3990.00
 50. AREA OF THE PLOT UNDER CONSTRUCTION (7/12, C.T. 5) 3990.00
 51. AREA OF THE PLOT UNDER CONSTRUCTION (7/12, C.T. 5) 3990.00
 52. AREA OF THE PLOT UNDER CONSTRUCTION (7/12, C.T. 5) 3990.00
 53. AREA OF THE PLOT UNDER CONSTRUCTION (7/12, C.T. 5) 3990.00
 54. AREA OF THE PLOT UNDER CONSTRUCTION (7/12, C.T. 5) 3990.00
 55. AREA OF THE PLOT UNDER CONSTRUCTION (7/12, C.T. 5) 3990.00
 56. AREA OF THE PLOT UNDER CONSTRUCTION (7/12, C.T. 5) 3990.00
 57. AREA OF THE PLOT UNDER CONSTRUCTION (7/12, C.T. 5) 3990.00
 58. AREA OF THE PLOT UNDER CONSTRUCTION (7/12, C.T. 5) 3990.00
 59. AREA OF THE PLOT UNDER CONSTRUCTION (7/12, C.T. 5) 3990.00
 60. AREA OF THE PLOT UNDER CONSTRUCTION (7/12, C.T. 5) 3990.00
 61. AREA OF THE PLOT UNDER CONSTRUCTION (7/12, C.T. 5) 3990.00
 62. AREA OF THE PLOT UNDER CONSTRUCTION (7/12, C.T. 5) 3990.00
 63. AREA OF THE PLOT UNDER CONSTRUCTION (7/12, C.T. 5) 3990.00
 64. AREA OF THE PLOT UNDER CONSTRUCTION (7/12, C.T. 5) 3990.00
 65. AREA OF THE PLOT UNDER CONSTRUCTION (7/12, C.T. 5) 3990.00
 66. AREA OF THE PLOT UNDER CONSTRUCTION (7/12, C.T. 5) 3990.00
 67. AREA OF THE PLOT UNDER CONSTRUCTION (7/12, C.T. 5) 3990.00
 68. AREA OF THE PLOT UNDER CONSTRUCTION (7/12, C.T. 5) 3990.00
 69. AREA OF THE PLOT UNDER CONSTRUCTION (7/12, C.T. 5) 3990.00
 70. AREA OF THE PLOT UNDER CONSTRUCTION (7/12, C.T. 5) 3990.00
 71. AREA OF THE PLOT UNDER CONSTRUCTION (7/12, C.T. 5) 3990.00
 72. AREA OF THE PLOT UNDER CONSTRUCTION (7/12, C.T. 5) 3990.00
 73. AREA OF THE PLOT UNDER CONSTRUCTION (7/12, C.T. 5) 3990.00
 74. AREA OF THE PLOT UNDER CONSTRUCTION (7/12, C.T. 5) 3990.00
 75. AREA OF THE PLOT UNDER CONSTRUCTION (7/12, C.T. 5) 3990.00
 76. AREA OF THE PLOT UNDER CONSTRUCTION (7/12, C.T. 5) 3990.00
 77. AREA OF THE PLOT UNDER CONSTRUCTION (7/12, C.T. 5) 3990.00
 78. AREA OF THE PLOT UNDER CONSTRUCTION (7/12, C.T. 5) 3990.00
 79. AREA OF THE PLOT UNDER CONSTRUCTION (7/12, C.T. 5) 3990.00
 80. AREA OF THE PLOT UNDER CONSTRUCTION (7/12, C.T. 5) 3990.00
 81. AREA OF THE PLOT UNDER CONSTRUCTION (7/12, C.T. 5) 3990.00
 82. AREA OF THE PLOT UNDER CONSTRUCTION (7/12, C.T. 5) 3990.00
 83. AREA OF THE PLOT UNDER CONSTRUCTION (7/12, C.T. 5) 3990.00
 84. AREA OF THE PLOT UNDER CONSTRUCTION (7/12, C.T. 5) 3990.00
 85. AREA OF THE PLOT UNDER CONSTRUCTION (7/12, C.T. 5) 3990.00
 86. AREA OF THE PLOT UNDER CONSTRUCTION (7/12, C.T. 5) 3990.00
 87. AREA OF THE PLOT UNDER CONSTRUCTION (7/12, C.T. 5) 3990.00
 88. AREA OF THE PLOT UNDER CONSTRUCTION (7/12, C.T. 5) 3990.00
 89. AREA OF THE PLOT UNDER CONSTRUCTION (7/12, C.T. 5) 3990.00
 90. AREA OF THE PLOT UNDER CONSTRUCTION (7/12, C.T. 5) 3990.00
 91. AREA OF THE PLOT UNDER CONSTRUCTION (7/12, C.T. 5) 3990.00
 92. AREA OF THE PLOT UNDER CONSTRUCTION (7/12, C.T. 5) 3990.00
 93. AREA OF THE PLOT UNDER CONSTRUCTION (7/12, C.T. 5) 3990.00
 94. AREA OF THE PLOT UNDER CONSTRUCTION (7/12, C.T. 5) 3990.00
 95. AREA OF THE PLOT UNDER CONSTRUCTION (7/12, C.T. 5) 3990.00
 96. AREA OF THE PLOT UNDER CONSTRUCTION (7/12, C.T. 5) 3990.00
 97. AREA OF THE PLOT UNDER CONSTRUCTION (7/12, C.T. 5) 3990.00
 98. AREA OF THE PLOT UNDER CONSTRUCTION (7/12, C.T. 5) 3990.00
 99. AREA OF THE PLOT UNDER CONSTRUCTION (7/12, C.T. 5) 3990.00
 100. AREA OF THE PLOT UNDER CONSTRUCTION (7/12, C.T. 5) 3990.00

GROUND FLOOR AREA CALCULATION

NO.	DESCRIPTION	AREA (SQ. FT.)
1	1. 12.86 X 13.85 X 1	187.05
2	2. 20.95 X 2.88 X 1	102.41
3	3. 20.95 X 2.88 X 1	102.41
4	4. 20.95 X 2.88 X 1	102.41
5	5. 20.95 X 2.88 X 1	102.41
6	6. 2.24 X 3.86 X 1	24.13
7	7. 2.24 X 3.86 X 1	24.13
8	8. 3.05 X 4.50 X 1	13.73
9	9. 2.74 X 2.35 X 1	8.99
10	10. 2.35 X 4.52 X 1	13.73
11	11. 10.25 X 1	10.25
12	12. 10.25 X 1	10.25
13	13. 10.25 X 1	10.25
14	14. 10.25 X 1	10.25
15	15. 10.25 X 1	10.25
16	16. 10.25 X 1	10.25
17	17. 10.25 X 1	10.25
18	18. 10.25 X 1	10.25
19	19. 10.25 X 1	10.25
20	20. 10.25 X 1	10.25
21	21. 10.25 X 1	10.25
22	22. 10.25 X 1	10.25
23	23. 10.25 X 1	10.25
24	24. 10.25 X 1	10.25
25	25. 10.25 X 1	10.25
26	26. 10.25 X 1	10.25
27	27. 10.25 X 1	10.25
28	28. 10.25 X 1	10.25
29	29. 10.25 X 1	10.25
30	30. 10.25 X 1	10.25
31	31. 10.25 X 1	10.25
32	32. 10.25 X 1	10.25
33	33. 10.25 X 1	10.25
34	34. 10.25 X 1	10.25
35	35. 10.25 X 1	10.25
36	36. 10.25 X 1	10.25
37	37. 10.25 X 1	10.25
38	38. 10.25 X 1	10.25
39	39. 10.25 X 1	10.25
40	40. 10.25 X 1	10.25
41	41. 10.25 X 1	10.25
42	42. 10.25 X 1	10.25
43	43. 10.25 X 1	10.25
44	44. 10.25 X 1	10.25
45	45. 10.25 X 1	10.25
46	46. 10.25 X 1	10.25
47	47. 10.25 X 1	10.25
48	48. 10.25 X 1	10.25
49	49. 10.25 X 1	10.25
50	50. 10.25 X 1	10.25
51	51. 10.25 X 1	10.25
52	52. 10.25 X 1	10.25
53	53. 10.25 X 1	10.25
54	54. 10.25 X 1	10.25
55	55. 10.25 X 1	10.25
56	56. 10.25 X 1	10.25
57	57. 10.25 X 1	10.25
58	58. 10.25 X 1	10.25
59	59. 10.25 X 1	10.25
60	60. 10.25 X 1	10.25
61	61. 10.25 X 1	10.25
62	62. 10.25 X 1	10.25
63	63. 10.25 X 1	10.25
64	64. 10.25 X 1	10.25
65	65. 10.25 X 1	10.25
66	66. 10.25 X 1	10.25
67	67. 10.25 X 1	10.25
68	68. 10.25 X 1	10.25
69	69. 10.25 X 1	10.25
70	70. 10.25 X 1	10.25
71	71. 10.25 X 1	10.25
72	72. 10.25 X 1	10.25
73	73. 10.25 X 1	10.25
74	74. 10.25 X 1	10.25
75	75. 10.25 X 1	10.25
76	76. 10.25 X 1	10.25
77	77. 10.25 X 1	10.25
78	78. 10.25 X 1	10.25
79	79. 10.25 X 1	10.25
80	80. 10.25 X 1	10.25
81	81. 10.25 X 1	10.25
82	82. 10.25 X 1	10.25
83	83. 10.25 X 1	10.25
84	84. 10.25 X 1	10.25
85	85. 10.25 X 1	10.25
86	86. 10.25 X 1	10.25
87	87. 10.25 X 1	10.25
88	88. 10.25 X 1	10.25
89	89. 10.25 X 1	10.25
90	90. 10.25 X 1	10.25
91	91. 10.25 X 1	10.25
92	92. 10.25 X 1	10.25
93	93. 10.25 X 1	10.25
94	94. 10.25 X 1	10.25
95	95. 10.25 X 1	10.25
96	96. 10.25 X 1	10.25
97	97. 10.25 X 1	10.25
98	98. 10.25 X 1	10.25
99	99. 10.25 X 1	10.25
100	100. 10.25 X 1	10.25
TOTAL	TOTAL FSI AREA X 4	1597.36

PILOT DETAILS

SURVEY NO.	PILOT NO.	AREA IN SQ.MT
1	3811/B	1000.00
2	3811/C	1000.00
3	3811/D	1000.00
4	3811/E	1000.00
5	3811/F	1000.00
6	3811/G	1000.00
7	3811/H	1000.00
8	3811/I	1000.00
9	3811/J	1000.00
10	3811/K	1000.00
11	3811/L	1000.00
12	3811/M	1000.00
13	3811/N	1000.00
14	3811/O	1000.00
15	3811/P	1000.00
16	3811/Q	1000.00
17	3811/R	1000.00
18	3811/S	1000.00
19	3811/T	1000.00
20	3811/U	1000.00
21	3811/V	1000.00
22	3811/W	1000.00
23	3811/X	1000.00
24	3811/Y	1000.00
25	3811/Z	1000.00
TOTAL	TOTAL FLOOR AREA	3990.00

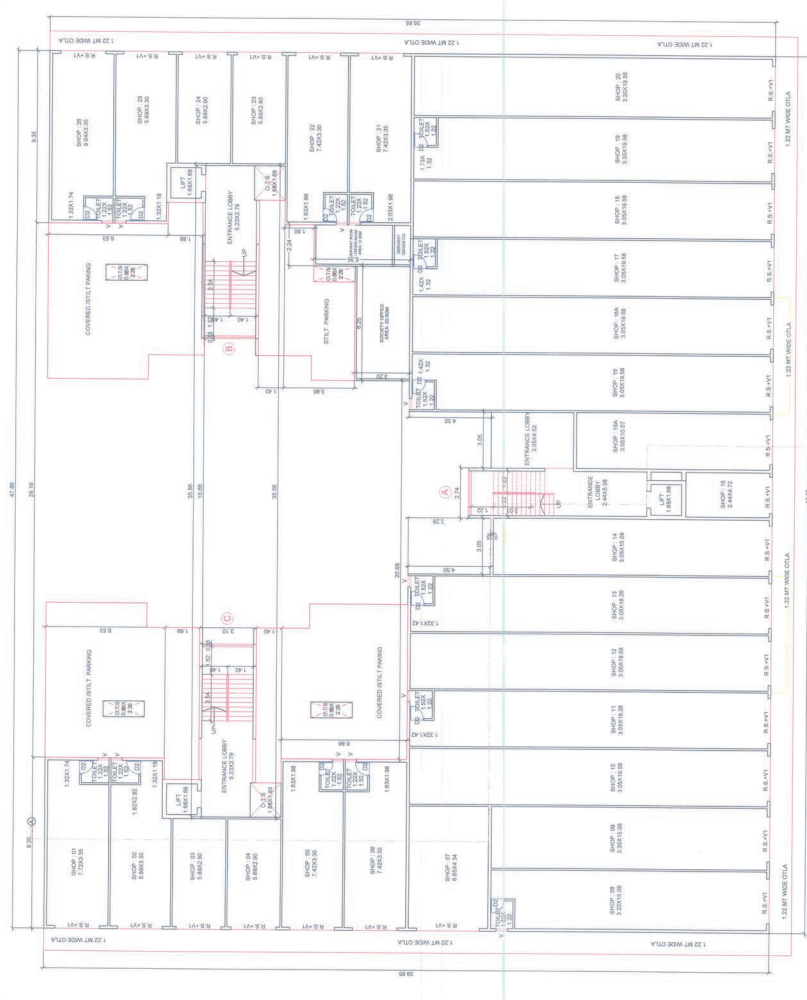

GROUND FLOOR PLAN
 COVERED PARKING AREA = 281.84 SQ.MT.
 F.S.I. AREA = 1501.82 SQ.MT.
 BUILT UP AREA = 1883.65 SQ.MT.

PROPOSED F.S.I. AREA STATEMENT (IN SQ.FT.)

BLDG. FLOOR	F.S.I. AREA	UNITS
GROUND FLOOR	(SHOP = 28.00)	1267.36
FIRST FLOOR	(RESI FLAT - 12.00 + 6.00 + 6.00)	1370.59
SECOND FLOOR	(RESI FLAT - 12.00 + 6.00 + 6.00)	1370.59
THIRD FLOOR	(RESI FLAT - 12.00 + 6.00 + 6.00)	1370.59
FORTH FLOOR	(RESI FLAT - 12.00 + 6.00 + 6.00)	1370.59
FIFTH FLOOR	(RESI FLAT - 12.00 + 6.00 + 6.00)	1370.59
SIXTH FLOOR	(RESI FLAT - 12.00 + 6.00 + 6.00)	1370.59
TOTAL	SHOP = 28.00, RESI FLAT - 12.00	1546.00
UNITS	162	UNITS

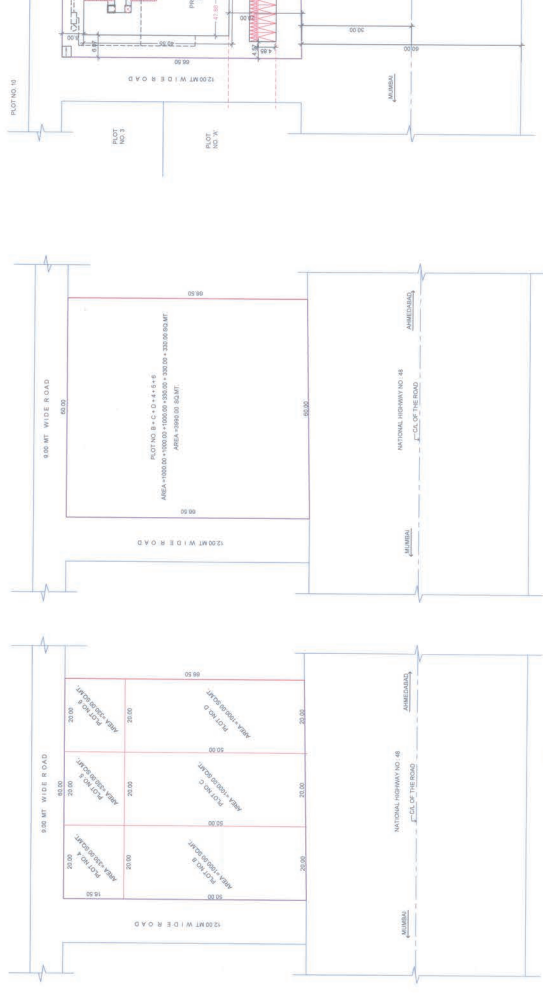

BEFORE AMALGAMATION PLAN
 SCALE: 1:1000
 AFTER AMALGAMATION PLAN
 SCALE: 1:1000
 COLOUR KEY:
 - PLOT BOUNDARY (BLACK)
 - PROPOSED BLDG. (BROWN)
 - EXISTING BLDG. (RED)
 - ROAD (GREEN)
 - OPEN SPACE (YELLOW)