

12TH & 13TH FLOOR PLAN  
SCALE 1:100 ALL MAIN DOORS & KITCHEN DOORS AREA F.R.D

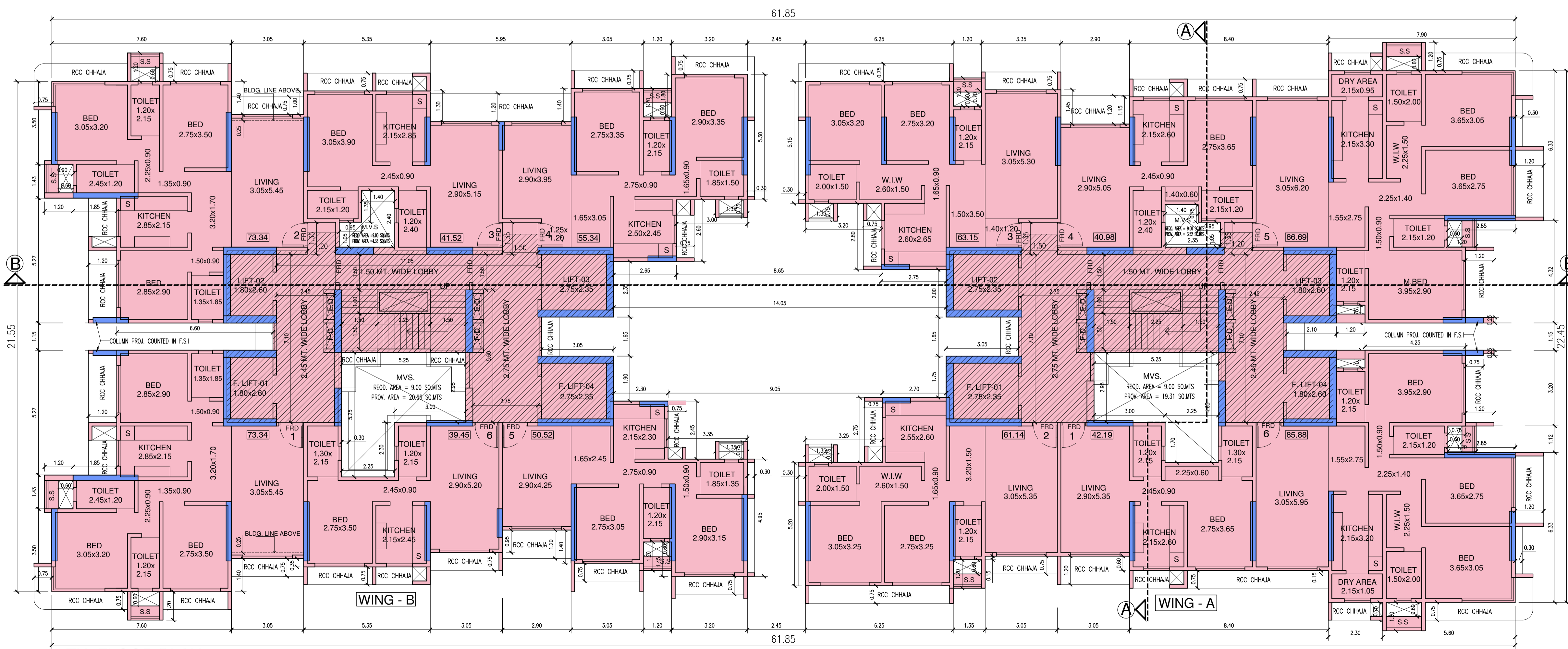

11TH FLOOR PLAN  
SCALE 1:100 ALL MAIN DOORS & KITCHEN DOORS AREA F.R.D

PROFORMA - B	
CONTENT OF THE SHEET	
11TH TO 13TH FLOOR PLANS	
DESCRIPTION OF PROPOSAL AND PROPERTY	
PROP. RE-DEVELOPMENT OF BUILDING KNOWN AS AKSHAYA CHS. LTD. & JAYSHREE CHS. LTD. SITUATED ON LAND BEARING C. T. S. NO. 263/B, OF VILLAGE: BORIVALI, ABUTTING 18.30 MTS WIDE MAHISHA MARDINI TEMPLE ROAD AT JAYRAJ NAGAR BORIVALI (W), MUMBAI 400092. RESIDENTIAL BLDG. NO.1	
GOPALK RISHNA PANDU SHETTY	SHRI. GOPALKRISHNA P. SHETTY PARTNER OF M/s. NHI DEVELOPERS LLP. C.A TO AKSHAYA CHS. LTD. & JAYSHREE CHS. LTD
DIGITAL SIGNATURE OF C.A. TO OWNER	NAME OF OWNER/C.A. TO OWNER.
ANIL V SHIRGAONKAR	MHATRE WAGLE SHIRGAONKAR 20-B/ COURT CHAMBER S.V. ROAD, OPP- MOKSH PLAZZA, BORIVALI-WEST Mumbai: 400092.
DIGITAL SIGNATURE OF ARCHITECT	NAME AND ADDRESS OF ARCHITECT
DIGITAL SIGNATURE OF AUTHORITIES	
S.E.B.P. (P/3)	A.E.B.P. (R/2)
Dhiraj Narayan Ghorpade Digitally signed by Dhiraj Narayan Ghorpade Date: 2022.01.27 14:26:04 +05'30'	PARESH SURYAKANT PANCHAL Digitally signed by PARESH SURYAKANT PANCHAL Date: 2022.01.27 17:45:00 +05'30'
E.E.B.P. (R)	
Hanumant Sadashivrao Bure	Digitally signed by Hanumant Sadashivrao Bure Date: 2022.01.31 16:50:37 +05'30'

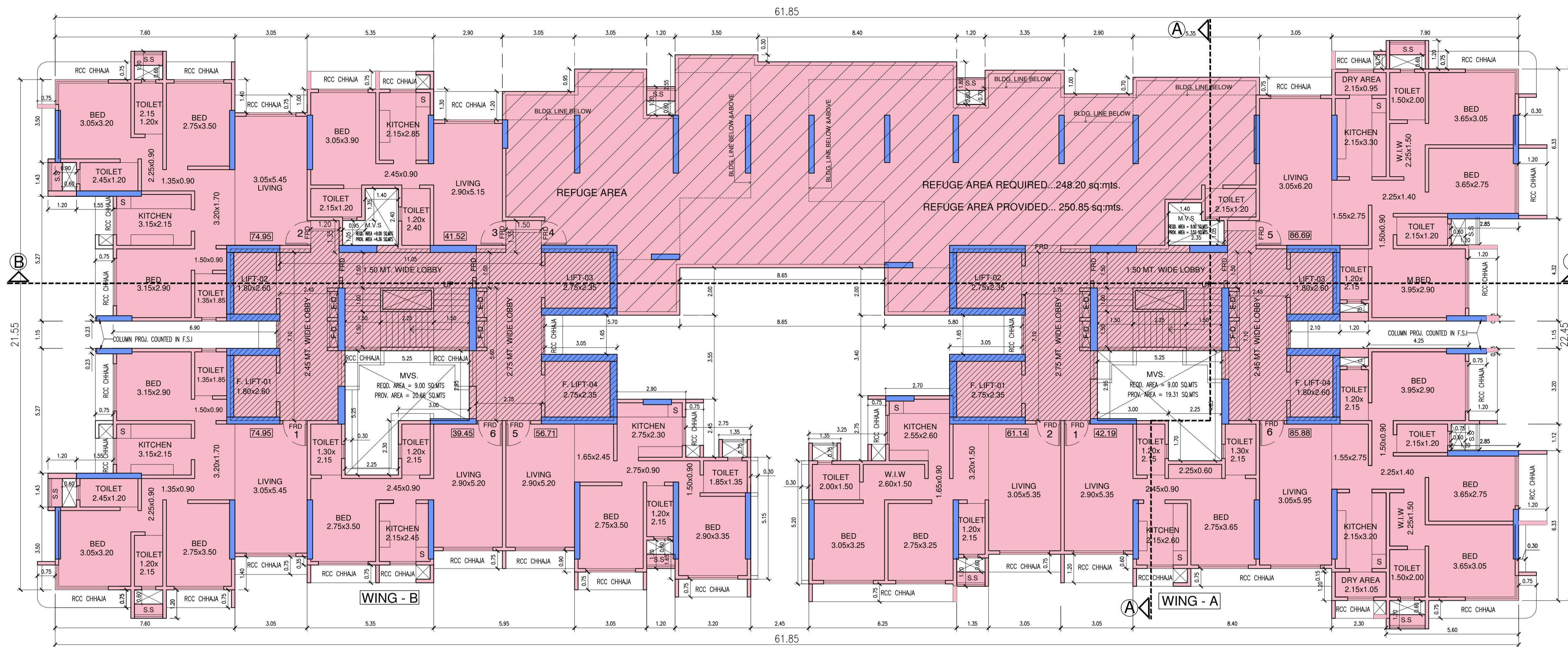

15TH FLOOR PLAN

SCALE 1:100 ALL MAIN DOORS & KITCHEN DOORS AREA F.R.D

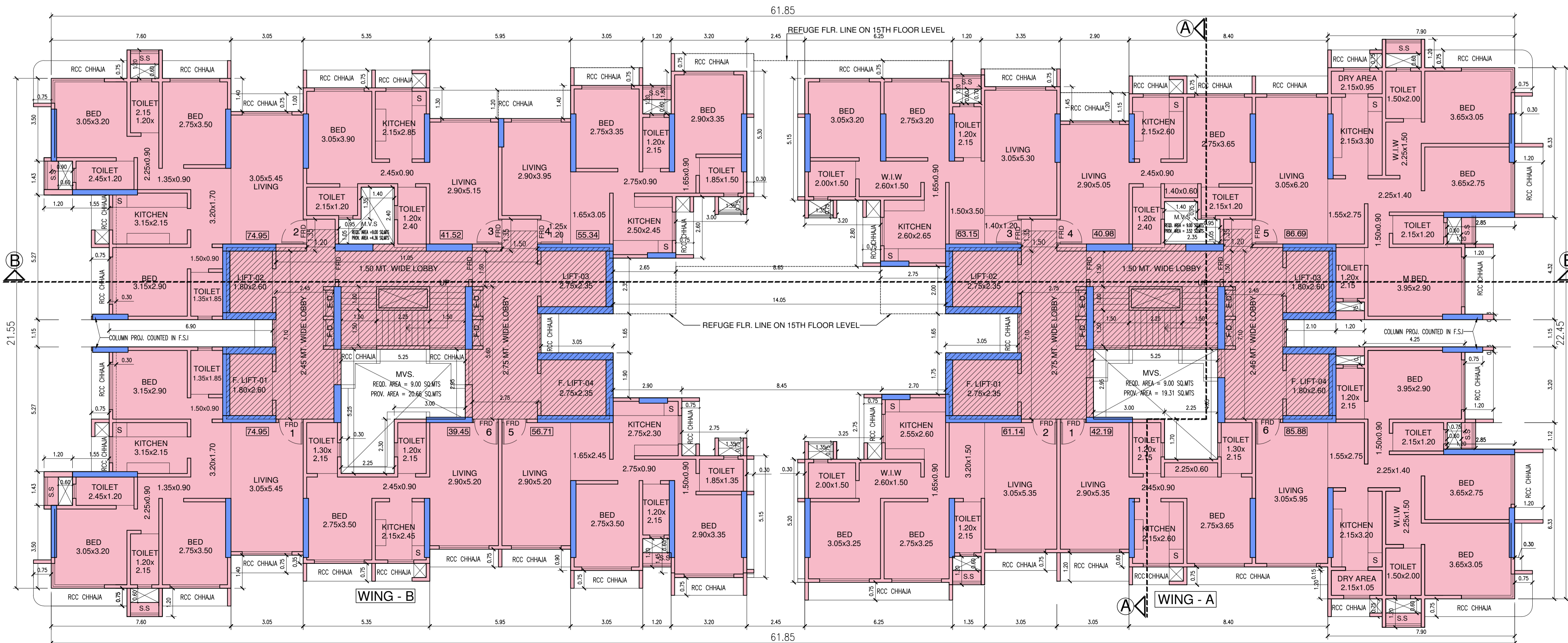

14TH FLOOR PLAN

SCALE 1:100 ALL MAIN DOORS & KITCHEN DOORS AREA F.R.D

PROFORMA - B	
CONTENT OF THE SHEET	
14TH & 15TH FLOOR PLANS	
DESCRIPTION OF PROPOSAL AND PROPERTY	
PROP. RE-DEVELOPMENT OF BUILDING KNOWN AS AKSHAYA CHS. LTD. & JAYSHREE CHS. LTD. SITUATED ON LAND BEARING C. T. S. NO. 263/B, OF VILLAGE: BORIVALI, ABUTTING 18.30 MTS WIDE MAHISHA MARDINI TEMPLE ROAD AT JAYRAJ NAGAR BORIVALI (W), MUMBAI 400092. RESIDENTIAL BLDG. NO.1	
GOPALK RISHNA PANDU SHETTY	SHRI. GOPALKRISHNA P. SHETTY PARTNER OF M/s. NHI DEVELOPERS LLP. C.A TO AKSHAYA CHS. LTD. & JAYSHREE CHS. LTD
DIGITAL SIGNATURE OF C.A. TO OWNER	NAME OF OWNER/C.A. TO OWNER.
ANIL V SHIRGAONKAR	MHATRE WAGLE SHIRGAONKAR 20-B/ COURT CHAMBER S.V. ROAD, OPP- MOKSH PLAZZA, BORIVALI-WEST Mumbai: 400092.
DIGITAL SIGNATURE OF ARCHITECT	NAME AND ADDRESS OF ARCHITECT
DIGITAL SIGNATURE OF AUTHORITIES	
S.E.B.P. (P/3)	A.E.B.P. (R/2)
Dhiraj Narayan Ghorpade	Digitally signed by Dhiraj Narayan Ghorpade Date: 2022.01.27 14:26:44 +05'30'
PARESH SURYAKANT T PANCHAL	Digitally signed by PARESH SURYAKANT PANCHAL Date: 2022.01.27 17:45:27 +05'30'
E.E.B.P. (R)	
Hanumant Sadashivrao Bure	
Digitally signed by Hanumant Sadashivrao Bure Date: 2022.01.31 16:50:52 +05'30'	

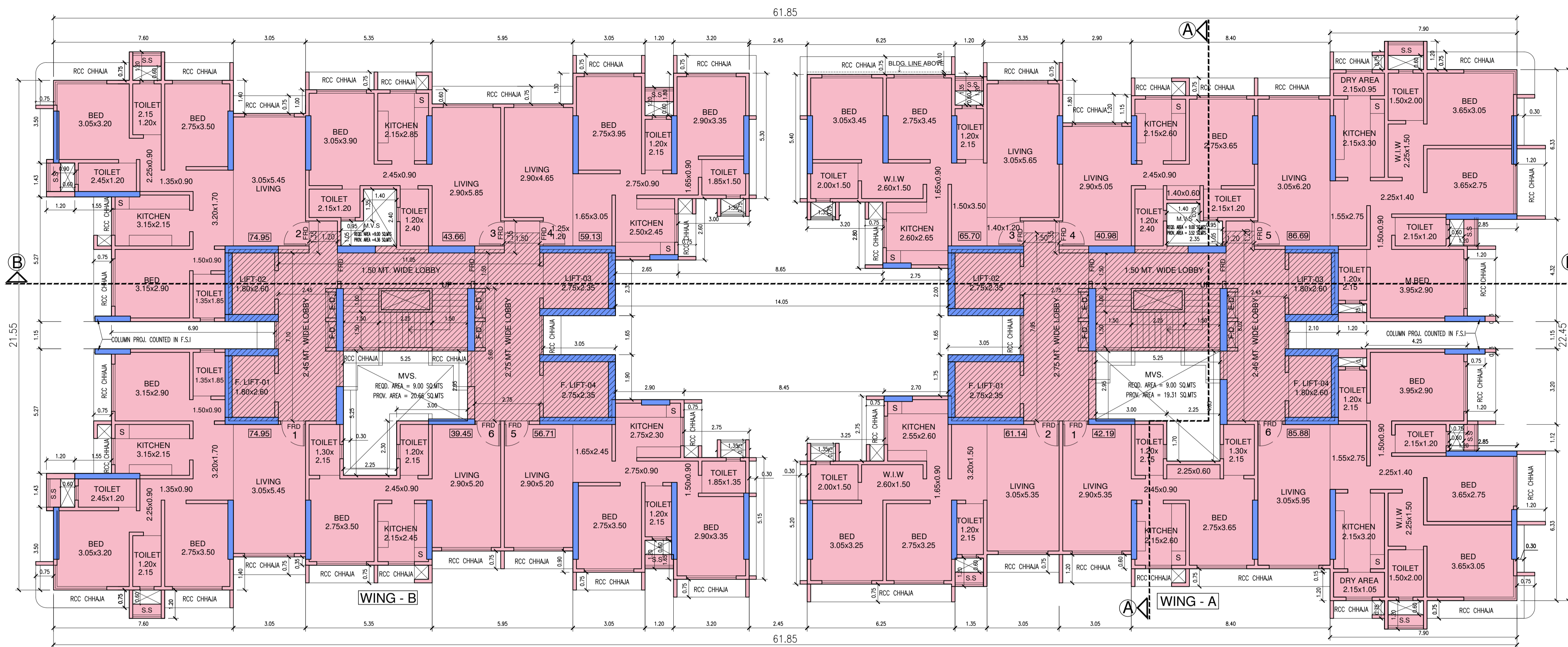

17TH FLOOR PLAN

SCALE 1:100 ALL MAIN DOORS & KITCHEN DOORS AREA F.R.D

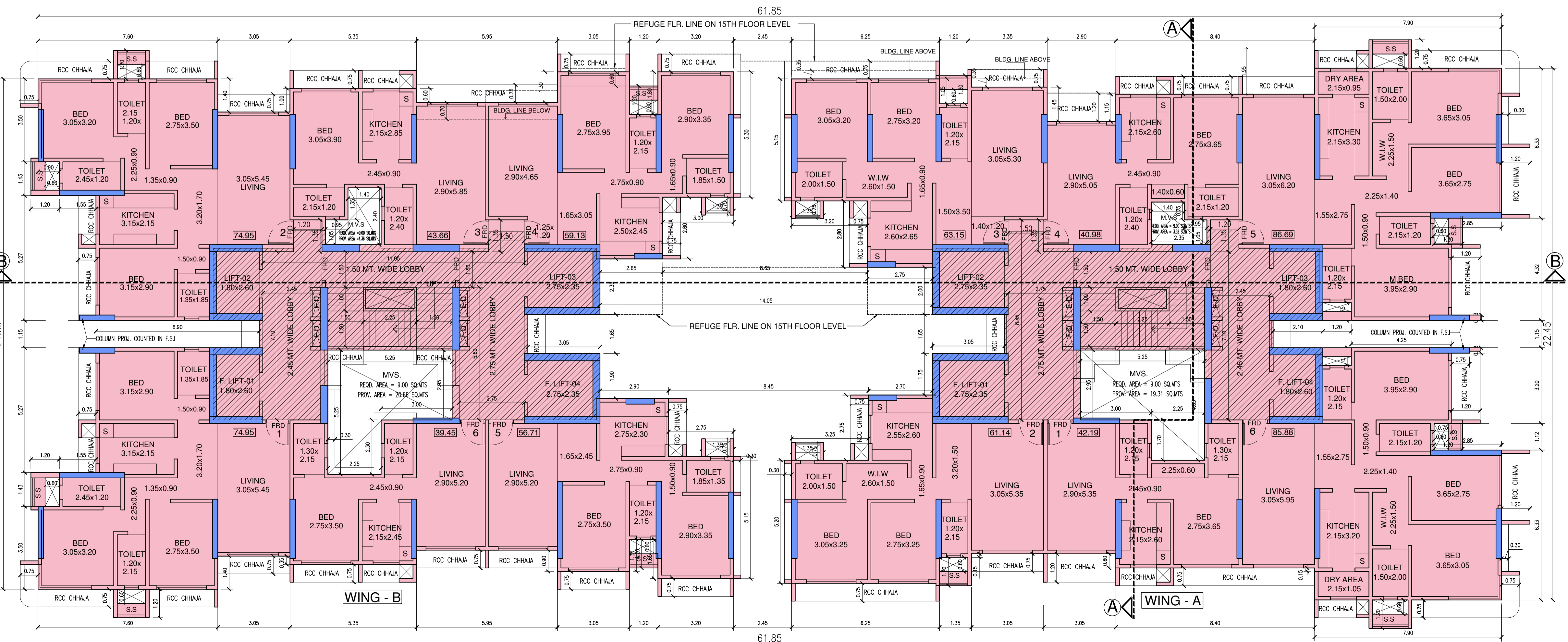

16TH FLOOR PLAN

SCALE 1:100 ALL MAIN DOORS & KITCHEN DOORS AREA F.R.D

<p><b>PROFORMA - B</b>                  CONTENT OF THE SHEET                  16TH &amp; 17TH FLOOR PLANS</p>	
<p>DESCRIPTION OF PROPOSAL AND PROPERTY                  PROP. RE-DEVELOPMENT OF BUILDING KNOWN AS AKSHAYA CHS. LTD. &amp; JAYSHREE CHS. LTD. SITUATED ON LAND BEARING C. T. S. NO. 263/B, OF VILLAGE: BORIVALI, ABUTTING 18.30 MTS WIDE MAHISHA MARDINI TEMPLE ROAD AT JAYRAJ NAGAR BORIVALI (W), MUMBAI 400092. RESIDENTIAL BLDG. NO.1</p>	
<p><b>GOPALK RISHNA PANDU SHETTY</b></p>	<p>SHRI. GOPALKRISHNA P. SHETTY                  PARTNER OF M/s. NHI DEVELOPERS LLP.                  C.A TO AKSHAYA CHS. LTD. &amp; JAYSHREE CHS. LTD</p>
<p>DIGITAL SIGNATURE OF C.A. TO OWNER</p>	<p>NAME OF OWNER/C.A. TO OWNER.</p>
<p><b>ANIL V SHIRGAONKAR</b></p>	<p>MHATRE WAGLE SHIRGAONKAR                  20-B/ COURT CHAMBER                  S.V. ROAD, OPP- MOKSH PLAZZA,                  BORIVALI-WEST                  Mumbai: 400092.</p>
<p>DIGITAL SIGNATURE OF ARCHITECT</p>	<p>ANIL V. SHIRGAONKAR                  ( ARCHITECTS)</p>
<p>DIGITAL SIGNATURE OF AUTHORITIES</p>	
<p>S.E.B.P. (P/3)</p>	<p>A.E.B.P. (R/2)</p>
<p><b>Dhiraj Narayan Ghorpade</b></p>	<p>Digitally signed by Dhiraj Narayan Ghorpade                  Date: 2022.01.27 14:27:31 +05'30'</p>
<p><b>PARESH SURYAKANT PANCHAL</b></p>	<p>Digitally signed by PARESH SURYAKANT PANCHAL                  Date: 2022.01.27 17:45:51 +05'30'</p>
<p>E.E.B.P. (R)</p>	
<p><b>Hanumant Sadashivrao Bure</b></p>	<p>Digitally signed by Hanumant Sadashivrao Bure                  Date: 2022.01.31 16:51:04 +05'30'</p>

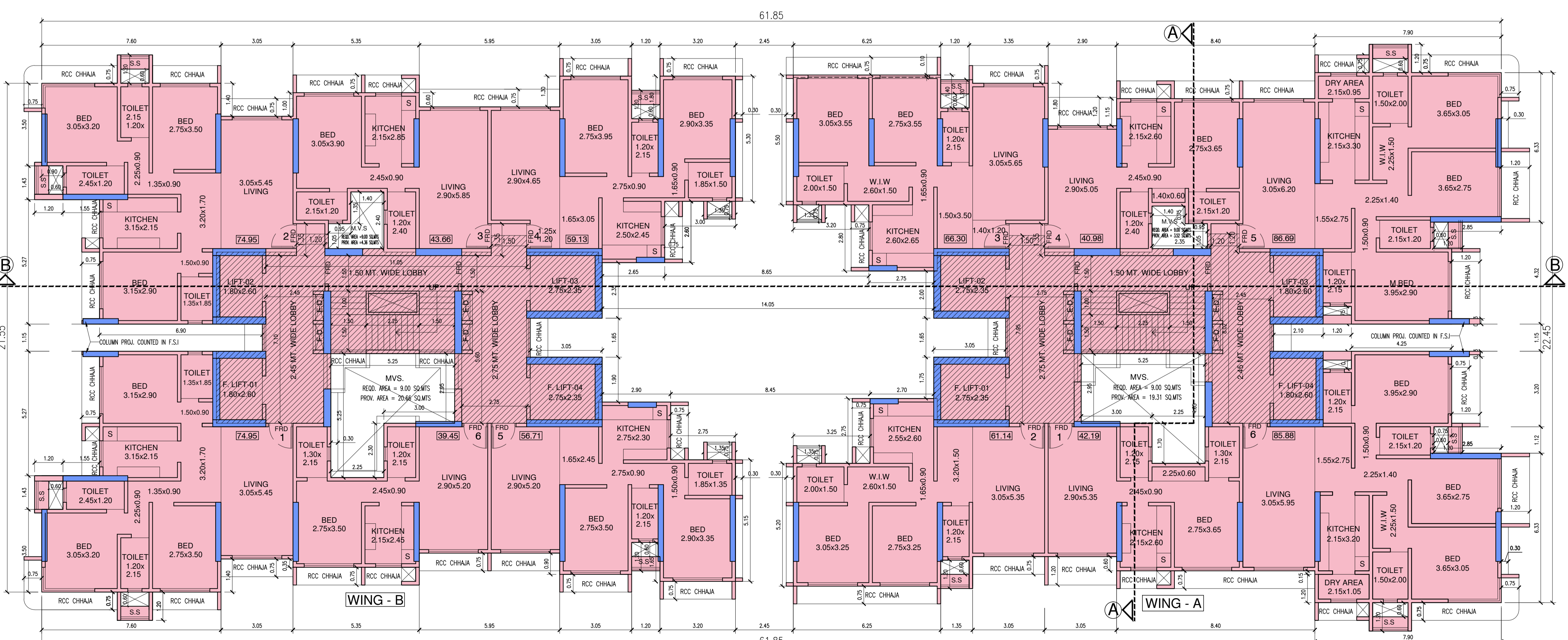
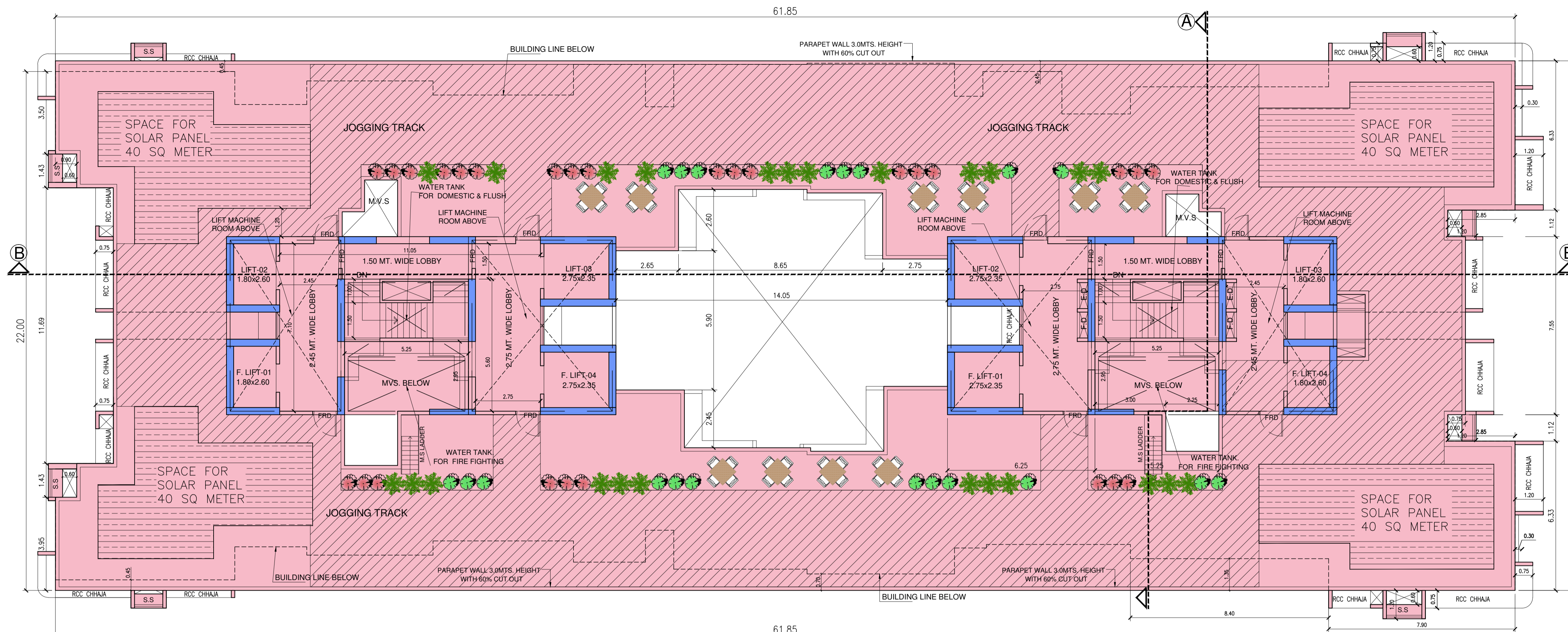

<b>PROFORMA - B</b>	
CONTENT OF THE SHEET	
18TH TO 22ND FLOOR PLANS & TERRACE FLOOR PLAN	
DESCRIPTION OF PROPOSAL AND PROPERTY	
PROP. RE-DEVELOPMENT OF BUILDING KNOWN AS AKSHAYA CHS. LTD. & JAYSHREE CHS. LTD. SITUATED ON LAND BEARING C. T. S. NO. 263/B, OF VILLAGE: BORIVALI, ABUTTING 18.30 MTS.WIDE MAHISHA MARDINI TEMPLE ROAD AT JAYRAJ NAGAR BORIVALI (W), MUMBAI 400092. RESIDENTIAL BLDG. NO.1	
<b>GOPALK RISHNA PANDU SHETTY</b>	SHRI. GOPALKRISHNA P. SHETTY PARTNER OF M/s. NHI DEVELOPERS LLP. C.A TO AKSHAYA CHS. LTD. & JAYSHREE CHS.LTD
DIGITAL SIGNATURE OF C.A. TO OWNER	NAME OF OWNER/C.A. TO OWNER.
<b>ANIL V SHIRGAONKAR</b>	MHATRE WAGLE SHIRGAONKAR 20-B/ COURT CHAMBER S.V. ROAD,OPP- MOKSH PLAZZA, BORIVALI-WEST Mumbai: 400092.
DIGITAL SIGNATURE OF ARCHITECT	NAME AND ADDRESS OF ARCHITECT
DIGITAL SIGNATURE OF AUTHORITIES	
S.E.B.P. (P/3)	A.E.B.P. (R/2)
<b>Dhiraj Narayan Ghorpade</b>	Digitally signed by Dhiraj Narayan Ghorpade Date: 2022.01.27 14:28:12 +05'30'
<b>PARESH SURYAKANT PANCHAL</b>	Digitally signed by PARESH SURYAKANT PANCHAL Date: 2022.01.27 17:46:20 +05'30'
E.E.B.P. (R)	
<b>Hanumant Sadashivrao Bure</b>	Digitally signed by Hanumant Sadashivrao Bure Date: 2022.01.31 16:51:17 +05'30'

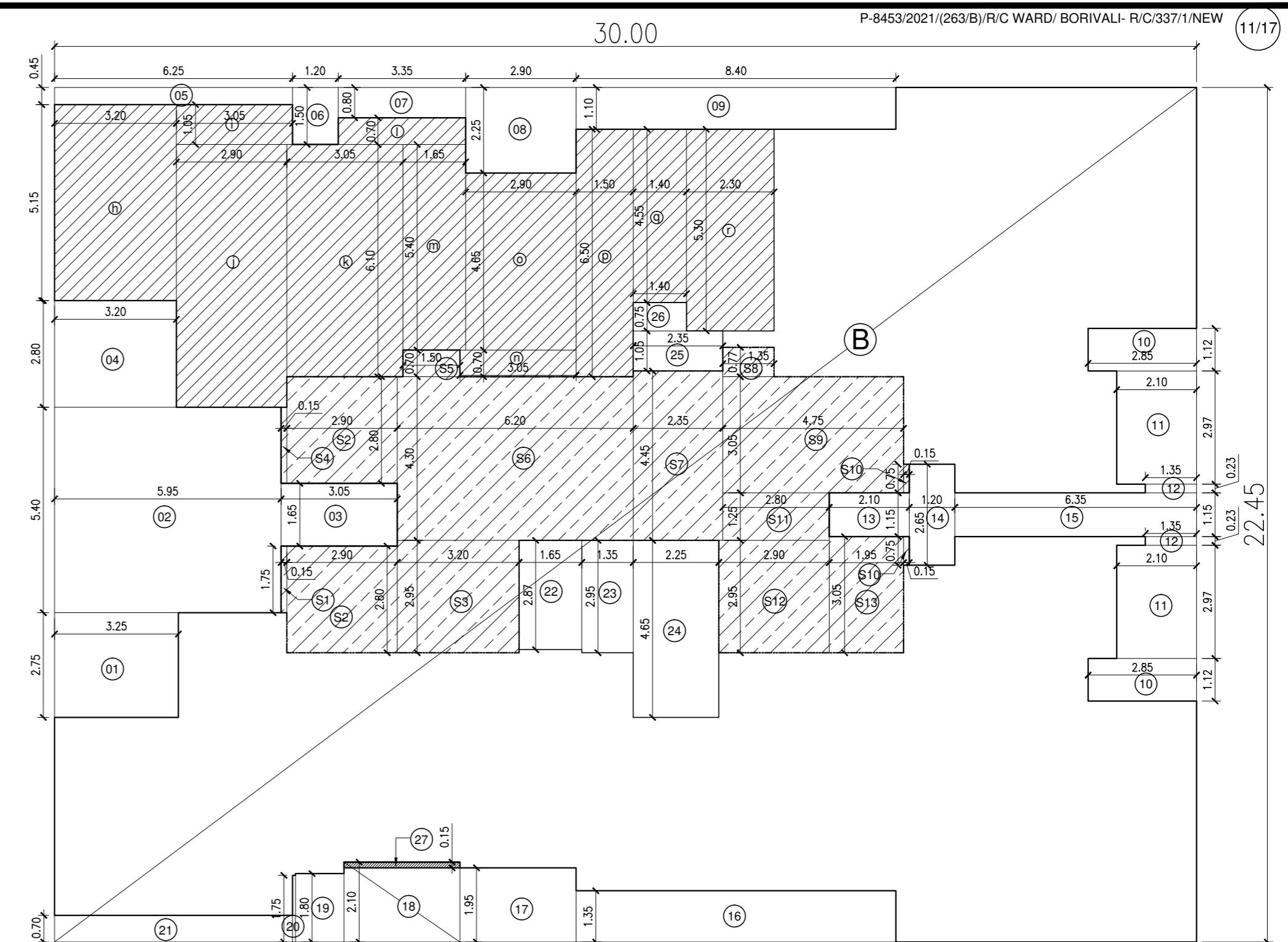
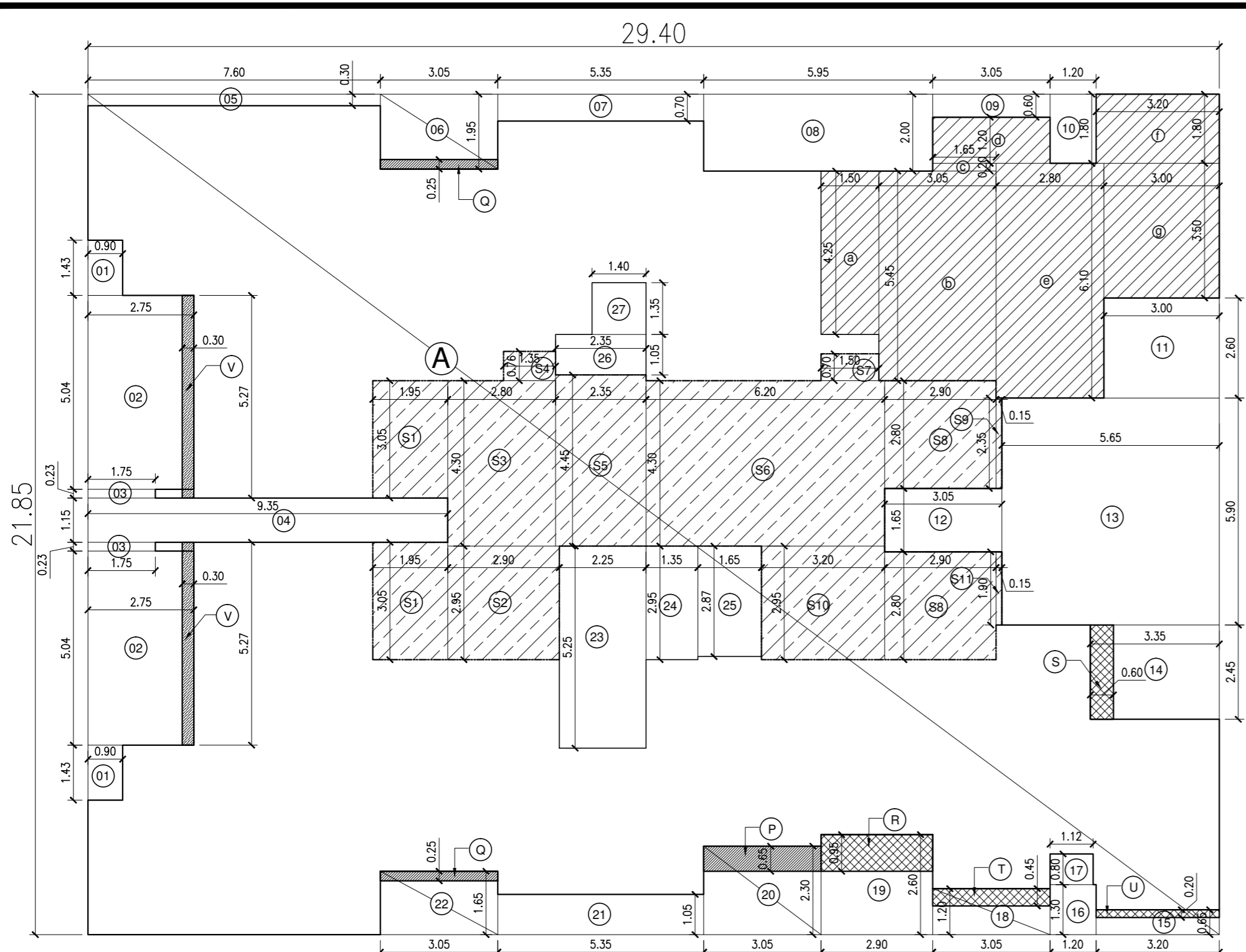

**BUILT UP AREA DIAGRAM**  
5TH TO 14TH FLOORS  
SCALE = 1:100

**WING - B**

**WING - A**

**BU.UP AREA CALCULATION**  
B WING, 5TH, 6TH & 7TH FLOOR

A. 29.40 X 21.85 X 1 = 642.39 SQ.MTS.	TOTAL AREA = 642.39 SQ.MTS.
<b>DEDUCTIONS</b>	
1 0.90 x 1.43 x 2 = 2.57 SQ.MTS.	
2 2.75 x 5.04 x 2 = 27.72 SQ.MTS.	
3 1.75 x 0.23 x 2 = 0.81 SQ.MTS.	
4 9.35 x 1.15 x 1 = 10.75 SQ.MTS.	
5 7.60 x 0.30 x 1 = 2.28 SQ.MTS.	
6 3.05 x 1.95 x 1 = 5.95 SQ.MTS.	
7 5.35 x 0.70 x 1 = 3.75 SQ.MTS.	
8 5.95 x 2.00 x 1 = 11.90 SQ.MTS.	
9 3.05 x 0.60 x 1 = 1.83 SQ.MTS.	
10 1.20 x 1.80 x 1 = 2.16 SQ.MTS.	
11 3.00 x 2.60 x 1 = 7.80 SQ.MTS.	
12 3.05 x 1.65 x 1 = 5.03 SQ.MTS.	
13 5.65 x 5.90 x 1 = 33.34 SQ.MTS.	
14 3.35 x 2.45 x 1 = 8.21 SQ.MTS.	
15 3.20 x 0.65 x 1 = 2.08 SQ.MTS.	
16 1.20 x 1.30 x 1 = 1.56 SQ.MTS.	
17 1.12 x 0.80 x 1 = 0.90 SQ.MTS.	
18 3.05 x 1.20 x 1 = 3.66 SQ.MTS.	
19 2.90 x 2.60 x 1 = 7.54 SQ.MTS.	
20 3.05 x 2.30 x 1 = 7.01 SQ.MTS.	
21 5.35 x 1.05 x 1 = 5.62 SQ.MTS.	
22 3.05 x 1.65 x 1 = 5.03 SQ.MTS.	
23 2.25 x 5.25 x 1 = 11.81 SQ.MTS.	
24 1.35 x 2.95 x 1 = 3.98 SQ.MTS.	
25 1.65 x 2.87 x 1 = 4.74 SQ.MTS.	
26 2.35 x 1.05 x 1 = 2.47 SQ.MTS.	
27 1.40 x 1.35 x 1 = 1.89 SQ.MTS.	
S1 1.95 x 3.05 x 2 = 11.90 SQ.MTS.	
S2 2.90 x 2.95 x 1 = 8.56 SQ.MTS.	
S3 2.80 x 4.30 x 1 = 12.04 SQ.MTS.	
S4 1.35 x 0.76 x 1 = 1.03 SQ.MTS.	
S5 2.35 x 4.45 x 1 = 10.46 SQ.MTS.	
S6 6.20 x 4.30 x 2 = 26.66 SQ.MTS.	
S7 1.50 x 0.70 x 1 = 1.05 SQ.MTS.	
S8 2.90 x 2.80 x 2 = 16.24 SQ.MTS.	
S9 0.15 x 2.35 x 1 = 0.35 SQ.MTS.	
S10 3.20 x 2.95 x 1 = 9.44 SQ.MTS.	
S11 0.15 x 1.90 x 1 = 0.29 SQ.MTS.	
TOTAL 182.37+98.02 = 280.39 SQ.MTS.	
NET BUILT UP AREA B WING 5TH TO 7TH PER FLOOR (642.39-280.39) = 362.00 SQ.MTS.	

**BU.UP AREA CALCULATION**  
A WING, 5TH FLOOR

B. 30.00 X 22.45 X 1 = 673.50 SQ.MTS.	TOTAL AREA = 673.50 SQ.MTS.
<b>DEDUCTIONS</b>	
1 3.25 x 2.75 x 1 = 8.94 SQ.MTS.	
2 5.95 x 5.40 x 1 = 32.13 SQ.MTS.	
3 3.05 x 1.65 x 1 = 5.03 SQ.MTS.	
4 3.20 x 2.80 x 1 = 8.96 SQ.MTS.	
5 6.25 x 0.45 x 1 = 2.81 SQ.MTS.	
6 1.20 x 1.50 x 1 = 1.80 SQ.MTS.	
7 3.35 x 0.80 x 1 = 2.68 SQ.MTS.	
8 2.90 x 2.25 x 1 = 6.53 SQ.MTS.	
9 8.40 x 1.10 x 1 = 9.24 SQ.MTS.	
10 2.85 x 1.12 x 2 = 6.38 SQ.MTS.	
11 2.10 x 2.97 x 2 = 12.47 SQ.MTS.	
12 1.35 x 0.23 x 2 = 0.62 SQ.MTS.	
13 2.10 x 1.15 x 1 = 2.41 SQ.MTS.	
14 1.20 x 2.65 x 1 = 3.18 SQ.MTS.	
15 6.35 x 1.15 x 1 = 7.30 SQ.MTS.	
16 8.40 x 1.35 x 1 = 11.34 SQ.MTS.	
17 3.05 x 1.95 x 1 = 5.95 SQ.MTS.	
18 3.05 x 2.10 x 1 = 6.41 SQ.MTS.	
19 1.27 x 1.80 x 1 = 2.29 SQ.MTS.	
20 0.08 x 1.75 x 1 = 0.14 SQ.MTS.	
21 6.25 x 0.70 x 1 = 4.38 SQ.MTS.	
22 1.65 x 2.87 x 1 = 4.74 SQ.MTS.	
23 1.35 x 2.95 x 1 = 3.98 SQ.MTS.	
24 2.25 x 4.65 x 1 = 10.46 SQ.MTS.	
25 2.35 x 1.05 x 1 = 2.47 SQ.MTS.	
26 1.40 x 0.75 x 1 = 1.05 SQ.MTS.	
S1 0.15 x 1.75 x 1 = 0.26 SQ.MTS.	
S2 2.90 x 2.80 x 2 = 16.24 SQ.MTS.	
S3 3.20 x 2.95 x 1 = 9.44 SQ.MTS.	
S4 0.15 x 2.00 x 1 = 0.30 SQ.MTS.	
S5 1.50 x 0.70 x 1 = 1.05 SQ.MTS.	
S6 6.20 x 4.30 x 1 = 26.66 SQ.MTS.	
S7 2.35 x 4.45 x 1 = 10.46 SQ.MTS.	
S8 1.35 x 0.77 x 1 = 1.04 SQ.MTS.	
S9 4.75 x 3.05 x 1 = 14.49 SQ.MTS.	
S10 0.15 x 0.75 x 2 = 0.23 SQ.MTS.	
S11 2.80 x 1.25 x 1 = 3.50 SQ.MTS.	
S12 2.90 x 2.95 x 1 = 8.56 SQ.MTS.	
S13 1.95 x 3.05 x 1 = 5.95 SQ.MTS.	
TOTAL = 163.67+98.18 = 261.85 SQ.MTS.	
NET BUILT UP AREA A WING 5TH FLOOR (673.50 - 261.85) = 411.65 SQ.MTS.	

**B WING, 8TH FLOOR (REFUGE)**  
BUILT UP AREA

NET BUILT UP AREA B WING 7TH FLOOR = 362.00 SQ.MTS.
<b>DEDUCTIONS</b>
a 1.50 x 4.25 x 1 = 6.38 SQ.MTS.
b 3.05 x 5.45 x 1 = 16.62 SQ.MTS.
c 1.65 x 0.20 x 1 = 0.33 SQ.MTS.
d 3.05 x 1.20 x 1 = 3.66 SQ.MTS.
e 2.80 x 6.10 x 1 = 17.08 SQ.MTS.
f 3.20 x 1.80 x 1 = 5.76 SQ.MTS.
g 3.00 x 3.50 x 1 = 10.50 SQ.MTS.
TOTAL DEDUCTIONS = 60.33 SQ.MTS.
NET BUILT UP AREA B WING 8TH FLOOR (362.00-60.33) = 301.67 SQ.MTS.

**B WING, 9TH & 10TH FLOOR**  
BUILT UP AREA

NET BUILT UP AREA B WING 7TH FLOOR = 362.00 SQ.MTS.
<b>ADDITION</b>
P 3.05 x 0.65 x 1 = 1.98 SQ.MTS.
NET BUILT UP AREA B WING 9TH & 10TH PER FLOORS = 363.98 SQ.MTS.

**B WING, 11TH FLOOR**  
BUILT UP AREA

NET BUILT UP AREA B WING 10TH FLOOR = 363.98 SQ.MTS.
<b>ADDITION</b>
Q 3.05 x 0.25 x 2 = 1.53 SQ.MTS.
NET BUILT UP AREA B WING 11TH FLOOR = 365.51 SQ.MTS.

**B WING, 12TH & 13TH PER FLOOR**  
BUILT UP AREA

NET BUILT UP AREA B WING 11TH FLOOR = 365.51 SQ.MTS.
<b>ADDITION</b>
R 2.90 x 0.95 x 1 = 2.76 SQ.MTS.
S 0.60 x 2.45 x 1 = 1.47 SQ.MTS.
T 3.05 x 0.45 x 1 = 1.37 SQ.MTS.
U 3.20 x 0.20 x 1 = 0.64 SQ.MTS.
TOTAL = 6.24 SQ.MTS.
NET BUILT UP AREA B WING, 12TH & 13TH PER FLOOR = 371.75 SQ.MTS.

**B WING, 14TH FLOOR**  
BUILT UP AREA

NET BUILT UP AREA B WING 13TH FLOOR = 371.75 SQ.MTS.
<b>ADDITION</b>
V 0.30 x 5.27 x 2 = 3.16 SQ.MTS.
NET BUILT UP AREA B WING, 14TH FLOOR = 374.91 SQ.MTS.

**A WING, 6TH, 7TH, 9TH TO 14TH FLOORS**  
BUILT UP AREA

NET BUILT UP AREA A WING 5TH FLOOR = 411.65 SQ.MTS.
<b>ADDITION</b>
27 3.05 x 0.15 x 1 = 0.46 SQ.MTS.
NET BUILT UP AREA A WING, 6TH, 7TH, 9TH TO 14TH PER FLOORS = 412.11 SQ.MTS.

**A WING, 8TH FLOOR (REFUGE)**  
BUILT UP AREA

NET BUILT UP AREA A WING 7TH FLOOR = 412.11 SQ.MTS.
<b>DEDUCTIONS</b>
h 3.20 x 5.15 x 1 = 16.48 SQ.MTS.
i 3.05 x 1.05 x 1 = 3.20 SQ.MTS.
j 2.90 x 6.90 x 1 = 20.01 SQ.MTS.
k 3.05 x 6.10 x 1 = 18.61 SQ.MTS.
l 3.35 x 0.70 x 1 = 2.35 SQ.MTS.
m 1.65 x 5.40 x 1 = 8.91 SQ.MTS.
n 3.05 x 0.70 x 1 = 2.14 SQ.MTS.
o 2.90 x 4.65 x 1 = 13.49 SQ.MTS.
p 1.50 x 6.50 x 1 = 9.75 SQ.MTS.
q 1.40 x 4.55 x 1 = 6.37 SQ.MTS.
r 2.30 x 5.30 x 1 = 12.19 SQ.MTS.
TOTAL DEDUCTIONS = 113.50 SQ.MTS.
NET BUILT UP AREA A WING 8TH FLOOR (412.11-113.50) = 298.61 SQ.MTS.

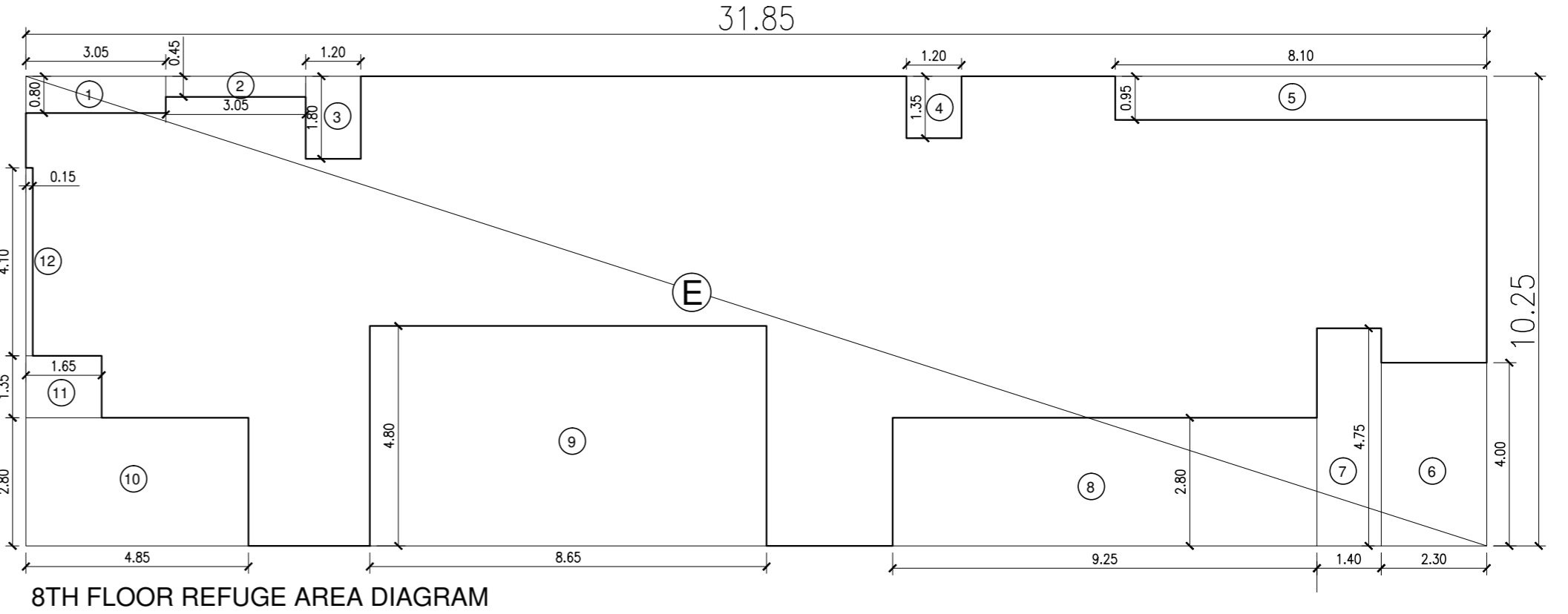

**8TH FLOOR REFUGE AREA DIAGRAM**  
SCALE = 1:100

**8TH FLOOR REFUGE AREA CALCULATION**

E. 31.85 X 10.25 X 1 = 326.46 SQ.MTS.	TOTAL = 114.96 SQ.MTS.
<b>DEDUCTIONS</b>	
1 3.05 x 0.80 x 1 = 2.44 SQ.MTS.	
2 3.05 x 0.45 x 1 = 1.37 SQ.MTS.	
3 1.20 x 1.80 x 1 = 2.16 SQ.MTS.	
4 1.20 x 1.35 x 1 = 1.62 SQ.MTS.	
5 8.10 x 0.95 x 1 = 7.70 SQ.MTS.	
6 2.30 x 4.00 x 1 = 9.20 SQ.MTS.	
7 1.40 x 4.75 x 1 = 6.65 SQ.MTS.	
8 9.25 x 2.80 x 1 = 25.90 SQ.MTS.	
9 8.65 x 4.80 x 1 = 41.52 SQ.MTS.	
10 4.85 x 2.80 x 1 = 13.58 SQ.MTS.	
11 1.65 x 1.35 x 1 = 2.20 SQ.MTS.	
12 0.15 x 4.10 x 1 = 0.62 SQ.MTS.	
NET BUILT UP AREA 8TH FLOOR REFUGE AREA (326.46 - 114.96) = 211.50 SQ.MTS.	

8th FLOOR AREA = 600.28 SQ.MTS.  
9th TO 14TH FLOORS AREA = 4684.54 SQ.MTS.  
TOTAL AREA = 5284.82 SQ.MTS.  
REFUGE REQD. 4% = 211.39 SQ.MTS.  
REFUGE PROVIDED = 211.50 SQ.MTS.  
MAXIMUM PERM. 4.25% = 224.60 SQ.MTS.

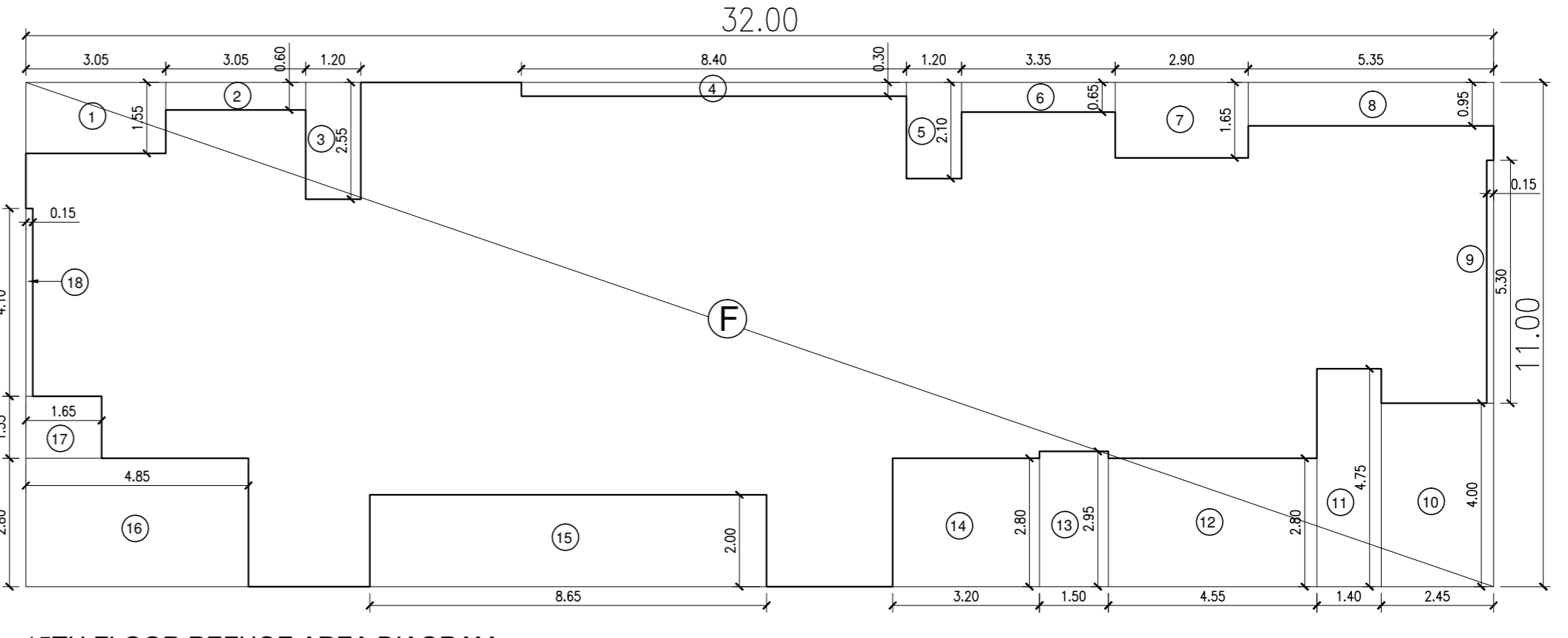
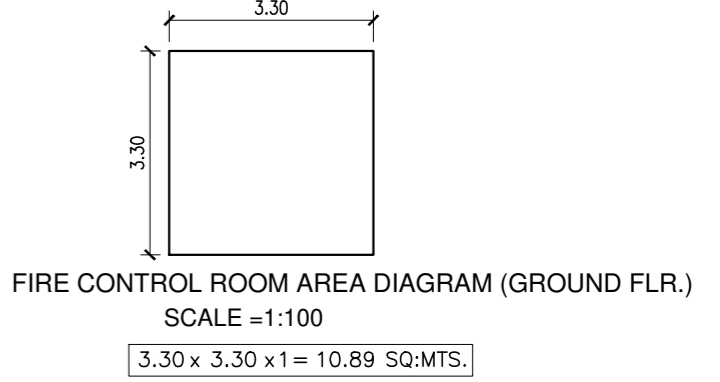

**15TH FLOOR REFUGE AREA DIAGRAM**  
SCALE = 1:100

**15TH FLOOR REFUGE AREA CALCULATION**

F. 32.00 X 11.00 X 1 = 352.00 SQ.MTS.	TOTAL = 103.80 SQ.MTS.
<b>DEDUCTIONS</b>	
1 3.05 x 1.55 x 1 = 4.73 SQ.MTS.	
2 3.05 x 0.60 x 1 = 1.83 SQ.MTS.	
3 1.20 x 2.55 x 1 = 3.06 SQ.MTS.	
4 8.40 x 0.30 x 1 = 2.52 SQ.MTS.	
5 1.20 x 2.10 x 1 = 2.52 SQ.MTS.	
6 3.35 x 0.65 x 1 = 2.18 SQ.MTS.	
7 2.90 x 1.65 x 1 = 4.79 SQ.MTS.	
8 5.35 x 0.95 x 1 = 5.08 SQ.MTS.	
9 0.15 x 5.30 x 1 = 0.80 SQ.MTS.	
10 2.45 x 4.00 x 1 = 9.80 SQ.MTS.	
11 1.40 x 4.75 x 1 = 6.65 SQ.MTS.	
12 4.55 x 2.80 x 1 = 12.74 SQ.MTS.	
13 1.50 x 2.95 x 1 = 4.43 SQ.MTS.	
14 3.20 x 2.80 x 1 = 8.96 SQ.MTS.	
15 8.65 x 2.00 x 1 = 17.30 SQ.MTS.	
16 4.85 x 2.80 x 1 = 13.58 SQ.MTS.	
17 1.65 x 1.35 x 1 = 2.23 SQ.MTS.	
18 0.15 x 4.10 x 1 = 0.62 SQ.MTS.	
NET BUILT UP AREA 15TH FLOOR REFUGE AREA (352.00 - 103.80) = 248.20 SQ.MTS.	

15th FLOOR AREA = 615.37 SQ.MTS.  
16th TO 22ND FLOORS AREA = 5569.41 SQ.MTS.  
TOTAL AREA = 6184.78 SQ.MTS.  
REFUGE REQD. 4% = 247.39 SQ.MTS.  
REFUGE PROVIDED = 248.20 SQ.MTS.  
MAXIMUM PERM. 4.25% = 262.85 SQ.MTS.

<b>PROFORMA - B</b>	
CONTENT OF THE SHEET	
5TH TO 14TH FLOORS BUA, CALCULATIONS & REFUGE AREA CALCULATIONS	
DESCRIPTION OF PROPOSAL AND PROPERTY	
PROP. RE-DEVELOPMENT OF BUILDING KNOWN AS AKSHAYA CHS. LTD. & JAYSHREE CHS. LTD. SITUATED ON LAND BEARING C. T. S. NO. 263/B, OF VILLAGE: BORIVALI, ABUTTING 18.30 MTS. WIDE MAHISHA MARDINI TEMPLE ROAD AT JAYRAJ NAGAR BORIVALI (W), MUMBAI 400092. RESIDENTIAL BLDG. NO.1	
<b>GOPALK RISHNA PANDU SHETTY</b>	SHRI. GOPALKRISHNA P. SHETTY PARTNER OF M/s. NHI DEVELOPERS LLP. C.A TO AKSHAYA CHS. LTD. & JAYSHREE CHS.LTD
DIGITAL SIGNATURE OF C.A. TO OWNER	NAME OF OWNER/C.A. TO OWNER.
<b>ANIL V SHIRGAONKAR</b>	MHATRE WAGLE SHIRGAONKAR 20-B/ COURT CHAMBER S.V. ROAD, OPP- MOKSH PLAZZA, BORIVALI-WEST Mumbai: 400092.
DIGITAL SIGNATURE OF ARCHITECT	NAME AND ADDRESS OF ARCHITECT
DIGITAL SIGNATURE OF AUTHORITIES	
S.E.B.P. (P/3)	A.E.B.P. (R/2)
<b>Dhiraj Narayan Ghorpade</b>	<b>PARESH SURYAKANT T PANCHAL</b>
E.E.B.P. (R)	
<b>Hanumant Sadashivrao Bure</b>	<b>Hanumant Sadashivrao Bure</b>