

## PROFORMA INVOICE

<b>Vastukala Consultants (I) Pvt Ltd</b> B1-001,U/B FLOOR, BOOMERANG,CHANDIVALI FARM ROAD, ANDHERI-EAST 400072 GSTIN/UIN: 27AADCV4303R1ZX State Name : Maharashtra, Code : 27 E-Mail : accounts@vastukala.org	Invoice No. <b>PG-4119/23-24</b>	Dated <b>4-Jan-24</b>
Buyer (Bill to) <b>STATE BANK OF INDIA</b> RACPC SION BRANCH B-603 & 604,Kohinoor City,Commercial-1 6th Floor,Kiroli Road,Off L.B.S.Marg,Kurla (West), Mumbai - 400070 State - Maharashtra, Country - India GSTIN/UIN : 27AAACS8577K2ZO State Name : Maharashtra, Code : 27	Delivery Note	Mode/Terms of Payment <b>AGAINST REPORT</b>
	Reference No. & Date.	Other References
	Buyer's Order No.	Dated
	Dispatch Doc No. <b>006063/2304340</b>	Delivery Note Date
	Dispatched through	Destination
Terms of Delivery		

SI No.	Particulars	HSN/SAC	GST Rate	Amount
1	<b>VALUATION FEE</b> <i>(Technical Inspection and Certification Services)</i>	997224	18 %	<b>2,500.00</b>
	<b>CGST</b>			<b>225.00</b>
	<b>SGST</b>			<b>225.00</b>
<b>Total</b>				<b>2,950.00</b>

Amount Chargeable (in words) E. & O.E

**Indian Rupee Two Thousand Nine Hundred Fifty Only**

HSN/SAC	Taxable Value	Central Tax		State Tax		Total Tax Amount
		Rate	Amount	Rate	Amount	
997224	2,500.00	9%	225.00	9%	225.00	450.00
<b>Total</b>			<b>225.00</b>		<b>225.00</b>	<b>450.00</b>

Tax Amount (in words) : **Indian Rupee Four Hundred Fifty Only**

**Remarks:**  
 006063/2304340 Ankita Singh & Anant Kumar -  
 Residential Flat No. 1505, 15th Floor, Building No 32,  
 "Runwal Garden Phase 4 Building No. 31 & 32",  
 Kalyan Shilphata Road, Bhadra Nagar, Desale Pada,  
 Village - Gharivali, Taluka - Kalyan, District - Thane,  
 Dombivali (East), PIN - 421 204, State - Maharashtra,  
 Country - India.

Company's PAN : **AADCV4303R**

**Declaration**  
 NOTE - AS PER MSME RULES INVOICE NEED TO  
 BE CLEARED WITHIN 45 DAYS OR INTEREST  
 CHARGES APPLICABLE AS PER THE RULE.  
 MSME Registration No. - 27222201137

Company's Bank Details

Bank Name : **State Bank of India**

A/c No. : **32632562114**

Branch & IFS Code: **MIDC Andheri (E) & SBIN0007074**



UPI Virtual ID : vastukala@icici

Customer's Seal and Signature

**for Vastukala Consultants (I) Pvt Ltd**

ASMITA JAYSING RATHOD

(Digitally signed on 04-Jan-2024 16:07:07)

Authorised Signatory

This is a Computer Generated Invoice



**Vastukala Consultants (I) Pvt. Ltd.**

An ISO 9001:2015 Certified Company

www.vastukala.org



## Valuation Report of the Immovable Property



### Details of the property under consideration:

Name of Owner : **Ankita Singh & Anant Kumar**

Residential Flat No. 1505, 15<sup>th</sup> Floor, Building No 32, "Runwal Garden Phase 4 Building No. 31 & 32", Kalyan Shilphata Road, Bhadra Nagar, Desale Pada, Village - Gharivali, Taluka - Kalyan , District - Thane , Dombivali (East), PIN - 421 204, State - Maharashtra, Country - India.

Latitude Longitude : 19°10'54.9"N 73°5'9.3"E

### Valuation Prepared for:

**State Bank of India**

**RACPC Sion**

B-603 & 604, Kohinoor City, Commercial-1, 6th Floor, Kirod Road, Off L.B.S. Marg, Kurla (West), Mumbai, Pin Code - 400 070, State - Maharashtra, Country - India.



#### Our Pan India Presence at :

Mumbai	Aurangabad	Pune	Rajkot
Thane	Nanded	Indore	Raipur
Delhi NCR	Nashik	Ahmedabad	Jaipur

**Regd. Office :** B1-001, U/B Floor, Boomerang, Chandivali Farm Road, Andheri (East), Mumbai - 400 072, (M.S.), INDIA  
TeleFax : +91 22 28371325/24  
mumbai@vastukala.org

## VALUATION OPINION REPORT

This is to certify that the under construction property bearing Residential Flat No. 1505, 15<sup>th</sup> Floor, Building No 32, "Runwal Garden Phase 4 Building No. 31 & 32", Kalyan Shilphata Road, Bhadra Nagar, Desale Pada, Village - Gharivali, Taluka - Kalyan, District - Thane, Dombivali (East), PIN - 421 204, State - Maharashtra, Country - India belongs to **Ankita Singh & Anant Kumar**.

### Boundaries of the property

North	: Proposed Building No. 31
South	: Runwal My City Road
East	: Proposed Building No. 33
West	: Internal Road

Considering various parameters recorded, existing economic scenario, and the information that is available with reference to the development of neighbourhood and method selected for valuation, we are of the opinion that, the property premises can be assessed for this particular purpose at **₹ 67,58,800.00 (Rupees Sixty Seven Lakh Fifty Eight Thousand Eight Hundred Only) After completion of the property**. As per Site Inspection 27% Construction Work is Completed.

The valuation of the property is based on the documents produced by the concern. Legal aspects have not been taken into considerations while preparing this report.

Hence certified

For VASTUKALA CONSULTANTS (I) PVT. LTD.

Manoj Chalikwar

Director

Digitally signed by Manoj Chalikwar.  
DN: cn=Manoj Chalikwar, o=Vastukala  
Consultants (I) Pvt. Ltd., ou=Mumbai,  
email=manoj@vastukala.org, c=IN  
Date: 2024.01.04 16:16:43 +05'30'

Auth. Sign.



**Manoj Chalikwar**

Govt. Reg. Valuer

Chartered Engineer (India)

Reg. No. IBBI/RV/07/2018/10366

State Bank of India Empanelment No.: SME/TCC/2021-22/86/3

Encl.: Valuation report



### Our Pan India Presence at :

Mumbai	Aurangabad	Pune	Rajkot
Thane	Nanded	Indore	Raipur
Delhi NCR	Nashik	Ahmedabad	Jaipur

**Regd. Office :** B1-001, U/B Floor, Boomerang,  
Chandivali Farm Road, Andheri (East),  
**Mumbai - 400 072, (M.S.), INDIA**  
TeleFax : +91 22 28371325/24  
mumbai@vastukala.org

**Vastukala Consultants India Pvt. Ltd.**

B1-001, U/B Floor, Boomerang, Chandivali Farm Road, Powai, Andheri(East), Mumbai - 400 072.

To,

**The Branch Manager,****State Bank of India****RACPC Sion**B-603 & 604, Kohinoor City, Commercial-1, 6th Floor, Kiroli  
Road, Off L.B.S. Marg, Kurla (West), Mumbai, Pin Code -  
400 070, State - Maharashtra, Country - India.**VALUATION REPORT (IN RESPECT OF FLAT)**

General	
1	Purpose for which the valuation is made : To assess Fair Market Value of the property for Housing Loan Purpose.
2	a) Date of inspection : 03.01.2024
	b) Date of which the valuation is made : 04.01.2024
3	List of documents produced for perusal: I) Copy of Agreement for sale No.17899 / 2023 Dated 23.12.2023 between M/s. Runwal Residency Pvt. Ltd.(The Promoter) And Ankita Singh & Anant Kumar(The Purchasers). II) Copy of RERA Certificate No.P51700029155 Dated 29.04.2021. III) Copy of Commencement Certificate No.SROT / Growth Centre / 2401 / BP / ITP – Usarghar – Gharivali – Sagaon – 01 / Site-A / Vol-XXVI / 383 / 2021 Dated 12.04.2021 issued by Mumbai Metropolitan Region Development Authority (As downloaded form RERA site) . IV) Copy of Approved Building Plan No.SROT / KGC / 2401 / BP / ITP – Usarghar – Gharivali – Sagaon – 01 / Site-A / Vol-XXVI / 383 / 2021 Dated 12.04.2021 issued by Mumbai Metropolitan Region Development Authority (As downloaded form RERA site) .
4	Name of the owner(s) and his / their address (es) with Phone no. (details of share of each owner in case of joint ownership) : <b>Ankita Singh &amp; Anant Kumar</b> Residential Flat No. 1505, 15 <sup>th</sup> Floor, Building No 32, <b>"Runwal Garden Phase 4 Building No. 31 &amp; 32"</b> , Kalyan Shilphata Road, Bhadra Nagar, Desale Pada, Village - Gharivali, Taluka - Kalyan , District - Thane , Dombivali (East), PIN - 421 204, State - Maharashtra, Country - India.  <u>Contact Person :</u> Miss. Anuja (Customer Relationship Manager) Mobile No. 8097793668  Joint Ownership Details of ownership share is not available

5	Brief description of the property (Including Leasehold / freehold etc.)	:	The property is a Residential Flat located on 15 <sup>th</sup> Floor. <b>(2 BHK)</b> As per approved plan, the composition of residential flat will be 2 Bedrooms + Living Room + Kitchen + 2 Toilets + Passage The property is at 8.2 Km. distance from Dombivli Railway Station. <b>At the time of inspection building was under construction.</b>	
<b>Stage of Construction</b>				
<b>If under construction, extent of completion</b>				
	RCC Footing/Foundation	<b>Complete</b>	RCC Plinth	<b>Complete</b>
	Full Building Rcc	<b>Completed upto 10th floor</b>	Internal Brick Work	<b>Completed upto 10th floor</b>
	External Brick Work	<b>Completed upto 10th floor</b>	Internal Plastering	<b>Completed upto 10th floor</b>
	External Plastering	<b>Completed upto 10th floor</b>		
	<b>Total</b>	<b>27% work completed</b>		
6	Location of property	:		
a)	Plot No. / Survey No.	:	New Survey No - 4/1 to 4/6, 4/9 to 4/11 & others	
b)	Door No.	:	Residential Flat No. 1505	
c)	C.T.S. No. / Village	:	Village - Gharivali	
d)	Ward / Taluka	:	Taluka - Kalyan	
e)	Mandal / District	:	District - Thane	
f)	Date of issue and validity of layout of approved map / plan	:	Copy of Approved Plan No. SROT / KGC / 2401 / BP / ITP – Usarghar – Gharivali – Sagaon – 01 / Site-A / Vol-XXVI / 383 / 2021 dated 12.04.2021 issued by Mumbai Metropolitan	
g)	Approved map / plan issuing authority	:	Region Development Authority.	
h)	Whether genuineness or authenticity of approved map/ plan is verified	:	No	
i)	Any other comments by our empanelled valuers on authentic of approved plan	:	Building is under construction	
7	Postal address of the property	:	Residential Flat No. 1505, 15 <sup>th</sup> Floor, Building No 32, <b>"Runwal Garden Phase 4 Building No. 31 &amp; 32"</b> , Kalyan Shilphata Road, Bhadra Nagar, Desale Pada, Village - Gharivali, Taluka - Kalyan , District - Thane , Dombivali (East), PIN - 421 204, State - Maharashtra, Country - India.	
8	City / Town	:	City - Dombivali (East)	
	Residential area	:	Yes	
	Commercial area	:	No	
	Industrial area	:	No	
9	Classification of the area	:		

	i) High / Middle / Poor		Middle Class
	ii) Urban / Semi Urban / Rura		Urban
10	Coming under Corporation limit / Village Panchayat / Municipality	:	Village - Gharivali Mumbai Metropolitan Region Development Authority
11	Whether covered under any State / Central Govt. enactments (e.g., Urban Land Ceiling Act) or notified under agency area/ scheduled area / cantonment area	:	No
12	<b>Boundaries of the property</b>	:	<b>As per site</b> <b>As per Document</b>
	North	:	Proposed Building No. 31                      Details not available
	South	:	Runwal My City Road                      Details not available
	East	:	Proposed Building No. 33                      Details not available
	West	:	Internal Road                      Details not available
13	Dimensions of the site	:	N. A. as property under consideration is a Residential Flat in a building.
		:	As per the Deed                      As per Actuals
	North	:	-                      -
	South	:	-                      -
	East	:	-                      -
	West	:	-                      -
14	Extent of the site	:	Carpet Area in Sq. Ft. = 554.00 (Area As Per Agreement)  Built Up Area in Sq. Ft. = 609.40 (Carpet Area + 10%)
14.1	Latitude, Longitude & Co-ordinates of Flat	:	19° 10'54.9"N 73° 5'9.3"E
15	Extent of the site considered for Valuation (least of 13A& 13B)	:	<b>Carpet Area in Sq. Ft. = 554.00</b> <b>( Area As Per Agreement)</b>
16	Whether occupied by the owner / tenant? If occupied by tenant since how long? Rent received per month.	:	Building Under Construction
<b>II</b>	<b>APARTMENT BUILDING</b>		
1.	Nature of the Apartment	:	Residential
2.	Location		
	C.T.S. No.	:	
	Block No.	:	-
	Ward No.	:	-

	Village / Municipality / Corporation	Village - Gharivali, Mumbai Metropolitan Region Development Authority
	Door No., Street or Road (Pin Code)	: Residential Flat No. 1505, 15 <sup>th</sup> Floor, Building No 32, "Runwal Garden Phase 4 Building No. 31 & 32", Kalyan Shilphata Road, Bhadra Nagar, Desale Pada, Village - Gharivali, Taluka - Kalyan , District - Thane , Dombivali (East), PIN - 421 204, State - Maharashtra, Country - India
3.	Description of the locality Residential / Commercial / Mixed	: Residential
4.	Year of Construction	: Building is under construction
5.	Number of Floors	: 1 Basement + Stilt + 32 Upper Floors
6.	Type of Structure	: Proposed R.C.C Framed Structure
7.	Number of Dwelling units in the building	: Proposed 10 Flats on 15 <sup>th</sup> Floor
8.	Quality of Construction	: Building is under construction
9.	Appearance of the Building	: Building is under construction
10.	Maintenance of the Building	: Building is under construction
11.	Facilities Available	
	Lift	: Proposed 5 Lifts
	Protected Water Supply	: Proposed Municipal Water Supply
	Underground Sewerage	: Proposed Connected to Municipal Sewerage System
	Car parking - Open / Covered	: Proposed Along with One Basement Car Parking Space
	Is Compound wall existing?	: Proposed, Yes
	Is pavement laid around the Building	: Proposed, Yes
<b>III</b>	<b>Residential Flat</b>	
1.	The floor in which the Flat is situated	: 15 <sup>th</sup> Floor
2.	Door No. of the Flat	: Residential Flat No. 1505
3.	Specifications of the Flat	
	Roof	: Proposed R.C.C. Slab
	Flooring	: Proposed Vitrified tiles flooring
	Doors	: Proposed Powder Coated Aluminum Sliding Windows
	Windows	: Proposed Powder coated aluminium sliding windows
	Fittings	: Proposed Concealed plumbing with C.P. fittings. Proposed Electrical wiring with Concealed.
	Finishing	: Proposed Cement Plastering
4.	House Tax	

	Assessment No.	:	Details not available
	Tax paid in the name of	:	Details not available
	Tax amount	:	Details not available
5.	Electricity Service connection No.	:	Details not available
	Meter Card is in the name of	:	Details not available
6.	How is the maintenance of the Flat?	:	Building is under construction
7.	Sale Deed executed in the name of	:	<b>Ankita Singh &amp; Anant Kumar</b>
8.	What is the undivided area of land as per Sale Deed?	:	Details not available
9.	What is the plinth area of the Flat?	:	Built Up Area in Sq. Ft. = 609.00 (Carpet Area + 10%)
10.	What is the floor space index (app.)	:	As per MMRDA norms
11.	What is the Carpet area of the Flat?	:	<b>Carpet Area in Sq. Ft. = 531.00</b> <b>Deck Area in Sq. Ft. = 23.00</b> <b>Carpet Area in Sq. Ft. = 554.00</b> <b>(As Per Area Agreement)</b>
12.	Is it Posh / I Class / Medium / Ordinary?	:	Medium
13.	Is it being used for Residential or Commercial purpose?	:	Residential Purpose
14.	Is it Owner-occupied or let out?	:	Building Under Construction
15.	If rented, what is the monthly rent?	:	₹ 20,000/- (Expected rented income per month after completion)
<b>IV</b>	<b>MARKETABILITY</b>		
1.	How is the marketability?	:	Good
2.	What are the factors favoring for an extra Potential Value?	:	Located in developed area
3.	Any negative factors are observed which affect the market value in general?	:	No
<b>V</b>	<b>Rate</b>		
1.	After analyzing the comparable sale instances, what is the composite rate for a similar Flat with same specifications in the adjoining locality? - (Along with details / reference of at - least two latest deals / transactions with respect to adjacent properties in the areas)	:	₹ 11,800/- to ₹ 12,900/- per Sq. Ft. on Carpet Area ₹ 10,800/- to ₹ 11,700/- per Sq. Ft. on Built Up Area



2.	Assuming it is a new construction, what is the adopted basic composite rate of the Flat under valuation after comparing with the specifications and other factors with the Flat under comparison (give details).	:	₹ 12,200/- per Sq. Ft.
3.	Break – up for the rate	:	
	I. Building + Services	:	₹ 2,800/- per Sq. Ft.
	II. Land + others	:	₹ 9,400/- per Sq. Ft.
4.	Guideline rate obtained from the Registrar's Office for new property (an evidence thereof to be enclosed)	:	₹ 70,290/- per Sq. M. i.e. ₹ 6,530/- per Sq. Ft.
	Guideline rate(an evidence thereof to be enclosed)	:	N.A. Age of Property below 5 year
5.	In case of variation of 20% or more in the valuation proposed by the Valuer and the Guideline value provided in the State Govt. notification or Income Tax Gazette justification on variation has to be given	:	It is a foregone conclusion that market value is always more than the RR price. As the RR Rates are Fixed by respective State Government for computing Stamp Duty / Rgstrn. Fees. Thus it differs from place to place and Location, Amenities per se as evident from the fact that even RR Rates Decided by Government Differ.
<b>VI</b>	<b>COMPOSITE RATE ADOPTED AFTER DEPRECIATION</b>		
<b>a</b>	Depreciated building rate		
	Replacement cost of Flat with Services (v(3)i)	:	₹ 2,800/- per Sq. Ft.
	Age of the building	:	Building is under construction
	Life of the building estimated	:	60 years (After Completion) Subject to proper, preventive periodic Maintenance & Structure repairs.
	Depreciation percentage assuming the salvage value as 10%	:	N.A. Building is under construction
	Depreciation Ratio of the building	:	
<b>b</b>	Total composite rate arrived for Valuation		
	Depreciated building rate VI (a)	:	₹ 2,800/- per Sq. Ft.
	Rate for Land & other V (3) ii	:	₹ 9,400/- per Sq. Ft.
	<b>Total Composite Rate</b>	:	<b>₹ 12,200/- per Sq. Ft.</b>
	<b>Remarks</b>	:	

**Details of Valuation:**

No.	Description	Qty.	Rate per unit (₹)	Estimated Value (₹)
1	Present value of the Flat	554.00 Sq. Ft.	12,200.00	67,58,800.00
2	Wardrobes			

3	Showcases			
4	Kitchen arrangements			
5	Superfine finish			
6	Interior Decorations			
7	Electricity deposits / electrical fittings, etc.			
8	Extra collapsible gates / grill works, etc.			
9	Potential value, if any			
10	Others / Car Parking			
<b>Total value / Realizable value of the property After completion</b>				<b>67,58,800.00</b>
<b>Insurable value of the property (609.40 X 2,800.00)</b>				<b>17,06,320.00</b>
<b>Guideline value of the property (609.40 X 6,530.00)</b>				<b>39,79,382.00</b>

### Justification for Price / Rate

The Market Value of the property is based on facts of markets discovered by us during our enquiries, however the government rate value in this case is less than the market value arrived by us. We are of the opinion that the value arrive by us will prove to be correct if an Auction of the subject property is carried out. As far as Market Value in Index II is concerned, it is not possible to comment on same, may be government rates are fixed by sampling during same point of time in part and whereas, Market values change every month.

In most of the cases the actual deal amount or Transaction value is not reflected in Index II because of various Market practices. As Valuer, we always try to give a value which is correct reflection of actual transaction value irrespective of any factors in market.

### Method of Valuation / Approach

The sales comparison approach uses the market data of sale prices to estimate the value of a real estate property. Property valuation in this method is done by comparing a property to other similar properties that have been recently sold. Comparable properties, also known as comparables, or comps, must share certain features with the property in question. Some of these include physical features such as square footage, number of rooms, condition, and age of the building; however, the most important factor is no doubt the location of the property. Adjustments are usually needed to account for differences as no two properties are exactly the same. To make proper adjustments when comparing properties, real estate appraisers must know the differences between the comparable properties and how to value these differences. The sales comparison approach is commonly used for Residential Flat, where there are typically many comparables available to analyze. As the property is a Residential Flat, we have adopted Sale Comparison Approach Method for the purpose of valuation. The Price for similar type of property in the nearby vicinity is in the range of ₹ 11,800.00 to ₹ 12,900.00 per Sq. Ft. on Carpet Area / ₹ 10,800.00 to ₹ 11,700.00 per Sq. Ft. on BuiltUp Area. Considering the rate with attached report, current market conditions, demand and supply position, Flat size, location, upswing in real estate prices, sustained demand for Residential Flat, all round development of Residential and Commercial application in the locality etc. We estimate ₹12,200.00 per Sq. Ft. on Carpet Area for valuation.

Impending threat of acquisition by government for road widening / public service purposes, sub merging & applicability of CRZ provisions (Distance from sea-cost / tidal level must be incorporated) and their effect on	
Saleability	Good
Likely rental values in future	₹ 20,000/- (Expected rented income per month after completion)
Any likely income it may generate	Rental Income

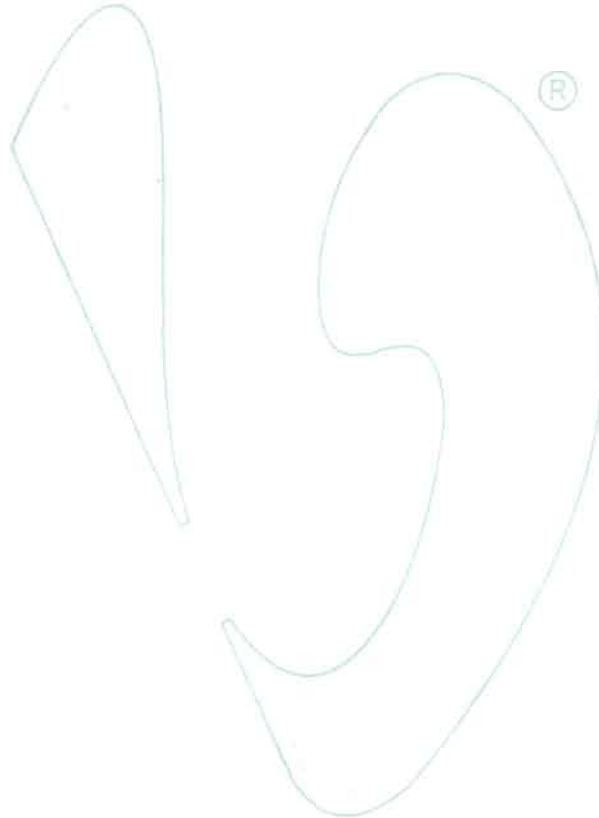

Think.Innovate.Create



**Vastukala Consultants (I) Pvt. Ltd.**  
An ISO 9001:2015 Certified Company [www.vastukala.org](http://www.vastukala.org)



## Actual Site Photographs



## Route Map of the property

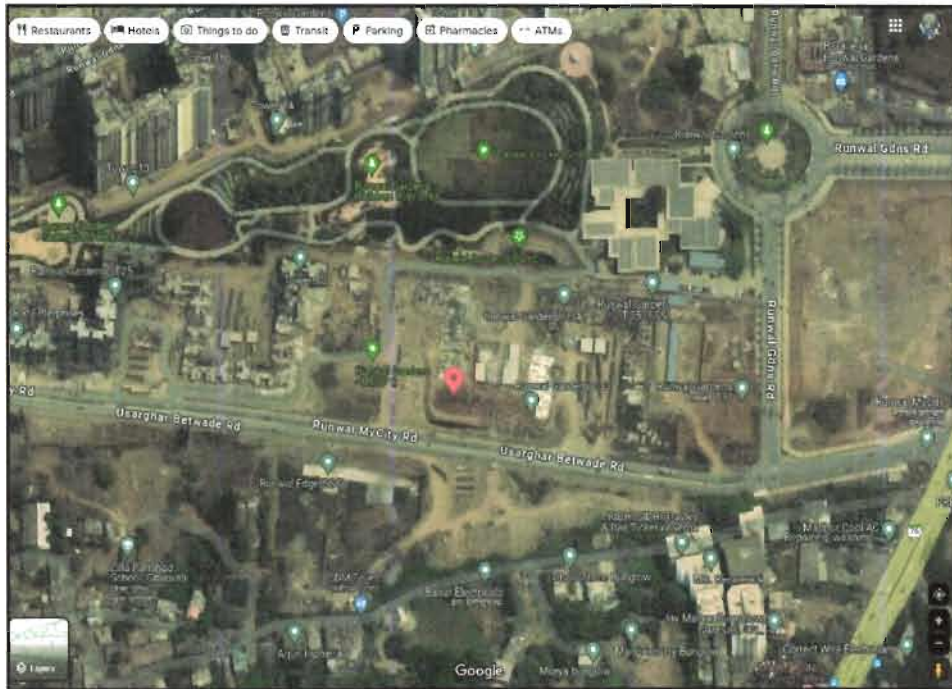

**Note:** Red marks shows the exact location of the property

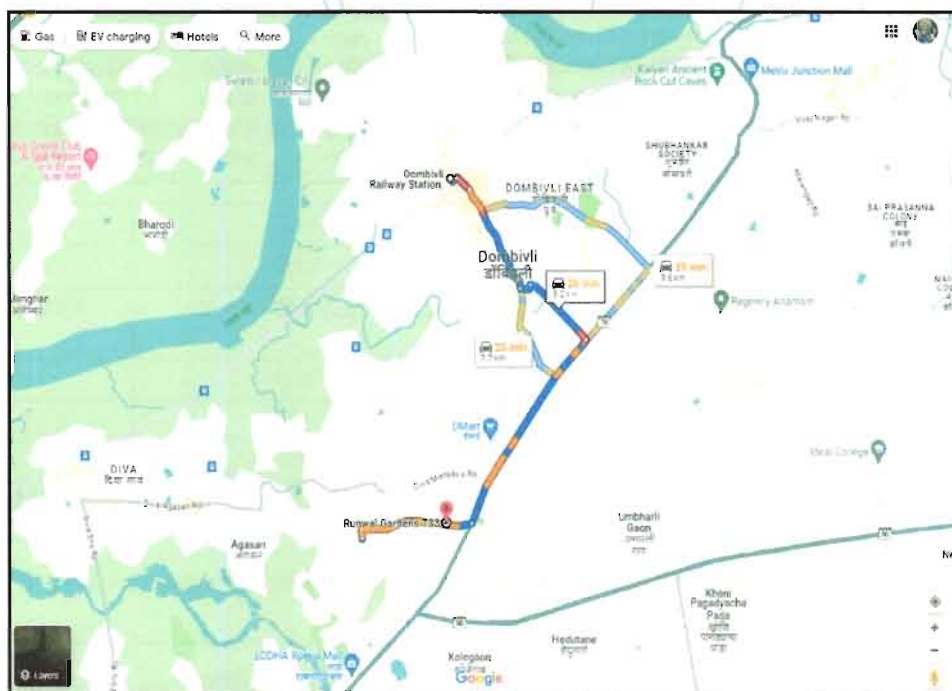

**Longitude Latitude:** 19°10'54.9"N 73°5'9.3"E

**Note:** The Blue line shows the route to site distance from nearest Railway Station (Dombivli - 8.2 Km.).

## Ready Reckoner Rate



Department of Registration and Stamp  
Government of Maharashtra

नोंदणी व मुद्रांक विभाग  
महाराष्ट्र शासन



**Annual Statement of Rates Ver. 2.0**  
**( बाजारमूल्य दर पत्रक आवृत्ती 2.0 )**

Home
Valuation Guidelines | User Manual

Year: 2023-2024 Language: English

Selected District: Thane

Select Taluka: Kalyan

Select Village: Gavache Nav : Usaraghar (Kalyan Dor)

Search By:  Survey No.  Location

Select	उपविभाग	खुली जमीन	निवासी सदनिका	ऑफीस	दुकाने	औद्योगिक एकक (Rs./)
SurveyNo	47/148-मीजे उसरघर गावातील रद्दीवास विभागातील मिळकती	7900	57200	65900	71700	65900 चौ. मीटर
SurveyNo	47/149-मीजे उसरघर गावातील रद्दीवास विभागातील मिळकती	7800	49200	58200	70300	58200 चौ. मीटर
SurveyNo	47/150-मीजे उसरघर गावातील वाणिज्य वापर विभागातील मिळकती	8300	53200	61100	73900	61100 चौ. मीटर
SurveyNo	47/151-मीजे उसरघर गावातील गावठाणामधील सर्व मिळकती	8000	42600	60000	72300	60000 चौ. मीटर
SurveyNo	47/151/1 - रुग्णवाला मायसिटी व रुग्णवाला गार्डन	9600	63900	73800	79900	73800 चौ. मीटर

Stamp Duty Ready Reckoner Market Value Rate for Flat	63900			
Increase by 10% on Flat Located on 15 <sup>th</sup> Floor	6390			
<b>Stamp Duty Ready Reckoner Market Value Rate (After Increase/Decrease) (A)</b>	<b>70,290.00</b>	<b>Sq. Mtr.</b>	<b>6,530.16.00</b>	<b>Sq. Ft.</b>
Stamp Duty Ready Reckoner Market value Rate for Land (B)	9600			
The difference between land rate and building rate(A-B=C)	60,690.00			
Percentage after Depreciation as per table(D)	100%			
<b>Rate to be adopted after considering depreciation [B + (C X D)]</b>	<b>70,290.00</b>	<b>Sq. Mtr.</b>	<b>6,530.00</b>	<b>Sq. Ft.</b>

### Multi-Storied building with Lift

For residential premises / commercial unit / office on above floor in multistoried building, the rate mentioned in the ready reckoner will be increased as under:

	Location of Flat / Commercial Unit in the building	Rate
a)	On Ground to 4 Floors	No increase for all floors from ground to 4 floors
b)	5 Floors to 10 Floors	Increase by 5% on units located between 5 to 10 floors
c)	11 Floors to 20 Floors	Increase by 10% on units located between 11 to 20 floors
d)	21 Floors to 30 Floors	Increase by 15% on units located between 21 to 30 floors
e)	31 Floors and above	Increase by 20% on units located on 31 and above floors

**Depreciation Percentage Table**

Completed Age of Building in Years	Value in percent after depreciation	
	R.C.C Structure / other Pukka Structure	Cessed Building, Half or Semi-Pukka Structure & Kaccha Structure.
0 to 2 Years	100%	100%
Above 2 & up to 5 Years	95%	95%
Above 5 Years	After initial 5 year for every year 1% depreciation is to be considered. However maximum deduction available as per this shall be 70% of Market Value rate	After initial 5 year for every year 1.5% depreciation is to be considered. However maximum deduction available as per this shall be 85% of Market Value rate

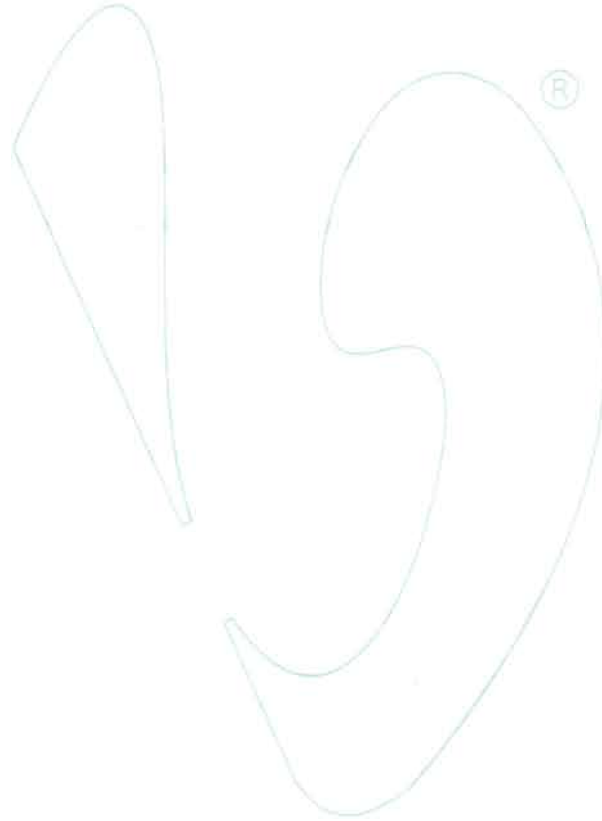

Think.Innovate.Create



**Vastukala Consultants (I) Pvt. Ltd.**  
An ISO 9001:2015 Certified Company [www.vastukala.org](http://www.vastukala.org)



## Price Indicator

Property	Runwal Garden, Dombivli East
Source	https://www.99acres.com/
Area Type	Carpet
Area	504 Sq. Ft.
Percentage	10%
Rate / Sq. feet on BuiltUp area	₹ 11,724.39/-
Floor	13th

The screenshot displays a property listing on the 99acres website. The main heading is "₹65 Lac" with a sub-price of "₹12,896 per sq.ft." and "2BHK 2Baths". The listing is for a "Flat/Apartment for Sale" in "Runwal Gardens, Dombivli East, Mumbai Beyond Thane, Mumbai". It is registered with a registration number of P51700022660 and has a website link to https://maharegnet.maharajprereg.gov.in/. The listing includes a photo of the interior, a list of nearby places, and various property details such as carpet area, price, floor number, and property age.



Property	Runwal Garden, Dombivli East
Source	https://www.99acres.com/
Area Type	Carpet
Area	353 Sq. Ft.
Percentage	10%
Rate / Sq. feet on BuiltUp area	₹ 11,588.98/-
Floor	16th

**99acres** Buy ▾ Enter Locality / Project / Society / Landmark

Home / Property in Mumbai / Sale in Mumbai / Flats in Dombivli / Flats in Dombivli East / 1 BHK Flats in Dombivli East

Posted on Sep 28, 2021 | Ready to move

**₹45 Lac** @ 12,747 per sq.ft. **1BHK 1Bath**  
 Estimated EMI ₹ 35,542 Flat/Apartment for Sale  
 in Runwal Gardens, Dombivli East, Mumbai Beyond Thane, Mumbai

REGA STATUS REGISTERED Registration No: P51700022699 Website: https://maharera.mahaonline.gov.in/

Overview Society Owner Details Price Trends Registry Record Society Reviews >

Property (11) Society (87)

**Area**  
 Carpet area: 353 sq.ft. (10.99 m<sup>2</sup>)

**Price**  
 ₹ 45 Lac + Govt Charges & Tax @ 12,747 per sq.ft. (Negotiable)

**Floor Number**  
 16<sup>th</sup> of 23 Floors

**Overlooking**  
 Park/Garden

**Configuration**  
 1 Bedroom . 1 Bathroom, No Balcony

**Address**  
 Runwal Gardens, Dombivli East, Mumbai Beyond Thane

**Facing**  
 North-East

**Property Age**  
 0 to 1 Year Old View Construction Status

**Places nearby** Dombivli East, Mumbai Beyond Thane, Mumbai [View All \(11\)](#)

Divajunction LODHA Xperia Mall MH SH 76 Guardian School Shivajirao S. Jondhale College ICON Hospital

Property	Runwal Garden, Dombivli East
Source	https://www.99acres.com/
Area Type	Carpet
Area	633 Sq. Ft.
Percentage	10%
Rate / Sq. feet on BuiltUp area	₹ 10,771.22/-
Floor	22nd

**99acres** Buy ▾ Enter Locality / Project / Society / Landmark 🔍

Home > Property in Mumbai > Flats in Mumbai > Flats in Dombivli > Flats in Dombivli East > 2 BHK Flats in Dombivli East

Posted on Oct 27, 2023 | Ready to move

**₹75 Lac** @ 11,848 per sq.ft. **2BHK 2Baths**  
 Estimated EMI ₹59,903  
 Flat/Apartment for Sale  
 in Runwal Garden, Dombivli East, Mumbai Beyond Thane, Mumbai

REBA STATUS REGISTERED Registration No: PS170002659 Website: https://maharera.maharashtra.gov.in/

Overview Society Owner Details Price Trends Registry Record Society Reviews >

Property (4) Society (67)

**Area**  
 Carpet area: 633 sq.ft. (N/A) sq.m.

**Price**  
 ₹75 Lac @ 11,848 per sq.ft.

**Floor Number**  
 22<sup>nd</sup> of 23 Floors

**Configur. Area**  
 2 Bedrooms, 2 Bathrooms, 1 Balcony

**Address**  
 Runwal Gardens  
 Dombivli East, Mumbai Beyond Thane

**Property Age**  
 0 to 1 Year Old [View Construction Status](#)

**Photos (1/4)**

**Places nearby** [View All \(11\)](#)  
 Dombivli East, Mumbai Beyond Thane, Mumbai

Divajunction LODHA Xperia Mall MH SH 76 Guardian School Shivajirao S. Jondhale College ICON Hospital

Property	Runwal Garden, Dombivli East
Source	<a href="https://www.99acres.com/">https://www.99acres.com/</a>
Area Type	Carpet
Area	612 Sq. Ft.
Percentage	10%
Rate / Sq. feet on BuiltUp area	₹ 10,843.73/-
Floor	21st

**99acres** Buy ▾ Enter Locality / Project / Society / Landmark 🔍

Property in Mumbai > Local Mumbai > East of Mumbai > Dombivli East > Runwal Garden > 2 BHK 2 Baths in Dombivli East

Posted on Dec 21, 2023 Under Construction

**₹73 Lac** @ 11,928 per sq.ft. **2BHK 2Baths**  
 Estimated EMI ₹58,305 Flat/Apartment for Sale  
 in Runwal Gardens, Dombivli East, Mumbai Beyond Thane, Mumbai

**RERA STATUS** REGISTERED Registration No. P5170002699 Website: <https://mahareraat.mahaonline.gov.in/>

Overview Society Dealer Details Price Trends Registry Record Society Reviews >

**Property (1) Society (67)**

**Area**  
 Carpet area: 612 sq.ft. ✓  
 100 sq.ft. ✓

**Configuration**  
 2 Bedrooms, 2 Bathrooms, 1 Balcony with Store Room

**Price**  
 ₹73 Lac\* Govt Charges & Tax  
 @ 11,928 per sq.ft. [View Price Details](#)

**Address**  
 Runwal Gardens  
 Dombivli East, Mumbai Beyond Thane

**Floor Number**  
 21<sup>st</sup> of 32 Floors

**Facing**  
 East

**Outlook**  
 Others, Pool, Park/Garden, Club, Main Road

**Possession**  
 By 2024 [View Construction Status](#)

**Places nearby**  
 Dombivli East, Mumbai Beyond Thane, Mumbai [View All \(11\)](#)

As a result of my appraisal and analysis, it is my considered opinion that the value of the above property in the prevailing condition with aforesaid specifications is **₹67,58,800.00 (Rupees Sixty Seven Lakh Fifty Eight Thousand Eight Hundred Only) after completion of the property.** As per Site Inspection 27% Construction Work is Completed.

Place : Mumbai

Date : 04.01.2024

For **VASTUKALA CONSULTANTS (I) PVT. LTD.**

**Manoj Chalikwar**

**Director**

Digitally signed by Manoj Chalikwar  
DN: cn=Manoj Chalikwar, o=Vastukala  
Consultants (I) Pvt. Ltd., ou=Mumbai,  
email=manoj@vastukala.org, c=IN  
Date: 2024.01.04 16:17:02 +05'30'

Auth. Sign.

**Manoj Chalikwar**

Govt. Reg. Valuer

Chartered Engineer (India)

Reg. No. IBBI/RV/07/2018/10366

State Bank of India Empanelment No.: SME/TCC/2021-22/86/3

The undersigned has inspected the property detailed in the Valuation Report dated \_\_\_\_\_  
on \_\_\_\_\_. We are satisfied that the fair and reasonable market value of the property is  
₹ \_\_\_\_\_ (Rupees \_\_\_\_\_  
\_\_\_\_\_ only).

Date \_\_\_\_\_

Signature

(Name & Designation of the Inspecting Official/s)

Countersigned

(BRANCH MANAGER)

Think.Innovate.Create

Enclosures	
Declaration-cum-undertaking from the valuer (Annexure-IV)	Attached
Model code of conduct for valuer - (Annexure V)	Attached



- r. I have read the Handbook on Policy, Standards and procedure for Real Estate Valuation, 2011 of the IBA and this report is in conformity to the 'Standards' enshrined for valuation in the Part - B of the above handbook to the best of my ability.
- s. I have read the International Valuation Standards (IVS) and the report submitted to the Bank for the respective asset class is in conformity to the 'Standards' as enshrined for valuation in the IVS in 'General Standards' and 'Asset Standards' as applicable. The valuation report is submitted in the prescribed format of the bank.
- t. I abide by the Model Code of Conduct for empanelment of valuer in the Bank. (Annexure V - A signed copy of same to be taken and kept along with this declaration)
- u. My CIBIL Score and credit worthiness is as per Bank's guidelines.
- v. I am a Valuer, who is competent to sign this valuation report.
- w. I will undertake the valuation work on receipt of Letter of Engagement generated from the system (i.e. LLMS / LOS) only.
- x. Further, I hereby provide the following information.

Think.Innovate.Create



No.	Particulars	Valuer comment
1	background information of the asset being valued;	The property under consideration is purchased by Ankita Singh & Anant Kumar from M/s. Runwal Residency Pvt. Ltd. vide Agreement for sale dated 23.12.2023.
2	purpose of valuation and appointing authority	As per the request from State Bank of India, RACPC Sion to assess Fair Market Value value of the property for Housing Loan purpose
3	identity of the valuer and any other experts involved in the valuation;	Manoj Chaikwar - Regd. Valuer Nikhil Sonawane - Valuation Engineer Rashmi Jadhav - Technical Manager Pradnya Rasam - Technical Officer
4	disclosure of valuer interest or conflict, if any;	We have no interest, either direct or indirect, in the property valued. Further to state that we do not have relation or any connection with property owner / applicant directly or indirectly. Further to state that we are an independent Valuer and in no way related to property owner / applicant
5	date of appointment, valuation date and date of report;	Date of Appointment - 02.01.2024 Valuation Date - 04.01.2024 Date of Report - 04.01.2024
6	inspections and/or investigations undertaken;	Physical Inspection done on - 03.01.2024
7	nature and sources of the information used or relied upon;	Market Survey at the time of site visit Ready Reckoner rates / Circle rates Online search for Registered Transactions Online Price Indicators on real estate portals Enquiries with Real estate consultants Existing data of Valuation assignments carried out by us
8	Procedures adopted in carrying out the valuation and valuation standards followed;	Sales Comparative Method
9	restrictions on use of the report, if any;	This valuation is for the use of the party to whom it is addressed and for no other purpose. No responsibility is accepted to any third party who may use or rely on the whole or any part of this valuation. The valuer has no pecuniary interest that would conflict with the proper valuation of the property.
10	major factors that were taken into account during the valuation;	current market conditions, demand and supply position, Residential Flat size, location, upswing in real estate prices, sustained demand for Residential Flat, all round development of commercial and Commercial application in the locality etc.
11	major factors that were not taken into account during the valuation;	-
12	Caveats, limitations and disclaimers to the extent they explain or elucidate the limitations faced by valuer, which shall not be for the purpose of limiting his responsibility for the valuation report.	Attached

## Assumptions, Disclaimers, Limitations & Qualifications

### Value Subject to Change

The subject appraisal exercise is based on prevailing market dynamics as on **4<sup>th</sup> January 2024** and does not take into account any unforeseeable developments which could impact the same in the future.

### Our Investigations

We are not engaged to carry out all possible investigations in relation to the subject property. Where in our report we identify certain limitations to our investigations, this is to enable the reliant party to instruct further investigations where considered appropriate or where we recommend as necessary prior to reliance. Mumbai (VCIPL) is not liable for any loss occasioned by a decision not to conduct further investigations.

### Assumptions

Assumptions are a necessary part of undertaking valuations. Vastukala Consultants India Pvt. Ltd. adopts assumptions for the purpose of providing valuation advice because some matters are not capable of accurate calculations or fall outside the scope of our expertise, or out instructions. The reliant party accepts that the valuation contains certain specific assumptions and acknowledge and accept the risk of that if any of the assumptions adopted in the valuation are incorrect, then this may have an effect on the valuation.

### Information Supplied by Others

The appraisal is based on the information provided by the client. The same has been assumed to be correct and has been used for appraisal exercise. Where it is stated in the report that another party has supplied information to VCIPL, this information is believed to be reliable but VCIPL can accept no responsibility if this should prove not to be so.

### Future Matters

To the extent that the valuation includes any statement as to a future matter, that statement is provided as an estimate and/or opinion based on the information known to VCIPL at the date of this document. VCIPL does not warrant that such statements are accurate or correct.

### Map and Plans

Any sketch, plan or map in this report is included to assist the reader while visualising the property and assume no responsibility in connection with such matters.

### Site Details

Based on inputs received from Client's representative and site visit conducted, we understand that the subject property is Residential Flat, admeasuring **554.00 Sq. Ft. Carpet Area** in the name of **Ankita Singh & Anant Kumar . .** Further, VCIPL has assumed that the subject property is free from any encroachment and is available as on the date of the appraisal.

### Property Title



Based on our discussion with the Client, we understand that the subject property is owned by **Ankita Singh & Anant Kumar** . For the purpose of this appraisal exercise, we have assumed that the subject property has a clear title and is free from any encumbrances, disputes and claims. VCIPL has made no further enquiries with the relevant local authorities in this regard and does not certify the property as having a clear and marketable title. Further, no legal advice regarding the title and ownership of the subject property has been obtained for the purpose of this appraisal exercise. It has been assumed that the title deeds are clear and marketable.

### **Environmental Conditions**

We have assumed that the subject property is not contaminated and is not adversely affected by any existing or proposed environmental law and any processes which are carried out on the property are regulated by environmental legislation and are properly licensed by the appropriate authorities.

### **Area**

Based on the information provided by the Client's representative, we understand that the Residential Flat, admeasuring **554.00 Sq. Ft. Carpet Area**.

### **Condition & Repair**

In the absence of any information to the contrary, we have assumed that there are no abnormal ground conditions, nor archaeological remains present which might adversely affect the current or future occupation, development or value of the property. The property is free from rat, infestation, structural or latent defect. No currently known deleterious or hazardous materials or suspect techniques will be used in the construction of or subsequent alteration or additions to the property and comments made in the property details do not purport to express an opinion about, or advise upon, the condition of uninspected parts and should not be taken as making an implied representation or statement about such parts.

### **Valuation Methodology**

For the purpose of this valuation exercise, the valuation methodology used is Direct Comparison Approach Method and proposed Highest and Best Use model is used for analysing development potential.

The Direct Comparison Approach involves a comparison of the property being valued to similar properties that have actually been sold in arms - length transactions or are offered for sale. This approach demonstrates what buyers have historically been willing to pay (and sellers willing to accept) for similar properties in an open and competitive market and is particularly useful in estimating the value of the Flat and properties that are typically traded on a unit basis.

In case of inadequate recent transaction activity in the subject micro-market, the appraiser would collate details of older transactions. Subsequently, the appraiser would analyse rental / capital value trends in the subject micro-market in order to calculate the percentage increase / decrease in values since the date of the identified transactions. This percentage would then be adopted to project the current value of the same.

Where reliance has been placed upon external sources of information in applying the valuation methodologies, unless otherwise specifically instructed by Client and/or stated in the valuation, VCIPL has not independently verified that information and VCIPL does not advise nor accept it as reliable. The person or entity to whom the report is addressed acknowledges and accepts the risk that if any of the unverified information in the valuation is incorrect, then this may have an effect on the

valuation.

### **Not a Structural Survey**

We state that this is a valuation report and not a structural survey.

### **Other**

All measurements, areas and ages quoted in our report are approximate.

### **Legal**

We have not made any allowances with respect to any existing or proposed local legislation relating to taxation on realization of the sale value of the subject property. VCIPL is not required to give testimony or to appear in court by reason of this appraisal report, with reference to the property in question, unless arrangement has been made thereof. Further, no legal advice on any aspects has been obtained for the purpose of this appraisal exercise.

### **Property specific assumptions**

Based on inputs received from the client and site visit conducted, we understand that the subject property is **Residential Flat**, admeasuring **554.00 Sq. Ft. Carpet Area**.

## **ASSUMPTIONS, CAVEATS, LIMITATION AND DISCLAIMERS**

1. We assume no responsibility for matters of legal nature affecting the property appraised or the title thereto, nor do we render our opinion as to the title, which is assumed to be good and marketable.
2. The property is valued as though under responsible ownership.
3. It is assumed that the property is free of liens and encumbrances
4. It is assumed that there are no hidden or unapparent conditions of the subsoil or structure that would render it more or less valuable. No responsibility is assumed for such conditions or for engineering that might be required to discover such factors.
5. There is no direct/ indirect interest in the property valued.
6. The rates for valuation of the property are in accordance with the Govt. approved rates and prevailing market rates.



14. A valuer shall maintain complete independence in his/its professional relationships and shall conduct the valuation independent of external influences.
15. A valuer shall wherever necessary disclose to the clients, possible sources of conflicts of duties and interests, while providing unbiased services
16. A valuer shall not deal in securities of any subject company after any time when he/it first becomes aware of the possibility of his / its association with the valuation, and in accordance with the Securities and Exchange Board of India (Prohibition of Insider Trading) Regulations, 2015 or till the time the valuation report becomes public, whichever is earlier.
17. A valuer shall not indulge in 'mandate snatching' or offering 'convenience valuations' in order to cater to a company or client's needs.
18. As an independent valuer, the valuer shall not charge success fee.
19. In any fairness opinion or independent expert opinion submitted by a valuer, if there has been a prior engagement in an unconnected transaction, the valuer shall declare the association with the company during the last five years.

### Confidentiality

20. A valuer shall not use or divulge to other clients or any other party any confidential information about the subject company, which has come to his / its knowledge without proper and specific authority or unless there is a legal or professional right or duty to disclose.

### Information Management

21. A valuer shall ensure that he/ it maintains written contemporaneous records for any decision taken, the reasons for taking the decision, and the information and evidence in support of such decision. This shall be maintained so as to sufficiently enable a reasonable person to take a view on the appropriateness of his /its decisions and actions.
22. A valuer shall appear, co-operate and be available for inspections and investigations carried out by the authority, any person authorised by the authority, the registered valuers organisation with which he/it is registered or any other statutory regulatory body.
23. A valuer shall provide all information and records as may be required by the authority, the Tribunal, Appellate Tribunal, the registered valuers organisation with which he/it is registered, or any other statutory regulatory body.
24. A valuer while respecting the confidentiality of information acquired during the course of performing professional services, shall maintain proper working papers for a period of three years or such longer period as required in its contract for a specific valuation, for production before a regulatory authority or for a peer review. In the event of a pending case before the Tribunal or Appellate Tribunal, the record shall be maintained till the disposal of the case.

**Gifts and hospitality:**

25. A valuer or his / its relative shall not accept gifts or hospitality which undermines or affects his independence as a valuer. Explanation: For the purposes of this code the term 'relative' shall have the same meaning as defined in clause (77) of Section 2 of the Companies Act, 2013 (18 of 2013).
26. valuer shall not offer gifts or hospitality or a financial or any other advantage to a public servant or any other person with a view to obtain or retain work for himself / itself, or to obtain or retain an advantage in the conduct of profession for himself / itself.

**Remuneration and Costs.**

27. A valuer shall provide services for remuneration which is charged in a transparent manner, is a reasonable reflection of the work necessarily and properly undertaken, and is not inconsistent with the applicable rules.
28. A valuer shall not accept any fees or charges other than those which are disclosed in a written contract with the person to whom he would be rendering service.

**Occupation, employability and restrictions**

29. A valuer shall refrain from accepting too many assignments, if he/it is unlikely to be able to devote adequate time to each of his/ its assignments.
30. A valuer shall not conduct business which in the opinion of the authority or the registered valuer organisation discredits the profession.

**Miscellaneous**

31. A valuer shall refrain from undertaking to review the work of another valuer of the same client except under written orders from the bank or housing finance institutions and with knowledge of the concerned valuer.
32. A valuer shall follow this code as amended or revised from time to time.

For VASTUKALA CONSULTANTS (I) PVT. LTD.

Manoj Chalikwar

Director

Digitally signed by Manoj Chalikwar  
DN: cn=Manoj Chalikwar, o=Vastukala  
Consultants (I) Pvt. Ltd., ou=Mumbai,  
email=manoj@vastukala.org, c=IN  
Date: 2024.01.04 16:17:13 +05'30'

Auth. Sign.

**Manoj Chalikwar**

Govt. Reg. Valuer

Chartered Engineer (India)

Reg. No. IBBI/RV/07/2018/10366

State Bank of India Empanelment No.: SME/TCC/2021-22/86/3