

Sanctioned No. B.P. [Wadmutkhwad] 23/2013  
 Subject to conditions mentioned in the  
 Office Order No.  
 issued dated 24/7/2013

Project  
 Date: 24/7/2013

C.C. Signed by  
 Joint City Engineer

*[Handwritten Signature]*  
 Joint City Engineer

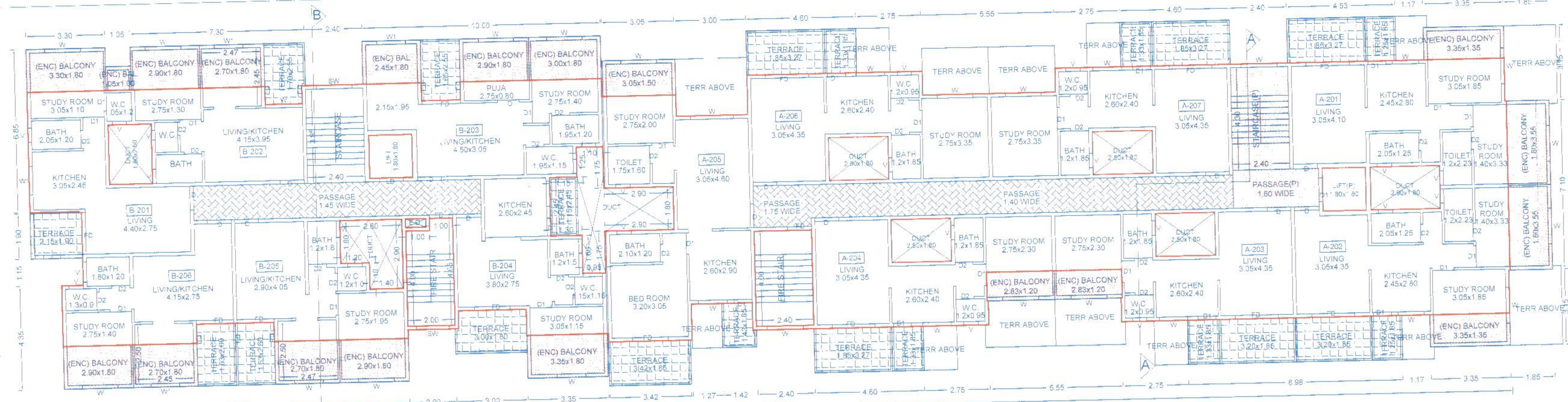

SECOND FLOOR PLAN

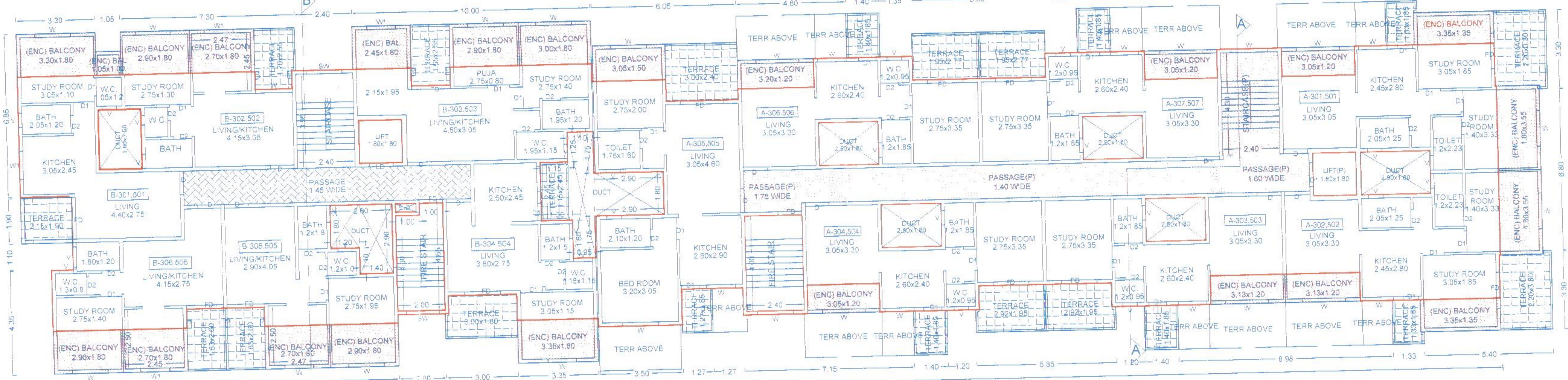

TYPICAL- 3 & 5 FLOOR PLAN

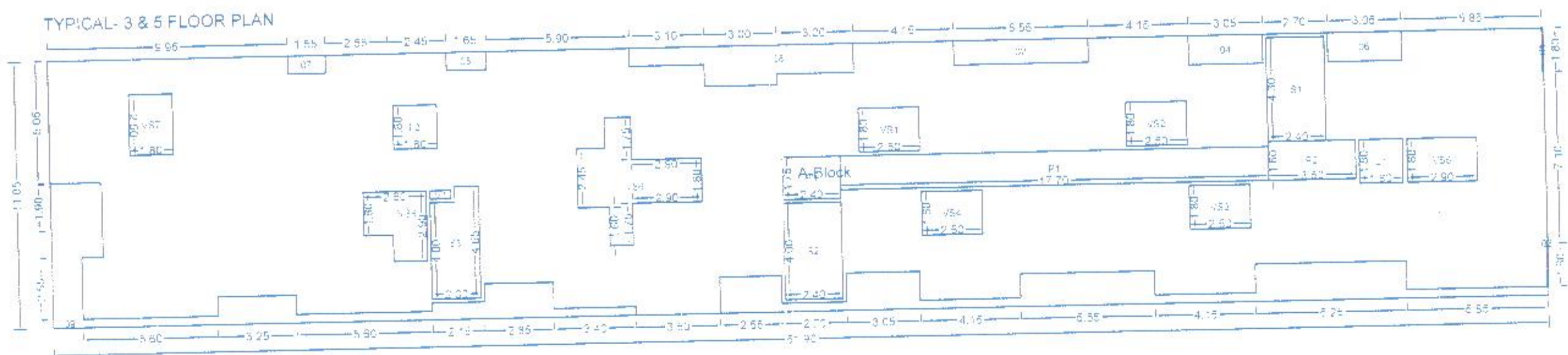
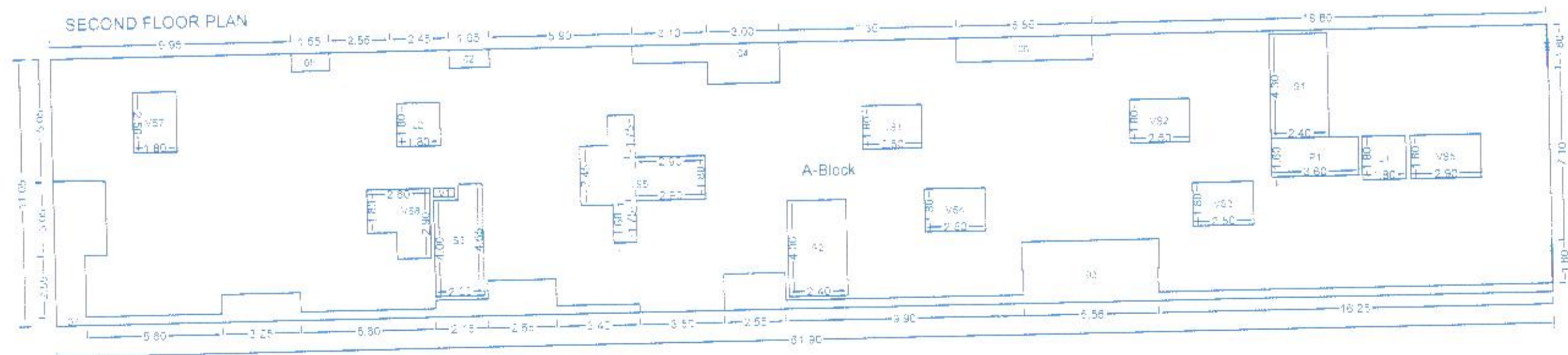

Polygon	Area	VS4	4.50
A-Block	883.99	VS5	5.22
01	0.09	VS6	13.63
02	1.24	VS7	4.50
03	27.36	VS8	6.22
04	7.28	V1	0.30
05	1.16	S1	10.32
06	5.55	S2	9.60
07	24.77	S3	8.65
L1	3.24	Total	527.88
L2	3.24		
P1	5.76		
VS1	4.50		
VS2	4.50		
VS3	4.50		

Polygon	Area	P3	4.20
A-Block	683.99	VS1	4.50
01	0.09	VS2	4.50
02	5.55	VS3	4.50
03	31.74	VS4	4.50
04	3.66	VS5	5.22
05	1.24	VS6	13.63
06	3.66	VS7	4.50
07	1.16	VS8	6.22
08	11.11	V1	0.30
09	24.93	S1	10.32
L1	3.24	S2	9.60
L2	3.24	S3	8.65
P1	24.78	Total	483.19
P2	5.76		

**PROJECT :**  
 PROPOSED RESIDENTIAL BUILDING ON S. NO. - 76 (P)  
 AT- WADMUKHWADI, HAVELI, PUNE

**OWNER / P.A.H. NAME :**  
 M/S. JAY GANESH DEVELOPERS

**ARCHITECT:**  
 ARNIM R. PATEL  
 LIC.NO.-CA 2007 59428

**PRECISION**  
 ARCHITECTS & PLANNER  
 OFFICE NO. 102A/23 G.WING, FIRST FLOOR, JAY GANESH  
 SADARAYA SPINE ROAD BHOSARI PUNE 411038  
 E-mail: precision\_pune@rediffmail.com

DRG NO. \_\_\_\_\_ SCALE 1:100  
 INWARD NO. [NWCMAD]0068/13 [DATE] 14 Jun 2019 12:44 PM  
 KEY NO. \_\_\_\_\_ SHEET NO. 3/5