

PROPOSED BUILDING ON PLOT NO. 405
SECTION 6, LAMPOLU
LITHIA WAPDA DEVELOPMENTS

PROPOSED BUILDING ON PLOT NO. 405
SECTION 6, LAMPOLU
LITHIA WAPDA DEVELOPMENTS

PROPOSED BUILDING ON PLOT NO. 405
SECTION 6, LAMPOLU
LITHIA WAPDA DEVELOPMENTS

GROUND FLOOR PLAN

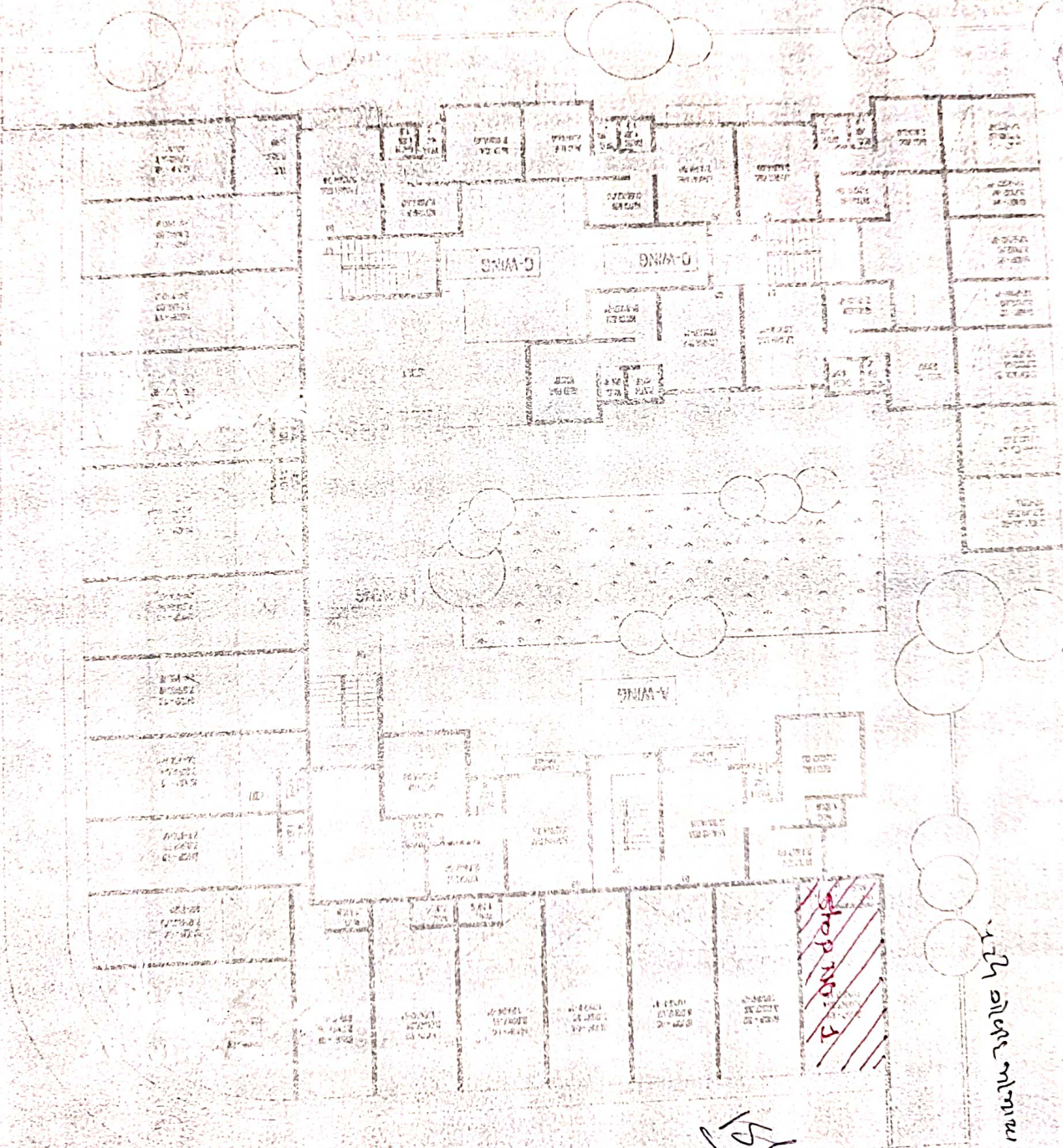

5100 m wide road

156

174 01/01/2011

22 00 m wide road



CITY AND INDUSTRIAL DEVELOPMENT CORPORATION OF MAHARASHTRA LIMITED

REGD. OFFICE :

"NIRMAL", 2nd Floor, Narlman Point,
Mumbai - 400 021.

PHONE : (Reception) 00-91-22-5650 0900
00-91-22-5650 0928

FAX : 00-91-22-2202 2509 / 5650 0933

HEAD OFFICE :

CIDCO Bhavan, CBD-Belapur,
Navi Mumbai - 400 614.

PHONE : 00-91-22-5591 8100
FAX : 00-91-22-5591 8166

Ref. No.

REF NO: CIDCO/BP/ATPO/

11622

Date :

28/12/05

OCCUPANCY CERTIFICATE

I hereby certify that the development of Residential Building [Res. BUA= 2154.1056 Sq.mtrs. Comm.BUA=391.089 Sq.mtrs. Total BUA=2545.1946 Sq.mtrs. (No. of Units R- 63, C-21)] on Plot no.06, Sector-06 at Kamothe (12.5% Scheme) of Navi Mumbai completed under the supervision of M/s Rajesh R.C. has been inspected on 03/09/2004 and I declare that the development has been carried out in accordance with the General Development Control Regulations and the conditions stipulated in the Commencement Certificate dated 21/12/2001 and that the development is fit for the use for which it has been carried out.

TRUE COPY

RAJESH R. C. (ARCHITECT)

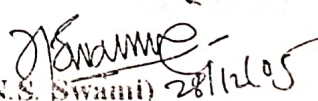
(N.S. Swami) 28/12/05
ADDL. TOWN PLANNING OFFICER
Navi Mumbai & Khopta