

QW
 CONSULTANTS

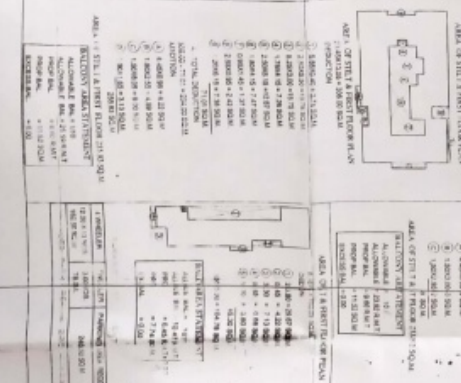
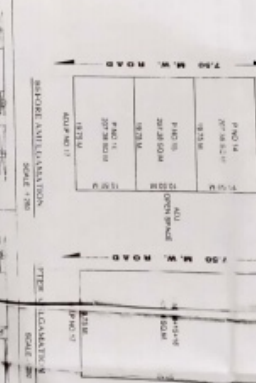
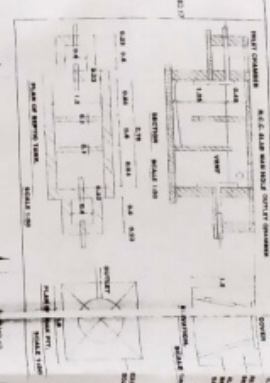
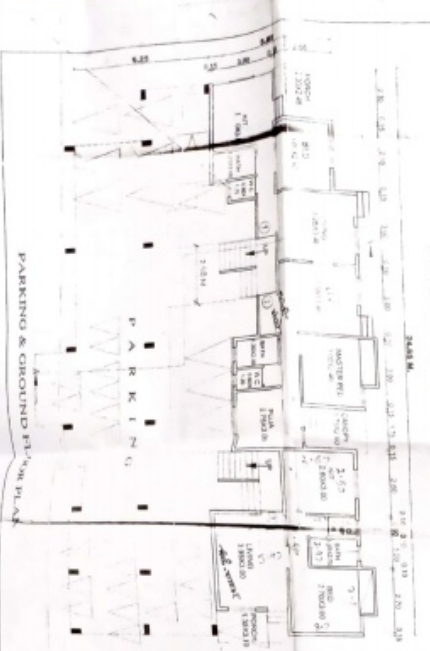
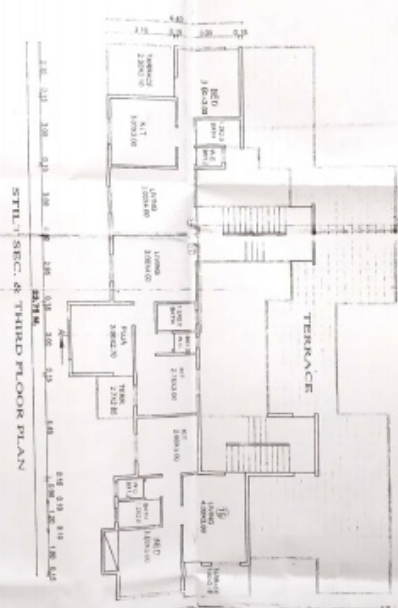
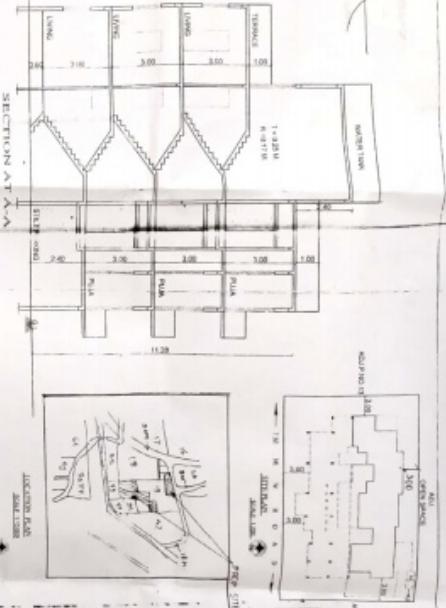
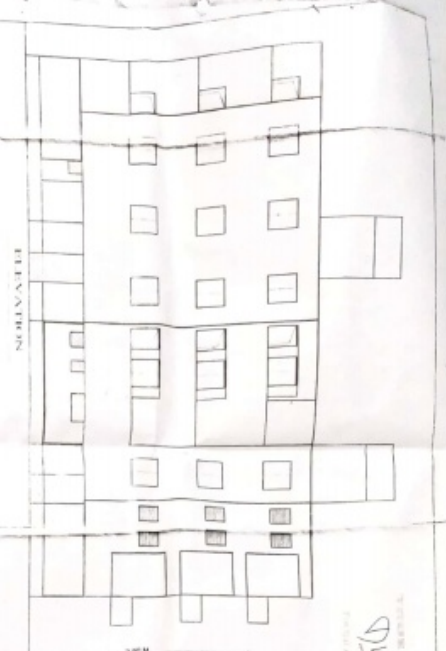

APPROVAL AUTHORITY
 CHIEF ENGINEER
 CIVIL ENGINEERING
 KARACHI
 12770

ENGINEERING DRAWING
 1/200
 1/200
 1/200

DATE
 12/12/2019

SCALE
 1/200

PROJECT
 PROPOSED RESIDENTIAL BUILDING
 ON PLOT NO. 14-S-16 IN S.D.D.P. 183
 AT WANDA TIA, DIST. MADHRI
 FOR CHAIWANA S.M. CHAIWANO OF H.S.S. SOCIETY

NO.	DESCRIPTION	AREA (SQ. M)	PERCENTAGE
1	AREA OF THE BUILDING	1000.00	100%
2	AREA OF THE TERRACE	500.00	50%
3	AREA OF THE JACKON ROOF	200.00	20%
4	AREA OF THE PARKING	100.00	10%
5	AREA OF THE GROUND FLOOR	1500.00	150%
6	AREA OF THE FIRST FLOOR	1500.00	150%
7	AREA OF THE SECOND FLOOR	1500.00	150%
8	AREA OF THE THIRD FLOOR	1500.00	150%
9	AREA OF THE TOTAL BUILDING	6000.00	600%

CONSULTING ENGINEER ARCHITECT
 QW ASSOCIATES
 OFFICE: GROUND FLOOR, SANDOZA CHAIWANA
 PHASE 1, G-11, SECTOR 11, DHA PHASE 1
 KARACHI - 75200

PROPOSED RESIDENTIAL BUILDING
 ON PLOT NO. 14-S-16 IN S.D.D.P. 183
 AT WANDA TIA, DIST. MADHRI
 FOR CHAIWANA S.M. CHAIWANO OF H.S.S. SOCIETY