

APPROVED.

Letter No. TP : 81 dt 26/8/1970

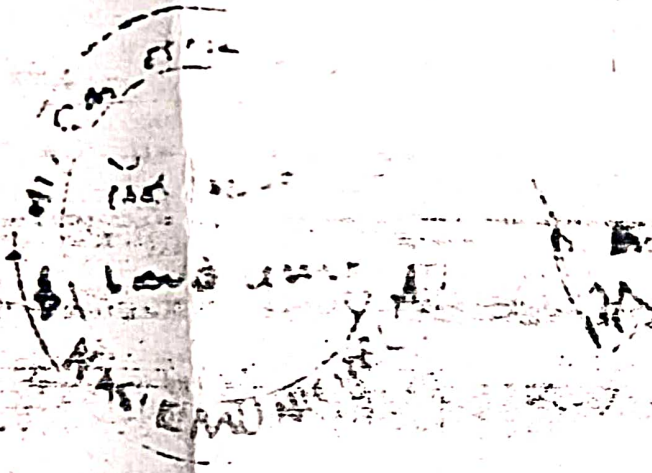

APPROVED

As per conditions No. 248 dt 29-3-70  
accompanied by

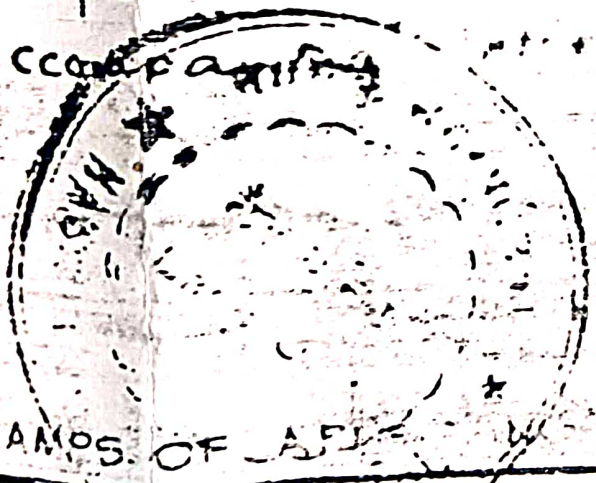

sd/  
Municipal Commr

STAMPS OF APPLICANT AUTHORITY

~~PROPOSED~~ BLOCK OF  
FLATS FOR  
ANAND-SAGAR CO-OPERATIVE  
SOCIETY LTD ON

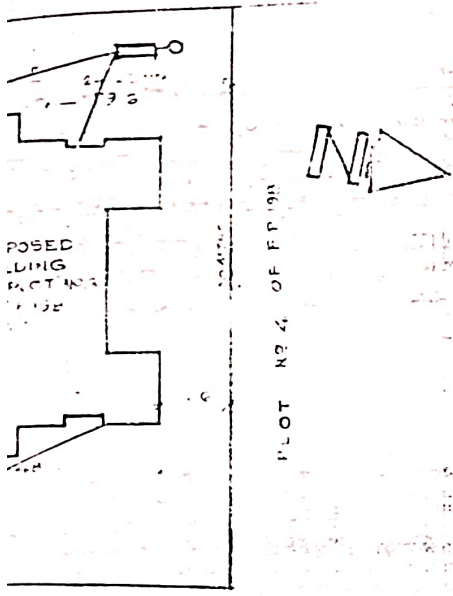

ROAD

PLAN  
SCALE 1:250

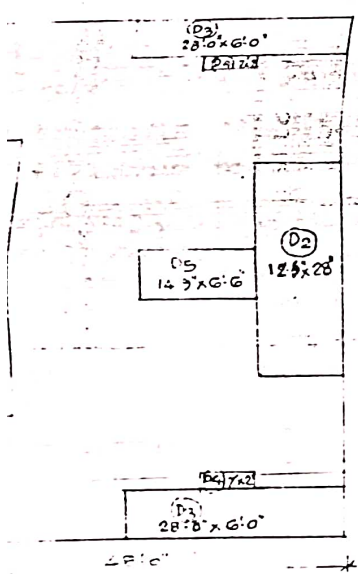

KEY PLAN  
SCALE 1:100

**UP AREA STATEMENT:**

D1	28'0" x 6'0"	168'00"
D2	14'9" x 6'6"	96'00"
D3	28'0" x 28'0"	784'00"
D4	2 x 2 x 7'	28'00"
D5	14'9" x 6'6"	96'00"
<b>TOTAL</b>		<b>1025'25"</b>

APPROVED  
As per Condition No  
accepted on 24th Dec 2017  
STAMPS OF APPLICANT

**PROPOSED BLOCK OF FLATS FOR ANAND-SAGAR CO-OPERATIVE SOCIETY LTD. ON SUB PLOT NO 3 OF F.P. 198 T.P.S.I NASIK.**

- NOTES:**
- OWNER'S PLOT BOUNDARY SHOWN BLUE
  - PROPOSED WORK SHOWN PINK
  - DRAINAGELINE SHOWN YELLOW
  - WATERLINE SHOWN GREEN

**AREA STATEMENT:**

- TOTAL AREA OF PLOT = 848.75 SQ. M
- PERMISSIBLE BUILT UP AREA = 2282.75 SQ. M
- PROPOSED BUILT-UP AREA = 2282.75 SQ. M

- DOORS & WINDOW:**
- D1: 3'0" x 7'0" PANNELED DOOR
  - D2: 2'6" x 6'6" " " " "
  - W1: 5'0" x 4'0" M/S WINDOW FULLY GLAZED
  - W2: 6'0" x 3'0" " " " "
  - W3: 1'6" x 6'6" " " " "
  - W4: 1'6" x 2'6" " " GLASS LOUVER

- SPECIFICATION:**
- FOUNDATION UP TO GOOD STRATA
  - R.C.C. FRAMED STRUCTURE
  - ALL EXTERNAL WALLS 9" BRICK MASONRY
  - INTERNAL WALLS IN 6" BRICK MASONRY
  - PLASTERED FROM BOTH SIDES
  - T.W. DOORS & M.S.V. COOK'S
  - MOSAIC TILE FLOORING

ANAND-SAGAR CO-OPERATIVE SOCIETY LTD

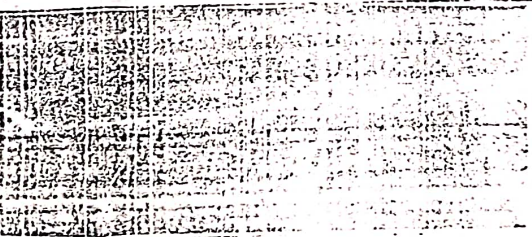

**MOTILAL PARAKH & ASSOCIATES**  
ARCHITECTS  
ENGINEERS  
VALUERS  
INTERIOR DESIGNERS  
9/3 HIRAN MARG, FORT, MUMBAI

JOB NO: 9103/71  
DRAWN BY: P/101  
DATE: 24-12-17  
SCALE: 1:100



# EAST ELEVATION

SCALE: 1/8" TO 1'-0"

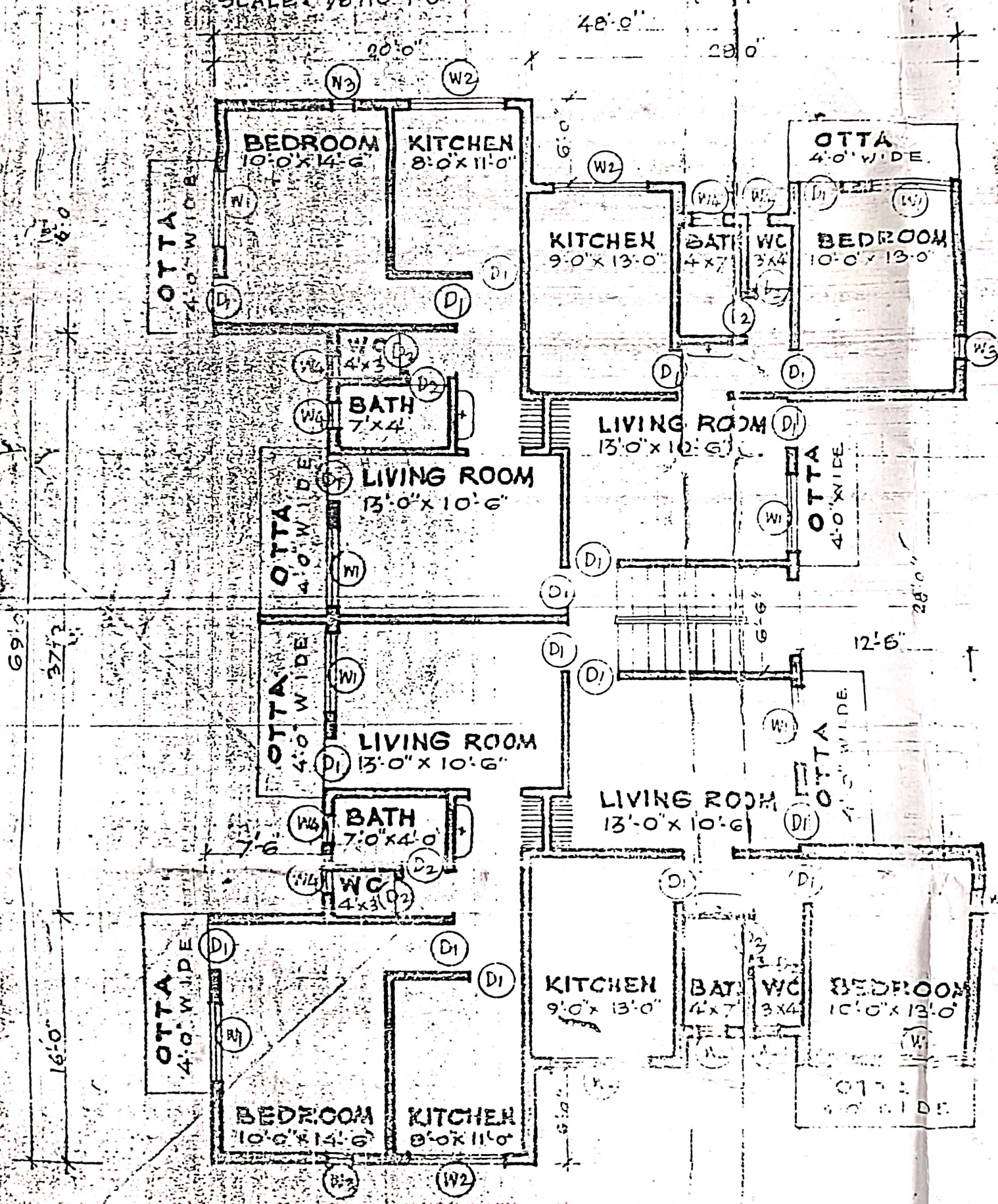

# GROUND FLOOR PLAN

SCALE: 1/8" TO 1'-0"



SECTION AA  
SCALE = 1/8" TO 1'-0"

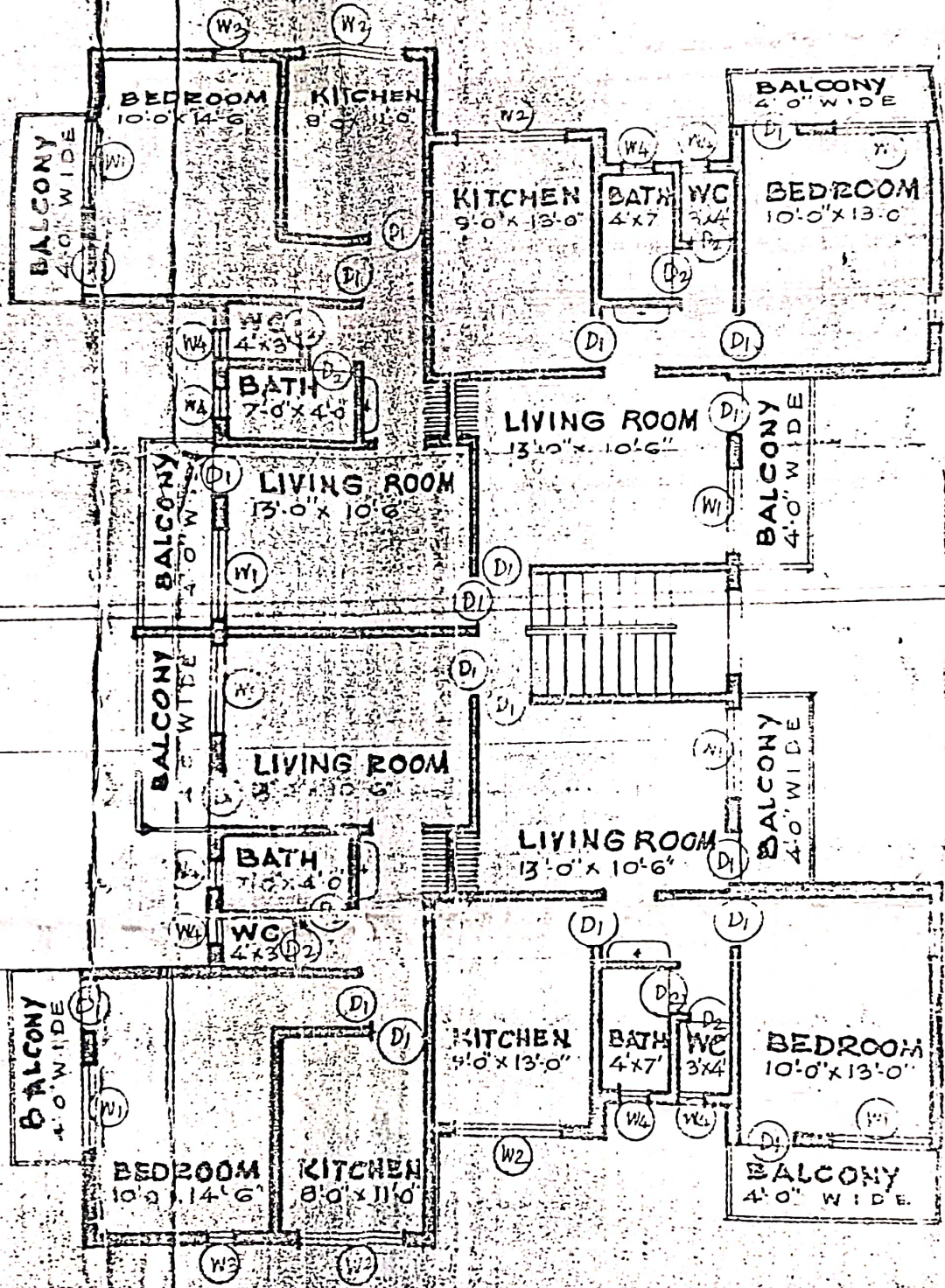

FIRST, SECOND & THIRD FLOOR PLAN  
SCALE = 1/8" TO 1'-0"



EAST ELEVATION

SCALE 1/8" = 1'-0"

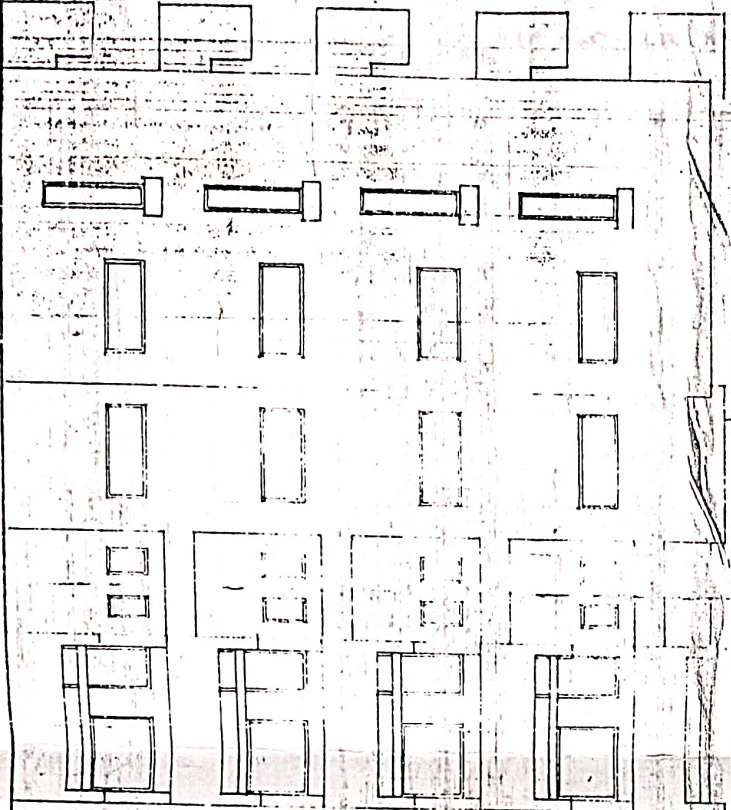
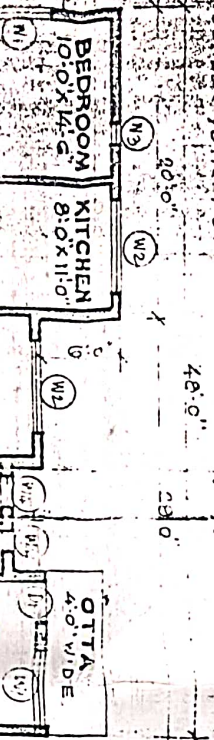

SECTION 'AA'

SCALE 1/8" = 1'-0"

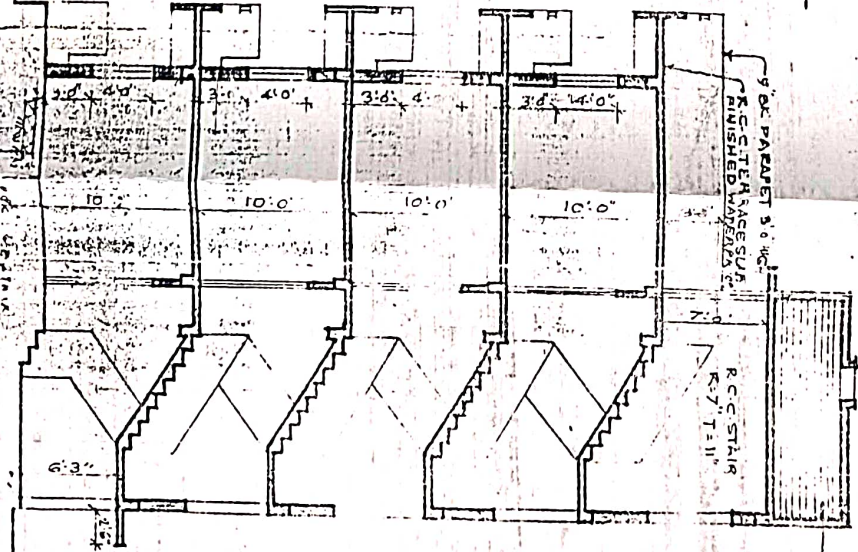
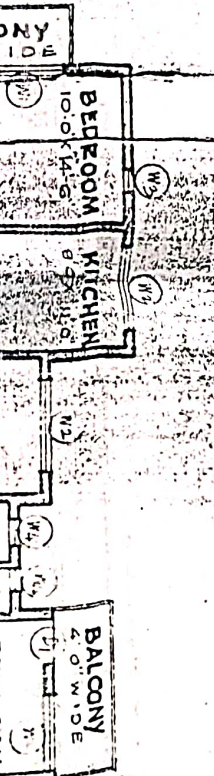

PLOT NO 2 OF EP 1133





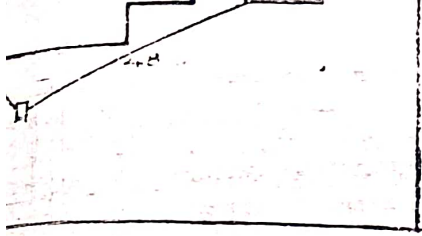

COLONY ROAD

**SITE PLAN**

SCALE: 1" TO 25'-0"

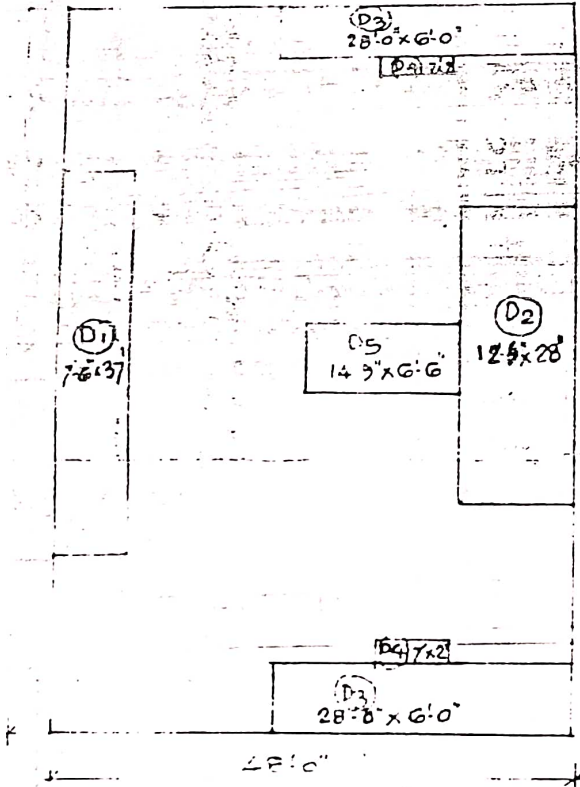

**AREA KEY PLAN**

SCALE: 1/8" = 1'-0"

**BILT-UP AREA STATEMENT:**

	=	[D1 + D2 + 2D3 + 2D4 + D5]
	=	D1 = 7'-6" x 37'-0" = 283.25 SF
	=	D2 = 12'-6" x 28'-0" = 352.80 SF
	=	2D3 = 2 x 6' x 28' = 336.00 SF
	=	2D4 = 2 x 2' x 7' = 28.00 SF
	=	D5 = 14'-9" x 6'-6" = 96.00 SF
	=	3312.00 - TOTAL OF BILT-UP AREA 1025.25 SF
	=	2280.75 SF







APPROVE

As per Conditions No. 248 dt 29.3.70

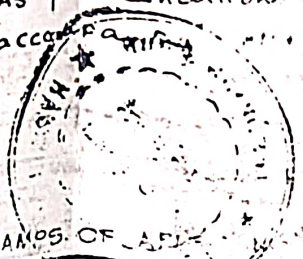

STAMPS OF APPLICANT



PLOT NO 44 OF F.P.198

# PROPOSED BLOCK OF FLATS FOR ANAND-SAGAR CO-OPERATIVE SOCIETY LTD. ON SUB PLOT NO 3 OF F.P.198 T.P.S.I NASIK.

## NOTES:

- OWNER'S PLOT BOUNDARY SHOWN RED
- PROPOSED WORK SHOWN PINK
- DRAINAGE LINE SHOWN YELLOW
- WATERLINE SHOWN GREEN

## AREA STATEMENT:

- TOTAL AREA OF PLOT = 848.75
- PERMISSIBLE BUILT UP AREA = 2282.75
- PROPOSED BUILT-UP AREA = 2282.75

## DOORS & WINDOW:

- D<sub>1</sub> 3'0" x 7'0" PANELED DOOR
- D<sub>2</sub> 2'6" x 6'6" "
- W<sub>1</sub> 5'0" x 4'0" M.S WINDOW FULLY GLAZED
- W<sub>2</sub> 6'0" x 3'0" " " " "
- W<sub>3</sub> 1'6" x 6'6" " " " "
- W<sub>4</sub> 1'6" x 2'6" " " GLASS LOUVER

## SPECIFICATION:

- FOUNDATION UP TO GOOD STRATA
- R.C.C. FRAMED STRUCTURE
- ALL EXTERNAL WALLS 9 BK MASONRY
- INTERNAL WALLS IN 6 BK MASONRY
- PLASTERED FROM BOTH SIDES
- T.W. DOORS & M.S. WINDOWS
- MOSAIC TILE FLOORING

ANAND-SAGAR CO-OPERATIVE SOCIETY LTD

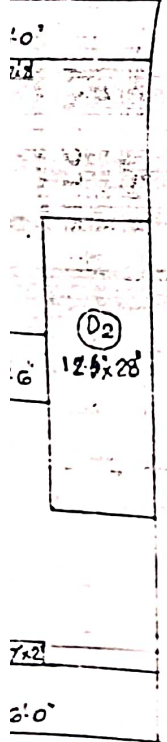





No. 243 दिनांक २७। ५। १९८७

# इमारत बांधकाम पूर्ण केलेबाबत दाखला

श्री. श्रीमती ~~आर. चंद्रशेखर~~ ~~मि. राजेंद्रराव~~ को. शा. ली. सी. अ. सो. र. म. र्थ  
द्वारा - ~~मो. नं. १०८८८~~ ~~जि. ए. नं. १०८८८~~ नामीक

विषय- सि. स. नं. १ स. नं. पुद्दुगमनआधार प्लॉट नं. ३  
फा. प्लॉट नं. १८८ मधील केलेले बांधकामाचे  
कम्प्लोशन सर्टिफिकेट बाबत

संदर्भ- तुमचा विनांक ०८। ५। १९८७ चा अर्ज:

महाशय,

बरोबर अर्जावरून कडविणेत येते की, इकडील बांधकाम परवानगी न.

दिनांक १६। ५। १९८७ मध्ये पुद्दुग सि. स. नं. १/स. नं. ५६७ वि. नं. १८। २.

प्लॉट नं. ३ फा. प्लॉट नं. १८८ बाबत नाल्य न. धातु

मरल्याचे १२२.०५ चौ. फूट बांधकाम पूर्ण केलेले आहे. त्याचे वटई धोप

(कारपेट एरिया) ६०.५६ चौ. फूट होते. त्याची बांधकाम परवानगीत मनुष्य

केलेले कारणापायी बागर करणेत परवानगी देणेत येत आहे. न परवानगीनुसार बांधकाम

पूर्ण केलेबाबत दाखला देणेत येत आहे कळवावे

मुख्याधिकारी

नामिक नगरपालिका, नासिक.