

FRONT ELEVATION

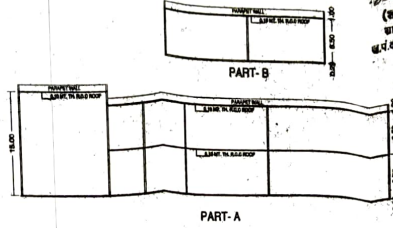

SECTION X - X

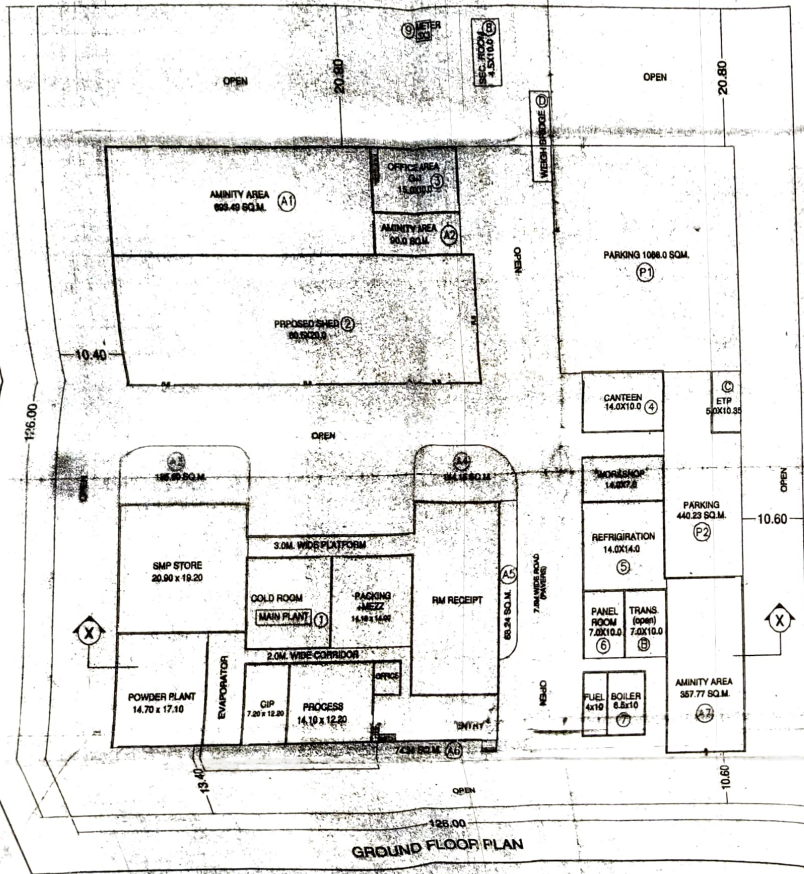

GROUND FLOOR PLAN

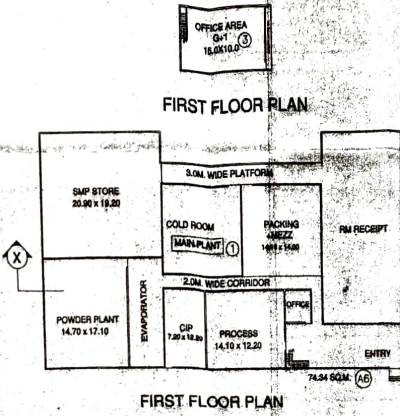

FIRST FLOOR PLAN

FIRST FLOOR PLAN

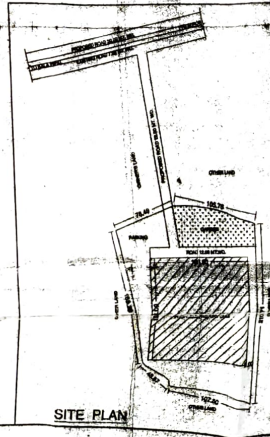

SITE PLAN

Handwritten notes in Hindi: (Section A) के लिए... (Section B) के लिए...
 (Section A) के लिए...
 (Section B) के लिए...

LAY OUT PLAN OF PROPOSED FACTORY BUILDING ON LAND BEARING NO.700 PANKI VILL. CHANNY TER. KALAPAL DIST. SHAJAPUR (M.P.)

OWNER NAME :-

MS - GOVINDAH NUTRITION PVT. LTD
 DIRECTOR :- MR. VISHAL JAISWAL

AREA STATEMENT :-

PLOT AREA	= 32700.00 SQ.MT.
PERMISSIBLE G.F. AREA	= 19820.00 SQ.MT.
PERMISSIBLE F.A.R	1.00
PROPOSED G.F. AREA SHED	= 37700.00 SQ.MT.
PROPOSED GROUND COVERAGE	= 43.85 %
TOTAL BUILT UP AREA (GR. FLOOR)	= 4218.06 SQ.MT.
TOTAL BUILT UP AREA MEZZANINE FLOOR	= 372.82 SQ.MT.
TOTAL BUILT UP AREA FIRST FLOOR	= 2294.18 SQ.MT.
TOTAL BUILT UP AREA (GR.FL.-MEZZ.FL.-F. FL.)	= 7985.78 SQ.MT.

AREA STATEMENT (GROUND FLOOR)

S.NO.	DESCRIPTION	SIZE (IN M.)	AREA (IN SQ.M.)
1.	MAIN PLANT	(14.00X17.10)	2108.06
2.	PROPOSED SHED	(20.00X20.00)	1820.00
3.	OFFICE AREA	(8.00X10.00)	140.00
4.	CANTEEN	(14.00X10.00)	284.00
5.	WORKSHOP & REFRIGERATION	(14.00X10.00)	70.00
6.	PANEL ROOM	(7.20X10.00)	106.00
7.	BOILER & FUEL	(7.20X10.00)	45.00
8.	SECURITY ROOM	(4.50X10.00)	9.00
9.	WEIGH ROOM	(14.00X10.00)	9.00
TOTAL PROPOSED BUILT UP AREA			4218

AREA STATEMENT (MEZZANINE FLOOR)

S.NO.	DESCRIPTION	SIZE (IN M.)	AREA (IN SQ.M.)
1.	AT 4.0M LVL.	(14.00X17.10)	108.19
2.	AT 8.0M LVL.	(14.00X17.10) + (14.00X17.10)	266.33
TOTAL PROPOSED BUILT UP AREA			372.82

AREA STATEMENT (FIRST FLOOR)

S.NO.	DESCRIPTION	SIZE (IN M.)	AREA (IN SQ.M.)
1.	MAIN PLANT	(14.00X17.10)	2108.06
2.	POWDER PLANT	(14.70X17.10)	588.12
3.	OFFICE AREA	(8.00X10.00)	106.00
TOTAL PROPOSED BUILT UP AREA			2294.18

AREA STATEMENT (PROPOSED OPEN STRUCTURE)

S.NO.	DESCRIPTION	SIZE (IN M.)	AREA (IN SQ.M.)
1.	PLATFORM	(20.00X17.10)	338.00
2.	TRANSFORMER SUBSTATION	(7.00X10.00)	70.00
3.	ETP	(5.00X10.00)	51.75
4.	WEIGH BRIDGE	(18.00X10.00)	48.00
TOTAL PROPOSED OPEN STRUCTURE			306.58

SIGN. ON OWNER

SIGN. ON ENGINEER

RELIABLE ASSOCIATES
 ARCHITECTS - ENGINEERS
 SURVEYORS - VALUERS
 204, Chhatra Circle
 120, P.N.T. Street, Indore
 Ph. No. 0773-252222 (9)
 Mob. No. 98260-57713

SCALE: 1:500