

PROPOSED CONSTRUCTION PLAN OF PLOT NO. 5
 SITUATED CITY CENTER, GWALIOR, STATE NO. 1
 BELONGING TO SMT. CHANDRA SHARMA N.O.

S. H. P. K. SHARMA
 AREA STATEMENTS
 SIZE OF DOOR 2.10 x 2.00
 WINDOW 1.50 x 1.50
 DOOR: 2.10 x 2.00 TOTAL 157.07 SQ. METERS
 COVERED AREA 2.10 x 2.00
 MIN. IN 141 N.O. OPEN 75 x 40
 721.40 N.O. TREST 8.57 x 67.4
 75 x 40
 F.S.L. 1.08

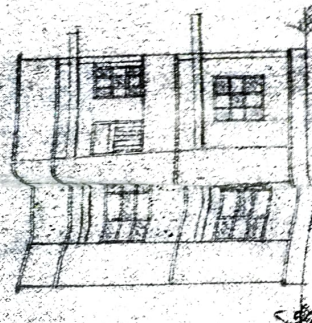

ELEVATION

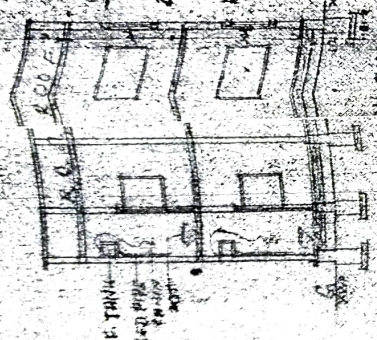

SECTION ON HB

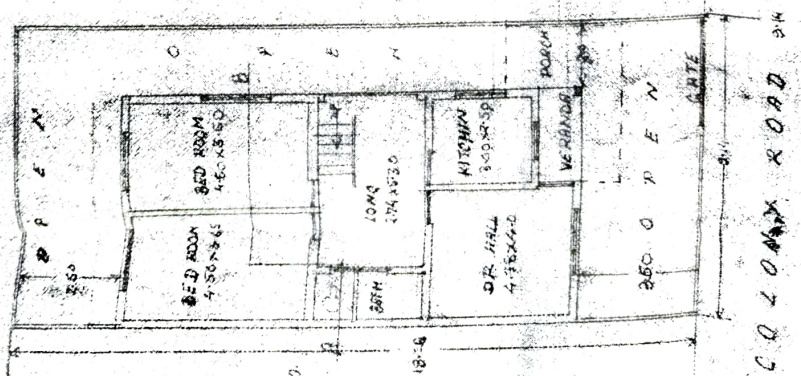

GROUND FLOOR PLAN

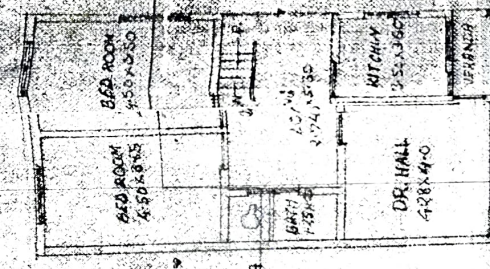

FIRST FLOOR PLAN

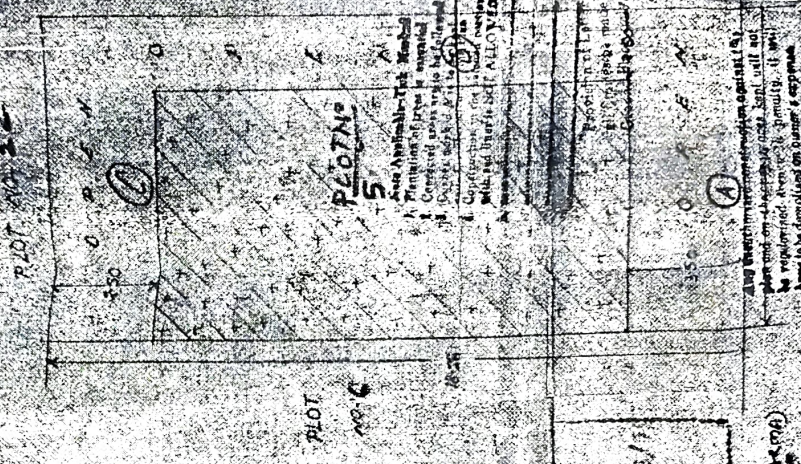

PLOT NO. 5

ALL THE INFORMATION CONTAINED IN THIS PLAN AND ON ATTACHED TO THIS SHALL NOT BE VALIDATED, APPROVED OR PERMITTED TO BE REPRODUCED OR USED FOR ANY PURPOSE WITHOUT THE WRITTEN PERMISSION OF THE DEVELOPER. THE DEVELOPER SHALL BE RESPONSIBLE FOR THE ACCURACY OF THE INFORMATION CONTAINED IN THIS PLAN.

Chandrayan Kumar
 Architect
 10/10/2018
 Gwalior (M.P.)

MAP REPRODUCED
 MAP ACQUISITION
 SUPERIMPOSED
 MAP NO. 5

CHANDRA SHARMA W/O P. K. SHARMA
 10/10/2018
 Gwalior (M.P.)

MAP REPRODUCED
 MAP ACQUISITION
 SUPERIMPOSED
 MAP NO. 5

CHANDRA SHARMA W/O P. K. SHARMA
 10/10/2018
 Gwalior (M.P.)