



Think.Innovate.Create

## VALUATION REPORT OF PLANT & MACHINERY

Name of Owner: **M/s. Kores (India) Ltd.**

**Details of the property under consideration:**

**Plant & Machinery located at** Plot No. E-14, E-15 & E-16, Thermax Company, Pimpri Industrial Area, (Bhosari block), MIDC, Village – Bhosari, Taluka – Haveli, Pune Pin Code –411 026 State - Maharashtra, Country – India



Report Prepared For  
**CENTRAL BANK OF INDIA**  
Corporate Finance Branch (Fort)

MMO Building Central Bank Bldg., 1st Floor, M. G. Road, Fort, Mumbai - 400 023, State - Maharashtra, Country - India.

### **Vastukala Consultants (I) Pvt. Ltd.**

B-1-001, U/B Floor, Boomerang, Chandivalli Farm Road, Andheri (East), Mumbai - 400 072, M.S., India

 : +91 2228371324/25 |  : +91 98195 97579 |  : [www.vastukala.org](http://www.vastukala.org)

Mumbai • Delhi NCR • Indore • Aurangabad • Nanded • Pune  
Raipur • Jaipur • Ahmedabad • Rajkot • Thane • Nashik

## Index

| Contents                                                     | Page No. |
|--------------------------------------------------------------|----------|
| 1. VALUATION OPINION REPORT .....                            | 3        |
| 2. VALUATION REPORT (IN RESPECT OF PLANT AND MACHINERY)..... | 4        |
| 3. VALUATION RATIONALE .....                                 | 6        |
| 4. DOCUMENTS REFERRED: - .....                               | 12       |
| 5. ABOUT COMPANY AND OUR OBSERVATION: - .....                | 12       |
| 6. OUR OBSERVATION: - .....                                  | 14       |
| 7. DETAILS OF PLANT AND MACHINERY: - .....                   | 15       |
| 8. DECLARATION CUM UNDERTAKING (Annexure-IV) .....           | 16       |
| 9. ACTUAL SITE PHOTOGRAPHS .....                             | 20       |
| 10. ROUTE MAP OF THE PROPERTY .....                          | 25       |
| 11. ASSUMPTIONS, CAVEATS, LIMITATION AND DISCLAIMERS .....   | 26       |
| 12. MODEL CODE OF CONDUCT FOR VALUERS (Annexure V) .....     | 28       |
| 13. DEFINITION OF VALUE FOR THIS SPECIFIC PURPOSE .....      | 32       |
| 14. VALUATION OF MOVABLE ASSETS .....                        | 33       |



## 1. VALUATION OPINION REPORT

This is to certify that the Movable Assets located at Plot No. E-14, E-15 & E-16, Thermax Company, Pimpri Industrial Area, (Bhosari block), MIDC, Village – Bhosari, Taluka – Haveli, Pune Pin Code –411 026 State - Maharashtra, Country – India belonging to **M/s. Kores (India) Ltd.**

### Boundaries of the Property: -

North : Estate Road  
South : Estate Road  
East : Plot No. E-13 & Partly Nalla  
West : Estate Road

Considering various parameters recorded, existing economic scenario, and the information that is available with reference to the industrial development and method selected for valuation, we are of the opinion that, the assets can be assessed and valued for particular purpose at:

| Particulars    | Fair Market Value<br>(₹ in Crores) | Realizable Value<br>(₹ in Crores) | Distress Sale Value<br>(₹ in Crores) |
|----------------|------------------------------------|-----------------------------------|--------------------------------------|
| Movable Assets | 24.74                              | 22.26                             | 19.79                                |
| <b>Total</b>   | <b>24.74</b>                       | <b>22.26</b>                      | <b>19.79</b>                         |

Hence certified.

For Vastukala Consultants (I) Pvt. Ltd.

Umang A.  
Patel

Digitally signed by Umang A. Patel  
DN: cn=Umang A. Patel, o=Vastukala  
Consultants (I) Pvt. Ltd., ou=Mumbai,  
email=umang@vastukala.org, c=IN  
Date: 2024.01.06 17:29:03 +05'30'



Umang Ashwin Patel

Regd. Valuer

Chartered Engineer (India)

Reg. No. IBBI/RV/04/2019/10803



### Our Pan India Presence at :

Mumbai Aurangabad Pune Rajkot  
Thane Nanded Indore Raipur  
Delhi NCR Nashik Ahmedabad Jaipur

Regd. Office : B1-001, U/B Floor, Boomerang,  
Chandivali Farm Road, Andheri (East),  
Mumbai - 400 072, (M.S.), INDIA  
TeleFax : +91 22 28371325/24  
mumbai@vastukala.org

## 2. VALUATION REPORT (IN RESPECT OF PLANT AND MACHINERY)

To,  
**Manager,**  
**Central Bank of India,**  
**Corporate Finance Branch (Fort)**  
**MMO Building Central Bank Bldg.,**  
**1<sup>st</sup> Floor, M. G. Road, Fort, Mumbai - 400 023,**  
**State - Maharashtra, Country - India.**

| General (Form- O - 7) |                                          |                                                                                                                                                                                                                                                                                               |
|-----------------------|------------------------------------------|-----------------------------------------------------------------------------------------------------------------------------------------------------------------------------------------------------------------------------------------------------------------------------------------------|
| 1.                    | Location of factory/ works/ premises     | : Movable Assets located at Plot No. E-14, E-15 & E-16, Thermax Company, Pimpri Industrial Area, (Bhosari block), MIDC, Village – Bhosari, Taluka – Haveli, Pune Pin Code –411 026 State - Maharashtra, Country – India                                                                       |
| 2.                    | Purpose for which valuation is made      | : As per the request from Central Bank of India, Corporate Finance Branch (Fort) to assess Fair Market value of the Plant & Machinery for Bank Loan purpose.                                                                                                                                  |
| 3.                    | a) Date of inspection                    | : 13.10.2023                                                                                                                                                                                                                                                                                  |
|                       | b) Date on which the valuation is made   | : 06.01.2024                                                                                                                                                                                                                                                                                  |
|                       | c) Valuation report date                 | : 06.01.2024                                                                                                                                                                                                                                                                                  |
| 4.                    | Basis of valuation / assumptions made of | : As mentioned below.                                                                                                                                                                                                                                                                         |
| a)                    | Indigenous Machines                      | : For Valuation Cost Approach is used for calculation of Fair Market Value. Basis of Valuation is as under: -<br><ul style="list-style-type: none"> <li>• Purchase Value</li> <li>• Visual Observation</li> <li>• Specifications of Machinery</li> <li>• Manufacturer of Machinery</li> </ul> |
| b)                    | Imported Machines                        | : <ul style="list-style-type: none"> <li>• Condition of Machinery</li> <li>• Present Maintenance</li> </ul>                                                                                                                                                                                   |

|    |                                              |                                                                                                                                                                                                                                                                                                  |
|----|----------------------------------------------|--------------------------------------------------------------------------------------------------------------------------------------------------------------------------------------------------------------------------------------------------------------------------------------------------|
|    |                                              | <ul style="list-style-type: none"><li>• Age of Machines</li><li>• Estimated Balance Economic Life</li><li>• Depreciation calculated by straight line method</li></ul> <p>We have assessed the Fair Market Value (FMV) by applying appropriate depreciation considering the above parameters.</p> |
| 5. | Details of the charges created on the assets | : Information not available                                                                                                                                                                                                                                                                      |

Think.Innovate.Create

### 3. VALUATION RATIONALE

#### 3.1 METHODOLOGIES

##### 3.1.1 MARKET APPROACH

As per Ind AS 113: Appendix A, it is defined as a valuation technique that uses prices and other relevant information generated by market transactions involving identical or comparable (i.e. similar) assets, liabilities or a group of assets and liabilities.

In order to compare the subject of the valuation with the price of the other tangible asset interests, Valuers adopt generally accepted and appropriate units of comparison that are considered by participants, dependent upon the type of asset being valued.

As per IVS 400 differences that should be considered in valuing tangible asset interests include, but are not limited to:

- a) The type of interest providing the price evidence and the type of interest being valued,
- b) The respective locations,
- c) The respective configuration,
- d) The circumstances under which the price was determined, and the basis of value required,
- e) The effective date of the price evidence and the valuation date, and market conditions at the time of the relevant transactions and how they differ from conditions at the valuation date.

**Direct Sales Comparison Method** is the most common method under the Market Approach for Plant and Machinery Valuation. The basic fundamental for this method is on the assumption that an informed purchaser would not pay more for an item than the cost of acquiring an existing one with the same utility. This method is preferred when valuing plant and machinery for which there is a known and active secondary market. In applying it under the 'in-situ' premise, an allowance then is made to reflect the cost of delivery, installation taxes, fees and duties known as indirect or additional costs.

**Comparable Match Method** is other method under market approach for plant and machinery valuation. This technique establishes values based on the analysis of similar (but not identical) assets using some measure of utility (size, capacity, year manufactured, etc.) as the basis of comparison. The main difference from direct sales comparison method is that the comparisons may not be similar in terms of model and year built, but has other similarities such as capacity,



brand acceptance or same country of origin. Hence, appropriate adjustments have to be made on the comparable before the value of asset can be derived.

### 3.1.2 INCOME APPROACH

It is defined as valuation technique that convert future amounts (e.g., cash flows or income and expenses) to a single current (i.e., discounted) amount. The fair value measurement is determined on the basis of the value indicated by current market expectations about future amounts.

The income approach is defined in the International Glossary of Business Valuation Terms as “A general way of determining a value indication of a business, business ownership interest, security or intangible asset using one or more methods that converts anticipated economic benefits into a present single amount.”

The development of a yield or discount rate should be influenced by the objective of the valuation. For example:

- a) If the objective of the valuation is to establish the value to a particular owner or potential owner based on their own investment criteria, the rate used may reflect their required rate of return or their weighted average cost of capital, and
- b) If the objective of the valuation is to establish the market value, the discount rate may be derived from observation of the returns implicit in the price paid for tangible asset interests traded in the market between participants or from hypothetical participant's required rates or return. When a discount rate is based on an analysis of market transactions, Valuers should also follow the guidance contained in IVS 105 Valuation Approaches and Methods.

Two methods are typically used to value machinery and equipment using the income approach, Direct Capitalization Method and Discounted Cash Flow Method.

**Direct Capitalization Method** involves capitalizing a 'normalized' single year net income estimated by an appropriate market-based yield. It capitalizes a projected cash flow into perpetuity and the capitalization rate that is calculated has no changes.

**Discounted Cash Flow Method** is a multiple period model. Using this method, future cash flows from the asset are forecasted using market stated assumptions as well as future capital and



operational expenditures projected by the company. This method allows for the explicit modelling of income and expense associated with the assets. These future financial benefits are then discounted to a present-day value at an appropriate discount rate taking into account return on investment and risk.

### 3.1.3 COST APPROACH

The cost approach is commonly adopted method for plant and equipment, particularly in the case of individual assets that are specialised or special-use facilities. In cost approach appraisal, the market price for the asset is equal to the cost, less depreciation. It yields the most accurate market value when the asset is new.

Replacement Cost New is the cost of obtaining an alternative asset of equivalent utility; this can either be a modern equivalent providing the same functionality or the cost of reproducing an exact replica of the subject asset. After concluding on a replacement cost, the value should be adjusted to reflect the impact on value of physical, functional, technological and economic obsolescence on value. In any event, adjustments made to any particular replacement cost should be designed to produce the same cost as the modern equivalent asset from an output and utility point of view. In addition, other applicable direct & indirect cost applicable in the current market conditions will be factored to arrive at current RCN for the machineries.

Reproduction Cost New Method is appropriate in circumstances where the cost of a modern equivalent asset is greater than the cost of recreating a replica of the subject asset or the utility offered by the subject asset could only be provided by a replica rather than a modern equivalent.

Under Indexing Method, a ratio multiplier based on applicable index of a particular category of assets in comparison to the similar index at the time of procurement/ acquisition of asset is computed. The ratio multiplier is computed from Wholesale Price Index (WPI) published by Reserve Bank of India for various categories of assets. This multiplier is then applied to historical cost to estimate the current replacement cost of the assets. Under this scenario, capitalized values in the fixed register would typically include all direct and indirect costs and thus, no extra costs will be factored to estimate current replacement cost.



## 3.2 OTHER TERMINOLOGIES USED

### 3.2.1 DEPRECIATED REPLACEMENT COST

In regard to the Appraisal and Guidance Notes issued by the International Valuation Standards Council (IVSC) in which the Depreciated Replacement Cost is defined as:

**“The current cost of replacing an asset with its modern equivalent asset less deductions for physical deterioration and all relevant forms of obsolescence and optimization.”**

Under Cost Approach, the fair value of the Plant & Machinery component will be assessed through 'Depreciated Replacement Cost' (DRC) Method. In this approach, the Current Replacement Cost of the assets (given the current condition of the asset) is evaluated after giving regards to parameters such as Make, Model, Capacity, Technical specification, Types of process, construction specifications, age of the Machinery, Country of origin, etc. and the same has been depreciated based on parameters such as age, physical condition of the components, remaining useful life, technical obsolescence, etc. of individual components.

### 3.2.2 TOTAL ECONOMIC/ PHYSICAL LIFE

The total economic life of the assets has been considered on the basis of economic life prescribed for various categories under Schedule II, Part C of Indian Companies Act, 2013 and Useful life of machines catalogue published by American Society of Appraisers (ASA). Wherever the age of machineries had exceeded the prescribed total economic life, typically future/ balance physical life will be adopted on the basis of physical/ working condition of the assets. It is to be noted that estimated future physical life of the machineries is based on the visual/ physical observation of the valuer as of date of inspection and no technical evaluation regarding the durability of machineries has been undertaken.

### 3.2.3 SCRAP & SALVAGE VALUE

Salvage value is the estimated amount that an asset is worth at the end of its useful life. It is also known as scrap value or residual value and is used while determining the depreciation of an asset.

### 3.2.4 IN-SITU & EX-SITU VALUE

Under In-situ value, the assets will remain in their existing place and location (In-Situ) following the completion of sale. In-situ value is typically assessed in the case of assessment of Fair Value

on 'going concern' basis. In this scenario, the prospective buyer for the unit would comprehend the requirement of necessary industrial infrastructure (including other indirect costs that are typically allowed for capitalization) that is required for the operations of the industry.

Under Ex-situ value, the assets will be removed from their existing location following the completion of sale and this typically utilized in the case of assessment of Liquidation Value or Forced Sale Value. In this scenario, adjustments are required to exclude necessary costs & charges such as foundation costs, decommissioning costs, etc.

### 3.3 FACTORS AFFECTING THE VALUE

#### 3.3.1 GENERAL FACTORS

The value of P&E starts with the inspection. This is done to ascertain the condition of the plant and also to determine if the information provided to them is usable and related to the subject assets being valued. The factors generally considered during inspection are:

#### ASSET RELATED

- The asset's technical specification
- The remaining useful, economic or effective life, considering both preventive and predictive maintenance
- The asset's condition including maintenance history
- Any functional, physical or technological obsolescence
- Additional costs associated with additional equipment, transport, installation and commissioning etc.

#### ENVIRONMENT RELATED

- The location in relation to the source of raw material and market for the product
- The impact of any environmental or other legislation that either restricts utilization or imposes additional operation or decommissioning costs
- Licenses to operate machineries which produce or utilize radioactive substances or toxic wastes and that may be restricted in certain countries.

#### ECONOMY RELATED

- The actual or potential profitability of the asset based on comparison of operating costs with earnings or potential earnings

- The demand for the product manufactured by the plant with regard to both macro and micro-economic factors could impact on demand
- The potential for the asset to be put to a more valuable use than the current use (i.e. HABU)

### 3.3.3 FACTORS RELATED TO IMPORTED ASSETS

For assessing Current Replacement Cost of imported Machineries (if any), I have adopted the current price (vide replacement cost method or index method using producer price index issued by central bank of respective country) of the machineries along with prevailing currency exchange rate, duties, freight charges, commissioning costs, etc.

### 3.3.4 FACTORS RELATED TO USED ASSETS

The methodologies and approaches specified above are equitably used in the case of transferred assets. Replacement cost of second-hand machineries/ transferred equipment is assessed after taking proper consideration to the actual year of manufacturing of the plant and machineries, country of origin, actual invoice or Historic cost, etc. It is to be noted that the details related to the same has been availed from the Client as well as based on my best effort basis.

### 3.4 METHODOLOGY ADOPTED

As stated earlier, the fair value of Plant and Machinery has been estimated through Depreciated Replacement Cost Method.

### 3.5 VALUATION

#### 3.5.1 VALUATION APPROACH

**Fair Value** assessed is the 'in-situ' and on 'going concern' basis that assumes that the enterprise shall continue to operate and run its business and that specified fixed asset shall continue to have economic utility. Under this assessment, I have assumed that the prospective buyer for the unit would comprehend the requirement of necessary industrial infrastructure (including other indirect costs which are typically allowed for capitalization) that is required for the operations of the industry. Fair Value of the assets has been assessed on the basis of the afore-mentioned premise.



#### 4. DOCUMENTS REFERRED: -

Party has provided the Copy of following documents/ Information.

- Fixed Asset Register as at 10.10.2023.
- Audited Balance Sheet.
- Machinery Layout Plan.
- Factory License.

#### 5. ABOUT COMPANY AND OUR OBSERVATION: -

- **M/s. Kores (India) Ltd.** is a ("KIL" or "Company") Limited Company incorporated on 26<sup>th</sup> May 1936. It is classified as non-govt company and is registered at Registrar of Companies, Mumbai.
- KIL's Corporate Identification Number is (CIN) U21198MH1936PLC002494 and its registration number is 2494. Its registered address is 301/302, Ashford Chambers Lady Jamshedji Road, Mahim (West) Mumbai-400 016.
- Kores is a dominant player in many business sectors and is committed to delivering high-value offerings. From office products to pharmaceuticals and business automation products to textiles, Kores is a business conglomerate with a robust presence in each vertical.
- **Business Automation:-** Kores' foray into business automation began way back in 1971 when they introduced a manually operated plain paper copier – a first of its kind in India.
- **Engineering:-** Engineering business at Pithampur was established for manufacturing various types of drilling rigs, mud pumps and related accessories
- **Foundry:-** Kores entered the Foundry industry in 1969 with a simple but ambitious goal of becoming a truly customer-focused foundry.
- **International Business:-** The international business group at Kores has been making our products available across the world since 1987.
- **Pharmaceuticals:-** Kores' Pharmaceuticals & Chemicals team has helped clients across the world to discover greater efficiency and value through their products.
- **Stationery:-** Kores' Office Products business is synonymous with carbon paper and inks.
- **Textiles:-** Headquartered in Wankaner, Gujarat, Kores' Textile business has been producing premium blended and cotton yarn since 1979.

- **LED Lighting:-** They create energy-efficient lighting products at state-of-the-art plant in Bengaluru.
- **The Office Shop – Office Automation Online:-** Recognising the need for a connected and modern office, they sell products which enable offices and any workplace to work faster, safer and smarter.
- **Milestone:-**

| S. No. | Year | Particular                                                                                                                                                         |
|--------|------|--------------------------------------------------------------------------------------------------------------------------------------------------------------------|
| 1      | 1892 | Mr. Wilhelm Koreska establishes Kores Vienna in Vienna, Austria.                                                                                                   |
| 2      | 1932 | Kores Vienna opens first office in India.                                                                                                                          |
| 3      | 1936 | Kores India Pvt. Ltd. is incorporated.                                                                                                                             |
| 4      | 1956 | Late Mr. K.L. Thirani acquires Kores (India) Ltd.                                                                                                                  |
| 5      | 1971 | Business Machines & Systems Division is formed.                                                                                                                    |
| 6      | 1971 | Manual photo copier is introduced for the first time in India.                                                                                                     |
| 7      | 1978 | Kores Foundry Division is added as a vertical.                                                                                                                     |
| 8      | 1980 | Acquires Shri Amarsinhji Mills, Wankaner, Gujarat, thus expanding into the textile sector.                                                                         |
| 9      | 1981 | Specialty Chemicals Division is added to cater to the needs of the pharmaceutical industry.                                                                        |
| 10     | 1983 | Business Machines & Systems Division introduces the first indigenously built automatic plain paper copier in India.                                                |
| 11     | 1983 | Computer Systems Division is formed to sell banking automation products.                                                                                           |
| 12     | 1985 | Starts an Engineering Division with a design and assembly facility at Pithampur, Madhya Pradesh.                                                                   |
| 13     | 1986 | Computer Systems Division introduces MICR cheque encoding machines to the Indian banking industry.                                                                 |
| 14     | 1987 | Establishes a photo copier manufacturing unit based on Japanese technology as a collaboration between Sharp and Business Machines & Systems Division in Pithampur. |
| 15     | 1987 | Begins exporting high quality office and art material products through its International Division.                                                                 |

| S. No. | Year | Particular                                                                                                 |
|--------|------|------------------------------------------------------------------------------------------------------------|
| 16     | 1997 | Enters the building construction business.                                                                 |
| 17     | 1997 | Business Machines & Systems Division merges with the Computer Systems.                                     |
| 18     | 1997 | Division forming the new Business & Computer Systems Division.                                             |
| 19     | 2004 | 'Korevision', a strategic synergy initiative commences.                                                    |
| 20     | 2005 | Introduces SAP ERP systems to streamline operations.                                                       |
| 21     | 2006 | Successfully completes a residential complex project ? 'Kores Tower'.                                      |
| 22     | 2006 | Launches a new residential complex project ? 'Kores Nakshatra'.                                            |
| 23     | 2007 | Commissioning of KOYO plant which leads to an expansion of the Foundry Division.                           |
| 24     | 2008 | Opens a new plant to produce dustless chalk at Pithampur, Madhya Pradesh.                                  |
| 25     | 2008 | Expansion of Textile Unit (Phase I) which includes installation of 10,800 state-of-the-art spindles.       |
| 26     | 2009 | Expansion of Textile Unit (Phase II) which includes installation of 10,800 more state-of-the-art spindles. |
| 27     | 2009 | Business & Computer Systems Division ventures into security products.                                      |

## 6. OUR OBSERVATION: -

- **The Movable Assets under is for Bhosari Unit located at** Plot No. E-14, E-15 & E-16, Thermax Company, Pimpri Industrial Area, (Bhosari block), MIDC, Village – Bhosari, Taluka – Haveli, Pune Pin Code –411 026 State - Maharashtra, Country – India.
- Bhosari Unit is having the facility for Foundry.
- During the date and time of our visit, Plant was in operation.
- Mr. Kadam, (+91 98900 01536) Company Representative accompanied our engineer and showed the Movable Assets under Valuation.



**7. DETAILS OF PLANT AND MACHINERY: -**

| Particulars    | Fair Market Value<br>(₹ in Crores) | Realizable Value<br>(₹ in Crores) | Distress Sale Value<br>(₹ in Crores) |
|----------------|------------------------------------|-----------------------------------|--------------------------------------|
| Movable Assets | 24.74                              | 22.26                             | 19.79                                |
| <b>Total</b>   | <b>24.74</b>                       | <b>22.26</b>                      | <b>19.79</b>                         |

**DETAILS OF PLANT & MACHINERY IS AS PER WORKING SHEET 1 WHICH IS ENCLOSED WITH THIS REPORT.**

Think.Innovate.Create

## 8. DECLARATION CUM UNDERTAKING (Annexure-IV)

I, Umang Patel son of Shri. Ashwin Patel do hereby solemnly affirm and state that:

- a) I am a citizen of India.
- b) I will not undertake valuation of any assets in which I have a direct or indirect interest or become so interested at any time during a period of three years prior to my appointment as valuer or three years after the valuation of assets was conducted by me.
- c) The information furnished in my valuation report dated **06.01.2024** is true and correct to the best of my knowledge and belief and I have made an impartial and true valuation of the property.
- d) I/ my authorized representative has personally inspected the property on **13.10.2023**. The work is not sub - contracted to any other valuer and carried out by myself.
- e) Valuation report is submitted in the format as prescribed by the bank.
- f) I have not been depanelled / delisted by any other bank and in case any such depanelment by other banks during my empanelment with you, I will inform you within 3 days of such depanelment.
- g) I have not been removed / dismissed from service / employment earlier.
- h) I have not been convicted of any offence and sentenced to a term of imprisonment
- i) I have not been found guilty of misconduct in my professional capacity.
- j) I have not been declared to be unsound mind
- k) I am not an undischarged bankrupt or has not applied to be adjudicated as a bankrupt.
- l) I am not an undischarged insolvent.
- m) I have not been levied a penalty under section 271J of Income-tax Act, 1961 (43 of 1961) and time limit for filing appeal before Commissioner of Income-tax (Appeals) or Income-tax Appellate Tribunal, as the case may have expired, or such penalty has been confirmed by Income-tax Appellate Tribunal, and five years have not elapsed after levy of such penalty
- n) I have not been convicted of an offence connected with any proceeding under the Income Tax Act 1961, Wealth Tax Act 1957 or Gift Tax Act 1958 and
- o) My PAN Card number as applicable is AMKPP9341F
- p) I undertake to keep you informed of any events or happenings which would make me ineligible for empanelment as a valuer.

- q) I have not concealed or suppressed any material information, facts and records and I have made a complete and full disclosure
- r) I have read the Handbook on Policy, Standards and procedure for Real Estate Valuation, 2011 of the IBA and this report is in conformity to the "Standards" enshrined for valuation in the Part - B of the above handbook to the best of my ability.
- s) I have read the International Valuation Standards (IVS) and the report submitted to the Bank for the respective asset class is in conformity to the "Standards" as enshrined for valuation in the IVS in "General Standards" and "Asset Standards" as applicable. The valuation report is submitted in the prescribed format of the bank.
- t) I abide by the Model Code of Conduct for empanelment of valuer in the Bank. (Annexure V - A signed copy of same to be taken and kept along with this declaration)
- u) I am valuer registered with Insolvency & Bankruptcy Board of India (IBBI)
- v) My CIBIL Score and credit worthiness is as per Bank's guidelines.
- w) I am Director of the company, who is competent to sign this valuation report.
- x) I will undertake the valuation work on receipt of Letter of Engagement generated from the system (i.e., LLMS / LOS) only.

For preparation of valuation report we have relied upon following information provided to us by the company / Bank and other various sources as well as our data bank:

1. The valuation of the machinery available at the said location is worked out by 'as is where is basis'. After considering its present replacement value, the residual life of the particular machinery.
2. The maintenance up-keep and the present condition of the said machinery is considered while estimating the present realizable value for the particular machinery.
3. Information available on internet on the subject matter.
4. Our engineer visited the company/plant on October 13<sup>th</sup>, 2023 and has taken photographs of said Machinery which are attached to this report. Technical changes/obsolescence is not considered while preparing this report.
5. Further, I hereby provide the following information.



| S. No. | Particulars                                                                        | Valuer comment                                                                                                                                                                                                                                                                                         |
|--------|------------------------------------------------------------------------------------|--------------------------------------------------------------------------------------------------------------------------------------------------------------------------------------------------------------------------------------------------------------------------------------------------------|
| 1      | Purpose of valuation and appointing authority                                      | As per the request from Central Bank of India, Corporate Finance Branch (Fort), to assess Fair Market Value of the property for banking purpose.                                                                                                                                                       |
| 2      | Identity of the Valuer and any other experts in Valued in the valuation;           | Umang Patel – Regd. Valuer<br>Avinash Pandey - Valuation Engineer                                                                                                                                                                                                                                      |
| 3      | Disclosure of Valuer interest or conflict, if any;                                 | We have no interest, either direct or indirect, in the property valued. Further to state that we do not have relation or any connection with property owner / applicant directly or indirectly. Further to state that we are an independent Valuer and in no way related to property owner / applicant |
| 4      | Date of appointment, valuation date and date of report;                            | Date of Appointment – 12.10.2023<br>Valuation Date – 06.01.2024<br>Date of Report – 06.01.2024                                                                                                                                                                                                         |
| 5      | Inspections and/or investigations undertaken;                                      | Physical Inspection done on date 13.10.2023                                                                                                                                                                                                                                                            |
| 6      | Nature and sources of the information used or relied upon;                         | Fixed Asset Register                                                                                                                                                                                                                                                                                   |
| 7      | Procedures adopted in carrying out the valuation and valuation standards followed; | Cost Approach (Replacement cost Method)                                                                                                                                                                                                                                                                |
| 8      | Restrictions on use of the report, if any;                                         | This valuation is for the use of the party to whom it is addressed and for no other purpose. No responsibility is accepted to any third party who may use or rely on the whole or any part of this valuation. The                                                                                      |

| S. No. | Particulars                                                                                                                                                                                                | Valuer comment                                                                                  |
|--------|------------------------------------------------------------------------------------------------------------------------------------------------------------------------------------------------------------|-------------------------------------------------------------------------------------------------|
|        |                                                                                                                                                                                                            | valuer has no pecuniary interest that would conflict with the proper valuation of the property. |
| 9      | Caveats, limitations, and disclaimers to the extent they explain or elucidate the limitations faced by valuer, which shall not be for the purpose of limiting his responsibility for the valuation report. | Attached     |

Date: 06.01.2024

Place: Mumbai

For Vastukala Consultants (I) Pvt. Ltd.

**Umang A.  
Patel**

Digitally signed by Umang A. Patel  
DN: cn=Umang A. Patel,  
o=Vastukala Consultants (I) Pvt. Ltd.,  
ou=Mumbai,  
email=umang@vastukala.org, c=IN  
Date: 2024.01.06 17:29:23 +05'30'



**Umang Ashwin Patel**

Regd. Valuer

Chartered Engineer (India)

Reg. No. IBBI/RV/04/2019/10803

Think.Innovate.Create



### 9. ACTUAL SITE PHOTOGRAPHS

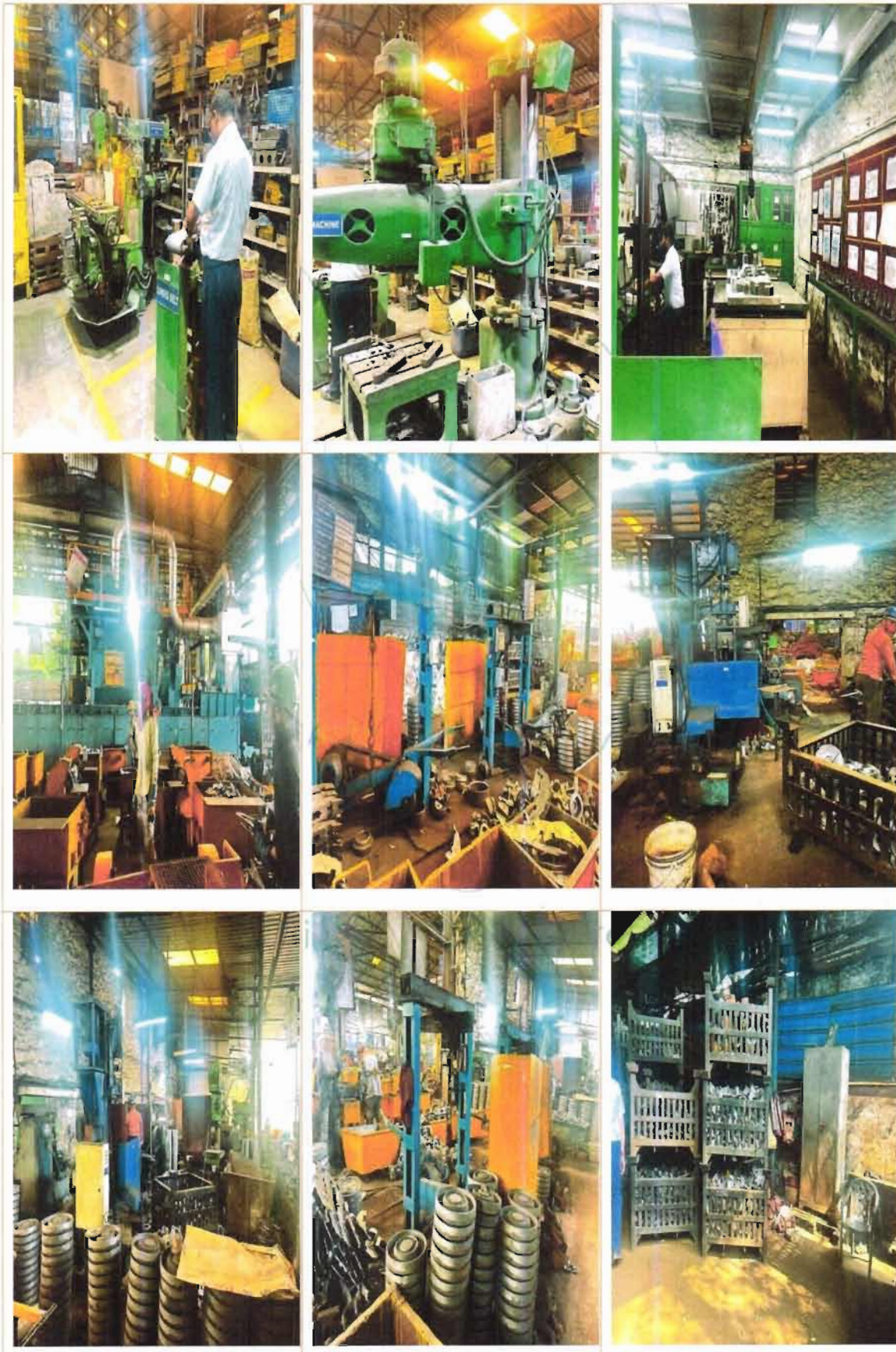



## ACTUAL SITE PHOTOGRAPHS

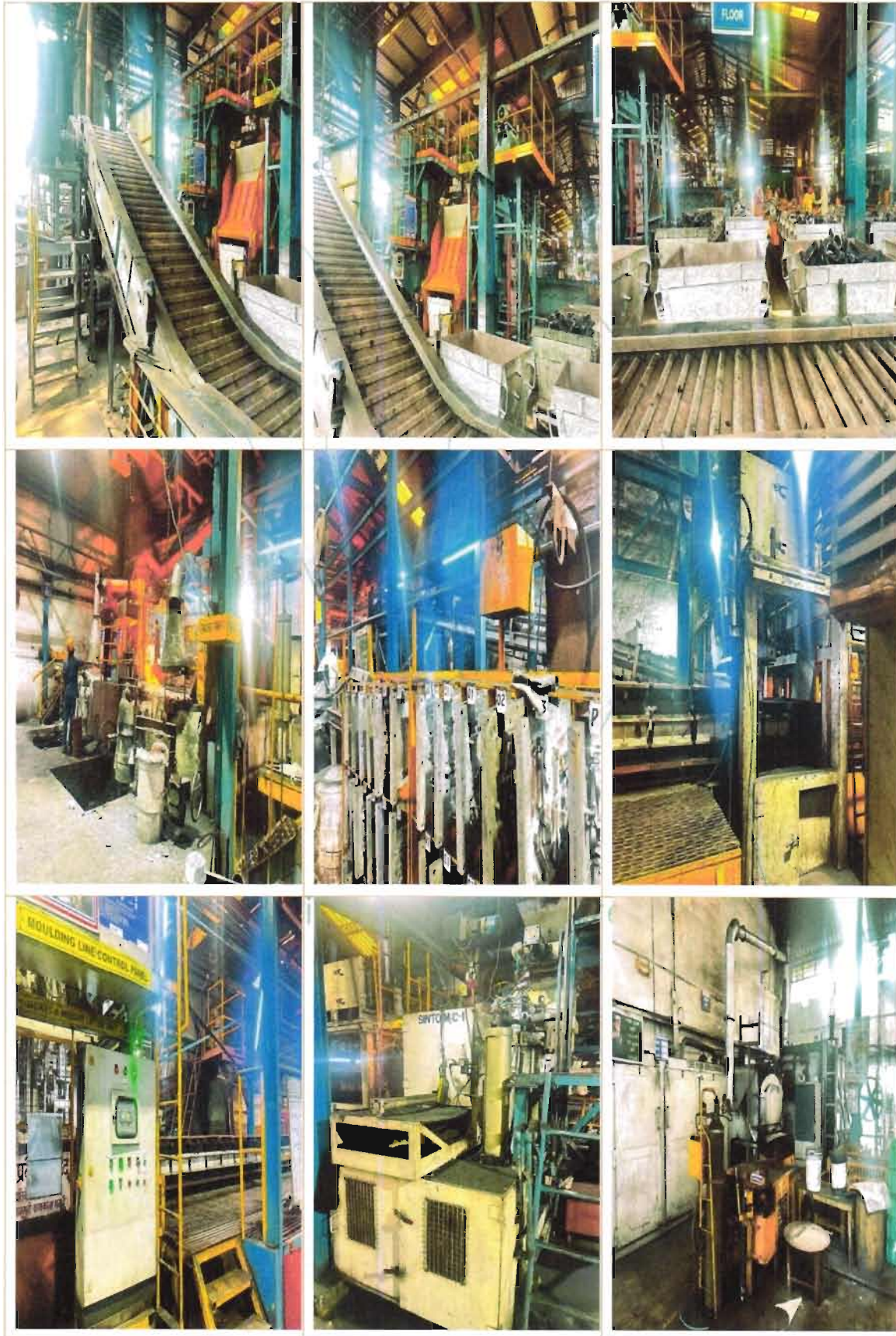



## ACTUAL SITE PHOTOGRAPHS



Think.Innovate.Create

Vastukala Consultants (I) Pvt. Ltd.

An ISO 9001:2015 Certified Company

[www.vastukala.org](http://www.vastukala.org)









## ACTUAL SITE PHOTOGRAPHS





## 10. ROUTE MAP OF THE PROPERTY

Site u/r

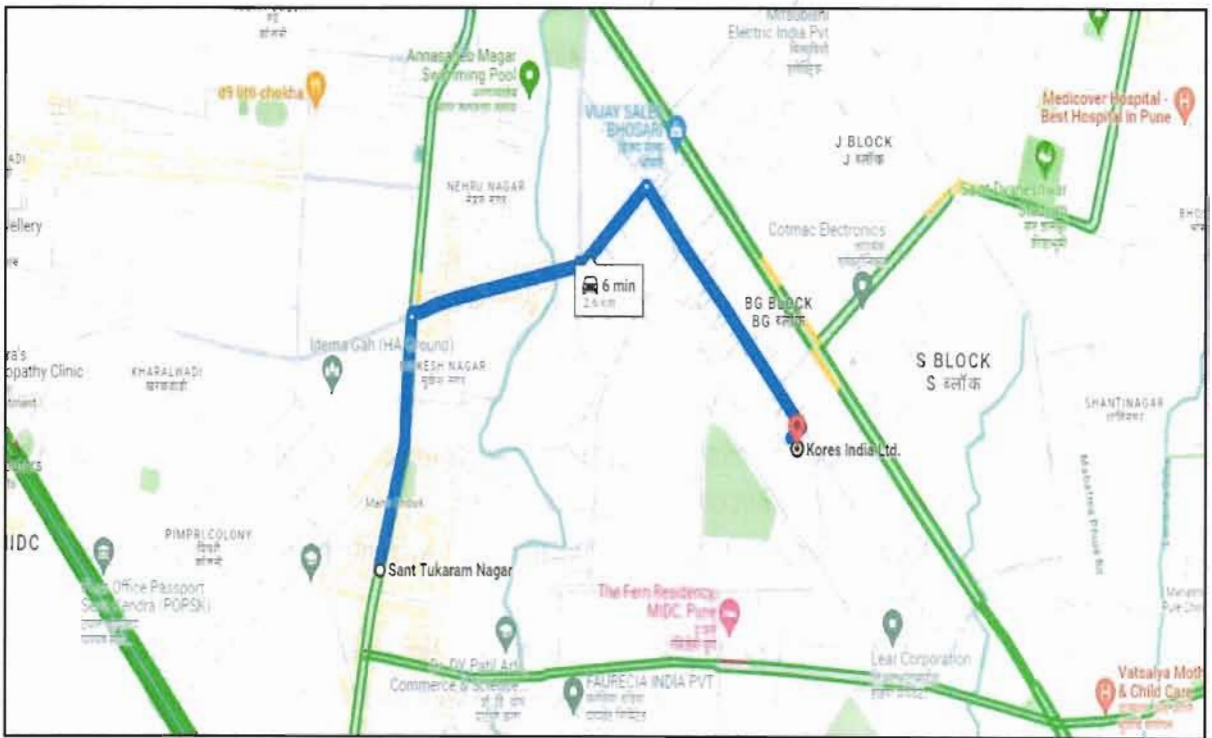
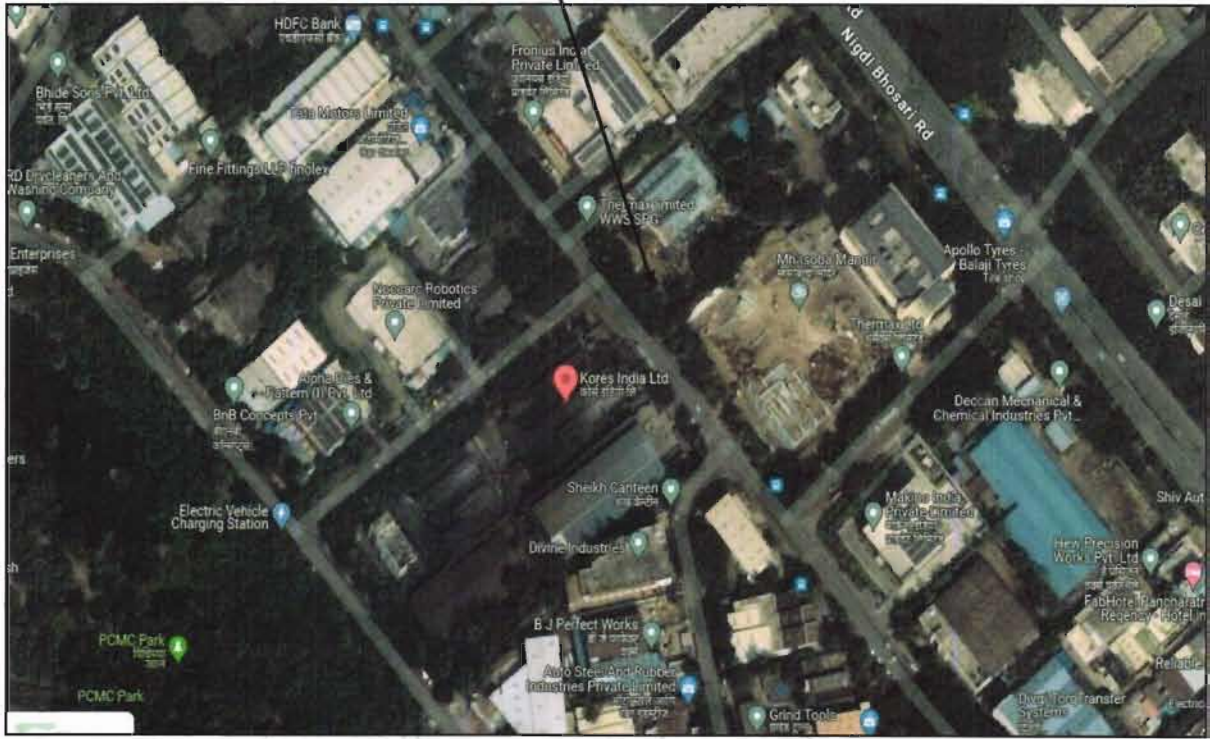

**Longitude Latitude: 18°37'35.2"N 73°49'57.6"E**

**Note:** The Blue line shows the route to site from nearest railway station (Sant Tukaram Nagar – 6.60 km.)



**Vastukala Consultants (I) Pvt. Ltd.**  
An ISO 9001:2015 Certified Company [www.vastukala.org](http://www.vastukala.org)







replacement of components in any of the machineries has been done unless otherwise specific details provided to me.

- Valuation is done on physical verification and external inspection basis. The valuer does not bear any responsibility for any error which is due to the assumptions made for working condition or internal part of machines which are not inspectable without dismantling.
- The Valuer, by reasons of this report, is not required to give testimony in court, with reference to the appraised assets unless arrangements for such contingency have been previously agreed upon.
- The analysis and additional data (like company information, micro-market data) of this report is based on Publicly available information, Industry Benchmark / Standards or my Professional Judgment where the information has not been furnished by the company.
- For the purpose of this exercise, I have assumed (where sufficient ownership data has not been provided) that the assets considered under this exercise are owned by the Company and has a clear and marketable title and is free from any legal and physical encumbrances, disputes, claims and other statutory liabilities and the requisite planning approvals from appropriate authorities has already been pursued; if any, I do not bear any responsibility for the same.
- The condition assessment and the estimation of useful life is based on industry standards as any visual observations / review of maintenance was beyond the scope of work.
- The inspection, due diligence and condition assessment of the asset was made by individuals generally familiar with valuation assessment of such assets. However, I do not opine nor am I responsible for its conformity to any health, safety, environmental or any other regulatory requirements that were not readily apparent to my team of experts during their inspection.
- This valuation is valid only for the purpose mentioned in this report; and neither intended nor valid to be used for any other purposes.
- The valuation is not a precise science and the conclusions arrived at in many cases will be subjective and dependent on the exercise of individual judgement. Hence, there is no indisputable single value. Whilst I consider my conclusions to be both reasonable and defensible based on the information available to us, others may place a different value based on the same information.
- I reserve my rights to change my conclusion at later date, if it is found that the data provided to us was not reliable, complete or accurate in any material aspect.
- For the purpose of this valuation report, the fair market value and fair value of the assets may be considered to be synonymous.
- All figures are in INR, unless mentioned otherwise. Further, round off errors (if any) arising from calculations or conversions to millions/ other units have negligible impact on the final value, therefore, can be ignored.

## 12. MODEL CODE OF CONDUCT FOR VALUERS (Annexure V)

### Integrity and Fairness

1. A valuer shall, in the conduct of his/its business, follow high standards of integrity and fairness in all his/its dealings with his/its clients and other valuers.
2. A valuer shall maintain integrity by being honest, straightforward, and forthright in all professional relationships.
3. A valuer shall endeavour to ensure that he/it provides true and adequate information and shall not misrepresent any facts or situations.
4. A valuer shall refrain from being involved in any action that would bring disrepute to the profession.
5. A valuer shall keep public interest foremost while delivering his services.

### Professional Competence and Due Care

6. A valuer shall render at all times high standards of service, exercise due diligence, ensure proper care and exercise independent professional judgment.
7. A valuer shall carry out professional services in accordance with the relevant technical and professional standards that may be specified from time to time.
8. A valuer shall continuously maintain professional knowledge and skill to provide competent professional service based on up-to-date developments in practice, prevailing regulations / guidelines and techniques.
9. In the preparation of a valuation report, the valuer shall not disclaim liability for his/its expertise or deny his/its duty of care, except to the extent that the assumptions are based on statements of fact provided by the company or its auditors or consultants or information available in public domain and not generated by the valuer.
10. A valuer shall not carry out any instruction of the client insofar as they are incompatible with the requirements of integrity, objectivity and independence.
11. A valuer shall clearly state to his client the services that he would be competent to provide and the services for which he would be relying on other valuers or professionals or for which the client can have a separate arrangement with other valuers.

### **Independence and Disclosure of Interest**

12. A valuer shall act with objectivity in his/its professional dealings by ensuring that his/its decisions are made without the presence of any bias, conflict of interest, coercion, or undue influence of any party, whether directly connected to the valuation assignment or not.
13. A valuer shall not take up an assignment if he/it or any of his/its relatives or associates is not independent in terms of association to the company.
14. A valuer shall maintain complete independence in his/its professional relationships and shall conduct the valuation independent of external influences.
15. A valuer shall wherever necessary disclose to the clients, possible sources of conflicts of duties and interests, while providing unbiased services.
16. A valuer shall not deal in securities of any subject company after any time when he/it first becomes aware of the possibility of his / its association with the valuation, and in accordance with the Securities and Exchange Board of India (Prohibition of Insider Trading) Regulations,2015 or till the time the valuation report becomes public, whichever is earlier.
17. A valuer shall not indulge in "mandate snatching" or offering "convenience valuations" in order to cater to a company or client's needs.
18. As an independent valuer, the valuer shall not charge success fee.
19. In any fairness opinion or independent expert opinion submitted by a valuer, if there has been a prior engagement in an unconnected transaction, the valuer shall declare the association with the company during the last five years.

### **Confidentiality**

20. A valuer shall not use or divulge to other clients or any other party any confidential information about the subject company, which has come to his / its knowledge without proper and specific authority or unless there is a legal or professional right or duty to disclose.

### **Information Management**

21. A valuer shall ensure that he/ it maintains written contemporaneous records for any decision taken, the reasons for taking the decision, and the information and evidence in support of such decision. This shall be maintained so as to sufficiently enable a reasonable person to take a view on the appropriateness of his /its decisions and actions.



22. A valuer shall appear, co-operate and be available for inspections and investigations carried out by the authority, any person authorised by the authority, the registered valuers organisation with which he/it is registered or any other statutory regulatory body.
23. A valuer shall provide all information and records as may be required by the authority, the Tribunal, Appellate Tribunal, the registered valuer's organisation with which he/it is registered, or any other statutory regulatory body.
24. A valuer while respecting the confidentiality of information acquired during the course of performing professional services, shall maintain proper working papers for a period of three years or such longer period as required in its contract for a specific valuation, for production before a regulatory authority or for a peer review. In the event of a pending case before the Tribunal or Appellate Tribunal, the record shall be maintained till the disposal of the case.

**Gifts and hospitality:**

25. A valuer or his / its relative shall not accept gifts or hospitality which undermines or affects his independence as a valuer.
26. Explanation: For the purposes of this code the term 'relative' shall have the same meaning as defined in clause (77) of Section 2 of the Companies Act, 2013 (18 of 2013).
27. A valuer shall not offer gifts or hospitality or a financial or any other advantage to a public servant or any other person with a view to obtain or retain work for himself / itself, or to obtain or retain an advantage in the conduct of profession for himself / itself.

**Remuneration and Costs.**

28. A valuer shall provide services for remuneration which is charged in a transparent manner, is a reasonable reflection of the work necessarily and properly undertaken, and is not inconsistent with the applicable rules.
29. A valuer shall not accept any fees or charges other than those which are disclosed in a written contract with the person to whom he would be rendering service.

**Occupation, employability and restrictions.**

30. A valuer shall refrain from accepting too many assignments, if he/it is unlikely to be able to devote adequate time to each of his/ its assignments.
31. A valuer shall not conduct business which in the opinion of the authority or the registered valuer organisation discredits the profession.

## Miscellaneous

32. A valuer shall refrain from undertaking to review the work of another valuer of the same client except under written orders from the bank or housing finance institutions and with knowledge of the concerned valuer.
33. A valuer shall follow this code as amended or revised from time to time.

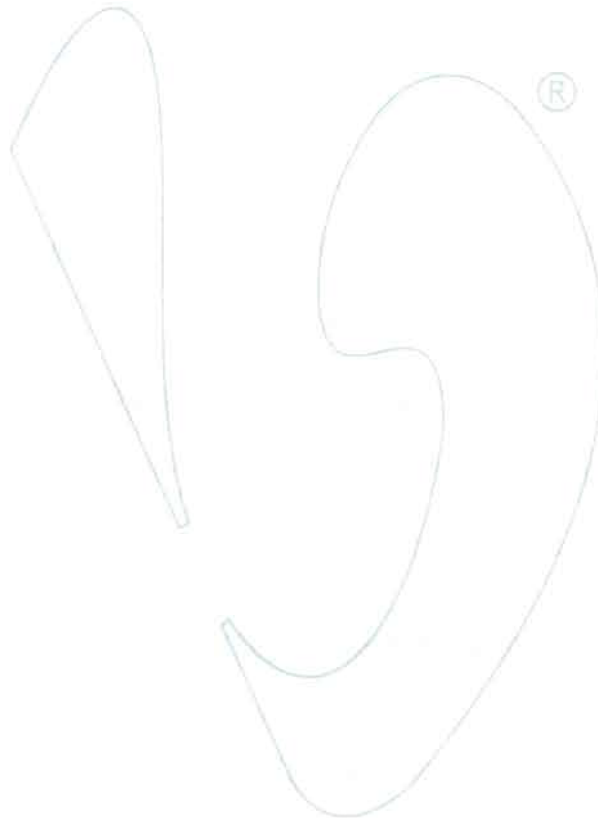

Think.Innovate.Create



Vastukala Consultants (I) Pvt. Ltd.  
An ISO 9001:2015 Certified Company [www.vastukala.org](http://www.vastukala.org)



### 13. DEFINITION OF VALUE FOR THIS SPECIFIC PURPOSE

This exercise is to assess **Fair Market Value** of the property under reference as on **06<sup>th</sup> January 2024**.

The term **Fair Market Value** is defined as

“The most probable price, as of a specified date, in cash, terms equivalent to cash, or in other precisely revealed terms for which the specified property rights would sell after reasonable exposure in a competitive market under all conditions requisite to a fair sale, with the buyer and seller each acting prudently knowledgeably and for self-interest assuming that neither is under undue duress”.

Fundamental assumptions and conditions presumed in this definition are:

1. Buyer and seller are motivated by self-interest.
2. Buyer and seller are well informed and are acting prudently.
3. The property is exposed for a reasonable time on the open market.
4. Payment is made in cash or equivalent or in specified financing terms.

#### **DECLARATION OF PROFESSIONAL FEES CHARGED**

We hereby declare that our professional fees are not contingent upon the valuation findings. However, if the statute AND/OR client demands that, the fees should be charged on the percentage of assessed value then, with the full knowledge of the AND/OR end user, it is being charged accordingly.



## 14. VALUATION OF MOVABLE ASSETS

Considering various parameters recorded, existing economic scenario, and the information that is available with reference to the industrial development and method selected for valuation, we are of the opinion that, the assets can be assessed and valued for particular purpose at:

| Particulars    | Fair Market Value<br>(₹ in Crores) | Realizable Value<br>(₹ in Crores) | Distress Sale Value<br>(₹ in Crores) |
|----------------|------------------------------------|-----------------------------------|--------------------------------------|
| Movable Assets | 24.74                              | 22.26                             | 19.79                                |
| <b>Total</b>   | <b>24.74</b>                       | <b>22.26</b>                      | <b>19.79</b>                         |

Place: Mumbai  
Date: 06.01.2024

For Vastukala Consultants (I) Pvt. Ltd.

**Umang A.  
Patel**

Digitally signed by Umang A. Patel  
DN: cn=Umang A. Patel, o=Vastukala  
Consultants (I) Pvt. Ltd., ou=Mumbai,  
email=umang@vastukala.org, c=IN  
Date: 2024.01.06 17:29:39 +05'30'

**Umang Ashwin Patel**  
Regd. Valuer  
Chartered Engineer (India)  
Reg. No. IBBI/RV/04/2019/10803

Think.Innovate.Create

**WORKING SHEET-1**

| SNo. | Description                                   | Asset Number | Asset Class       | Cap. date  | Age (Yrs) | Residual Life (Yrs) | Gross Block as on 10.10.2023 (Rs.) | Net Block as on 10.10.2023 (Rs.) | Fair Market Value (Rs.) |
|------|-----------------------------------------------|--------------|-------------------|------------|-----------|---------------------|------------------------------------|----------------------------------|-------------------------|
| 1    | 3000 Kg. Electric Crane Weigh Scale           | 110002       | Plant & Machinery | 01.06.2006 | 17        | 3                   | 55,301                             | 2,765                            | 12,996                  |
| 2    | Compactibility Checking Seive                 | 110003       | Plant & Machinery | 20.10.2006 | 17        | 2                   | 8,320                              | 416                              | 1,620                   |
| 3    | Universal Strength Machine                    | 110006       | Plant & Machinery | 01.07.2006 | 17        | 2                   | 34,072                             | 1,704                            | 6,635                   |
| 4    | Shear Strength Attachments                    | 110007       | Plant & Machinery | 01.07.2006 | 17        | 2                   | 1,022                              | 65                               | 199                     |
| 5    | M S Square Plate 8" x 3 1/2" x 21"            | 110009       | Plant & Machinery | 01.07.2006 | 17        | 2                   | 2,150                              | 108                              | 419                     |
| 6    | 2 Ton Capacity Crane                          | 110012       | Plant & Machinery | 01.07.2006 | 17        | 3                   | 1,04,887                           | 5,244                            | 24,648                  |
| 7    | 1000 Kg. Electric Crane Weigh Scale           | 110013       | Plant & Machinery | 17.08.2006 | 17        | 3                   | 19,423                             | 971                              | 4,564                   |
| 8    | 500 Kg. Capacity Electric Chane Hoist         | 110014       | Plant & Machinery | 26.08.2006 | 17        | 3                   | 63,949                             | 3,197                            | 15,028                  |
| 9    | Electric Chain Hoist 2 nos                    | 110018       | Plant & Machinery | 08.10.2007 | 16        | 4                   | 84,273                             | 4,214                            | 23,596                  |
| 10   | M S Casing For IGP -Pefco Existing            | 110020       | Plant & Machinery | 20.06.2006 | 17        | 2                   | 1,75,163                           | 8,758                            | 34,111                  |
| 11   | CPT Pneumatic Chipping M/C - Pefco            | 110022       | Plant & Machinery | 19.02.2007 | 16        | 2                   | 11,201                             | 560                              | 2,240                   |
| 12   | Hydraulic Stacker - Pfc Unit I                | 110024       | Plant & Machinery | 28.09.2006 | 17        | 2                   | 33,568                             | 1,678                            | 6,537                   |
| 13   | Hardness Testing Machine - Pfc Unit I         | 110025       | Plant & Machinery | 22.12.2006 | 17        | 2                   | 96,894                             | 4,845                            | 18,869                  |
| 14   | King Brinell Hardness Tester Pfc I            | 110026       | Plant & Machinery | 21.11.2006 | 17        | 3                   | 2,89,097                           | 14,455                           | 67,938                  |
| 15   | Liner Machine VFD Safety - Pefco              | 110027       | Plant & Machinery | 04.07.2006 | 17        | 3                   | 6,180                              | 309                              | 1,452                   |
| 16   | Liner M/C Water Sprinkling Auto Control       | 110028       | Plant & Machinery | 10.09.2006 | 17        | 3                   | 59,375                             | 2,969                            | 13,953                  |
| 17   | Liner M/C G Base Foundation                   | 110029       | Plant & Machinery | 19.07.2006 | 17        | 3                   | 25,153                             | 1,258                            | 5,911                   |
| 18   | Liner Machine A -Pefco Existing               | 110030       | Plant & Machinery | 01.08.2006 | 17        | 3                   | 2,85,440                           | 14,272                           | 67,078                  |
| 19   | Liner Machine B -Pefco Existing               | 110031       | Plant & Machinery | 30.06.2006 | 17        | 3                   | 2,04,770                           | 10,239                           | 48,121                  |
| 20   | D.E.Coil for Inductotherm Furnace -Pfc Unit-I | 110035       | Plant & Machinery | 08.11.2006 | 17        | 2                   | 97,525                             | 4,876                            | 18,992                  |
| 21   | Ajex MA-1 Casing Setting - Liner M/C C        | 110040       | Plant & Machinery | 06.03.2007 | 16        | 4                   | 93,233                             | 4,662                            | 26,105                  |
| 22   | F/C-1 Plateform Strengthening - P- II         | 110045       | Plant & Machinery | 23.08.2006 | 17        | 2                   | 20,170                             | 1,008                            | 3,928                   |
| 23   | Weighing Balances- Pefco U II                 | 110046       | Plant & Machinery | 17.08.2006 | 17        | 2                   | 36,146                             | 1,807                            | 7,039                   |
| 24   | Core Shooter M/C-2- Pefco U II                | 110047       | Plant & Machinery | 04.09.2006 | 17        | 2                   | 82,202                             | 4,110                            | 16,008                  |
| 25   | TM-160-45 Disa Centrifugal Mixer- Pefco       | 110049       | Plant & Machinery | 26.10.2006 | 17        | 3                   | 28,65,006                          | 1,43,250                         | 6,73,276                |
| 26   | Universal Milling Machine- Pefco U II         | 110050       | Plant & Machinery | 24.01.2007 | 16        | 4                   | 11,78,144                          | 58,907                           | 3,29,880                |



**WORKING SHEET-1**

| SNo. | Description                              | Asset Number | Asset Class       | Cap. date  | Age (Yrs) | Residual Life (Yrs) | Gross Block as on 10.10.2023 (Rs.) | Net Block as on 10.10.2023 (Rs.) | Fair Market Value (Rs.) |
|------|------------------------------------------|--------------|-------------------|------------|-----------|---------------------|------------------------------------|----------------------------------|-------------------------|
| 27   | DRO For BFW UF2 Milling M/C-Pfc U II     | 110051       | Plant & Machinery | 24.02.2007 | 16        | 2                   | 56,799                             | 2,840                            | 11,360                  |
| 28   | Pedestrial Grinder For Fettling Shop-PII | 110054       | Plant & Machinery | 24.03.2007 | 16        | 2                   | 8,638                              | 432                              | 1,728                   |
| 29   | Electric Chain Hoist 500 Kg For 7/8 M/C  | 110061       | Plant & Machinery | 18.04.2007 | 16        | 4                   | 45,620                             | 2,281                            | 12,774                  |
| 30   | HOIST FOR MOULDING MACHINE               | 110121       | Plant & Machinery | 08.12.2007 | 16        | 4                   | 1,44,381                           | 7,219                            | 40,427                  |
| 31   | 14" Swing Frame Grinder For OLS -PII     | 110129       | Plant & Machinery | 01.10.2007 | 16        | 2                   | 45,660                             | 2,283                            | 9,132                   |
| 32   | CPT Pneumatic Chipping M/c - Pefco II    | 110130       | Plant & Machinery | 08.05.2007 | 16        | 2                   | 10,616                             | 531                              | 2,123                   |
| 33   | Penumatic Chipping Harmer-PII            | 110132       | Plant & Machinery | 26.05.2007 | 16        | 2                   | 10,618                             | 531                              | 2,124                   |
| 34   | Single Pan Electric Balance - Pefco U II | 110147       | Plant & Machinery | 18.09.2007 | 16        | 2                   | 11,400                             | 570                              | 2,280                   |
| 35   | CHAIN BLOCK OF 500KG                     | 110156       | Plant & Machinery | 19.02.2008 | 15        | 2                   | 6,334                              | 317                              | 1,304                   |
| 36   | SWING FRAME GRINDER - 14" SIZE           | 110166       | Plant & Machinery | 13.07.2008 | 15        | 2                   | 62,900                             | 3,145                            | 12,950                  |
| 37   | VENTILATOR                               | 110168       | Plant & Machinery | 01.03.2008 | 15        | 5                   | 1,51,698                           | 7,585                            | 49,302                  |
| 38   | ABRASSIVE CUTOFF MACHINE                 | 110178       | Plant & Machinery | 13.07.2008 | 15        | 2                   | 66,950                             | 3,348                            | 13,784                  |
| 39   | M.S.Casing for MA Liner                  | 110185       | Plant & Machinery | 29.01.2008 | 15        | 5                   | 1,67,305                           | 8,365                            | 54,374                  |
| 40   | NOBAKE SAND COOLING SYSTEM               | 110186       | Plant & Machinery | 23.01.2008 | 15        | 2                   | 43,208                             | 2,160                            | 8,896                   |
| 41   | HINDUSTAN CYLINDERED GRINDING MACHINE M  | 110590       | Plant & Machinery | 05.01.1973 | 50        | 2                   | 75,396                             | 1                                | 10,149                  |
| 42   | SPECIAL ACCESSORY ADDITIONAL STANDARD W  | 110591       | Plant & Machinery | 09.09.1974 | 49        | 2                   | 796                                | 1                                | 108                     |
| 43   | INTERCOM TELEPHONE SET WITH 250 FEET C   | 110592       | Plant & Machinery | 31.03.1979 | 44        | 2                   | 10,565                             | 1                                | 1,470                   |
| 44   | 'NELCO' ELECTRONIC CALCULATOR.MODEL I    | 110593       | Plant & Machinery | 19.09.1979 | 44        | 2                   | 1,365                              | 1                                | 190                     |
| 45   | PORTABLE STEEL YARD SCALE `AVERY MAKE 5  | 110594       | Plant & Machinery | 28.01.1980 | 43        | 2                   | 1,620                              | 1                                | 227                     |
| 46   | 'VOLTAS' MAKE TUSHAR WAKE COOLER MODEL   | 110595       | Plant & Machinery | 27.05.1981 | 42        | 2                   | 7,602                              | 1                                | 1,071                   |





**WORKING SHEET-1**

| SNo. | Description                              | Asset Number | Asset Class       | Cap. date  | Age (Yrs) | Residual Life (Yrs) | Gross Block as on 10.10.2023 (Rs.) | Net Block as on 10.10.2023 (Rs.) | Fair Market Value (Rs.) |
|------|------------------------------------------|--------------|-------------------|------------|-----------|---------------------|------------------------------------|----------------------------------|-------------------------|
| 47   | BLUE SKY' WATER COOLER                   | 110596       | Plant & Machinery | 27.05.1981 | 42        | 2                   | 18,776                             | 1                                | 2,646                   |
| 48   | MATERIAL FOR TELCO RING GEAR MOULD.2) L  | 110597       | Plant & Machinery | 29.10.1982 | 41        | 2                   | 9,292                              | 1                                | 1,318                   |
| 49   | 'KHOSALA' 3 HP SINGLE STAGE AIR COMPRESS | 110598       | Plant & Machinery | 31.03.1986 | 37        | 2                   | 1,500                              | 1                                | 219                     |
| 50   | CARBON BURRTTE FOR USE WITH CARBON       | 110599       | Plant & Machinery | 31.03.1986 | 37        | 2                   | 788                                | 1                                | 115                     |
| 51   | CROMPTON ELECTIC MOTORS 3 HP, 1440 RPM   | 110600       | Plant & Machinery | 31.03.1986 | 37        | 2                   | 880                                | 1                                | 129                     |
| 52   | CROMPTON ELECTRIC MOTOR 2 HP.1000 RPM    | 110601       | Plant & Machinery | 31.03.1986 | 37        | 2                   | 942                                | 1                                | 138                     |
| 53   | CROMPTON MOTOR TEFC. 1440 RPM.7.5 HP. B  | 110602       | Plant & Machinery | 31.03.1986 | 37        | 2                   | 1,429                              | 1                                | 209                     |
| 54   | MEGGAR 500 VOLTS WITH ONE POOD.BILL NO:  | 110603       | Plant & Machinery | 31.03.1986 | 37        | 2                   | 800                                | 1                                | 117                     |
| 55   | 'WINDEL' BRAND ELECTRIC MOTOR 3 HP 1440  | 110604       | Plant & Machinery | 31.03.1986 | 37        | 2                   | 922                                | 1                                | 135                     |
| 56   | SAND MIXER                               | 110605       | Plant & Machinery | 31.03.1986 | 37        | 2                   | 1,590                              | 1                                | 232                     |
| 57   | 'CROMPTON' 5 HP 1440 RPM 3 PHASE. ELE    | 110606       | Plant & Machinery | 31.03.1986 | 37        | 2                   | 1,832                              | 1                                | 268                     |
| 58   | CARBON ESTIMATION APPARATUS COMPLETE W   | 110607       | Plant & Machinery | 31.03.1986 | 37        | 2                   | 2,500                              | 1                                | 365                     |
| 59   | BRINELL HARDNESS TESTER MACHINE TYPE: B  | 110608       | Plant & Machinery | 31.03.1986 | 37        | 2                   | 3,000                              | 1                                | 438                     |
| 60   | DELTA MAKE 300 AMP WELDING TRANSFORMER.  | 110609       | Plant & Machinery | 31.03.1986 | 37        | 2                   | 2,234                              | 1                                | 327                     |
| 61   | METELLURGLCAL MICROSCOPE.                | 110610       | Plant & Machinery | 31.03.1986 | 37        | 2                   | 1,146                              | 1                                | 167                     |



**WORKING SHEET-1**

| SNo. | Description                              | Asset Number | Asset Class       | Cap. date  | Age (Yrs) | Residual Life (Yrs) | Gross Block as on 10.10.2023 (Rs.) | Net Block as on 10.10.2023 (Rs.) | Fair Market Value (Rs.) |
|------|------------------------------------------|--------------|-------------------|------------|-----------|---------------------|------------------------------------|----------------------------------|-------------------------|
| 62   | REDI CON WORM REDUCTION GEAR HORIZONTAL  | 110611       | Plant & Machinery | 31.03.1986 | 37        | 2                   | 1,136                              | 1                                | 166                     |
| 63   | CENTRE FUGAL CASTING MACHINE .           | 110612       | Plant & Machinery | 31.03.1986 | 37        | 2                   | 3,000                              | 1                                | 438                     |
| 64   | POLISHING MACHINE.                       | 110613       | Plant & Machinery | 31.03.1986 | 37        | 2                   | 1,500                              | 1                                | 219                     |
| 65   | AEC GERMAN MADE M.D.I METER              | 110614       | Plant & Machinery | 31.03.1986 | 37        | 2                   | 3,131                              | 1                                | 458                     |
| 66   | 22 KV TRIDLE POLE GOD.                   | 110615       | Plant & Machinery | 31.03.1986 | 37        | 2                   | 2,305                              | 1                                | 337                     |
| 67   | STEEL MELTING FURNACE.( 16.12.69)        | 110616       | Plant & Machinery | 31.03.1986 | 37        | 2                   | 1,966                              | 1                                | 287                     |
| 68   | COAL FIRED DRYING OVEN.                  | 110617       | Plant & Machinery | 31.03.1986 | 37        | 2                   | 2,000                              | 1                                | 292                     |
| 69   | THERELEK RECTANGULAR HORIZONTAL ELECTRIC | 110619       | Plant & Machinery | 31.03.1986 | 37        | 2                   | 800                                | 1                                | 117                     |
| 70   | HARDNESS TESTING MACHINE ROCKWELL        | 110620       | Plant & Machinery | 31.03.1986 | 37        | 2                   | 4,736                              | 1                                | 692                     |
| 71   | Motor GRC MAKE 10 HP AC.440 VOLTS. 3 PN  | 110621       | Plant & Machinery | 31.03.1986 | 37        | 2                   | 1,491                              | 1                                | 218                     |
| 72   | ELECTRIC MOTOR CROMPTON MAKE 5 HP RPM.   | 110623       | Plant & Machinery | 31.03.1986 | 37        | 2                   | 1,150                              | 1                                | 168                     |
| 73   | V M VERSATILE HANDLEVER SHEARS MODEL V   | 110624       | Plant & Machinery | 31.03.1986 | 37        | 2                   | 1,598                              | 1                                | 234                     |
| 74   | SHEBIKAR ELECTRIC MOTOR 3 HP- 3 PHASE 3  | 110625       | Plant & Machinery | 31.03.1986 | 37        | 2                   | 830                                | 1                                | 121                     |
| 75   | ELECTRIC MOTOR CROMPTON MAKE 1440 RPM 7  | 110626       | Plant & Machinery | 31.03.1986 | 37        | 2                   | 1,432                              | 1                                | 209                     |
| 76   | ELECTRIC MOTOR 5 HP TEFC. 1440 RPM 3 P   | 110627       | Plant & Machinery | 31.03.1986 | 37        | 2                   | 1,090                              | 1                                | 159                     |
| 77   | TOSHNIWAL IT 65 02A PYROMETER OPTICAL P  | 110628       | Plant & Machinery | 31.03.1986 | 37        | 2                   | 3,180                              | 1                                | 465                     |
| 78   | ELECTRIC MOTOR CROMPTON MAKE 7.5 HP 1440 | 110629       | Plant & Machinery | 31.03.1986 | 37        | 2                   | 1,404                              | 1                                | 205                     |



**WORKING SHEET-1**

| SNo. | Description                               | Asset Number | Asset Class       | Cap. date  | Age (Yrs) | Residual Life (Yrs) | Gross Block as on 10.10.2023 (Rs.) | Net Block as on 10.10.2023 (Rs.) | Fair Market Value (Rs.) |
|------|-------------------------------------------|--------------|-------------------|------------|-----------|---------------------|------------------------------------|----------------------------------|-------------------------|
| 79   | PNEUMATIC ANGLE GRINDER MODEL-319-A -6000 | 110630       | Plant & Machinery | 31.03.1986 | 37        | 2                   | 2,014                              | 1                                | 294                     |
| 80   | OIL COOLED WELDING TRANSFORMER            | 110631       | Plant & Machinery | 31.03.1986 | 37        | 2                   | 3,000                              | 1                                | 438                     |
| 81   | GALVAN METER.                             | 110633       | Plant & Machinery | 31.03.1986 | 37        | 2                   | 45                                 | 1                                | 7                       |
| 82   | GALVAN METER.                             | 110634       | Plant & Machinery | 31.03.1986 | 37        | 2                   | 45                                 | 1                                | 7                       |
| 83   | ELECTRIC MOTOR 2 HP, CROMPTON MAKE        | 110635       | Plant & Machinery | 31.03.1986 | 37        | 2                   | 704                                | 1                                | 103                     |
| 84   | ELECTRICAL MOTOR 3 HP CROMPTON MAKE       | 110636       | Plant & Machinery | 31.03.1986 | 37        | 2                   | 1,698                              | 1                                | 248                     |
| 85   | PORTABLE TEMP.INDICATOR TOSHNIWAL         | 110637       | Plant & Machinery | 31.03.1986 | 37        | 2                   | 811                                | 1                                | 119                     |
| 86   | ELECTRIC MOTOR TEFC 3 PHAS CROMPTON MAKE  | 110638       | Plant & Machinery | 31.03.1986 | 37        | 2                   | 764                                | 1                                | 112                     |
| 87   | ELECTRIC MOTOR TEFC 3 HP 1440 RPM, 3 P    | 110639       | Plant & Machinery | 31.03.1986 | 37        | 2                   | 922                                | 1                                | 135                     |
| 88   | ELECTRIC COOLANT MYSORE KIRLOSKAR MAKE    | 110640       | Plant & Machinery | 31.03.1986 | 37        | 2                   | 1,674                              | 1                                | 245                     |
| 89   | EXHAUST FAN CROMPTON MAKE                 | 110641       | Plant & Machinery | 31.03.1986 | 37        | 2                   | 1,130                              | 1                                | 165                     |
| 90   | ELECTRIC MOTOR TEFC 2 HP CROMPTON MAKE    | 110642       | Plant & Machinery | 31.03.1986 | 37        | 2                   | 3,113                              | 1                                | 455                     |
| 91   | ELECTRIC MOTOR 2 HP 1440 RPM. TEFC. SIE   | 110643       | Plant & Machinery | 31.03.1986 | 37        | 2                   | 1,566                              | 1                                | 229                     |
| 92   | TRANSFORMER. BILL NO: VM/01/71-72.        | 110644       | Plant & Machinery | 31.03.1986 | 37        | 2                   | 2,200                              | 1                                | 322                     |
| 93   | IAEC BOMBAY MAKE OCB 400 AMPS NON-DROP    | 110645       | Plant & Machinery | 31.03.1986 | 37        | 2                   | 2,687                              | 1                                | 393                     |
| 94   | ELECTRICAL MOTOR 10 HP SIEMENS 1440 RPM   | 110646       | Plant & Machinery | 31.03.1986 | 37        | 2                   | 1,806                              | 1                                | 264                     |





**WORKING SHEET-1**

| SNo. | Description                                       | Asset Number | Asset Class       | Cap. date  | Age (Yrs) | Residual Life (Yrs) | Gross Block as on 10.10.2023 (Rs.) | Net Block as on 10.10.2023 (Rs.) | Fair Market Value (Rs.) |
|------|---------------------------------------------------|--------------|-------------------|------------|-----------|---------------------|------------------------------------|----------------------------------|-------------------------|
| 95   | SHENBEKAR ELECTRIC MOTOR. 0.75 HP- 3 P            | 110647       | Plant & Machinery | 31.03.1986 | 37        | 2                   | 621                                | 1                                | 91                      |
| 96   | ELECTRIC MOTOR 1 MP. 1000.1440 KIRLOSKAR make     | 110648       | Plant & Machinery | 31.03.1986 | 37        | 2                   | 921                                | 1                                | 135                     |
| 97   | CROMPTON MAKE ELECTRIC 2 HP INDUCTION 14          | 110649       | Plant & Machinery | 31.03.1986 | 37        | 2                   | 1,082                              | 1                                | 158                     |
| 98   | 0-3 KV SERIOR MODEL HIGH VOLTAGE BRITISH          | 110650       | Plant & Machinery | 31.03.1986 | 37        | 2                   | 1,760                              | 1                                | 257                     |
| 99   | OXYGEN REGULATOR CUTTER WITH 2 NOZZLE.            | 110651       | Plant & Machinery | 31.03.1986 | 37        | 2                   | 782                                | 1                                | 114                     |
| 100  | 10 MM. MS PLATE.                                  | 110652       | Plant & Machinery | 31.03.1986 | 37        | 2                   | 916                                | 1                                | 134                     |
| 101  | PROFILE PROJECTOR 0317                            | 110653       | Plant & Machinery | 31.03.1986 | 37        | 2                   | 7,210                              | 1                                | 1,054                   |
| 102  | ROLL HAND & POWER DRIVE WADHAWASINGH TYPE 8A 6"X3 | 110654       | Plant & Machinery | 31.03.1986 | 37        | 2                   | 2,465                              | 1                                | 360                     |
| 103  | AIR RECEIVER(SR.NO:2175-T).BILL NO: PNT           | 110655       | Plant & Machinery | 31.03.1986 | 37        | 2                   | 2,597                              | 1                                | 380                     |
| 104  | CAST IRON PATTERN FOR RESISTENCE GRIND            | 110656       | Plant & Machinery | 31.03.1986 | 37        | 2                   | 636                                | 1                                | 93                      |
| 105  | CROMPTON 3 HP MOTOR. 3 PHASE 1440 RPM.            | 110657       | Plant & Machinery | 31.03.1986 | 37        | 2                   | 866                                | 1                                | 127                     |
| 106  | 3 PHASE DIRECT ARC FURNACE                        | 110658       | Plant & Machinery | 31.03.1986 | 37        | 2                   | 61,410                             | 1                                | 8,975                   |
| 107  | MOTOR 2 HP SIEMENS MAKE 4 POLE 90 L               | 110659       | Plant & Machinery | 31.03.1986 | 37        | 2                   | 1,720                              | 1                                | 251                     |
| 108  | STRUCTURALS FOR MONORAIL                          | 110660       | Plant & Machinery | 31.03.1986 | 37        | 2                   | 7,335                              | 1                                | 1,072                   |
| 109  | SIEMENS MAKE ELECTRIC MOTOR (BHARAT BI            | 110661       | Plant & Machinery | 31.03.1986 | 37        | 2                   | 670                                | 1                                | 98                      |
| 110  | SIEMENS MOTOR 2 HP 4 POLE 90 L FRAME 1 L          | 110662       | Plant & Machinery | 31.03.1986 | 37        | 2                   | 860                                | 1                                | 126                     |



**WORKING SHEET-1**

| SNo. | Description                                 | Asset Number | Asset Class       | Cap. date  | Age (Yrs) | Residual Life (Yrs) | Gross Block as on 10.10.2023 (Rs.) | Net Block as on 10.10.2023 (Rs.) | Fair Market Value (Rs.) |
|------|---------------------------------------------|--------------|-------------------|------------|-----------|---------------------|------------------------------------|----------------------------------|-------------------------|
| 111  | LAP BURNER NO `O', 3HP AIR BLOWER           | 110663       | Plant & Machinery | 31.03.1986 | 37        | 2                   | 2,460                              | 2                                | 359                     |
| 112  | ELECTRICAL MOTOR 2 HP. 1440 RPM. TEFC.      | 110664       | Plant & Machinery | 31.03.1986 | 37        | 2                   | 2,301                              | 1                                | 336                     |
| 113  | PNEUMATIC RAMMER                            | 110665       | Plant & Machinery | 31.03.1986 | 37        | 2                   | 1,905                              | 1                                | 278                     |
| 114  | C.F.CASTING MACHINE COMPLETE(WITHOUT Motor) | 110666       | Plant & Machinery | 31.03.1986 | 37        | 2                   | 1,890                              | 1                                | 276                     |
| 115  | CENTRIFUGAL CASTING MACHINE                 | 110667       | Plant & Machinery | 31.03.1986 | 37        | 2                   | 1,890                              | 1                                | 276                     |
| 116  | TEM.INDIACATOR.RANGE.20-1000'C TOSHNIWAL    | 110668       | Plant & Machinery | 31.03.1986 | 37        | 2                   | 915                                | 1                                | 134                     |
| 117  | PILLAR JOB CRANE. CAPACITY- 1 TONNE. SPA    | 110670       | Plant & Machinery | 31.03.1986 | 37        | 2                   | 12,863                             | 1                                | 1,880                   |
| 118  | PNEUMATIC RAMMER KIRLOSKAR TYPE SR-5        | 110672       | Plant & Machinery | 31.03.1986 | 37        | 2                   | 1,849                              | 1                                | 270                     |
| 119  | KIRLOSKAR MAKE 1 HP 3 PHASE 1500 RPM MOT    | 110673       | Plant & Machinery | 31.03.1986 | 37        | 2                   | 1,148                              | 1                                | 168                     |
| 120  | RADICON REDUCTION GEAR SIZE: V-600 RATIO    | 110674       | Plant & Machinery | 31.03.1986 | 37        | 2                   | 3,320                              | 1                                | 485                     |
| 121  | EKECTRIC MOTOR. SIEMENS MAKE 15 HP 1440     | 110675       | Plant & Machinery | 31.03.1986 | 37        | 2                   | 3,047                              | 1                                | 445                     |
| 122  | SIEMENS MAKE ELECTRIC MOTOR- 15 HP 440      | 110676       | Plant & Machinery | 31.03.1986 | 37        | 2                   | 2,883                              | 1                                | 421                     |
| 123  | RADICON WORM REDUCTION GEAR SIZE:A-287,     | 110677       | Plant & Machinery | 31.03.1986 | 37        | 2                   | 980                                | 1                                | 143                     |
| 124  | RADICON WORM REDUCTION GEAR SIZE: U-400     | 110678       | Plant & Machinery | 31.03.1986 | 37        | 2                   | 1,667                              | 1                                | 244                     |
| 125  | ELECTRIC MOTOR 10 HP 1450 RPM. 415 VOLTS    | 110679       | Plant & Machinery | 31.03.1986 | 37        | 2                   | 1,949                              | 1                                | 285                     |



**WORKING SHEET-1**

| SNo. | Description                                        | Asset Number | Asset Class       | Cap. date  | Age (Yrs) | Residual Life (Yrs) | Gross Block as on 10.10.2023 (Rs.) | Net Block as on 10.10.2023 (Rs.) | Fair Market Value (Rs.) |
|------|----------------------------------------------------|--------------|-------------------|------------|-----------|---------------------|------------------------------------|----------------------------------|-------------------------|
| 126  | 'SLALTERS' SPRING BIRD CRANE WEIGHER M             | 110680       | Plant & Machinery | 31.03.1986 | 37        | 2                   | 6,271                              | 1                                | 917                     |
| 127  | RADICON WORK REDUCTION GEAR SIZE:V-600             | 110681       | Plant & Machinery | 31.03.1986 | 37        | 2                   | 3,204                              | 1                                | 468                     |
| 128  | CROMPTON MAKE TEFC/SCR. MOTOR DEVELOPING           | 110682       | Plant & Machinery | 31.03.1986 | 37        | 2                   | 3,189                              | 1                                | 466                     |
| 129  | MONORALL                                           | 110683       | Plant & Machinery | 31.03.1986 | 37        | 2                   | 6,916                              | 1                                | 1,011                   |
| 130  | SAND MIXER- 100 KG.2) ACCESSORKIES FO              | 110684       | Plant & Machinery | 31.03.1986 | 37        | 2                   | 5,557                              | 1                                | 812                     |
| 131  | PFM CENTRIFIGAL CASTING MACHINE WITH               | 110685       | Plant & Machinery | 31.03.1986 | 37        | 2                   | 7,688                              | 1                                | 1,124                   |
| 132  | TUMBLING BARRED-HEXAGONAL SHAPE. 2"                | 110686       | Plant & Machinery | 31.03.1986 | 37        | 2                   | 6,210                              | 1                                | 908                     |
| 133  | HAND OPERATED MONO-RAIL GEARED TYPE T              | 110687       | Plant & Machinery | 31.03.1986 | 37        | 2                   | 754                                | 1                                | 110                     |
| 134  | STAR OELTA STARTER FULLY CROMPTON MAKE             | 110688       | Plant & Machinery | 31.03.1986 | 37        | 2                   | 780                                | 1                                | 114                     |
| 135  | Motor 10 HP NGEF MAKE 10 HP.3 PHASE, 1450 RPM, 415 | 110689       | Plant & Machinery | 31.03.1986 | 37        | 2                   | 3,900                              | 1                                | 570                     |
| 136  | CENTRIFUGAL CASTING MACHINE (STEEL TUBES           | 110690       | Plant & Machinery | 31.03.1986 | 37        | 2                   | 28,000                             | 1                                | 4,092                   |
| 137  | CENTRIFUGAL CASTING MACHINE, (FOR DLW LI           | 110691       | Plant & Machinery | 31.03.1986 | 37        | 2                   | 42,000                             | 1                                | 6,138                   |
| 138  | AUTOMATIC STAR DELTA STAR SIEMENS MAKE             | 110692       | Plant & Machinery | 31.03.1986 | 37        | 2                   | 1,540                              | 1                                | 225                     |
| 139  | FOUNDATION FOR CENTRIFUGAL MACHINE                 | 110693       | Plant & Machinery | 31.03.1986 | 37        | 2                   | 1,600                              | 1                                | 234                     |
| 140  | AUTOMATIC STAR DELTA STARTEER SIEMENS MAKE         | 110694       | Plant & Machinery | 31.03.1986 | 37        | 2                   | 1,293                              | 1                                | 189                     |





**WORKING SHEET-1**

| SNo. | Description                              | Asset Number | Asset Class       | Cap. date  | Age (Yrs) | Residual Life (Yrs) | Gross Block as on 10.10.2023 (Rs.) | Net Block as on 10.10.2023 (Rs.) | Fair Market Value (Rs.) |
|------|------------------------------------------|--------------|-------------------|------------|-----------|---------------------|------------------------------------|----------------------------------|-------------------------|
| 141  | TEFC 3 DIA SQARREL CAGE MOTOR 4150 +5%   | 110695       | Plant & Machinery | 31.03.1986 | 37        | 2                   | 2,677                              | 1                                | 391                     |
| 142  | TEFC 3 DIE SQARREL CAGE MOTOR 4150 +5%   | 110696       | Plant & Machinery | 31.03.1986 | 37        | 2                   | 2,677                              | 1                                | 391                     |
| 143  | AUTOMATIC STAR DELTA STARTER SIEMENS MAK | 110697       | Plant & Machinery | 31.03.1986 | 37        | 2                   | 1,294                              | 1                                | 189                     |
| 144  | DIMMERSTAT CONTINUOUSLY VARIABLE TRANSF  | 110698       | Plant & Machinery | 31.03.1986 | 37        | 2                   | 2,999                              | 1                                | 438                     |
| 145  | CENTRIFUGAL CASTING MACHINE.             | 110699       | Plant & Machinery | 31.03.1986 | 37        | 2                   | 10,500                             | 1                                | 1,535                   |
| 146  | HIGH PRESSURE FLEXIBLE HASE PIPES OF MA  | 110701       | Plant & Machinery | 31.03.1986 | 37        | 2                   | 3,670                              | 1                                | 536                     |
| 147  | HEAVY DUTY BLOWER PORTABLE AARVY MAKE    | 110702       | Plant & Machinery | 31.03.1986 | 37        | 2                   | 1,029                              | 1                                | 150                     |
| 148  | GEC MAKE EXHAUST FAN 18" SWEEP SINGLE    | 110704       | Plant & Machinery | 31.03.1986 | 37        | 2                   | 891                                | 1                                | 130                     |
| 149  | GEC MAKE EXHAUST FAN 18" SWEEP SINGLE    | 110705       | Plant & Machinery | 31.03.1986 | 37        | 2                   | 891                                | 1                                | 130                     |
| 150  | MASTER ELECTRIC SIREN 1 MILE RANGE 3 PHA | 110706       | Plant & Machinery | 31.03.1986 | 37        | 2                   | 1,600                              | 1                                | 234                     |
| 151  | EXHAUST FAN VENTURA MAKE                 | 110707       | Plant & Machinery | 31.03.1986 | 37        | 2                   | 1,411                              | 1                                | 206                     |
| 152  | POWER PUMP                               | 110708       | Plant & Machinery | 31.03.1986 | 37        | 2                   | 6,850                              | 1                                | 1,001                   |
| 153  | ALMONARD FAN. SIZE 18" (WALL MOUNTING    | 110709       | Plant & Machinery | 31.03.1986 | 37        | 2                   | 1,350                              | 1                                | 197                     |
| 154  | FERROECATE WATER TANK WITH COVER AND W   | 110711       | Plant & Machinery | 31.03.1986 | 37        | 2                   | 7,469                              | 1                                | 1,092                   |
| 155  | 'WOLF'DRILL MACHINE 6 MM (1/4) EG 2C. D  | 110712       | Plant & Machinery | 31.03.1986 | 37        | 2                   | 1,648                              | 1                                | 241                     |
| 156  | HYDROLIC HAND LIFT MAKE OMEGA PORTER.NO: | 110713       | Plant & Machinery | 31.03.1986 | 37        | 2                   | 3,666                              | 1                                | 536                     |
| 157  | 'ALURONARD' PEDEOTAL FAN. A.C. 24" BLA   | 110714       | Plant & Machinery | 31.03.1986 | 37        | 2                   | 2,200                              | 1                                | 322                     |



**WORKING SHEET-1**

| SNo. | Description                                       | Asset Number | Asset Class       | Cap. date  | Age (Yrs) | Residual Life (Yrs) | Gross Block as on 10.10.2023 (Rs.) | Net Block as on 10.10.2023 (Rs.) | Fair Market Value (Rs.) |
|------|---------------------------------------------------|--------------|-------------------|------------|-----------|---------------------|------------------------------------|----------------------------------|-------------------------|
| 158  | A)MS RING 14 3/8 ID X 17 1/2"OD X 7"THIC          | 110715       | Plant & Machinery | 31.03.1986 | 37        | 2                   | 3,811                              | 1                                | 557                     |
| 159  | 50" ALMONARD PEDESTAL INDUSTRIAL FAN A            | 110716       | Plant & Machinery | 31.03.1986 | 37        | 2                   | 2,150                              | 1                                | 314                     |
| 160  | ELECTRIC MOTOR INDUCTION 2 HP 1440 HP             | 110717       | Plant & Machinery | 31.03.1986 | 37        | 2                   | 2,200                              | 1                                | 322                     |
| 161  | SPEED BRAND DPUR GEARED CHAIN PULLEY B            | 110718       | Plant & Machinery | 31.03.1986 | 37        | 2                   | 2,493                              | 1                                | 364                     |
| 162  | ALMONARD PEDESTAL AIR CIRCULAR 600 MM(24")        | 110719       | Plant & Machinery | 31.03.1986 | 37        | 2                   | 1,915                              | 1                                | 280                     |
| 163  | 450 MM ALMONARD MAKE OSCILATING TYPE              | 110720       | Plant & Machinery | 31.03.1986 | 37        | 2                   | 4,798                              | 1                                | 701                     |
| 164  | ALMONARD FAN 750 MM DIA SWEEP. WALL               | 110721       | Plant & Machinery | 31.03.1986 | 37        | 2                   | 2,248                              | 1                                | 329                     |
| 165  | COMMERCIAL FAN 400 MM (10") SWEEP "ALMONARD" MAKE | 110722       | Plant & Machinery | 31.03.1986 | 37        | 2                   | 587                                | 1                                | 86                      |
| 166  | WALL MOUNTING FAN 450 MM(18") ALMONARD TYPE       | 110723       | Plant & Machinery | 31.03.1986 | 37        | 2                   | 4,211                              | 1                                | 615                     |
| 167  | ALMONARD PEDESTAL FAN 24" SWEEP                   | 110724       | Plant & Machinery | 31.03.1986 | 37        | 2                   | 1,924                              | 1                                | 281                     |
| 168  | DOUBLE SPINDLE POLISHING MACHINE                  | 110725       | Plant & Machinery | 31.03.1986 | 37        | 2                   | 8,755                              | 1                                | 1,280                   |
| 169  | VERTICAL MONOBLOCK DEEPWELL                       | 110726       | Plant & Machinery | 31.03.1986 | 37        | 2                   | 3,002                              | 1                                | 439                     |
| 170  | 3" DIA X 4 STROKE HARDESS LINED CYLINDE           | 110727       | Plant & Machinery | 31.03.1986 | 37        | 2                   | 8,999                              | 1                                | 1,315                   |
| 171  | QUICK CHANGE TOOL-POST,HOLDER FOR SHIN            | 110728       | Plant & Machinery | 31.03.1986 | 37        | 2                   | 2,295                              | 1                                | 335                     |
| 172  | BHARAT BIJLEE ,MAKE 2 HP 1440 RPM 3               | 110729       | Plant & Machinery | 31.03.1986 | 37        | 2                   | 1,589                              | 1                                | 232                     |
| 173  | FABRICATION OF MS TANK SIZE: 3'X3'X3'X            | 110730       | Plant & Machinery | 31.03.1986 | 37        | 2                   | 1,236                              | 1                                | 181                     |
| 174  | SPEEDTRAVELLING TROLLEY GEARED TYPE               | 110731       | Plant & Machinery | 31.03.1986 | 37        | 2                   | 3,803                              | 1                                | 556                     |
| 175  | SPEED CHAIN PULLY BLOCK TRIPPLE SPE               | 110732       | Plant & Machinery | 31.03.1986 | 37        | 2                   | 4,396                              | 1                                | 642                     |
| 176  | 20 MM WOLF H.D DRILL TYPE WDHC                    | 110733       | Plant & Machinery | 31.03.1986 | 37        | 2                   | 1,879                              | 1                                | 275                     |





**WORKING SHEET-1**

| SNo. | Description                                        | Asset Number | Asset Class       | Cap. date  | Age (Yrs) | Residual Life (Yrs) | Gross Block as on 10.10.2023 (Rs.) | Net Block as on 10.10.2023 (Rs.) | Fair Market Value (Rs.) |
|------|----------------------------------------------------|--------------|-------------------|------------|-----------|---------------------|------------------------------------|----------------------------------|-------------------------|
| 177  | 'CROMPTON'HEAVY DUTY EXHAUST FAN 410 W,1           | 110734       | Plant & Machinery | 31.03.1986 | 37        | 2                   | 1,276                              | 1                                | 187                     |
| 178  | 'MMT' GZANTILE SURFACE PLATE-1000 X                | 110735       | Plant & Machinery | 31.03.1986 | 37        | 2                   | 6,014                              | 1                                | 879                     |
| 179  | FURNANCE COMPLETE WITH 3 SC RODS ONE C             | 110736       | Plant & Machinery | 31.03.1986 | 37        | 2                   | 2,152                              | 1                                | 314                     |
| 180  | BORING BAR & FIXTURESD CORE MACHINING O            | 110737       | Plant & Machinery | 31.03.1986 | 37        | 2                   | 1,611                              | 1                                | 235                     |
| 181  | WATER PUMP ONE "WASP" SELF OILING RECEIROCATING    | 110738       | Plant & Machinery | 31.03.1986 | 37        | 2                   | 11,807                             | 1                                | 1,726                   |
| 182  | SPEED CHAIN PULLEY BLOCK TRIPPLE GEARE             | 110739       | Plant & Machinery | 31.03.1986 | 37        | 2                   | 2,639                              | 1                                | 386                     |
| 183  | 'FMC' ELECTRICALLY HEATED BOX TYPE F               | 110740       | Plant & Machinery | 31.03.1986 | 37        | 2                   | 29,350                             | 1                                | 4,290                   |
| 184  | IEC-238 SIEVES SHAKING MACHINE                     | 110741       | Plant & Machinery | 31.03.1986 | 37        | 2                   | 2,627                              | 1                                | 384                     |
| 185  | VENTURA 18" EXHAUST FAN WITH FRP LININ             | 110742       | Plant & Machinery | 31.03.1986 | 37        | 2                   | 3,970                              | 1                                | 580                     |
| 186  | WALL MOUNTING FAN 18" "INOVA". MAKE. B             | 110743       | Plant & Machinery | 31.03.1986 | 37        | 2                   | 1,625                              | 1                                | 238                     |
| 187  | KHAITHAN MAKE 12" HEAVY DUTY EXHAUST FAN           | 110744       | Plant & Machinery | 31.03.1986 | 37        | 2                   | 1,700                              | 1                                | 248                     |
| 188  | WOLST PARTIBLE BLOWUSH TYPE MWB                    | 110747       | Plant & Machinery | 31.03.1986 | 37        | 2                   | 1,718                              | 1                                | 251                     |
| 189  | 20 KVR -440VOLTS. POWER FACTOR CONNECTIN           | 110748       | Plant & Machinery | 31.03.1986 | 37        | 2                   | 2,565                              | 1                                | 375                     |
| 190  | DRILLING MACHINE 1.5 HP MOTOR INDIAN MAKE "PRAKASH | 110749       | Plant & Machinery | 31.03.1986 | 37        | 2                   | 8,710                              | 1                                | 1,273                   |
| 191  | BILL NO: 11509. DATE: 28.2.82                      | 110750       | Plant & Machinery | 31.03.1986 | 37        | 2                   | 6,617                              | 1                                | 967                     |
| 192  | INDEF BRAND CHAIN ETALINE HOIST CAP 1 TO           | 110751       | Plant & Machinery | 31.03.1986 | 37        | 2                   | 18,900                             | 1                                | 2,762                   |



**WORKING SHEET-1**

| SNo. | Description                                   | Asset Number | Asset Class       | Cap. date  | Age (Yrs) | Residual Life (Yrs) | Gross Block as on 10.10.2023 (Rs.) | Net Block as on 10.10.2023 (Rs.) | Fair Market Value (Rs.) |
|------|-----------------------------------------------|--------------|-------------------|------------|-----------|---------------------|------------------------------------|----------------------------------|-------------------------|
| 193  | ADCO FURANCE COMBUSTION HEATED WITH SI        | 110752       | Plant & Machinery | 31.03.1986 | 37        | 2                   | 4,160                              | 1                                | 608                     |
| 194  | MECHANICAL SAND SITER SIZE 36"X 20" WIT       | 110753       | Plant & Machinery | 31.03.1986 | 37        | 2                   | 1,700                              | 1                                | 248                     |
| 195  | CORE & MOULD SHOOTER 'SUSHA' SHELL MOULD      | 110754       | Plant & Machinery | 31.03.1986 | 37        | 2                   | 3,25,544                           | 1                                | 47,580                  |
| 196  | Upgradation of Shell Core Shooter Compax Make | 110754       | Plant & Machinery | 08.10.2017 | 6         | 14                  | 4,02,500                           | 1,02,803                         | 2,93,825                |
| 197  | DUELY FABRICATED AND ASSEMBLED HORIZONTAL     | 110755       | Plant & Machinery | 31.03.1986 | 37        | 2                   | 7,125                              | 1                                | 1,041                   |
| 198  | MAKE AUTOMATIC STAR DELTS STARTER WITH        | 110756       | Plant & Machinery | 31.03.1986 | 37        | 2                   | 1,799                              | 1                                | 263                     |
| 199  | 10 HP. 1440 RPM TEFC MOTOR CROMPTON.          | 110757       | Plant & Machinery | 31.03.1986 | 37        | 2                   | 3,600                              | 1                                | 526                     |
| 200  | 15 METERS 2.5 Sq. MM. X 6 CORE ARMONARED      | 110758       | Plant & Machinery | 31.03.1986 | 37        | 2                   | 381                                | 1                                | 56                      |
| 201  | CROMPTON MAKE TEFC/SCR MOTOR DEVELOPING       | 110759       | Plant & Machinery | 31.03.1986 | 37        | 2                   | 5,262                              | 1                                | 769                     |
| 202  | SIEMENS MAKE AUTOMATIC STAR DELTA STARTE      | 110760       | Plant & Machinery | 31.03.1986 | 37        | 2                   | 1,571                              | 1                                | 230                     |
| 203  | Crane                                         | 110761       | Plant & Machinery | 31.03.1986 | 37        | 2                   | 3,000                              | 1                                | 438                     |
| 204  | 'ADDA' SPEED TYPE-4 SIZE WITH MIROR AT        | 110762       | Plant & Machinery | 31.03.1987 | 36        | 2                   | 2,631                              | 1                                | 388                     |
| 205  | TOOLS POST GRINDER 200 MM.WHEEL SIZE, W       | 110763       | Plant & Machinery | 31.03.1987 | 36        | 2                   | 848                                | 1                                | 125                     |
| 206  | WOLF PORTABLE HEAVY DUTY GRINDER GQ-6         | 110764       | Plant & Machinery | 31.03.1987 | 36        | 2                   | 984                                | 1                                | 145                     |



**WORKING SHEET-1**

| SNo. | Description                                     | Asset Number | Asset Class       | Cap. date  | Age (Yrs) | Residual Life (Yrs) | Gross Block as on 10.10.2023 (Rs.) | Net Block as on 10.10.2023 (Rs.) | Fair Market Value (Rs.) |
|------|-------------------------------------------------|--------------|-------------------|------------|-----------|---------------------|------------------------------------|----------------------------------|-------------------------|
| 207  | HARIG SURFACE GRINDER MODEL HA-1545 HOR         | 110765       | Plant & Machinery | 31.03.1987 | 36        | 2                   | 19,471                             | 1                                | 2,869                   |
| 208  | MAGNETIC CHUCK INDIAN 18"X 6"                   | 110766       | Plant & Machinery | 31.03.1987 | 36        | 2                   | 1,051                              | 1                                | 155                     |
| 209  | BASTIL BOI INDIAN MAKE GRInder PEDESTAL         | 110767       | Plant & Machinery | 31.03.1987 | 36        | 2                   | 3,302                              | 1                                | 487                     |
| 210  | EIF CO MOTORISED PEDSTAL GRINDER MODEL          | 110770       | Plant & Machinery | 31.03.1987 | 36        | 2                   | 3,653                              | 1                                | 538                     |
| 211  | SHAPING MACHINE COOPER TYPE CSM-63 NO:          | 110773       | Plant & Machinery | 31.03.1987 | 36        | 2                   | 20,143                             | 1                                | 2,968                   |
| 212  | DRILLING MACHINE 'PRAKASH ' MAKE C              | 110774       | Plant & Machinery | 31.03.1987 | 36        | 2                   | 4,500                              | 1                                | 663                     |
| 213  | HYDRAULIC COPYING ATTACHMENT MODEL 1CL          | 110775       | Plant & Machinery | 31.03.1987 | 36        | 2                   | 15,600                             | 1                                | 2,299                   |
| 214  | 'WOLF' DRILLING MACHINE WD3C SR NO: A-6         | 110776       | Plant & Machinery | 31.03.1987 | 36        | 2                   | 891                                | 1                                | 131                     |
| 215  | CENTRELESS GRINDER BRAND NEW INDIAN MAKE 'RIAT' | 110777       | Plant & Machinery | 31.03.1987 | 36        | 2                   | 22,023                             | 1                                | 3,246                   |
| 216  | MECHANICAL COMPARATOR UNIT SPINN BR. 1          | 110778       | Plant & Machinery | 31.03.1987 | 36        | 2                   | 5,098                              | 1                                | 751                     |
| 217  | 'METZER' SINGLE PAN BALANCE MODEL METZ          | 110779       | Plant & Machinery | 31.03.1987 | 36        | 2                   | 4,885                              | 1                                | 720                     |
| 218  | MICRO TESTER 'DIVATE' MODEL MT-2 WITH S         | 110780       | Plant & Machinery | 31.03.1987 | 36        | 2                   | 35,646                             | 1                                | 5,253                   |
| 219  | HONNING ADDA.2) DRILL MACHINE 32 MM             | 110781       | Plant & Machinery | 31.03.1987 | 36        | 2                   | 4,104                              | 1                                | 605                     |
| 220  | PORTABLE GRINDER 'WOLF ' MAKE 4". BR            | 110782       | Plant & Machinery | 31.03.1987 | 36        | 2                   | 1,452                              | 1                                | 214                     |
| 221  | 'TRIVECTOMETER' 'LADIES AND GURE'MAKE FO        | 110783       | Plant & Machinery | 31.03.1987 | 36        | 2                   | 18,100                             | 1                                | 2,667                   |
| 222  | GYRO LABORATORY MAKE G.T.P.T UNIT 22            | 110784       | Plant & Machinery | 31.03.1987 | 36        | 2                   | 14,341                             | 1                                | 2,113                   |





**WORKING SHEET-1**

| SNo. | Description                              | Asset Number | Asset Class       | Cap. date  | Age (Yrs) | Residual Life (Yrs) | Gross Block as on 10.10.2023 (Rs.) | Net Block as on 10.10.2023 (Rs.) | Fair Market Value (Rs.) |
|------|------------------------------------------|--------------|-------------------|------------|-----------|---------------------|------------------------------------|----------------------------------|-------------------------|
| 223  | AVERY MAKE PRECISION INTERNAL GRINDING   | 110785       | Plant & Machinery | 31.03.1987 | 36        | 2                   | 2,098                              | 1                                | 309                     |
| 224  | SPINBR-1 MECHINCAL COMPARATOR WITH       | 110786       | Plant & Machinery | 31.03.1987 | 36        | 2                   | 10,012                             | 1                                | 1,475                   |
| 225  | ROCK WELL HARDNESS TESTING MACHINES SR   | 110787       | Plant & Machinery | 31.03.1987 | 36        | 2                   | 11,160                             | 1                                | 1,645                   |
| 226  | ATEX HYDRAULIC SURFACE GRINDER MOD       | 110788       | Plant & Machinery | 31.03.1987 | 36        | 2                   | 95,469                             | 1                                | 14,069                  |
| 227  | PARMAR PRECISION CANE PULLEY TYPE L      | 110789       | Plant & Machinery | 31.03.1987 | 36        | 2                   | 58,000                             | 1                                | 8,547                   |
| 228  | 'SIGT'UNIVERSAL TOOLS & CUTTER GRINDERS. | 110792       | Plant & Machinery | 31.03.1987 | 36        | 2                   | 24,800                             | 1                                | 3,655                   |
| 229  | 'INDEP' BRAND SHAIN SLECTRIA HOIST. 1    | 110793       | Plant & Machinery | 31.03.1987 | 36        | 2                   | 11,327                             | 1                                | 1,669                   |
| 230  | CHAIN PULLEY BLOCK STRUCTUR              | 110794       | Plant & Machinery | 31.03.1987 | 36        | 2                   | 16,888                             | 1                                | 2,489                   |
| 231  | DRILLING -CUM MILLING MACHINE. MODEL P   | 110796       | Plant & Machinery | 31.03.1987 | 36        | 2                   | 12,459                             | 1                                | 1,836                   |
| 232  | ROTOTEC KIT L&T MAKE COMPLETE MAKE CASE  | 110797       | Plant & Machinery | 31.03.1987 | 36        | 2                   | 11,347                             | 1                                | 1,672                   |
| 233  | SPAN VORTEX CLEARING SYSTEM CAPACITY 60  | 110798       | Plant & Machinery | 31.03.1987 | 36        | 2                   | 9,830                              | 1                                | 1,449                   |
| 234  | PORTABLE MAINS OPOERATED SOLID STATE. VI | 110799       | Plant & Machinery | 31.03.1987 | 36        | 2                   | 30,693                             | 1                                | 4,523                   |
| 235  | AUTO TRANSFORMER-10 PH 50 C/S PRIMARY 44 | 110800       | Plant & Machinery | 31.03.1987 | 36        | 2                   | 14,493                             | 1                                | 2,136                   |
| 236  | AUTO TRANSFORMER-10 PH 50 C/S PRIMARY 44 | 110801       | Plant & Machinery | 31.03.1987 | 36        | 2                   | 17,419                             | 1                                | 2,567                   |
| 237  | AUTO TRANSFORMER-10 PH 50 C/S PRIMARY 44 | 110802       | Plant & Machinery | 31.03.1987 | 36        | 2                   | 27,700                             | 1                                | 4,082                   |



**WORKING SHEET-1**

| SNo. | Description                              | Asset Number | Asset Class       | Cap. date  | Age (Yrs) | Residual Life (Yrs) | Gross Block as on 10.10.2023 (Rs.) | Net Block as on 10.10.2023 (Rs.) | Fair Market Value (Rs.) |
|------|------------------------------------------|--------------|-------------------|------------|-----------|---------------------|------------------------------------|----------------------------------|-------------------------|
| 238  | SILICON TESTER GRINDER 38. COMPLETE WITH | 110803       | Plant & Machinery | 31.03.1987 | 36        | 2                   | 9,812                              | 1                                | 1,446                   |
| 239  | HYDRALIC PALLET TRUCK, 'PIGMY'- MODEL P  | 110804       | Plant & Machinery | 31.03.1987 | 36        | 2                   | 5,105                              | 1                                | 752                     |
| 240  | MATERIAL HANDLING SYSTEM. DIGGING & CIVI | 110805       | Plant & Machinery | 31.03.1987 | 36        | 2                   | 94                                 | 1                                | 14                      |
| 241  | 'PITTIS'PEDSTAL FIUCAR DRAFTING MACHINE  | 110806       | Plant & Machinery | 31.03.1987 | 36        | 2                   | 7,340                              | 1                                | 1,082                   |
| 242  | OVER HEAD CRANE.FOUNDATION BOLTS:4415/-. | 110807       | Plant & Machinery | 31.03.1987 | 36        | 2                   | 1,40,854                           | 1                                | 20,757                  |
| 243  | STANDARD MOULDING MACHINE. MATERIAL USIN | 110808       | Plant & Machinery | 31.03.1987 | 36        | 2                   | 18,108                             | 1                                | 2,669                   |
| 244  | SHAKTIMAN V T MOULDING MACHINE.          | 110809       | Plant & Machinery | 31.03.1987 | 36        | 2                   | 36,714                             | 1                                | 5,410                   |
| 245  | CAPSTAN LATHE MACHINE                    | 110810       | Plant & Machinery | 31.03.1987 | 36        | 2                   | 2,34,681                           | 1                                | 34,585                  |
| 246  | COIL MAKING FIXTURE.                     | 110812       | Plant & Machinery | 31.03.1987 | 36        | 2                   | 20,500                             | 1                                | 3,021                   |
| 247  | C I SPLIT PATTERN FOR RB.3 GRID          | 110813       | Plant & Machinery | 31.03.1987 | 36        | 2                   | 5,750                              | 1                                | 847                     |
| 248  | PROTO TYPE COIL WINDING FIXTURE          | 110814       | Plant & Machinery | 31.03.1987 | 36        | 2                   | 20,744                             | 1                                | 3,057                   |
| 249  | RAN TEST RING                            | 110815       | Plant & Machinery | 31.03.1987 | 36        | 2                   | 9,637                              | 1                                | 1,420                   |
| 250  | PEDASTAL GRINDER WITH 3 HP MOTOR (MODE   | 110816       | Plant & Machinery | 31.03.1987 | 36        | 2                   | 5,095                              | 1                                | 751                     |
| 251  | DUMP BOX MODIFICATION.                   | 110817       | Plant & Machinery | 31.03.1987 | 36        | 2                   | 22,343                             | 1                                | 3,293                   |
| 252  | COMMON TAPPET SHELL MOULDING MACHINE SU  | 110818       | Plant & Machinery | 31.03.1987 | 36        | 2                   | 13,985                             | 1                                | 2,061                   |
| 253  | POLISHING MACHINE.BILL NO: NMB/M19/5552. | 110819       | Plant & Machinery | 31.03.1987 | 36        | 2                   | 6,948                              | 1                                | 1,024                   |



**WORKING SHEET-1**

| SNo. | Description                              | Asset Number | Asset Class       | Cap. date  | Age (Yrs) | Residual Life (Yrs) | Gross Block as on 10.10.2023 (Rs.) | Net Block as on 10.10.2023 (Rs.) | Fair Market Value (Rs.) |
|------|------------------------------------------|--------------|-------------------|------------|-----------|---------------------|------------------------------------|----------------------------------|-------------------------|
| 254  | COMMON PATTERN SHELL MOULDING MACHINE S  | 110822       | Plant & Machinery | 31.03.1987 | 36        | 2                   | 9,945                              | 1                                | 1,466                   |
| 255  | COAL FIRED DRYING OVEN.                  | 110824       | Plant & Machinery | 31.03.1987 | 36        | 2                   | 2,875                              | 1                                | 424                     |
| 256  | 3 PHASE DIRECT ARC FURNACE CONSISTING OF | 110825       | Plant & Machinery | 31.03.1987 | 36        | 2                   | 94,455                             | 1                                | 13,920                  |
| 257  | LINER RINGS CORE OVEN                    | 110826       | Plant & Machinery | 31.03.1988 | 35        | 2                   | 5,165                              | 1                                | 768                     |
| 258  | TROLLY LIFTING HOIST.                    | 110827       | Plant & Machinery | 31.03.1988 | 35        | 2                   | 13,231                             | 1                                | 1,967                   |
| 259  | LEAKAGE RIG FOR CYLINDER LINERS          | 110828       | Plant & Machinery | 31.03.1988 | 35        | 2                   | 6,600                              | 1                                | 981                     |
| 260  | LADDLE PRE HEATER- SUITABLE FOR 600 MM   | 110829       | Plant & Machinery | 31.03.1988 | 35        | 2                   | 16,033                             | 1                                | 2,383                   |
| 261  | AIR STD RAGE TANK, 30" i X60 HEIGHT ALO  | 110830       | Plant & Machinery | 31.03.1988 | 35        | 2                   | 7,590                              | 1                                | 1,128                   |
| 262  | COMMON TAPPET SHELL MOULDING MACHINE S   | 110831       | Plant & Machinery | 31.03.1988 | 35        | 2                   | 13,050                             | 1                                | 1,940                   |
| 263  | VSI MACHINE SELF FABRICATED.             | 110834       | Plant & Machinery | 31.03.1989 | 34        | 2                   | 13,231                             | 1                                | 1,985                   |
| 264  | END PLATE AND RING CORE HARDING OVEN-    | 110835       | Plant & Machinery | 31.03.1989 | 34        | 2                   | 11,460                             | 1                                | 1,719                   |
| 265  | CITELEM CALCULATOR .10 DIGIT             | 110837       | Plant & Machinery | 31.03.1989 | 34        | 2                   | 315                                | 1                                | 47                      |
| 266  | ALMONARD 18" WALL MOUNTING DSCILATED TYP | 110838       | Plant & Machinery | 31.03.1989 | 34        | 2                   | 2,044                              | 1                                | 307                     |
| 267  | DIAL TYPE AIR GAUGE WITH FILLER OF PRE   | 110839       | Plant & Machinery | 31.03.1989 | 34        | 2                   | 9,595                              | 1                                | 1,439                   |
| 268  | AIR RING WITH SETTING PLUGS.             | 110840       | Plant & Machinery | 31.03.1989 | 34        | 2                   | 3,335                              | 1                                | 500                     |
| 269  | AIR RING WITH SETTING PLUGS. SIZE: 28-   | 110841       | Plant & Machinery | 31.03.1989 | 34        | 2                   | 3,334                              | 1                                | 500                     |
| 270  | TANGEE 75 TONNES CAPACITY REMOTE CONTR   | 110842       | Plant & Machinery | 31.03.1990 | 33        | 2                   | 29,396                             | 1                                | 4,451                   |
| 271  | INDEF BRAND BAIN ELECTRONIC HOIST 0.5 T  | 110843       | Plant & Machinery | 31.03.1990 | 33        | 2                   | 16,399                             | 1                                | 2,483                   |





**WORKING SHEET-1**

| SNo. | Description                              | Asset Number | Asset Class       | Cap. date  | Age (Yrs) | Residual Life (Yrs) | Gross Block as on 10.10.2023 (Rs.) | Net Block as on 10.10.2023 (Rs.) | Fair Market Value (Rs.) |
|------|------------------------------------------|--------------|-------------------|------------|-----------|---------------------|------------------------------------|----------------------------------|-------------------------|
| 272  | DOWELLS MAKE HYDRAULIC CRIMPING TOOL MO  | 110844       | Plant & Machinery | 31.03.1990 | 33        | 2                   | 13,994                             | 1                                | 2,119                   |
| 273  | 24" WALL MOUNTING FAN ALMONARD RSC TYPE  | 110845       | Plant & Machinery | 31.03.1991 | 32        | 2                   | 3,185                              | 1                                | 487                     |
| 274  | 48" CROMPTON CELLING FANS. BILL NO: 3813 | 110846       | Plant & Machinery | 31.03.1991 | 32        | 2                   | 2,035                              | 1                                | 311                     |
| 275  | WOLF HEAVY DUTY ANGLE GRINDER-180 MM.    | 110847       | Plant & Machinery | 31.03.1991 | 32        | 2                   | 7,592                              | 1                                | 1,161                   |
| 276  | PEDSTAL FAN 30" ADLES MAKE. BILL NO: 348 | 110848       | Plant & Machinery | 31.03.1991 | 32        | 2                   | 4,680                              | 1                                | 716                     |
| 277  | TOOL AST GRINDER 'GOOD EARTH'MODEL G 31. | 110849       | Plant & Machinery | 31.03.1991 | 32        | 2                   | 5,335                              | 1                                | 816                     |
| 278  | HAND PRESS NO.6'IMT' PILLER TYPE WITH WH | 110850       | Plant & Machinery | 31.03.1991 | 32        | 2                   | 8,580                              | 1                                | 1,312                   |
| 279  | EDICON MAKE MINI DIE GRINDER.BILL NO:    | 110853       | Plant & Machinery | 31.03.1992 | 31        | 2                   | 1,637                              | 1                                | 253                     |
| 280  | WASP MAKE TWIN TYPE DEEP WALL EJECTED P  | 110854       | Plant & Machinery | 31.03.1992 | 31        | 2                   | 29,025                             | 1                                | 4,486                   |
| 281  | 3.5 X 90 AF AYRY AL CABLE POLYCAB CABLE  | 110855       | Plant & Machinery | 31.03.1992 | 31        | 2                   | 12,341                             | 1                                | 1,907                   |
| 282  | HYDROLIC JACK INTRUCTION MAKE 25 MTR C   | 110856       | Plant & Machinery | 31.03.1993 | 30        | 2                   | 3,767                              | 1                                | 589                     |
| 283  | EXHAUST FAN Hi/AX/1RPM.1440. 5000 M3/ H  | 110857       | Plant & Machinery | 31.03.1993 | 30        | 2                   | 10,152                             | 1                                | 1,586                   |
| 284  | ALMONARAD 24" PEDESTARL AIR CIRCULAR. B  | 110858       | Plant & Machinery | 31.03.1993 | 30        | 2                   | 4,278                              | 1                                | 668                     |
| 285  | DIGITAL READ OUT INSTRUMENTS.BILL NO: 22 | 110860       | Plant & Machinery | 31.03.1993 | 30        | 2                   | 89,673                             | 1                                | 14,011                  |
| 286  | 500 KG TILTING LADLE WITH GEAR BOX. BILL | 110861       | Plant & Machinery | 31.03.1993 | 30        | 2                   | 25,910                             | 0                                | 4,048                   |
| 287  | EXHOST FAN. BILL NO: 36220.DATE: 13.5.92 | 110862       | Plant & Machinery | 31.03.1993 | 30        | 2                   | 3,771                              | 1                                | 589                     |



**WORKING SHEET-1**

| SNo. | Description                              | Asset Number | Asset Class       | Cap. date  | Age (Yrs) | Residual Life (Yrs) | Gross Block as on 10.10.2023 (Rs.) | Net Block as on 10.10.2023 (Rs.) | Fair Market Value (Rs.) |
|------|------------------------------------------|--------------|-------------------|------------|-----------|---------------------|------------------------------------|----------------------------------|-------------------------|
| 288  | CYLINDER GRINDER.BILL NO: 28902. DATE:   | 110864       | Plant & Machinery | 31.03.1993 | 30        | 2                   | 1,36,197                           | 1                                | 21,281                  |
| 289  | AIR RECEIVER .                           | 110865       | Plant & Machinery | 31.03.1993 | 30        | 2                   | 2,99,025                           | 1                                | 46,723                  |
| 290  | PAINT & TROLLY ASSEMBLY.                 | 110867       | Plant & Machinery | 31.03.1993 | 30        | 2                   | 97,379                             | 1                                | 15,215                  |
| 291  | CERTIFUGAL CASTING MACHINE.              | 110868       | Plant & Machinery | 31.03.1993 | 30        | 2                   | 1,04,763                           | 1                                | 16,369                  |
| 292  | 2 MTR VIVIDH TUBE MACHINE.               | 110869       | Plant & Machinery | 31.03.1993 | 30        | 2                   | 82,590                             | 1                                | 12,905                  |
| 293  | 4 MTR BOARING BAR.                       | 110870       | Plant & Machinery | 31.03.1993 | 30        | 2                   | 30,444                             | 1                                | 4,757                   |
| 294  | 200 KG BEAM SCALE WITH PAN & CHAIN WITH  | 110871       | Plant & Machinery | 31.03.1994 | 29        | 2                   | 3,936                              | 1                                | 622                     |
| 295  | 1 HP CROMPTON THREE PHASE 1400 RPM FOOT  | 110872       | Plant & Machinery | 31.03.1994 | 29        | 2                   | 3,736                              | 1                                | 591                     |
| 296  | SALE PRICE OF LADLE MACHINE LEASED.      | 110873       | Plant & Machinery | 31.03.1994 | 29        | 2                   | 1,011                              | 1                                | 160                     |
| 297  | MAKING OF TEMPLATED OF P.C.D FIXTURE OF  | 110874       | Plant & Machinery | 31.03.1994 | 29        | 2                   | 10,500                             | 1                                | 1,660                   |
| 298  | 222"EK SKI BALL BEARING                  | 110876       | Plant & Machinery | 31.03.1994 | 29        | 2                   | 21,000                             | 1                                | 3,319                   |
| 299  | CHANNAL : 6560.00. MS.PLATE 5550.00 12   | 110877       | Plant & Machinery | 31.03.1994 | 29        | 2                   | 20,557                             | 1                                | 3,249                   |
| 300  | ADDLEK 36" PEDESTAL OSC TYPE.            | 110878       | Plant & Machinery | 31.03.1994 | 29        | 2                   | 7,044                              | 1                                | 1,113                   |
| 301  | MS BRIGHT, MS SHALL.RIGHT SQUAL.2449.00  | 110879       | Plant & Machinery | 31.03.1994 | 29        | 2                   | 8,974                              | 1                                | 1,418                   |
| 302  | SPARE PARTS.1947.00. LABOUR CHARGES:625. | 110880       | Plant & Machinery | 31.03.1994 | 29        | 2                   | 12,701                             | 1                                | 2,008                   |
| 303  | FINISH SURFACE GRINDER FIXTURE.          | 110881       | Plant & Machinery | 31.03.1994 | 29        | 2                   | 4,400                              | 1                                | 695                     |
| 304  | WOLF MAKE FLEXIBLE SHAFT GRINDER.        | 110882       | Plant & Machinery | 31.03.1994 | 29        | 2                   | 9,340                              | 1                                | 1,476                   |
| 305  | BLUESTART WATER COOLER MODEL- WITH -2    | 110883       | Plant & Machinery | 31.03.1995 | 28        | 2                   | 14,003                             | 1                                | 2,240                   |
| 306  | SWING FRANCE GRINDER- TYPE EF. 400-WITH  | 110884       | Plant & Machinery | 31.03.1995 | 28        | 2                   | 31,604                             | 129                              | 5,057                   |



**WORKING SHEET-1**

| SNo. | Description                              | Asset Number | Asset Class       | Cap. date  | Age (Yrs) | Residual Life (Yrs) | Gross Block as on 10.10.2023 (Rs.) | Net Block as on 10.10.2023 (Rs.) | Fair Market Value (Rs.) |
|------|------------------------------------------|--------------|-------------------|------------|-----------|---------------------|------------------------------------|----------------------------------|-------------------------|
| 307  | WALL MAKE ANGLE GRINDER . MODEL-A-7. SR  | 110885       | Plant & Machinery | 31.03.1995 | 28        | 2                   | 10,061                             | 1                                | 1,610                   |
| 308  | EXHAUST FAN HEAVY DUTY 12". 1400 RPM. A  | 110886       | Plant & Machinery | 31.03.1995 | 28        | 2                   | 1,485                              | 41                               | 238                     |
| 309  | HGEF MAKE EI MOTOR 5.OHL.1500 RPM. FOOT  | 110887       | Plant & Machinery | 31.03.1995 | 28        | 2                   | 6,032                              | 15                               | 965                     |
| 310  | SCRAP HANDLING CRANE.                    | 110888       | Plant & Machinery | 31.03.1995 | 28        | 2                   | 1,03,264                           | 941                              | 16,522                  |
| 311  | MS SEMLESS PIPE SIZE: 460 X 265. DLW LI  | 110889       | Plant & Machinery | 31.03.1995 | 28        | 2                   | 36,130                             | 1                                | 5,781                   |
| 312  | MS SEAMLESS PIPE 471 X 265 ID FOR LINE   | 110890       | Plant & Machinery | 31.03.1995 | 28        | 2                   | 47,135                             | 1,959                            | 7,542                   |
| 313  | MS SEAMLESS PIPE 471 X 265 ID FOR LINER  | 110891       | Plant & Machinery | 31.03.1995 | 28        | 2                   | 3,504                              | 161                              | 561                     |
| 314  | RELIATICE LINER CASTING                  | 110892       | Plant & Machinery | 31.03.1995 | 28        | 2                   | 1,92,394                           | 9,620                            | 30,783                  |
| 315  | DLW LINER CASTING                        | 110895       | Plant & Machinery | 31.03.1995 | 28        | 2                   | 2,97,093                           | 14,855                           | 47,535                  |
| 316  | 15" EXHAUST FAN.                         | 110897       | Plant & Machinery | 31.03.1995 | 28        | 2                   | 8,664                              | 433                              | 1,386                   |
| 317  | GEC SC"CEILING FAN WHILE. BILL NO:29973. | 110898       | Plant & Machinery | 31.03.1996 | 27        | 2                   | 1,055                              | 53                               | 171                     |
| 318  | GEC SC"CEILING FAN WHILE. BILL NO:29973. | 110899       | Plant & Machinery | 31.03.1996 | 27        | 2                   | 1,055                              | 53                               | 171                     |
| 319  | CROMPTON 48" HB WHITE CEILING FAN BILL   | 110900       | Plant & Machinery | 31.03.1996 | 27        | 2                   | 1,030                              | 51                               | 167                     |
| 320  | CROMPTON 48" HB WHITE CEILING FAN BILL   | 110901       | Plant & Machinery | 31.03.1996 | 27        | 2                   | 1,030                              | 51                               | 167                     |
| 321  | CROMPTON 48" HB WHITE CEILING FAN BILL   | 110902       | Plant & Machinery | 31.03.1996 | 27        | 2                   | 1,030                              | 51                               | 167                     |
| 322  | CROMPTON 56" CEILING FAN.BILL NO: 30289. | 110903       | Plant & Machinery | 31.03.1996 | 27        | 2                   | 1,081                              | 54                               | 175                     |
| 323  | CROMPTON 56" CEILING FAN.BILL NO: 30289. | 110904       | Plant & Machinery | 31.03.1996 | 27        | 2                   | 1,081                              | 54                               | 175                     |
| 324  | CROMPTON 56" CEILING FAN.BILL NO: 30289. | 110905       | Plant & Machinery | 31.03.1996 | 27        | 2                   | 1,081                              | 54                               | 175                     |





**WORKING SHEET-1**

| SNo. | Description                              | Asset Number | Asset Class       | Cap. date  | Age (Yrs) | Residual Life (Yrs) | Gross Block as on 10.10.2023 (Rs.) | Net Block as on 10.10.2023 (Rs.) | Fair Market Value (Rs.) |
|------|------------------------------------------|--------------|-------------------|------------|-----------|---------------------|------------------------------------|----------------------------------|-------------------------|
| 325  | ELECTRONIC WEIGHING SCALE SR NO: 420.    | 110906       | Plant & Machinery | 31.03.1996 | 27        | 2                   | 21,944                             | 1,097                            | 3,556                   |
| 326  | MATERIAL MOVEMENT TROLLEY SIZE: 3' X2'   | 110907       | Plant & Machinery | 31.03.1996 | 27        | 2                   | 4,534                              | 227                              | 735                     |
| 327  | TROLLEY FOR CARRYING VALUE TAPPERS SIZE  | 110908       | Plant & Machinery | 31.03.1996 | 27        | 2                   | 2,970                              | 149                              | 481                     |
| 328  | TROLLEY FOR CARRYING VALUE TAPPERS SIZE  | 110909       | Plant & Machinery | 31.03.1996 | 27        | 2                   | 2,970                              | 149                              | 481                     |
| 329  | 'SHIBALLY' MAKE PNEUMATIC GRINDER MODEL  | 110910       | Plant & Machinery | 31.03.1996 | 27        | 2                   | 2,300                              | 115                              | 373                     |
| 330  | BRAND NEW INDIAN MADE 0.75-HP 3 PHASE 2  | 110911       | Plant & Machinery | 31.03.1996 | 27        | 2                   | 3,500                              | 175                              | 567                     |
| 331  | KPT MAKE 7" ANGLE GRINDER P-57-91.SR. N  | 110912       | Plant & Machinery | 31.03.1996 | 27        | 2                   | 9,682                              | 484                              | 1,569                   |
| 332  | BEVEL PROTECTOR MUTUTOYO TYPE SERIES 18  | 110913       | Plant & Machinery | 31.03.1996 | 27        | 2                   | 12,150                             | 608                              | 1,969                   |
| 333  | MA 544 LINER CASTING .                   | 110914       | Plant & Machinery | 31.03.1996 | 27        | 2                   | 44,454                             | 2,223                            | 7,205                   |
| 334  | MA 544 LINER CASTING .                   | 110915       | Plant & Machinery | 31.03.1996 | 27        | 2                   | 44,454                             | 2,223                            | 7,205                   |
| 335  | CENTRIFUGAL CASTING MACHINE.             | 110916       | Plant & Machinery | 31.03.1996 | 27        | 2                   | 16,24,793                          | 81,240                           | 2,63,329                |
| 336  | LATHE MACHINE NESCT BRAND RAJKOT MAKE M  | 110917       | Plant & Machinery | 31.03.1996 | 27        | 2                   | 54,927                             | 2,746                            | 8,902                   |
| 337  | MATERIAL STORAGE RACK.                   | 110918       | Plant & Machinery | 31.03.1996 | 27        | 2                   | 8,600                              | 430                              | 1,394                   |
| 338  | FOUNDRY CONFUGSIAL MACHINE.              | 110919       | Plant & Machinery | 31.03.1996 | 27        | 2                   | 55,000                             | 2,750                            | 8,914                   |
| 339  | ALMONARD 24" WALL MOUNTING AIR CIRCULALI | 110920       | Plant & Machinery | 31.03.1996 | 27        | 2                   | 4,306                              | 215                              | 698                     |
| 340  | ALMONARD 24" WALL MOUNTING AIR CIRCULALI | 110921       | Plant & Machinery | 31.03.1996 | 27        | 2                   | 4,306                              | 215                              | 698                     |
| 341  | CROMPTON 56" BROWN CEILING FAN           | 110922       | Plant & Machinery | 31.03.1996 | 27        | 2                   | 1,050                              | 53                               | 170                     |
| 342  | VERITICAL HONING MACHINE                 | 110924       | Plant & Machinery | 31.03.1997 | 26        | 2                   | 13,84,354                          | 69,218                           | 2,27,430                |



**WORKING SHEET-1**

| SNo. | Description                                       | Asset Number | Asset Class       | Cap. date  | Age (Yrs) | Residual Life (Yrs) | Gross Block as on 10.10.2023 (Rs.) | Net Block as on 10.10.2023 (Rs.) | Fair Market Value (Rs.) |
|------|---------------------------------------------------|--------------|-------------------|------------|-----------|---------------------|------------------------------------|----------------------------------|-------------------------|
| 343  | Upgradation of Vertical Honing Machine Nagel Make | 110924       | Plant & Machinery | 22.03.2016 | 7         | 13                  | 2,90,000                           | 17,178                           | 1,98,650                |
| 344  | SURFACE GRINDER MAGNETIC CHOCK                    | 110925       | Plant & Machinery | 31.03.1997 | 26        | 2                   | 11,947                             | 597                              | 1,963                   |
| 345  | NEW GENSET SUPPLY AND INSTALLED OF 25 X           | 110926       | Plant & Machinery | 31.03.1997 | 26        | 2                   | 66,025                             | 3,301                            | 10,847                  |
| 346  | PENCIL GRINDER SM-30/3000. RPM. BILL NO           | 110927       | Plant & Machinery | 31.03.1997 | 26        | 2                   | 2,780                              | 139                              | 457                     |
| 347  | PENCIL GRINDER SM-30/3000. RPM. BILL NO           | 110928       | Plant & Machinery | 31.03.1997 | 26        | 2                   | 2,780                              | 139                              | 457                     |
| 348  | LAKKN 'BRAND' MAGNETIC 'V' BLOCK IT 102           | 110930       | Plant & Machinery | 31.03.1997 | 26        | 2                   | 21,494                             | 1,075                            | 3,531                   |
| 349  | PORTABLE OIL FILLER for genset                    | 110931       | Plant & Machinery | 31.03.1997 | 26        | 2                   | 21,977                             | 1,099                            | 3,610                   |
| 350  | TROE CHOCK.10" X 3 JAW. BILL NO: 2923.            | 110932       | Plant & Machinery | 31.03.1997 | 26        | 2                   | 7,883                              | 394                              | 1,295                   |
| 351  | Melting Furnace (Lease )                          | 110933       | Plant & Machinery | 31.03.1997 | 26        | 2                   | 2,75,792                           | 13,790                           | 45,309                  |
| 352  | LINER CASTING. MS SIRMLESS PIPE 950 KG.           | 110934       | Plant & Machinery | 31.03.1997 | 26        | 2                   | 74,297                             | 3,715                            | 12,206                  |
| 353  | VSI MACHINE IN HOUSE FABRICATION: 69576.          | 110935       | Plant & Machinery | 31.03.1997 | 26        | 2                   | 1,19,147                           | 5,957                            | 19,574                  |
| 354  | LINER CASING MS SEAMLESS PIPE FOR MA 5            | 110937       | Plant & Machinery | 31.03.1998 | 25        | 2                   | 59,150                             | 2,958                            | 9,858                   |
| 355  | AIR BLOWER FOR DRY. BILL NO: 2846. DATE           | 110938       | Plant & Machinery | 31.03.1998 | 25        | 2                   | 4,976                              | 249                              | 829                     |
| 356  | CE/ MELTING FURANCE HOT PLATE ROUND 8".           | 110941       | Plant & Machinery | 31.03.1998 | 25        | 2                   | 2,084                              | 104                              | 347                     |
| 357  | LINER CASING                                      | 110942       | Plant & Machinery | 31.03.1998 | 25        | 2                   | 68,693                             | 3,435                            | 11,449                  |
| 358  | STARTING UP OF NEGAL HONENG MACHINE & Cs          | 110944       | Plant & Machinery | 31.03.1998 | 25        | 2                   | 75,000                             | 3,750                            | 12,500                  |
| 359  | BBL ELECTRONIC MOTOR- JHP-SR NO.K-480095          | 110945       | Plant & Machinery | 31.03.1998 | 25        | 2                   | 3,163                              | 158                              | 527                     |
| 360  | Lathe MC 16 feet. Milling Attachment for Lathe MC | 110946       | Plant & Machinery | 31.12.2019 | 4         | 6                   | 40,000                             | 21,513                           | 25,600                  |
| 361  | MATERIAL HANDLING SYSTEM PLAT FORM TRO            | 110947       | Plant & Machinery | 31.03.1998 | 25        | 2                   | 4,759                              | 238                              | 793                     |



**WORKING SHEET-1**

| SNo. | Description                               | Asset Number | Asset Class       | Cap. date  | Age (Yrs) | Residual Life (Yrs) | Gross Block as on 10.10.2023 (Rs.) | Net Block as on 10.10.2023 (Rs.) | Fair Market Value (Rs.) |
|------|-------------------------------------------|--------------|-------------------|------------|-----------|---------------------|------------------------------------|----------------------------------|-------------------------|
| 362  | ANNEALING FURANCE MS PLATE, MS ANGLE. 2   | 110948       | Plant & Machinery | 31.03.1998 | 25        | 2                   | 74,849                             | 3,742                            | 12,475                  |
| 363  | TAPPET LAPPING MACHINE, WITH SLIP MOTOR   | 110949       | Plant & Machinery | 31.03.1998 | 25        | 2                   | 54,511                             | 2,726                            | 9,085                   |
| 364  | VENTURG MAKE HD EXHAUST FAN SIZE 15" i    | 110950       | Plant & Machinery | 31.03.1998 | 25        | 2                   | 12,368                             | 618                              | 2,061                   |
| 365  | KPT MAKE POWER TOOL P-34-01-4".ANGLE GR   | 110951       | Plant & Machinery | 31.03.1998 | 25        | 2                   | 3,446                              | 172                              | 574                     |
| 366  | ELMECH BENCH GRINDER MACHINE SHOP MODEL:  | 110952       | Plant & Machinery | 31.03.1998 | 25        | 2                   | 4,436                              | 222                              | 739                     |
| 367  | AMAR BAND HEAVY DUTY LATHE MACHINE 2740mm | 110953       | Plant & Machinery | 31.03.1998 | 25        | 2                   | 6,895                              | 345                              | 1,149                   |
| 368  | FOR SHELL MOULDING MACHINE: SUPPLY OF     | 110954       | Plant & Machinery | 31.03.1998 | 25        | 2                   | 423                                | 21                               | 71                      |
| 369  | ATHENA MAKE PUMP PID CONTROLLER           | 110955       | Plant & Machinery | 31.03.1998 | 25        | 2                   | 55,314                             | 2,766                            | 9,219                   |
| 370  | PORTABLE SAND SIEVER WITH 1 HP MOTOR B    | 110956       | Plant & Machinery | 31.03.1998 | 25        | 2                   | 28,920                             | 1,446                            | 4,820                   |
| 371  | NEW LAPPING MACHINE ROOM.CROMPTON MAKE    | 110957       | Plant & Machinery | 31.03.1998 | 25        | 2                   | 1,127                              | 56                               | 188                     |
| 372  | NEW LAPPING MACHINE ROOM.CROMPTON MAKE    | 110958       | Plant & Machinery | 31.03.1998 | 25        | 2                   | 1,127                              | 56                               | 188                     |
| 373  | JIG BUSHES IB/28-OD-36 CC NO:1567, ITEM   | 110959       | Plant & Machinery | 31.03.1999 | 24        | 2                   | 85                                 | 4                                | 14                      |
| 374  | JIG BUSHES IB/28-OD-36 CC NO:1567, ITEM   | 110960       | Plant & Machinery | 31.03.1999 | 24        | 2                   | 3,295                              | 165                              | 558                     |
| 375  | JIG BUSHES ID-8.OD- 15,(CC NO: 156 ITEM   | 110961       | Plant & Machinery | 31.03.1999 | 24        | 2                   | 50                                 | 2                                | 8                       |
| 376  | JIG BUSHES ID-8.OD- 15,(CC NO: 156 ITEM   | 110962       | Plant & Machinery | 31.03.1999 | 24        | 2                   | 1,688                              | 84                               | 286                     |
| 377  | JIG BUSHES ID-42-00052.                   | 110963       | Plant & Machinery | 31.03.1999 | 24        | 2                   | 195                                | 10                               | 33                      |
| 378  | JIG BUSHES ID-42-00052.                   | 110964       | Plant & Machinery | 31.03.1999 | 24        | 2                   | 195                                | 10                               | 33                      |





**WORKING SHEET-1**

| SNo. | Description                              | Asset Number | Asset Class       | Cap. date  | Age (Yrs) | Residual Life (Yrs) | Gross Block as on 10.10.2023 (Rs.) | Net Block as on 10.10.2023 (Rs.) | Fair Market Value (Rs.) |
|------|------------------------------------------|--------------|-------------------|------------|-----------|---------------------|------------------------------------|----------------------------------|-------------------------|
| 379  | FLANGE MOUNTING HINDUSTAN MAKE. 15.HP 1  | 110965       | Plant & Machinery | 31.03.1999 | 24        | 2                   | 2,880                              | 144                              | 487                     |
| 380  | SLIDE SUPPORTS FOR 12 MM HOLE-CC NO.1567 | 110966       | Plant & Machinery | 31.03.1999 | 24        | 2                   | 4,250                              | 213                              | 719                     |
| 381  | SLIDE SUPPORTS FOR 12 MM HOLE-CC NO.1567 | 110967       | Plant & Machinery | 31.03.1999 | 24        | 2                   | 8,501                              | 425                              | 1,439                   |
| 382  | END MILL CUTTER í                        | 110968       | Plant & Machinery | 31.03.1999 | 24        | 2                   | 4,250                              | 213                              | 719                     |
| 383  | SLIDE ASSEMBLY WITH LEAD SCREWED CC.NO:  | 110969       | Plant & Machinery | 31.03.1999 | 24        | 2                   | 8,501                              | 425                              | 1,439                   |
| 384  | SPINDLE ASSEMBLY (CC.NO: 1486.ITEM 4)    | 110970       | Plant & Machinery | 31.03.1999 | 24        | 2                   | 4,782                              | 239                              | 809                     |
| 385  | SPINDLE ASSEMBLY (CC.NO: 1486.ITEM 4)    | 110971       | Plant & Machinery | 31.03.1999 | 24        | 2                   | 265                                | 13                               | 45                      |
| 386  | SPINDLE ASSEMBLY (CC.NO: 1486.ITEM 4)    | 110972       | Plant & Machinery | 31.03.1999 | 24        | 2                   | 795                                | 40                               | 135                     |
| 387  | SPECIAZ BUSHES FOR í 20 DRILL. BILL NO:  | 110973       | Plant & Machinery | 31.03.1999 | 24        | 2                   | 159                                | 8                                | 27                      |
| 388  | SPECIAZ BUSHES FOR í 20 DRILL. BILL NO:  | 110974       | Plant & Machinery | 31.03.1999 | 24        | 2                   | 795                                | 40                               | 135                     |
| 389  | SPECIAZ BUSHES FOR í 20 DRILL. BILL NO:  | 110975       | Plant & Machinery | 31.03.1999 | 24        | 2                   | 318                                | 16                               | 54                      |
| 390  | SPECIAZ BUSHES FOR í 20 DRILL. BILL NO:  | 110976       | Plant & Machinery | 31.03.1999 | 24        | 2                   | 1,272                              | 64                               | 215                     |
| 391  | PLATE FOR í 20 MM HOLE.                  | 110977       | Plant & Machinery | 31.03.1999 | 24        | 2                   | 1,060                              | 53                               | 179                     |
| 392  | PLATE FOR í 20 MM HOLE.                  | 110978       | Plant & Machinery | 31.03.1999 | 24        | 2                   | 1,060                              | 53                               | 179                     |
| 393  | MILING HEAD WITH SIDE. BILL NO: 488 DAT  | 110979       | Plant & Machinery | 31.03.1999 | 24        | 2                   | 63,373                             | 3,169                            | 10,725                  |
| 394  | DRILLING HEAD ALL GEARED í42 MM DRILLIN  | 110980       | Plant & Machinery | 31.03.1999 | 24        | 2                   | 58,685                             | 2,934                            | 9,931                   |
| 395  | ALMONARD 24" PEDESTAL AIR CIRCULATORS.   | 110981       | Plant & Machinery | 31.03.1999 | 24        | 2                   | 4,852                              | 243                              | 821                     |
| 396  | AJAY -3PH -415V -50H2-A.C MONO BLOCK PU  | 110982       | Plant & Machinery | 31.03.1999 | 24        | 2                   | 19,272                             | 964                              | 3,261                   |
| 397  | SURTRONIC 3+SURFACE FINISH TESTER WITH   | 110983       | Plant & Machinery | 31.03.1999 | 24        | 2                   | 1,45,164                           | 7,258                            | 24,566                  |



**WORKING SHEET-1**

| SNo. | Description                                 | Asset Number | Asset Class       | Cap. date  | Age (Yrs) | Residual Life (Yrs) | Gross Block as on 10.10.2023 (Rs.) | Net Block as on 10.10.2023 (Rs.) | Fair Market Value (Rs.) |
|------|---------------------------------------------|--------------|-------------------|------------|-----------|---------------------|------------------------------------|----------------------------------|-------------------------|
| 398  | TUBE AXIAL FAN CAPACITY 1600 M. EXHAUST     | 110984       | Plant & Machinery | 31.03.1999 | 24        | 2                   | 7,403                              | 370                              | 1,253                   |
| 399  | SINGLE EXPANSION 1 TO 9 HEAD FOR 12" TO     | 110985       | Plant & Machinery | 31.03.1999 | 24        | 2                   | 2,77,845                           | 13,892                           | 47,020                  |
| 400  | ADDITIONAL SET OF STONE BASE FOR 12.1.2%    | 110986       | Plant & Machinery | 31.03.1999 | 24        | 2                   | 55,570                             | 2,778                            | 9,404                   |
| 401  | UNIVERSAL FLOTING ADEPTOR FOR 12"TO 17"     | 110987       | Plant & Machinery | 31.03.1999 | 24        | 2                   | 1,66,708                           | 8,335                            | 28,212                  |
| 402  | FUANCE 92-93. ON LEASE THROUGH APPLE IN     | 110988       | Plant & Machinery | 31.03.1999 | 24        | 2                   | 1                                  | 0                                | 0                       |
| 403  | Auto Hot Sheet Tensile Tester               | 110989       | Plant & Machinery | 31.03.1999 | 24        | 2                   | 1                                  | 0                                | 0                       |
| 404  | DIGIMATIC VERNIER CALIPER.MITUTOYO JAPAN    | 110990       | Plant & Machinery | 31.03.1999 | 24        | 2                   | 1                                  | 0                                | 0                       |
| 405  | MICRO METER 16-20                           | 110991       | Plant & Machinery | 31.03.1999 | 24        | 2                   | 1                                  | 0                                | 0                       |
| 406  | ELECTRONIC CRANE SCALE. CAPACITY 2 TON.     | 110992       | Plant & Machinery | 31.03.1999 | 24        | 2                   | 1                                  | 0                                | 0                       |
| 407  | ONE CENTRIFUGAL LINER MACHINE 1)SPRAY       | 110993       | Plant & Machinery | 31.03.1999 | 24        | 2                   | 1                                  | 0                                | 0                       |
| 408  | CENTRELESS GRINDING MACHINE MODEL. GCL      | 110995       | Plant & Machinery | 31.03.1999 | 24        | 2                   | 1                                  | 0                                | 0                       |
| 409  | Microscope Type INBT2                       | 110996       | Plant & Machinery | 30.01.2001 | 22        | 2                   | 43,442                             | 2,172                            | 7,602                   |
| 410  | Microscope SPM4 with CCD Camera (For Liner) | 110997       | Plant & Machinery | 30.01.2001 | 22        | 2                   | 18,463                             | 923                              | 3,231                   |
| 411  | IMAGE ANALYZIER                             | 111000       | Plant & Machinery | 20.03.2001 | 22        | 2                   | 55,000                             | 2,750                            | 9,625                   |
| 412  | ELECTRONIC CERCUIT FOR INDUCTION FURNACE    | 111001       | Plant & Machinery | 21.07.2001 | 22        | 2                   | 56,686                             | 2,834                            | 9,920                   |
| 413  | POLY GUARD SLEEV                            | 111002       | Plant & Machinery | 08.09.2001 | 22        | 2                   | 8,527                              | 426                              | 1,492                   |



**WORKING SHEET-1**

| SNo. | Description                                      | Asset Number | Asset Class       | Cap. date  | Age (Yrs) | Residual Life (Yrs) | Gross Block as on 10.10.2023 (Rs.) | Net Block as on 10.10.2023 (Rs.) | Fair Market Value (Rs.) |
|------|--------------------------------------------------|--------------|-------------------|------------|-----------|---------------------|------------------------------------|----------------------------------|-------------------------|
| 414  | KVS LINER CASING                                 | 111004       | Plant & Machinery | 23.03.2002 | 21        | 2                   | 1,15,492                           | 5,775                            | 20,588                  |
| 415  | CENTRIFUGAL VERTICAL CASTING MACHINE 70 KG       | 111005       | Plant & Machinery | 23.03.2002 | 21        | 2                   | 3,22,245                           | 16,112                           | 57,444                  |
| 416  | ELECTRIC HOIST FOR KNOCKOUT 1 & 2                | 111006       | Plant & Machinery | 15.03.2002 | 21        | 2                   | 30,923                             | 1,546                            | 5,512                   |
| 417  | Vibrating Motor for Sand Hopper                  | 111007       | Plant & Machinery | 15.03.2002 | 21        | 2                   | 15,657                             | 783                              | 2,791                   |
| 418  | VSI M/C OPERATING SYSTEM                         | 111009       | Plant & Machinery | 07.11.2002 | 21        | 2                   | 16,596                             | 830                              | 2,958                   |
| 419  | PUMP FOR 125 KW INDUCTION FURNACE                | 111010       | Plant & Machinery | 28.10.2002 | 21        | 2                   | 19,818                             | 991                              | 3,533                   |
| 420  | M.A.LINER CASING imp                             | 111011       | Plant & Machinery | 19.12.2002 | 21        | 2                   | 61,418                             | 3,071                            | 10,948                  |
| 421  | M.A.INDUSTRIES CASTING AJAX LINER                | 111012       | Plant & Machinery | 17.01.2003 | 20        | 2                   | 60,392                             | 3,020                            | 10,980                  |
| 422  | ALFA CONVEYOR BOWL                               | 111013       | Plant & Machinery | 19.12.2002 | 21        | 2                   | 62,336                             | 3,117                            | 11,112                  |
| 423  | S4-S5 SYM LINER                                  | 111014       | Plant & Machinery | 12.01.2003 | 20        | 2                   | 1,08,442                           | 5,422                            | 19,717                  |
| 424  | HONNING MACHINE                                  | 111015       | Plant & Machinery | 31.03.2003 | 20        | 2                   | 87,290                             | 4,365                            | 15,871                  |
| 425  | G.M.RING LINER CASTING                           | 111016       | Plant & Machinery | 10.07.2002 | 21        | 2                   | 81,046                             | 4,052                            | 14,447                  |
| 426  | DG SET                                           | 111018       | Plant & Machinery | 28.01.2003 | 20        | 2                   | 23,144                             | 1,157                            | 4,208                   |
| 427  | MAGNETIC PARTICLE TESTING MC                     | 111019       | Plant & Machinery | 19.12.2002 | 21        | 2                   | 35,286                             | 1,764                            | 6,290                   |
| 428  | Vaccum Pump for SPECTROMETER                     | 111020       | Plant & Machinery | 19.03.2003 | 20        | 2                   | 82,590                             | 4,129                            | 15,016                  |
| 429  | Induction Genrator FURNACE ROOM                  | 111021       | Plant & Machinery | 24.07.2002 | 21        | 2                   | 44,503                             | 2,225                            | 7,933                   |
| 430  | THYSEEN KRUPP CASING M/C OF                      | 111023       | Plant & Machinery | 06.08.2003 | 20        | 2                   | 11,872                             | 594                              | 2,158                   |
| 431  | CASING FOR F J K CEMENT LINER                    | 111024       | Plant & Machinery | 18.08.2003 | 20        | 2                   | 98,404                             | 4,920                            | 17,892                  |
| 432  | NEW VERTICAL MACHINE                             | 111025       | Plant & Machinery | 22.11.2003 | 20        | 2                   | 1,03,329                           | 5,166                            | 18,787                  |
| 433  | LINER MACHINE B MODIFICATION SLEEVE CASING       | 111026       | Plant & Machinery | 21.03.2004 | 19        | 2                   | 3,80,903                           | 19,381                           | 70,739                  |
| 434  | LINER MACHINE B M S CASING FOR BOKARO ROT ROLLER | 111027       | Plant & Machinery | 21.03.2004 | 19        | 2                   | 1,78,778                           | 9,097                            | 33,202                  |
| 435  | TAPPET CHILLED PLATE HEATING & PIG MLD BINS      | 111028       | Plant & Machinery | 22.02.2004 | 19        | 2                   | 18,195                             | 916                              | 3,379                   |





**WORKING SHEET-1**

| SNo. | Description                                       | Asset Number | Asset Class       | Cap. date  | Age (Yrs) | Residual Life (Yrs) | Gross Block as on 10.10.2023 (Rs.) | Net Block as on 10.10.2023 (Rs.) | Fair Market Value (Rs.) |
|------|---------------------------------------------------|--------------|-------------------|------------|-----------|---------------------|------------------------------------|----------------------------------|-------------------------|
| 436  | NEW COOLING TOWER                                 | 111029       | Plant & Machinery | 08.01.2004 | 19        | 2                   | 1,56,398                           | 7,820                            | 29,045                  |
| 437  | MS FLAT 50 X 25 MM                                | 111030       | Plant & Machinery | 25.03.2004 | 19        | 2                   | 21,035                             | 1,072                            | 3,906                   |
| 438  | MS CASING FOR COMPRESSOR SLEEVE                   | 111031       | Plant & Machinery | 15.10.2003 | 20        | 2                   | 2,93,311                           | 14,666                           | 53,329                  |
| 439  | IGP MACHINE UNIT - I                              | 111032       | Plant & Machinery | 25.03.2004 | 19        | 2                   | 1,94,566                           | 9,912                            | 36,134                  |
| 440  | CENTRIFUGAL CASTING MC BALCO                      | 111033       | Plant & Machinery | 31.05.2004 | 19        | 2                   | 1,78,144                           | 9,157                            | 33,084                  |
| 441  | DOUBLE ACTING PNEUMATIC CYLINDER 1 NO CRANE SCALE | 111034       | Plant & Machinery | 25.07.2004 | 19        | 2                   | 81,583                             | 4,164                            | 15,151                  |
| 442  | CASING FOR DLW LINER 480*240*780                  | 111036       | Plant & Machinery | 11.06.2004 | 19        | 2                   | 57,200                             | 2,939                            | 10,623                  |
| 443  | CASTING FOR DLW LINER SIZE 480*240* 780           | 111037       | Plant & Machinery | 15.07.2004 | 19        | 2                   | 60,100                             | 3,074                            | 11,161                  |
| 444  | CASTING FOR DLW LINER SIZE 480 * 240 * 780        | 111038       | Plant & Machinery | 31.07.2004 | 19        | 2                   | 56,100                             | 2,859                            | 10,419                  |
| 445  | CASTING FOR DLW LINER SIZE 480* 240* 780 MATERIAL | 111040       | Plant & Machinery | 06.12.2004 | 19        | 2                   | 56,296                             | 2,815                            | 10,455                  |
| 446  | M. S. CASTING 575* 390* 980 MM FOR 7226,          | 111041       | Plant & Machinery | 01.03.2005 | 18        | 2                   | 2,67,750                           | 13,388                           | 50,873                  |
| 447  | SINGLE GRIDER 2 TON CAPACITY EOT CRANE IN UNIT-I  | 111042       | Plant & Machinery | 30.06.2004 | 19        | 2                   | 4,15,959                           | 21,330                           | 77,250                  |
| 448  | HINDLCO SLEEVE                                    | 111043       | Plant & Machinery | 20.05.2004 | 19        | 2                   | 23,519                             | 1,209                            | 4,368                   |
| 449  | NEW LINER MACHINE-A                               | 111044       | Plant & Machinery | 31.07.2004 | 19        | 2                   | 31,012                             | 1,580                            | 5,759                   |
| 450  | CASING FOR FAIRFIELD ALLOY S G IRON RING          | 111045       | Plant & Machinery | 25.11.2004 | 19        | 2                   | 3,16,080                           | 15,804                           | 58,701                  |
| 451  | VERTICLE CENTRIFUGAL MACHINE                      | 111046       | Plant & Machinery | 30.11.2004 | 19        | 2                   | 3,92,042                           | 19,602                           | 72,808                  |
| 452  | COMPRESSOR SLEEV CASING                           | 111048       | Plant & Machinery | 30.11.2004 | 19        | 2                   | 3,19,173                           | 15,959                           | 59,275                  |
| 453  | ANNPOURNA CASING                                  | 111049       | Plant & Machinery | 31.10.2004 | 19        | 2                   | 3,10,673                           | 15,534                           | 57,696                  |
| 454  | HAMMER MAKE C. I. BALL VALVE FLANGED ENDS FULL    | 111050       | Plant & Machinery | 15.10.2004 | 19        | 2                   | 11,101                             | 555                              | 2,062                   |
| 455  | CASING FOR TEIGLE STEEL SHELL                     | 111051       | Plant & Machinery | 06.12.2004 | 19        | 2                   | 72,750                             | 3,638                            | 13,511                  |



**WORKING SHEET-1**

| SNo. | Description                                        | Asset Number | Asset Class       | Cap. date  | Age (Yrs) | Residual Life (Yrs) | Gross Block as on 10.10.2023 (Rs.) | Net Block as on 10.10.2023 (Rs.) | Fair Market Value (Rs.) |
|------|----------------------------------------------------|--------------|-------------------|------------|-----------|---------------------|------------------------------------|----------------------------------|-------------------------|
| 456  | CASING FOR TRACTOR ENGINEERING CASTING             | 111052       | Plant & Machinery | 08.02.2005 | 18        | 2                   | 79,950                             | 3,998                            | 15,191                  |
| 457  | COPPER ARMOURED CABLE 16 SQ                        | 111053       | Plant & Machinery | 07.05.2004 | 19        | 2                   | 7,773                              | 399                              | 1,444                   |
| 458  | SPECTROSCOPIC STANDARD SAMPLE                      | 111054       | Plant & Machinery | 31.05.2004 | 19        | 2                   | 98,072                             | 5,041                            | 18,213                  |
| 459  | SINGLE PIECE CAST ALUMINIUM INTEGRAL FLOOD LIGHT   | 111055       | Plant & Machinery | 30.05.2004 | 19        | 2                   | 11,831                             | 608                              | 2,197                   |
| 460  | 750 KG T SPOUT LADDLE (FOR C.I. FOUNDRY)           | 111056       | Plant & Machinery | 14.06.2004 | 19        | 2                   | 32,405                             | 1,665                            | 6,018                   |
| 461  | CASE HARDENING ON OD 20 MNCRS FORGED               | 111058       | Plant & Machinery | 15.07.2004 | 19        | 2                   | 9,408                              | 481                              | 1,747                   |
| 462  | ELECT. CRANE WEIGHING SCALE                        | 111060       | Plant & Machinery | 09.08.2004 | 19        | 2                   | 36,274                             | 1,844                            | 6,737                   |
| 463  | M. S. PLATE 1250 * 6300 * 5 MM TH                  | 111061       | Plant & Machinery | 20.08.2004 | 19        | 2                   | 10,860                             | 550                              | 2,017                   |
| 464  | CONVERSION OF ELECTRICAL ANNEALING FURNACES        | 111062       | Plant & Machinery | 10.09.2004 | 19        | 2                   | 2,12,010                           | 10,652                           | 39,373                  |
| 465  | M. S. ROUND 281 * 125 * 34 MM                      | 111063       | Plant & Machinery | 26.09.2004 | 19        | 2                   | 9,750                              | 488                              | 1,811                   |
| 466  | OIL GEAR PUMP MODEL HG 100/CG 100, CAPACITY -50    | 111064       | Plant & Machinery | 18.10.2004 | 19        | 2                   | 10,404                             | 520                              | 1,932                   |
| 467  | WORMREDUCTION VERTICAL GEARBOX TYPE : 12" SF- V    | 111065       | Plant & Machinery | 11.02.2004 | 19        | 2                   | 1,66,176                           | 8,328                            | 30,861                  |
| 468  | SINGLE PHASE WELDING MACHINE MODEL : E WELMAC      | 111066       | Plant & Machinery | 19.12.2004 | 19        | 2                   | 12,314                             | 616                              | 2,287                   |
| 469  | VST MAKE REMOTE DISPLAY BOARD FOR HEAT MEASUREMENT | 111069       | Plant & Machinery | 18.10.2004 | 19        | 2                   | 42,160                             | 2,108                            | 7,830                   |
| 470  | C I SINGLE BODY FLY PRESS NO 10, WITH HANDLE & WHE | 111071       | Plant & Machinery | 07.06.2004 | 19        | 2                   | 22,760                             | 1,170                            | 4,227                   |



**WORKING SHEET-1**

| SNo. | Description                                        | Asset Number | Asset Class       | Cap. date  | Age (Yrs) | Residual Life (Yrs) | Gross Block as on 10.10.2023 (Rs.) | Net Block as on 10.10.2023 (Rs.) | Fair Market Value (Rs.) |
|------|----------------------------------------------------|--------------|-------------------|------------|-----------|---------------------|------------------------------------|----------------------------------|-------------------------|
| 471  | CARBIDE TIPPED SCRAPER FLATS ONE SET CONSIST       | 111072       | Plant & Machinery | 09.12.2004 | 19        | 2                   | 22,039                             | 1,102                            | 4,093                   |
| 472  | LABOUR CHARGES FOR FABRICATION OF DIESEL TANK      | 111073       | Plant & Machinery | 18.12.2004 | 19        | 2                   | 7,300                              | 365                              | 1,356                   |
| 473  | ELECTRICAL OVENS BY HOT GASES OF ANNEALING FURANCE | 111074       | Plant & Machinery | 11.03.2005 | 18        | 2                   | 84,320                             | 4,216                            | 16,021                  |
| 474  | TEKNIC PUSH BUTTON-2 AF COLOUR: RED/GREEN MAKE TEK | 111077       | Plant & Machinery | 28.03.2005 | 18        | 2                   | 5,566                              | 278                              | 1,058                   |
| 475  | 4 SQ MM * 4 CORE COPPER ARMD. CABLE MAKE POLYCAB   | 111078       | Plant & Machinery | 29.03.2005 | 18        | 2                   | 13,002                             | 650                              | 2,470                   |
| 476  | FOR SHIFTING I T FURNACE AND VSI MACHINE           | 111080       | Plant & Machinery | 20.05.2005 | 18        | 2                   | 5,85,075                           | 29,254                           | 1,11,164                |
| 477  | OMEGA NOBAKE PLANT                                 | 111081       | Plant & Machinery | 30.06.2005 | 18        | 2                   | 14,46,192                          | 72,310                           | 2,74,777                |
| 478  | NO BAKE - HOPPER FABRICATION 05-06                 | 111082       | Plant & Machinery | 30.05.2005 | 18        | 2                   | 2,05,486                           | 10,274                           | 39,042                  |
| 479  | CORE OVEN                                          | 111083       | Plant & Machinery | 30.05.2005 | 18        | 2                   | 16,955                             | 848                              | 3,221                   |
| 480  | NEW JIB CRANE                                      | 111085       | Plant & Machinery | 31.10.2005 | 18        | 2                   | 1,15,961                           | 5,798                            | 22,033                  |
| 481  | DLW LINER CASING METAL                             | 111086       | Plant & Machinery | 20.03.2006 | 17        | 3                   | 10,96,610                          | 54,831                           | 2,57,703                |
| 482  | GCL 100 CENTRELESS GRINDER GCL 100 M/C HMT MAKE    | 111087       | Plant & Machinery | 17.10.2005 | 18        | 2                   | 1,34,823                           | 6,741                            | 25,616                  |
| 483  | ELECTRONIC DIGITAL CRANE                           | 111088       | Plant & Machinery | 05.07.2005 | 18        | 2                   | 4,01,935                           | 20,097                           | 76,368                  |
| 484  | ET FURNACE - UNIT I                                | 111089       | Plant & Machinery | 30.11.2005 | 18        | 2                   | 60,438                             | 3,022                            | 11,483                  |
| 485  | M. S. CASING                                       | 111090       | Plant & Machinery | 24.02.2006 | 17        | 2                   | 2,50,301                           | 12,515                           | 48,743                  |
| 486  | ELECTRIC MOTOR 3 HP MAKE BHARATCROMPTON GREAVES/ S | 111091       | Plant & Machinery | 20.05.2005 | 18        | 2                   | 54,312                             | 2,716                            | 10,319                  |
| 487  | Mixer Siemens Make NGEF                            | 111094       | Plant & Machinery | 17.06.2005 | 18        | 2                   | 6,984                              | 349                              | 1,327                   |
| 488  | MAKE: ALMONARD (FAN)                               | 111096       | Plant & Machinery | 26.06.2005 | 18        | 2                   | 9,169                              | 458                              | 1,742                   |





**WORKING SHEET-1**

| SNo. | Description                                | Asset Number | Asset Class       | Cap. date  | Age (Yrs) | Residual Life (Yrs) | Gross Block as on 10.10.2023 (Rs.) | Net Block as on 10.10.2023 (Rs.) | Fair Market Value (Rs.) |
|------|--------------------------------------------|--------------|-------------------|------------|-----------|---------------------|------------------------------------|----------------------------------|-------------------------|
| 489  | FOR NO-BAKE SAND SYST.                     | 111098       | Plant & Machinery | 09.07.2005 | 18        | 2                   | 5,334                              | 267                              | 1,013                   |
| 490  | OIL FIRED BURNER                           | 111100       | Plant & Machinery | 23.09.2005 | 18        | 2                   | 9,500                              | 475                              | 1,805                   |
| 491  | PORTABLE CARBODIOXIDE GAS CHARGING SYSTEM. | 111102       | Plant & Machinery | 31.12.2005 | 18        | 2                   | 12,500                             | 625                              | 2,375                   |
| 492  | GRINDER, WIRE BUSH, BUFFING                | 111103       | Plant & Machinery | 26.12.2005 | 18        | 2                   | 6,908                              | 345                              | 1,313                   |
| 493  | DIODE INVERTER                             | 111105       | Plant & Machinery | 31.12.2005 | 18        | 2                   | 10,276                             | 514                              | 1,953                   |
| 494  | POURING LADDLE 1 TON CAP. BOTTOM           | 111107       | Plant & Machinery | 28.02.2006 | 17        | 2                   | 50,875                             | 2,544                            | 9,907                   |
| 495  | CENTRIFUGAL AIR BLOWER WITHOUT MOTOR       | 111108       | Plant & Machinery | 05.03.2006 | 17        | 2                   | 23,500                             | 1,175                            | 4,576                   |
| 496  | GRINDER MAKE KPT 100 MM STRAIGHT           | 111110       | Plant & Machinery | 24.01.2006 | 17        | 2                   | 5,254                              | 263                              | 1,023                   |
| 497  | BIG FURNACE DOOR                           | 111111       | Plant & Machinery | 28.05.2005 | 18        | 2                   | 20,000                             | 1,000                            | 3,800                   |
| 498  | ELECTRONIC WEIGHING BALANCE                | 111113       | Plant & Machinery | 24.04.2005 | 18        | 2                   | 20,448                             | 1,022                            | 3,885                   |
| 499  | FANS [AIR CIRCULATORS], ALMONARD MAKE=     | 111116       | Plant & Machinery | 31.03.1982 | 41        | 2                   | 7,539                              | 1                                | 1,069                   |
| 500  | ELECTRIC HOIST, CTR CHAIN,1000,KGS CAP     | 111117       | Plant & Machinery | 31.03.1982 | 41        | 2                   | 21,509                             | 1                                | 3,051                   |
| 501  | EOT CRANE: 1) PARAMOUNT STEEL-MS CHANNEL   | 111119       | Plant & Machinery | 31.03.1982 | 41        | 2                   | 2,75,245                           | 1                                | 39,046                  |
| 502  | 'MASTER' HYDROULIC HACKSAW MACHINE WITH    | 111123       | Plant & Machinery | 31.03.1983 | 40        | 2                   | 13,744                             | 1                                | 1,963                   |
| 503  | 'MASTER' HYDROULIC HACKSAW MACHINE WITH    | 111124       | Plant & Machinery | 31.03.1983 | 40        | 2                   | 20,368                             | 1                                | 2,910                   |
| 504  | WEBTOOL PERLES MAKE HEAVY DUTY ANGLE       | 111125       | Plant & Machinery | 31.03.1983 | 40        | 2                   | 5,588                              | 1                                | 798                     |
| 505  | BLUE STAR WATER COOLER MODEL ST.4-60       | 111126       | Plant & Machinery | 31.03.1983 | 40        | 2                   | 10,216                             | 1                                | 1,459                   |
| 506  | 'KEJEARC'SUPERWELD ARE WELDING TRANSFORM   | 111127       | Plant & Machinery | 31.03.1983 | 40        | 2                   | 9,010                              | 1                                | 1,287                   |



**WORKING SHEET-1**

| SNo. | Description                              | Asset Number | Asset Class       | Cap. date  | Age (Yrs) | Residual Life (Yrs) | Gross Block as on 10.10.2023 (Rs.) | Net Block as on 10.10.2023 (Rs.) | Fair Market Value (Rs.) |
|------|------------------------------------------|--------------|-------------------|------------|-----------|---------------------|------------------------------------|----------------------------------|-------------------------|
| 507  | DUMP BOX - SHELL MOULD MACHINE.          | 111129       | Plant & Machinery | 31.03.1985 | 38        | 2                   | 9,495                              | 1                                | 1,377                   |
| 508  | CORE SHOOTER.                            | 111131       | Plant & Machinery | 31.03.1985 | 38        | 2                   | 5,670                              | 1                                | 822                     |
| 509  | MICRO PLOISHING M/C                      | 111141       | Plant & Machinery | 31.03.1989 | 34        | 2                   | 9,510                              | 1                                | 1,427                   |
| 510  | JIB CRANE                                | 111143       | Plant & Machinery | 31.03.1989 | 34        | 2                   | 7,465                              | 1                                | 1,120                   |
| 511  | CHAIN ELEC. HOIST                        | 111144       | Plant & Machinery | 31.03.1989 | 34        | 2                   | 13,809                             | 1                                | 2,071                   |
| 512  | PEDESTAL FAB 30" ADLER MAKE BILL NO: 31  | 111146       | Plant & Machinery | 31.03.1991 | 32        | 2                   | 4,660                              | 1                                | 713                     |
| 513  | CEILING FAN 48" WHITE CROMPTON MAKE BI   | 111147       | Plant & Machinery | 31.03.1991 | 32        | 2                   | 680                                | 1                                | 104                     |
| 514  | ELECTRIC HOIST                           | 111153       | Plant & Machinery | 31.03.1993 | 30        | 2                   | 1,659                              | 1                                | 259                     |
| 515  | EXHAUST FAN 4 C.M. 4 PLATE, BILL NO: 3   | 111154       | Plant & Machinery | 31.03.1993 | 30        | 2                   | 5,364                              | 1                                | 838                     |
| 516  | SAND PLANT                               | 111155       | Plant & Machinery | 31.03.1993 | 30        | 2                   | 28,33,069                          | 1                                | 4,42,667                |
| 517  | MODIFICATION OF AIR WASHING PLANT, M.S.A | 111158       | Plant & Machinery | 31.03.1993 | 30        | 2                   | 6,950                              | 1                                | 1,086                   |
| 518  | MODIFICATION OF COOLING SCREEN POWER, S. | 111159       | Plant & Machinery | 31.03.1993 | 30        | 2                   | 21,637                             | 1                                | 3,381                   |
| 519  | NGLE & SHEET BILL NO : 149 DATE: 20/09   | 111161       | Plant & Machinery | 31.03.1993 | 30        | 2                   | 630                                | 1                                | 98                      |
| 520  | E.T. FURANCE                             | 111167       | Plant & Machinery | 31.03.1994 | 29        | 2                   | 92,492                             | 1                                | 14,620                  |
| 521  | UPGRADATION OF ET F/C FROM 350 K.W TO 45 | 111183       | Plant & Machinery | 31.03.1995 | 28        | 2                   | 4,05,086                           | 1                                | 64,814                  |
| 522  | SAND PLANT - EXTENSION                   | 111187       | Plant & Machinery | 31.03.1995 | 28        | 2                   | 8,01,357                           | 1                                | 1,28,217                |
| 523  | 1 HP EXHAUST Fan                         | 111192       | Plant & Machinery | 31.03.1995 | 28        | 2                   | 5,569                              | 1                                | 891                     |
| 524  | WEIGHT SCALE PORTABLE PLAT FORM.CAPACITY | 111193       | Plant & Machinery | 31.03.1995 | 28        | 2                   | 26,780                             | 1                                | 4,285                   |
| 525  | CORE MIXER. M.S.CHANNEL 100X10 M.M, M.S. | 111194       | Plant & Machinery | 31.03.1995 | 28        | 2                   | 12,573                             | 1                                | 2,012                   |
| 526  | ADDITION FOR ELCTRONIC FURANCE           | 111197       | Plant & Machinery | 31.03.1995 | 28        | 2                   | 3,19,373                           | 1                                | 51,100                  |



**WORKING SHEET-1**

| SNo. | Description                                   | Asset Number | Asset Class       | Cap. date  | Age (Yrs) | Residual Life (Yrs) | Gross Block as on 10.10.2023 (Rs.) | Net Block as on 10.10.2023 (Rs.) | Fair Market Value (Rs.) |
|------|-----------------------------------------------|--------------|-------------------|------------|-----------|---------------------|------------------------------------|----------------------------------|-------------------------|
| 527  | SAND PLANT                                    | 111198       | Plant & Machinery | 31.03.1995 | 28        | 2                   | 9,79,016                           | 1                                | 1,56,643                |
| 528  | WEIGHT SCALE MAKE PORTABLE PLATFORM DIAL      | 111201       | Plant & Machinery | 31.03.1996 | 27        | 2                   | 27,500                             | 1                                | 4,457                   |
| 529  | SAND WEIGHTING SCALE,MODEL:YBA/9431, BI       | 111202       | Plant & Machinery | 31.03.1996 | 27        | 2                   | 5,879                              | 1                                | 953                     |
| 530  | BRAND NEW INDIAN MAKE 0.75 H.P.3.PHARSE-      | 111203       | Plant & Machinery | 31.03.1996 | 27        | 2                   | 3,500                              | 1                                | 567                     |
| 531  | HEAVY DUTY HUDROLIC BALING PRESS,MODEL N      | 111205       | Plant & Machinery | 31.03.1996 | 27        | 2                   | 4,36,533                           | 1                                | 70,748                  |
| 532  | SHELL CORE SHOOTER CSS-400 -METERS, ALUM      | 111208       | Plant & Machinery | 31.03.1996 | 27        | 2                   | 4,63,024                           | 3,220                            | 75,042                  |
| 533  | Upgradation of Shell Core Shooter Compax Make | 111208       | Plant & Machinery | 06.01.2018 | 5         | 15                  | 3,75,000                           | 1,79,786                         | 2,90,625                |
| 534  | PRAYOG MAKE GAS COIL REALY SUITABLE FOR       | 111210       | Plant & Machinery | 31.03.1996 | 27        | 2                   | 6,000                              | 1                                | 972                     |
| 535  | SAND PLANT                                    | 111211       | Plant & Machinery | 31.03.1996 | 27        | 2                   | 10,95,453                          | 1                                | 1,77,539                |
| 536  | BAILING MACHINE ADDITIONAL SPARES             | 111221       | Plant & Machinery | 31.03.1996 | 27        | 2                   | 13,968                             | 698                              | 2,264                   |
| 537  | Portable Weighing Scale                       | 111226       | Plant & Machinery | 31.03.1997 | 26        | 2                   | 6,945                              | 347                              | 1,141                   |
| 538  | AVERY EHO 390/AAG PORTABLE PLAT FORME SC      | 111227       | Plant & Machinery | 31.03.1997 | 26        | 2                   | 1,014                              | 51                               | 167                     |
| 539  | AVERY EHO 390/AAG PORTABLE PLAT FORME SC      | 111228       | Plant & Machinery | 31.03.1997 | 26        | 2                   | 1,014                              | 51                               | 167                     |
| 540  | AVERY EHO 390/AAG PORTABLE PLAT FORME SC      | 111229       | Plant & Machinery | 31.03.1997 | 26        | 2                   | 1,014                              | 51                               | 167                     |
| 541  | AVERY EHO 390/AAG PORTABLE PLAT FORME SC      | 111230       | Plant & Machinery | 31.03.1997 | 26        | 2                   | 1,014                              | 51                               | 167                     |





**WORKING SHEET-1**

| SNo. | Description                              | Asset Number | Asset Class       | Cap. date  | Age (Yrs) | Residual Life (Yrs) | Gross Block as on 10.10.2023 (Rs.) | Net Block as on 10.10.2023 (Rs.) | Fair Market Value (Rs.) |
|------|------------------------------------------|--------------|-------------------|------------|-----------|---------------------|------------------------------------|----------------------------------|-------------------------|
| 542  | AVERY EHO 390/AAG PORTABLE PLAT FORME SC | 111231       | Plant & Machinery | 31.03.1997 | 26        | 2                   | 1,014                              | 51                               | 167                     |
| 543  | AVERY EHO 390/AAG PORTABLE PLAT FORME SC | 111232       | Plant & Machinery | 31.03.1997 | 26        | 2                   | 1,014                              | 51                               | 167                     |
| 544  | AVERY EHO 390/AAG PORTABLE PLAT FORME SC | 111233       | Plant & Machinery | 31.03.1997 | 26        | 2                   | 1,014                              | 51                               | 167                     |
| 545  | SHELL CORE MACHINE                       | 111234       | Plant & Machinery | 31.03.1997 | 26        | 2                   | 53,523                             | 2,676                            | 8,793                   |
| 546  | PNEUMATIC CHIPPING HAMMER MODEL CM-26 B  | 111235       | Plant & Machinery | 31.03.1997 | 26        | 2                   | 10,288                             | 514                              | 1,690                   |
| 547  | TROLLY WHEEL 18" WEIGHT SCALE 500 K.G CA | 111236       | Plant & Machinery | 31.03.1997 | 26        | 2                   | 3,640                              | 182                              | 598                     |
| 548  | TROLLY WHEEL 18" WEIGHT SCALE OF 500 K.G | 111237       | Plant & Machinery | 31.03.1997 | 26        | 2                   | 3,640                              | 182                              | 598                     |
| 549  | DOUBLE WHEEL BORROW WHEEL SIZE : 18"*8"  | 111238       | Plant & Machinery | 31.03.1997 | 26        | 2                   | 7,035                              | 352                              | 1,156                   |
| 550  | DOUBLE WHEEL BORROW WHEEL SIZE : 18"*8"  | 111239       | Plant & Machinery | 31.03.1997 | 26        | 2                   | 7,035                              | 352                              | 1,156                   |
| 551  | GAS CYLINDER TROLLY BILL NO : 164 DATE   | 111240       | Plant & Machinery | 31.03.1997 | 26        | 2                   | 3,635                              | 182                              | 597                     |
| 552  | DOUBLE WHEEL BORROW 18"WHEEL BILL NO:    | 111241       | Plant & Machinery | 31.03.1997 | 26        | 2                   | 6,672                              | 334                              | 1,096                   |
| 553  | DOUBLE WHEEL BORROW 18"WHEEL BILL NO:    | 111242       | Plant & Machinery | 31.03.1997 | 26        | 2                   | 6,672                              | 334                              | 1,096                   |
| 554  | DOUBLE WHEEL BORROW 18"WHEEL BILL NO:    | 111243       | Plant & Machinery | 31.03.1997 | 26        | 2                   | 6,672                              | 334                              | 1,096                   |
| 555  | DOUBLE WHEEL BORROW 18"WHEEL BILL NO:    | 111244       | Plant & Machinery | 31.03.1997 | 26        | 2                   | 6,672                              | 334                              | 1,096                   |



**WORKING SHEET-1**

| SNo. | Description                           | Asset Number | Asset Class       | Cap. date  | Age (Yrs) | Residual Life (Yrs) | Gross Block as on 10.10.2023 (Rs.) | Net Block as on 10.10.2023 (Rs.) | Fair Market Value (Rs.) |
|------|---------------------------------------|--------------|-------------------|------------|-----------|---------------------|------------------------------------|----------------------------------|-------------------------|
| 556  | DOUBLE WHEEL BORROW 18"WHEEL BILL NO: | 111245       | Plant & Machinery | 31.03.1997 | 26        | 2                   | 6,672                              | 334                              | 1,096                   |
| 557  | DOUBLE WHEEL BORROW 18"WHEEL BILL NO: | 111246       | Plant & Machinery | 31.03.1997 | 26        | 2                   | 6,672                              | 334                              | 1,096                   |
| 558  | DOUBLE WHEEL BORROW 18"WHEEL BILL NO: | 111247       | Plant & Machinery | 31.03.1997 | 26        | 2                   | 6,672                              | 334                              | 1,096                   |
| 559  | DOUBLE WHEEL BORROW 18"WHEEL BILL NO: | 111248       | Plant & Machinery | 31.03.1997 | 26        | 2                   | 6,672                              | 334                              | 1,096                   |
| 560  | DOUBLE WHEEL BORROW 18"WHEEL BILL NO: | 111249       | Plant & Machinery | 31.03.1997 | 26        | 2                   | 6,672                              | 334                              | 1,096                   |
| 561  | DOUBLE WHEEL BORROW 18"WHEEL BILL NO: | 111250       | Plant & Machinery | 31.03.1997 | 26        | 2                   | 6,672                              | 334                              | 1,096                   |
| 562  | DOUBLE WHEEL BORROW 18"WHEEL BILL NO: | 111251       | Plant & Machinery | 31.03.1997 | 26        | 2                   | 6,672                              | 334                              | 1,096                   |
| 563  | DOUBLE WHEEL BORROW 18"WHEEL BILL NO: | 111252       | Plant & Machinery | 31.03.1997 | 26        | 2                   | 6,673                              | 334                              | 1,096                   |
| 564  | DOUBLE WHEEL BORROW 18"WHEEL BILL NO: | 111253       | Plant & Machinery | 31.03.1997 | 26        | 2                   | 6,673                              | 334                              | 1,096                   |
| 565  | DOUBLE WHEEL BORROW 18"WHEEL BILL NO: | 111254       | Plant & Machinery | 31.03.1997 | 26        | 2                   | 6,673                              | 334                              | 1,096                   |
| 566  | DOUBLE WHEEL BORROW 18"WHEEL BILL NO: | 111255       | Plant & Machinery | 31.03.1997 | 26        | 2                   | 6,673                              | 334                              | 1,096                   |
| 567  | DOUBLE WHEEL BORROW 18"WHEEL BILL NO: | 111256       | Plant & Machinery | 31.03.1997 | 26        | 2                   | 6,673                              | 334                              | 1,096                   |
| 568  | DOUBLE WHEEL BORROW 18"WHEEL BILL NO: | 111257       | Plant & Machinery | 31.03.1997 | 26        | 2                   | 6,673                              | 334                              | 1,096                   |



**WORKING SHEET-1**

| SNo. | Description                              | Asset Number | Asset Class       | Cap. date  | Age (Yrs) | Residual Life (Yrs) | Gross Block as on 10.10.2023 (Rs.) | Net Block as on 10.10.2023 (Rs.) | Fair Market Value (Rs.) |
|------|------------------------------------------|--------------|-------------------|------------|-----------|---------------------|------------------------------------|----------------------------------|-------------------------|
| 569  | DOUBLE WHEEL BORROW 18"WHEEL BILL NO:    | 111258       | Plant & Machinery | 31.03.1997 | 26        | 2                   | 6,673                              | 334                              | 1,096                   |
| 570  | DOUBLE WHEEL BORROW 18"WHEEL BILL NO:    | 111259       | Plant & Machinery | 31.03.1997 | 26        | 2                   | 6,673                              | 334                              | 1,096                   |
| 571  | DOUBLE WHEEL BORROW 18"WHEEL BILL NO:    | 111260       | Plant & Machinery | 31.03.1997 | 26        | 2                   | 6,673                              | 334                              | 1,096                   |
| 572  | TROLLY FOR OXYZEN OF AZOYTYLE CYLINDER   | 111261       | Plant & Machinery | 31.03.1997 | 26        | 2                   | 3,430                              | 172                              | 564                     |
| 573  | Water Pump for Air Compressor            | 111262       | Plant & Machinery | 31.03.1997 | 26        | 2                   | 10,481                             | 524                              | 1,722                   |
| 574  | KIRLOSKER MAKE KDS- 538/5 HP,3 HP MONO B | 111263       | Plant & Machinery | 31.03.1997 | 26        | 2                   | 10,481                             | 524                              | 1,722                   |
| 575  | 3 TON CAPACITY EOT CRANE RETER,PAELLER   | 111266       | Plant & Machinery | 31.03.1997 | 26        | 2                   | 31,719                             | 1,586                            | 5,211                   |
| 576  | DOUBLE WHEEL BARROW TROLLEYS             | 111269       | Plant & Machinery | 31.03.1997 | 26        | 2                   | 1,25,677                           | 6,284                            | 20,647                  |
| 577  | CUTTER Grinder with ELECTRIC MOTOR 3 HP. | 111271       | Plant & Machinery | 31.03.1997 | 26        | 2                   | 25,853                             | 1,293                            | 4,247                   |
| 578  | MODIFICATION P.F.CONTROL OIECUT          | 111273       | Plant & Machinery | 31.03.1997 | 26        | 2                   | 1,148                              | 57                               | 189                     |
| 579  | CONTRACTOR MAKE SIEMER COIL              | 111274       | Plant & Machinery | 31.03.1997 | 26        | 2                   | 2,607                              | 130                              | 428                     |
| 580  | CONTRACTOR MAKE SIEMER COIL              | 111275       | Plant & Machinery | 31.03.1997 | 26        | 2                   | 2,607                              | 130                              | 428                     |
| 581  | ANNEALING FURANCE                        | 111281       | Plant & Machinery | 31.03.1997 | 26        | 2                   | 1,03,391                           | 5,170                            | 16,986                  |
| 582  | ANNEALING FURANCE                        | 111282       | Plant & Machinery | 31.03.1997 | 26        | 2                   | 1,03,391                           | 5,170                            | 16,986                  |
| 583  | CUTTER Grinder with ELECTRIC MOTOR 3 HP. | 111285       | Plant & Machinery | 31.03.1997 | 26        | 2                   | 18,080                             | 904                              | 2,970                   |
| 584  | WASTE SAND HOPPER IN HOUSE               | 111286       | Plant & Machinery | 31.03.1997 | 26        | 2                   | 6,37,641                           | 31,882                           | 1,04,755                |
| 585  | LOW PRESSURE CHAMBER                     | 111287       | Plant & Machinery | 31.03.1997 | 26        | 2                   | 4,91,819                           | 24,591                           | 80,799                  |
| 586  | Avery Electronic Scale                   | 111288       | Plant & Machinery | 31.03.1998 | 25        | 2                   | 11,281                             | 564                              | 1,880                   |





**WORKING SHEET-1**

| SNo. | Description                                 | Asset Number | Asset Class       | Cap. date  | Age (Yrs) | Residual Life (Yrs) | Gross Block as on 10.10.2023 (Rs.) | Net Block as on 10.10.2023 (Rs.) | Fair Market Value (Rs.) |
|------|---------------------------------------------|--------------|-------------------|------------|-----------|---------------------|------------------------------------|----------------------------------|-------------------------|
| 587  | Peak Latch Digital Temperature Indicator    | 111290       | Plant & Machinery | 31.03.1998 | 25        | 2                   | 14,828                             | 741                              | 2,471                   |
| 588  | BLUE STAR WATER COOLER, MODEL NO SST-2-40   | 111291       | Plant & Machinery | 31.03.1998 | 25        | 2                   | 24,960                             | 1,248                            | 4,160                   |
| 589  | BLUE STAR WATER COOLER MODEL WST -2-15      | 111292       | Plant & Machinery | 31.03.1998 | 25        | 2                   | 40,078                             | 2,004                            | 6,680                   |
| 590  | SHELL CORE SHOOTER                          | 111293       | Plant & Machinery | 31.03.1998 | 25        | 2                   | 10,065                             | 503                              | 1,678                   |
| 591  | DOUBLE WHEEL BORROW FITED WITH 18" WHEEL    | 111296       | Plant & Machinery | 31.03.1998 | 25        | 2                   | 3,013                              | 151                              | 502                     |
| 592  | DOUBLE WHEEL BORROW FILTED WITH 18 "WHEE    | 111297       | Plant & Machinery | 31.03.1998 | 25        | 2                   | 99,852                             | 4,993                            | 16,642                  |
| 593  | GEAR LADDLE FOR LOW PRESURE CHEMBER ,       | 111301       | Plant & Machinery | 31.03.1998 | 25        | 2                   | 55,121                             | 2,756                            | 9,187                   |
| 594  | GAS CYLINDER TROLLY , MODEL - N1007 BIL     | 111302       | Plant & Machinery | 31.03.1998 | 25        | 2                   | 3,157                              | 158                              | 526                     |
| 595  | FOR HANDING MATERIAL TROLLEY FITED WITH     | 111303       | Plant & Machinery | 31.03.1998 | 25        | 2                   | 2,992                              | 150                              | 499                     |
| 596  | DOUBLE WHEEL BORROW WITH 18 " WHEEL<br>COMP | 111309       | Plant & Machinery | 31.03.1998 | 25        | 2                   | 6,835                              | 342                              | 1,139                   |
| 597  | DOUBLE WHEEL BORROW WITH 18" WHEEL<br>COMPL | 111310       | Plant & Machinery | 31.03.1998 | 25        | 2                   | 6,835                              | 342                              | 1,139                   |
| 598  | ELECTRONIC DIGITAL CRANE SCALE MODEL -1     | 111311       | Plant & Machinery | 31.03.1998 | 25        | 2                   | 2,25,919                           | 11,296                           | 37,653                  |
| 599  | KENJ OIL METER                              | 111312       | Plant & Machinery | 31.03.1998 | 25        | 2                   | 15,804                             | 790                              | 2,634                   |
| 600  | STARTER 12 M.M ORIGINAL COST : 1            | 111313       | Plant & Machinery | 31.03.1998 | 25        | 2                   | 1,897                              | 95                               | 316                     |
| 601  | LOW PRESSURE CHAMBER BILL NO: RS/96-97      | 111316       | Plant & Machinery | 31.03.1998 | 25        | 2                   | 66,761                             | 3,338                            | 11,127                  |



**WORKING SHEET-1**

| SNo. | Description                                   | Asset Number | Asset Class       | Cap. date  | Age (Yrs) | Residual Life (Yrs) | Gross Block as on 10.10.2023 (Rs.) | Net Block as on 10.10.2023 (Rs.) | Fair Market Value (Rs.) |
|------|-----------------------------------------------|--------------|-------------------|------------|-----------|---------------------|------------------------------------|----------------------------------|-------------------------|
| 602  | SAND HOPPER AS SHEET 20METER * 1.0 WEST       | 111318       | Plant & Machinery | 31.03.1998 | 25        | 2                   | 23,493                             | 1,175                            | 3,915                   |
| 603  | FOR SAND PLANT MDH 12 HONOBLOCK PUMP SIZ      | 111319       | Plant & Machinery | 31.03.1998 | 25        | 2                   | 2,739                              | 137                              | 457                     |
| 604  | Dual Trace 30MH2 Oscillo Scope                | 111324       | Plant & Machinery | 31.03.1998 | 25        | 2                   | 16,602                             | 830                              | 2,767                   |
| 605  | TUBE AXIAL FAN CAPACITY 2000 M3/HR            | 111331       | Plant & Machinery | 31.03.1998 | 25        | 2                   | 9,889                              | 494                              | 1,648                   |
| 606  | FOR INDUCTION FURANCE, FUEL MAP -FUEL SA      | 111336       | Plant & Machinery | 31.03.1998 | 25        | 2                   | 5,426                              | 271                              | 904                     |
| 607  | ELECTROPER METER,TO CHED- PARANAIDALING,      | 111337       | Plant & Machinery | 31.03.1998 | 25        | 2                   | 19,134                             | 957                              | 3,189                   |
| 608  | Elmech Make IT Cap EI2102 type Electric Hoist | 111338       | Plant & Machinery | 31.03.1998 | 25        | 2                   | 67,662                             | 3,383                            | 11,277                  |
| 609  | INDUCTION FURANCE ROOM CIVIL WORK.DATE:       | 111339       | Plant & Machinery | 31.03.1999 | 24        | 2                   | 2,51,457                           | 12,573                           | 42,554                  |
| 610  | PVC 1 1/2" SIZE EQ PIPE 16 FEET :             | 111341       | Plant & Machinery | 31.03.1999 | 24        | 2                   | 560                                | 28                               | 95                      |
| 611  | COLDDRAS TEAMLESS TUBE HAVING OD 12 M.M       | 111342       | Plant & Machinery | 31.03.1999 | 24        | 2                   | 2,729                              | 136                              | 462                     |
| 612  | EQUAL UNION MALE STUD ELBOW SET OFF :-8       | 111344       | Plant & Machinery | 31.03.1999 | 24        | 2                   | 1,269                              | 63                               | 215                     |
| 613  | M.S PIPE 'C'CLOGI.SET OFF :-364.00            | 111345       | Plant & Machinery | 31.03.1999 | 24        | 2                   | 5,736                              | 287                              | 971                     |
| 614  | COPPER BUSH STRIP-75*6*10'KG SET OFF:-1       | 111347       | Plant & Machinery | 31.03.1999 | 24        | 2                   | 2,082                              | 104                              | 352                     |
| 615  | BENCH CENTRE EUTHRA BRAND INDIAN MAKE         | 111348       | Plant & Machinery | 31.03.1999 | 24        | 2                   | 12,636                             | 632                              | 2,138                   |
| 616  | PERMANT MAGNETIC DRUM MACHINE 9 S.M 300       | 111352       | Plant & Machinery | 31.03.1999 | 24        | 2                   | 1                                  | 0                                | 0                       |
| 617  | GEAR PUMP                                     | 111358       | Plant & Machinery | 31.03.2000 | 23        | 2                   | 6,157                              | 308                              | 1,059                   |



**WORKING SHEET-1**

| SNo. | Description                                        | Asset Number | Asset Class       | Cap. date  | Age (Yrs) | Residual Life (Yrs) | Gross Block as on 10.10.2023 (Rs.) | Net Block as on 10.10.2023 (Rs.) | Fair Market Value (Rs.) |
|------|----------------------------------------------------|--------------|-------------------|------------|-----------|---------------------|------------------------------------|----------------------------------|-------------------------|
| 618  | TIMER SEQUENCE UNIT                                | 111360       | Plant & Machinery | 31.03.2000 | 23        | 2                   | 5,973                              | 299                              | 1,027                   |
| 619  | TIMER SEQUENCER UNIT                               | 111364       | Plant & Machinery | 31.03.2000 | 23        | 2                   | 11,947                             | 597                              | 2,055                   |
| 620  | ELECTRONIC HOOTER                                  | 111365       | Plant & Machinery | 31.03.2000 | 23        | 2                   | 3,292                              | 165                              | 566                     |
| 621  | LAMP REVOLVING                                     | 111366       | Plant & Machinery | 31.03.2000 | 23        | 2                   | 13,512                             | 676                              | 2,324                   |
| 622  | ALMONARD 24" PEDESTAL valve Fan                    | 111369       | Plant & Machinery | 14.05.2000 | 23        | 2                   | 9,196                              | 460                              | 1,582                   |
| 623  | Electric Motar Vibrator & Starter for Hoper        | 111370       | Plant & Machinery | 06.03.2001 | 22        | 2                   | 14,434                             | 722                              | 2,526                   |
| 624  | PULLEY ELECTRIC CHAIN HOIST                        | 111371       | Plant & Machinery | 03.05.2000 | 23        | 2                   | 35,946                             | 1,797                            | 6,183                   |
| 625  | New Air line at Fetting Shop                       | 111373       | Plant & Machinery | 24.06.2000 | 23        | 2                   | 24,830                             | 1,242                            | 4,271                   |
| 626  | PNEUMETICALLY OPERATED V PLUDGE                    | 111374       | Plant & Machinery | 18.02.2001 | 22        | 2                   | 1,25,059                           | 6,253                            | 21,885                  |
| 627  | Set of Topcover Modify                             | 111376       | Plant & Machinery | 17.10.2000 | 23        | 2                   | 37,417                             | 1,871                            | 6,436                   |
| 628  | Sequential Timer of Sand Plant Mixer               | 111388       | Plant & Machinery | 23.06.2001 | 22        | 2                   | 8,717                              | 436                              | 1,525                   |
| 629  | CENTRIFUGAL MACHINE FOR LINER SLEEV CASING         | 111390       | Plant & Machinery | 09.11.2001 | 22        | 2                   | 1,83,001                           | 9,150                            | 32,025                  |
| 630  | DUST COLLECTOR                                     | 111391       | Plant & Machinery | 31.03.2002 | 21        | 2                   | 53,667                             | 2,683                            | 9,567                   |
| 631  | CASING OF MA LINER                                 | 111392       | Plant & Machinery | 12.02.2002 | 21        | 2                   | 58,054                             | 2,903                            | 10,349                  |
| 632  | CORE SAND MIXER                                    | 111397       | Plant & Machinery | 19.06.2002 | 21        | 2                   | 12,000                             | 600                              | 2,139                   |
| 633  | PEDESTAL FAN SIZE 30"                              | 111399       | Plant & Machinery | 09.04.2002 | 21        | 2                   | 5,646                              | 282                              | 1,006                   |
| 634  | HEXAGONAL ROTARY SLEVE                             | 111402       | Plant & Machinery | 25.03.2004 | 19        | 2                   | 2,35,466                           | 11,773                           | 43,729                  |
| 635  | ADDITIONAL ELECTRIC CHAIN HOIST                    | 111404       | Plant & Machinery | 30.08.2003 | 20        | 2                   | 31,614                             | 1,581                            | 5,748                   |
| 636  | ELECTRICAL ANGLE GRINDER - 4"                      | 111405       | Plant & Machinery | 19.09.2003 | 20        | 2                   | 5,090                              | 255                              | 925                     |
| 637  | NEW CHEEPPER M/C FOR LADDLE BRAKEING               | 111406       | Plant & Machinery | 16.02.2004 | 19        | 2                   | 11,292                             | 565                              | 2,097                   |
| 638  | CHAIN HOIST                                        | 111407       | Plant & Machinery | 11.02.2004 | 19        | 2                   | 5,495                              | 275                              | 1,021                   |
| 639  | NEW COOLING TOWER FOR NEW FURNACE UNIT-II          | 111412       | Plant & Machinery | 31.03.2005 | 18        | 2                   | 1,48,548                           | 8,889                            | 28,224                  |
| 640  | MONO RAIL FOR LIFTING OF SCRAP BAIL AND REMELT TRA | 111413       | Plant & Machinery | 31.03.2005 | 18        | 2                   | 1,54,391                           | 7,720                            | 29,334                  |





**WORKING SHEET-1**

| SNo. | Description                                        | Asset Number | Asset Class       | Cap. date  | Age (Yrs) | Residual Life (Yrs) | Gross Block as on 10.10.2023 (Rs.) | Net Block as on 10.10.2023 (Rs.) | Fair Market Value (Rs.) |
|------|----------------------------------------------------|--------------|-------------------|------------|-----------|---------------------|------------------------------------|----------------------------------|-------------------------|
| 641  | SPAN MAKE CORE SHOOTER                             | 111415       | Plant & Machinery | 31.03.2005 | 18        | 2                   | 92,280                             | 4,791                            | 17,533                  |
| 642  | DIGITAL ENERGY METER TYPE QUASAR                   | 111425       | Plant & Machinery | 31.03.2005 | 18        | 2                   | 7,790                              | 390                              | 1,480                   |
| 643  | RADIAL DRILLING MACHINE WITHOUT AUTOFEED           | 111427       | Plant & Machinery | 31.03.2005 | 18        | 2                   | 90,012                             | 4,686                            | 17,102                  |
| 644  | DIGITAL TEMP. INDICATOR DGI- 105                   | 111428       | Plant & Machinery | 31.03.2005 | 18        | 2                   | 14,585                             | 768                              | 2,771                   |
| 645  | LOGIN RELAY CONTROLLER MODEL : LEGANZA             | 111429       | Plant & Machinery | 31.03.2005 | 18        | 2                   | 10,467                             | 550                              | 1,989                   |
| 646  | 14" SWING FRAME GRINDER WITH                       | 111431       | Plant & Machinery | 31.03.2005 | 18        | 2                   | 34,612                             | 1,880                            | 6,576                   |
| 647  | DOUBLE ACTING SCHRADER MAKE AIR CYLINDER 40        | 111432       | Plant & Machinery | 31.03.2005 | 18        | 2                   | 14,553                             | 780                              | 2,765                   |
| 648  | CRANE DUTY HELICAL GEAR BOX TYPE : 200 HRP         | 111434       | Plant & Machinery | 31.03.2005 | 18        | 2                   | 33,644                             | 1,863                            | 6,392                   |
| 649  | KIRLOSKAR MAKE MONOBLOCK PUMP KDS 538+5HP, 3PH, (G | 111445       | Plant & Machinery | 31.03.2005 | 18        | 2                   | 65,086                             | 3,882                            | 12,366                  |
| 650  | M S ROUND 362* 155* 32 MM OD* ID* THK,             | 111446       | Plant & Machinery | 31.03.2005 | 18        | 2                   | 15,365                             | 915                              | 2,919                   |
| 651  | PLATFORM TYPE STEEL YARD SCALE 1000 KG CAPACITY    | 111448       | Plant & Machinery | 31.03.2005 | 18        | 2                   | 26,778                             | 1,676                            | 5,088                   |
| 652  | ELECTRICAL GINDERS 4" MODEL DW 803 DEWALT MAKE     | 111449       | Plant & Machinery | 31.03.2005 | 18        | 2                   | 6,652                              | 423                              | 1,264                   |
| 653  | VSI MAKE REMOTE DISPLAY BOARD MODEL SMART SPECTRA- | 111450       | Plant & Machinery | 31.03.2005 | 18        | 2                   | 83,533                             | 5,124                            | 15,871                  |
| 654  | ASBESTOS SHEET CIRCULAR CUTTING                    | 111451       | Plant & Machinery | 31.03.2005 | 18        | 2                   | 26,350                             | 1,678                            | 5,007                   |
| 655  | BRAKE UNIT 5 1/2" CAT - S-52 MAKE BCH,             | 111453       | Plant & Machinery | 31.03.2005 | 18        | 2                   | 7,002                              | 437                              | 1,330                   |
| 656  | PLATE TYPE HEAT EXCHANGER                          | 111454       | Plant & Machinery | 01.04.2005 | 18        | 2                   | 1,39,861                           | 8,969                            | 26,574                  |
| 657  | Water Cooled Screw Typ Compressor Atlas Copco U-II | 111455       | Plant & Machinery | 29.08.2005 | 18        | 2                   | 6,02,850                           | 77,180                           | 1,14,541                |



**WORKING SHEET-1**

| SNo. | Description                                        | Asset Number | Asset Class       | Cap. date  | Age (Yrs) | Residual Life (Yrs) | Gross Block as on 10.10.2023 (Rs.) | Net Block as on 10.10.2023 (Rs.) | Fair Market Value (Rs.) |
|------|----------------------------------------------------|--------------|-------------------|------------|-----------|---------------------|------------------------------------|----------------------------------|-------------------------|
| 658  | FETLING GRINDER                                    | 111457       | Plant & Machinery | 10.09.2005 | 18        | 2                   | 1,61,572                           | 8,079                            | 30,699                  |
| 659  | D CONS COMPUTER CONTROLLED ELECTRONIC WATER CONDIT | 111458       | Plant & Machinery | 30.04.2005 | 18        | 2                   | 54,212                             | 3,592                            | 10,300                  |
| 660  | CORE SHOOETR MACHINE                               | 111460       | Plant & Machinery | 08.07.2005 | 18        | 2                   | 20,998                             | 1,378                            | 3,990                   |
| 661  | AIR RECEIVER FETLING AREA                          | 111463       | Plant & Machinery | 16.07.2005 | 18        | 2                   | 69,332                             | 4,541                            | 13,173                  |
| 662  | LEVEL CONTROL FOR SAND PLANT HOPPER                | 111465       | Plant & Machinery | 05.03.2006 | 17        | 2                   | 34,713                             | 2,011                            | 6,760                   |
| 663  | FUME EXTRACTION SYSTEM                             | 111466       | Plant & Machinery | 28.03.2006 | 17        | 3                   | 6,04,550                           | 34,635                           | 1,42,069                |
| 664  | GEAR BOX 250 HRP                                   | 111467       | Plant & Machinery | 30.04.2005 | 18        | 2                   | 20,500                             | 1,358                            | 3,895                   |
| 665  | WIRE ROPE HOIST                                    | 111468       | Plant & Machinery | 13.05.2005 | 18        | 2                   | 79,400                             | 5,259                            | 15,086                  |
| 666  | REMOVABLE BUNDLE TYPE SHELL & TUBE AFTER           | 111469       | Plant & Machinery | 13.05.2005 | 18        | 2                   | 31,800                             | 2,106                            | 6,042                   |
| 667  | HYDRAULIC STACKER DIE LOADER 1.5 MTR. TELESCOPIC.  | 111470       | Plant & Machinery | 11.06.2005 | 18        | 2                   | 32,181                             | 2,125                            | 6,114                   |
| 668  | Chain Pulley for Match plate Checking              | 111472       | Plant & Machinery | 11.06.2005 | 18        | 2                   | 8,487                              | 560                              | 1,613                   |
| 669  | 3 PHASE / 3 WIRE ENERGY MESTER QUSER MAKE: L & T   | 111475       | Plant & Machinery | 22.05.2005 | 18        | 2                   | 8,988                              | 595                              | 1,708                   |
| 670  | PNEUMATICS CHIPPER WITH HEXBUSH                    | 111476       | Plant & Machinery | 12.08.2005 | 18        | 2                   | 8,838                              | 442                              | 1,679                   |
| 671  | MONOBLOCK PUMPSET MAKE: KIRLOSKAR                  | 111477       | Plant & Machinery | 06.08.2005 | 18        | 2                   | 14,867                             | 743                              | 2,825                   |
| 672  | CENTRALISED CO 2 MANIFOLD SYST.                    | 111481       | Plant & Machinery | 09.09.2005 | 18        | 2                   | 1,47,000                           | 7,350                            | 27,930                  |
| 673  | PROBES 1 & 2 MHZ                                   | 111487       | Plant & Machinery | 13.08.2005 | 18        | 2                   | 9,083                              | 454                              | 1,726                   |
| 674  | INTER COOLER ASSEMBLY FOR I. R. MAKE COMPRESSOR    | 111489       | Plant & Machinery | 29.08.2005 | 18        | 2                   | 30,278                             | 1,514                            | 5,753                   |
| 675  | PORTABLE SAND TURNING SIEVER CAPACITY              | 111490       | Plant & Machinery | 13.08.2005 | 18        | 2                   | 20,527                             | 1,026                            | 3,900                   |
| 676  | CP 3050 PNEUMATIC GRINDER MAKE: CHICAGO PNEMATIC   | 111491       | Plant & Machinery | 09.10.2005 | 18        | 2                   | 10,974                             | 549                              | 2,085                   |



**WORKING SHEET-1**

| SNo. | Description                                        | Asset Number | Asset Class       | Cap. date  | Age (Yrs) | Residual Life (Yrs) | Gross Block as on 10.10.2023 (Rs.) | Net Block as on 10.10.2023 (Rs.) | Fair Market Value (Rs.) |
|------|----------------------------------------------------|--------------|-------------------|------------|-----------|---------------------|------------------------------------|----------------------------------|-------------------------|
| 677  | FLAME PROOF INDUCTION MOTOR 7.5 HP / 1440 RPM C. G | 111493       | Plant & Machinery | 09.10.2005 | 18        | 2                   | 43,392                             | 2,170                            | 8,244                   |
| 678  | BUCKET ELEVATOR HEAD TRUNK                         | 111494       | Plant & Machinery | 24.10.2005 | 18        | 2                   | 3,50,000                           | 17,500                           | 66,500                  |
| 679  | 250 KG. CAP. ELECTRIC WIRE ROPE 2 FALL HOIST WITH  | 111496       | Plant & Machinery | 22.10.2005 | 18        | 2                   | 24,548                             | 1,227                            | 4,664                   |
| 680  | PEDASTAL GRINDER WITHOUT MOTOR PULLEY              | 111497       | Plant & Machinery | 24.10.2005 | 18        | 2                   | 35,000                             | 1,750                            | 6,650                   |
| 681  | 500 KG. CAP. CHAIN ELECTRIC HOIST                  | 111499       | Plant & Machinery | 17.12.2005 | 18        | 2                   | 45,870                             | 2,294                            | 8,715                   |
| 682  | 500 KG. CAP. CHAIN ELECTRIC HOIST                  | 111500       | Plant & Machinery | 17.12.2005 | 18        | 2                   | 63,161                             | 3,158                            | 12,000                  |
| 683  | MFG. & SUPPLY OF 250 KG. CAP. ELECTRIC             | 111502       | Plant & Machinery | 30.11.2005 | 18        | 2                   | 24,548                             | 1,227                            | 4,664                   |
| 684  | DISMANTLING, CLEANING, OVERHAULING FOR 6           | 111503       | Plant & Machinery | 04.12.2005 | 18        | 2                   | 20,000                             | 1,000                            | 3,800                   |
| 685  | HEAVY DUTY CHIPPING HAMMER                         | 111505       | Plant & Machinery | 07.01.2006 | 17        | 2                   | 9,841                              | 583                              | 1,916                   |
| 686  | SAND COOLER WITHOUT BASE FRAME AND DRIVE SYSTEM.W  | 111508       | Plant & Machinery | 16.07.2005 | 18        | 2                   | 5,25,000                           | 34,389                           | 99,750                  |
| 687  | ROTARY PADDLE LEVEL SWITCH MAKE - SEJOIN           | 111509       | Plant & Machinery | 28.03.2006 | 17        | 2                   | 18,225                             | 1,044                            | 3,549                   |
| 688  | AUTOMATIC GAS HEATING SYS.                         | 111510       | Plant & Machinery | 06.11.2005 | 18        | 2                   | 78,750                             | 3,938                            | 14,963                  |
| 689  | IND. QUALITY ALU. FOLDING LADDER                   | 111511       | Plant & Machinery | 06.11.2005 | 18        | 2                   | 6,751                              | 338                              | 1,283                   |
| 690  | STAND BY PUMP FOR BOREWELL                         | 111514       | Plant & Machinery | 01.08.2008 | 15        | 2                   | 20,748                             | 1,037                            | 4,272                   |
| 691  | Centrifugal Machine                                | 111516       | Plant & Machinery | 01.10.2007 | 16        | 2                   | 24,166                             | 1,208                            | 4,833                   |
| 692  | Carbon silicon Analyser M-II with Inbult Temp. Ind | 111531       | Plant & Machinery | 30.08.2008 | 15        | 5                   | 29,750                             | 1,488                            | 9,669                   |
| 693  | T-10 CASING LINER PEFCO UNIT I                     | 111565       | Plant & Machinery | 16.10.2009 | 14        | 6                   | 1,67,831                           | 11,835                           | 62,098                  |
| 694  | Polishing Machine for plate                        | 111568       | Plant & Machinery | 20.11.2009 | 14        | 2                   | 6,791                              | 446                              | 1,443                   |
| 695  | DLW LINER CASING PEFCO UNIT I                      | 111570       | Plant & Machinery | 28.12.2009 | 14        | 6                   | 4,55,688                           | 27,547                           | 1,68,604                |





**WORKING SHEET-1**

| SNo. | Description                                        | Asset Number | Asset Class       | Cap. date  | Age (Yrs) | Residual Life (Yrs) | Gross Block as on 10.10.2023 (Rs.) | Net Block as on 10.10.2023 (Rs.) | Fair Market Value (Rs.) |
|------|----------------------------------------------------|--------------|-------------------|------------|-----------|---------------------|------------------------------------|----------------------------------|-------------------------|
| 696  | Control Pannel for Tappet Moulding M/c.            | 111572       | Plant & Machinery | 31.01.2010 | 13        | 2                   | 24,431                             | 1,359                            | 5,375                   |
| 697  | DOUBLE DISC POLISHING MACHINE                      | 111578       | Plant & Machinery | 01.01.2010 | 13        | 2                   | 95,088                             | 4,754                            | 20,919                  |
| 698  | HYDRAULIC PRESS M/C                                | 111581       | Plant & Machinery | 15.02.2010 | 13        | 7                   | 35,488                             | 1,774                            | 14,728                  |
| 699  | DOUBLE DISC POLISHING M/C MARK II                  | 111585       | Plant & Machinery | 20.02.2010 | 13        | 2                   | 66,780                             | 3,339                            | 14,692                  |
| 700  | GRINDING MACHINE                                   | 111588       | Plant & Machinery | 23.02.2010 | 13        | 2                   | 9,368                              | 490                              | 2,061                   |
| 701  | M.S.Casing For GMX Liner                           | 111591       | Plant & Machinery | 21.04.2010 | 13        | 7                   | 64,081                             | 3,204                            | 26,594                  |
| 702  | Crane Hoist for Casting Handling from As cast Area | 111595       | Plant & Machinery | 10.08.2009 | 14        | 6                   | 6,60,988                           | 33,049                           | 2,44,566                |
| 703  | CRANE AT LAYOUT MARKING AREA FOR LIFTING           | 111596       | Plant & Machinery | 31.01.2010 | 13        | 7                   | 17,123                             | 856                              | 7,106                   |
| 704  | JIB CRANE FOR UNIT II FURNACE AREA                 | 111597       | Plant & Machinery | 01.03.2010 | 13        | 7                   | 34,900                             | 1,745                            | 14,484                  |
| 705  | LINER CASING PAINTING TROLLEY.                     | 111598       | Plant & Machinery | 30.04.2010 | 13        | 7                   | 1,04,863                           | 5,541                            | 43,518                  |
| 706  | PEDASTAL GRINDER & MOTOR                           | 111606       | Plant & Machinery | 02.07.2010 | 13        | 2                   | 62,292                             | 3,115                            | 13,704                  |
| 707  | Weigheing balance machine (1000 Kg) avery make     | 111610       | Plant & Machinery | 08.08.2010 | 13        | 2                   | 45,094                             | 2,255                            | 9,921                   |
| 708  | CHAIN HOIST BABY MODEL 500kg INDEF MAKE            | 111615       | Plant & Machinery | 13.08.2010 | 13        | 7                   | 1,90,289                           | 9,514                            | 78,970                  |
| 709  | Spectrometer Shimadzu Make:O.E. PDA-5500S          | 111618       | Plant & Machinery | 03.09.2010 | 13        | 7                   | 20,48,345                          | 3,09,517                         | 8,50,063                |
| 710  | PH METER WITH TEFLON ELECTRODE                     | 111621       | Plant & Machinery | 18.08.2010 | 13        | 2                   | 5,781                              | 289                              | 1,272                   |
| 711  | Air Compressor Screw Type Kaeser make              | 111622       | Plant & Machinery | 12.10.2010 | 13        | 7                   | 5,04,688                           | 25,234                           | 2,09,446                |
| 712  | MA SLEEVES CASING TYPE-3 580 OD X 380 ID X 1540 MM | 111625       | Plant & Machinery | 07.01.2011 | 12        | 3                   | 1,55,000                           | 7,750                            | 43,400                  |
| 713  | MA SLEEVES CASING TYPE-5 700 OD X 485 ID X 1410 MM | 111626       | Plant & Machinery | 23.01.2011 | 12        | 3                   | 2,00,000                           | 10,000                           | 56,000                  |
| 714  | CASING OF OF PDS-2627 LINER METAL TO METAL         | 111645       | Plant & Machinery | 19.04.2011 | 12        | 8                   | 2,15,000                           | 10,750                           | 98,900                  |



**WORKING SHEET-1**

| SNo. | Description                                        | Asset Number | Asset Class       | Cap. date  | Age (Yrs) | Residual Life (Yrs) | Gross Block as on 10.10.2023 (Rs.) | Net Block as on 10.10.2023 (Rs.) | Fair Market Value (Rs.) |
|------|----------------------------------------------------|--------------|-------------------|------------|-----------|---------------------|------------------------------------|----------------------------------|-------------------------|
| 715  | WELDING MACHINE ZUPPER 400 I L&T MAKE              | 111653       | Plant & Machinery | 17.04.2011 | 12        | 3                   | 72,352                             | 3,618                            | 20,258                  |
| 716  | RISER CUTTER/MCOLD MODEL 2 M RAIL SINGAL           | 111655       | Plant & Machinery | 06.09.2011 | 12        | 3                   | 59,500                             | 2,975                            | 16,660                  |
| 717  | L.C.V. (VT) MOULDING M/C FOR UNIT-I                | 111657       | Plant & Machinery | 28.02.2011 | 12        | 8                   | 1,31,400                           | 6,570                            | 60,444                  |
| 718  | 3 Ton EOT Crane Updation from 2 Ton upgradation    | 111658       | Plant & Machinery | 30.04.2011 | 12        | 8                   | 2,93,872                           | 14,694                           | 1,35,181                |
| 719  | L.C.V. (VT) Moulding Machine Unit-I                | 111679       | Plant & Machinery | 18.09.2011 | 12        | 8                   | 2,82,590                           | 14,129                           | 1,29,991                |
| 720  | Automatic Shaving CompactorYK-40V-10CR_Kiriko Make | 111680       | Plant & Machinery | 04.10.2011 | 12        | 8                   | 10,14,021                          | 50,701                           | 4,66,450                |
| 721  | 3 Phase Induction Motor 5 HP710 RPM Nobake Mixer   | 111683       | Plant & Machinery | 05.07.2011 | 12        | 3                   | 24,221                             | 1,211                            | 6,782                   |
| 722  | Heavy Duty Centre Lathe M/C Best Indian Make       | 111685       | Plant & Machinery | 04.06.2010 | 13        | 7                   | 1,47,680                           | 7,384                            | 61,287                  |
| 723  | Lovely Make Fly Press fabricated body with Fly Whe | 111689       | Plant & Machinery | 02.08.2011 | 12        | 8                   | 39,375                             | 1,969                            | 18,113                  |
| 724  | Sample Grinding Machine for Spectrometer           | 111699       | Plant & Machinery | 17.01.2012 | 11        | 9                   | 1,55,310                           | 7,766                            | 78,432                  |
| 725  | Geared Lathe Machine at Amruta Ind.Satata          | 111701       | Plant & Machinery | 06.03.2012 | 11        | 4                   | 3,50,000                           | 17,500                           | 1,19,000                |
| 726  | 705 MM OD X 470 MM ID X 1230 MM LONG M A IND       | 111704       | Plant & Machinery | 04.01.2012 | 11        | 9                   | 2,39,825                           | 11,991                           | 1,21,112                |
| 727  | 715 MM ODX490 MM IDX1230 MM LONG M A IND KVT LINER | 111705       | Plant & Machinery | 09.01.2012 | 11        | 9                   | 2,55,297                           | 12,765                           | 1,28,925                |
| 728  | GUIDE PLATE TRIMMING DIE 1210 FRONT for TML        | 111706       | Plant & Machinery | 31.12.2011 | 12        | 3                   | 48,900                             | 2,445                            | 13,692                  |
| 729  | Permenant Over Band Magnetic Seperator 200MM,BW    | 111719       | Plant & Machinery | 01.06.2012 | 11        | 9                   | 3,12,769                           | 15,638                           | 1,57,948                |
| 730  | PORTABLE ELECTRO CHEMICAL ETCHING MACHINE SE-900   | 111732       | Plant & Machinery | 25.03.2012 | 11        | 2                   | 8,063                              | 403                              | 1,923                   |



**WORKING SHEET-1**

| SNo. | Description                                        | Asset Number | Asset Class       | Cap. date  | Age (Yrs) | Residual Life (Yrs) | Gross Block as on 10.10.2023 (Rs.) | Net Block as on 10.10.2023 (Rs.) | Fair Market Value (Rs.) |
|------|----------------------------------------------------|--------------|-------------------|------------|-----------|---------------------|------------------------------------|----------------------------------|-------------------------|
| 731  | CHAIN BLOCK PULLEY 500 KG CAPAICITY                | 111734       | Plant & Machinery | 27.03.2012 | 11        | 2                   | 7,232                              | 362                              | 1,725                   |
| 732  | New Spectro Display with 3 Elements Sinto project  | 111737       | Plant & Machinery | 05.06.2012 | 11        | 2                   | 26,059                             | 1,303                            | 6,214                   |
| 733  | 3 PHASE 3 HP MOTOR with Pulleys for Sinto Project  | 111739       | Plant & Machinery | 04.06.2012 | 11        | 4                   | 9,064                              | 453                              | 3,082                   |
| 734  | Indef Make Chain Electric Hoist in pouring section | 111741       | Plant & Machinery | 31.07.2011 | 12        | 8                   | 1,72,497                           | 8,625                            | 79,349                  |
| 735  | Hydrollic Press 150 Ton For Jasma Link             | 111742       | Plant & Machinery | 31.08.2011 | 12        | 8                   | 4,54,500                           | 22,725                           | 2,09,070                |
| 736  | 125Kw Furnace Conversion Power To Z Track          | 111743       | Plant & Machinery | 31.10.2011 | 12        | 8                   | 2,99,047                           | 14,952                           | 1,37,562                |
| 737  | Mould Storage Track 7/8 Moulding Machine           | 111745       | Plant & Machinery | 31.03.2012 | 11        | 4                   | 94,679                             | 4,734                            | 32,191                  |
| 738  | RAW CASING FOR DLW LINER OD-470,ID-255MM L-760MM   | 111760       | Plant & Machinery | 18.08.2012 | 11        | 9                   | 76,772                             | 3,839                            | 38,770                  |
| 739  | RAW CASING FOR DLW LINER OD-470,ID-255MM L-760MM   | 111761       | Plant & Machinery | 18.08.2012 | 11        | 9                   | 76,772                             | 3,839                            | 38,770                  |
| 740  | LATHE MACHINE WITH FIXTURE MAKE(ORLIKON)           | 111763       | Plant & Machinery | 21.08.2012 | 11        | 9                   | 2,95,398                           | 14,770                           | 1,49,176                |
| 741  | Orbital Sander Machine KPT Make KOS K1             | 111764       | Plant & Machinery | 07.08.2012 | 11        | 2                   | 6,113                              | 306                              | 1,458                   |
| 742  | Induction Furnace 550KW Dual Track Duraline F/Plus | 111811       | Plant & Machinery | 31.03.2013 | 10        | 10                  | 50,68,155                          | 2,53,408                         | 33,44,982               |
| 743  | Oscillating Conveyor for Sinto Sand Plant          | 111812       | Plant & Machinery | 02.11.2012 | 11        | 9                   | 10,90,127                          | 1,82,025                         | 5,50,514                |
| 744  | Shake Out 1 Ton Capacity for Sinto Sand Plant      | 111812       | Plant & Machinery | 02.11.2012 | 11        | 9                   | 5,04,096                           | 83,883                           | 2,54,568                |
| 745  | Belt Conveyor (Bc-1) - 650 Width for Sinto Sand PI | 111812       | Plant & Machinery | 02.11.2012 | 11        | 4                   | 7,46,795                           | 1,24,268                         | 2,53,910                |
| 746  | Bucket Elevator Be -1 for Sinto Sand Plant         | 111812       | Plant & Machinery | 02.11.2012 | 11        | 9                   | 4,93,779                           | 82,166                           | 2,49,358                |
| 747  | Polygonal Screen Ts - 04 for Sinto Sand Plant      | 111812       | Plant & Machinery | 02.11.2012 | 11        | 9                   | 4,99,126                           | 83,056                           | 2,52,059                |





**WORKING SHEET-1**

| SNo. | Description                                        | Asset Number | Asset Class       | Cap. date  | Age (Yrs) | Residual Life (Yrs) | Gross Block as on 10.10.2023 (Rs.) | Net Block as on 10.10.2023 (Rs.) | Fair Market Value (Rs.) |
|------|----------------------------------------------------|--------------|-------------------|------------|-----------|---------------------|------------------------------------|----------------------------------|-------------------------|
| 748  | Belt Conveyor (Bc-2) - 650 Width for Sinto Sand Pl | 111812       | Plant & Machinery | 02.11.2012 | 11        | 4                   | 4,94,417                           | 82,272                           | 1,68,102                |
| 749  | Bucket Elevator Be - 2 for Sinto Sand Plant        | 111812       | Plant & Machinery | 02.11.2012 | 11        | 9                   | 4,64,718                           | 77,330                           | 2,34,683                |
| 750  | Batch Hopper for Sinto Sand Plant                  | 111812       | Plant & Machinery | 02.11.2012 | 11        | 9                   | 1,10,769                           | 18,432                           | 55,938                  |
| 751  | Sand Muller 750 Kg for Sinto Sand Plant            | 111812       | Plant & Machinery | 02.11.2012 | 11        | 9                   | 14,97,016                          | 2,49,107                         | 7,55,993                |
| 752  | Belt Conveyor (Bc-3) - 650 Width for Sinto Sand Pl | 111812       | Plant & Machinery | 02.11.2012 | 11        | 4                   | 4,21,578                           | 70,152                           | 1,43,337                |
| 753  | Inline Aerator for Sinto Sand Plant                | 111812       | Plant & Machinery | 02.11.2012 | 11        | 9                   | 2,21,537                           | 36,864                           | 1,11,876                |
| 754  | Belt Conveyor (Bc-4) - 650 Width for Sinto Sand Pl | 111812       | Plant & Machinery | 02.11.2012 | 11        | 4                   | 3,37,269                           | 56,122                           | 1,14,672                |
| 755  | Plc Control Panel for Sinto Sand Plant             | 111812       | Plant & Machinery | 02.11.2012 | 11        | 9                   | 8,30,707                           | 1,38,232                         | 4,19,507                |
| 756  | Cooling Conveyor for Sinto Sand Plant              | 111812       | Plant & Machinery | 02.11.2012 | 11        | 9                   | 11,29,306                          | 1,87,919                         | 5,70,299                |
| 757  | Screw Conveyor for Sinto Sand Plant                | 111812       | Plant & Machinery | 02.11.2012 | 11        | 9                   | 3,32,307                           | 55,297                           | 1,67,815                |
| 758  | Conv Belt Ep 315/3, Grde Hr150, 650 Mm W SSP       | 111812       | Plant & Machinery | 02.11.2012 | 11        | 4                   | 97,225                             | 16,178                           | 33,057                  |
| 759  | Conv Belt Ep 315/3, Grde Hr150, 650 Mm W SSP       | 111812       | Plant & Machinery | 02.11.2012 | 11        | 4                   | 83,133                             | 13,834                           | 28,265                  |
| 760  | Conv Belt Ep 315/3, Grde Hr150, 550 Mm W SSP       | 111812       | Plant & Machinery | 02.11.2012 | 11        | 4                   | 1,35,936                           | 22,620                           | 46,218                  |
| 761  | Conv Belt Ep 315/3, Grde M 24, 550 Mm W SSP        | 111812       | Plant & Machinery | 02.11.2012 | 11        | 4                   | 1,10,442                           | 18,378                           | 37,550                  |
| 762  | Conv Belt Ep 800/4, Grde M 24, 400 Mm W SSP        | 111812       | Plant & Machinery | 02.11.2012 | 11        | 4                   | 1,27,266                           | 21,177                           | 43,270                  |
| 763  | Conv Belt Ep 1000/5 Grde Hr150,800 Mm W SSP        | 111812       | Plant & Machinery | 02.11.2012 | 11        | 4                   | 2,51,568                           | 41,862                           | 85,533                  |
| 764  | Main Sand Hopper for Sinto Sand Plant              | 111812       | Plant & Machinery | 02.11.2012 | 11        | 9                   | 15,46,923                          | 2,57,411                         | 7,81,196                |
| 765  | Mixer Discharge Hopper for Sinto Sand Plant        | 111812       | Plant & Machinery | 02.11.2012 | 11        | 4                   | 67,445                             | 11,223                           | 22,931                  |
| 766  | Coal Dust Storage Hopper for Sinto Sand Plant      | 111812       | Plant & Machinery | 02.11.2012 | 11        | 9                   | 1,54,698                           | 25,742                           | 78,123                  |
| 767  | Bentonite Storage Hopper for Sinto Sand Plant      | 111812       | Plant & Machinery | 02.11.2012 | 11        | 9                   | 1,54,698                           | 25,742                           | 78,123                  |
| 768  | New Sand Hopper for Sinto Sand Plant               | 111812       | Plant & Machinery | 02.11.2012 | 11        | 9                   | 1,93,480                           | 32,195                           | 97,707                  |
| 769  | Discard Sand Hopper for Sinto Sand Plant           | 111812       | Plant & Machinery | 02.11.2012 | 11        | 9                   | 3,73,579                           | 62,164                           | 1,88,658                |



**WORKING SHEET-1**

| SNo. | Description                                        | Asset Number | Asset Class       | Cap. date  | Age (Yrs) | Residual Life (Yrs) | Gross Block as on 10.10.2023 (Rs.) | Net Block as on 10.10.2023 (Rs.) | Fair Market Value (Rs.) |
|------|----------------------------------------------------|--------------|-------------------|------------|-----------|---------------------|------------------------------------|----------------------------------|-------------------------|
| 770  | Upgradation of Sinto Sand Muller Sinto line I      | 111812       | Plant & Machinery | 31.08.2019 | 4         | 11                  | 82,673                             | 49,686                           | 62,832                  |
| 771  | Molding Line for Mould Handling System             | 111813       | Plant & Machinery | 02.11.2012 | 11        | 9                   | 5,18,834                           | 86,709                           | 2,62,011                |
| 772  | Mold Transfer Device for Mould Handling System     | 111813       | Plant & Machinery | 02.11.2012 | 11        | 9                   | 13,95,714                          | 2,32,250                         | 7,04,836                |
| 773  | Mold Car for Mould Handling System                 | 111813       | Plant & Machinery | 02.11.2012 | 11        | 9                   | 1,80,494                           | 30,035                           | 91,149                  |
| 774  | Weights for Mould Handling System                  | 111813       | Plant & Machinery | 02.11.2012 | 11        | 4                   | 4,40,419                           | 73,287                           | 1,49,743                |
| 775  | Jacket & Weight Shifter for Mould Handling System  | 111813       | Plant & Machinery | 02.11.2012 | 11        | 4                   | 11,43,019                          | 1,90,201                         | 3,88,627                |
| 776  | Mold Pusher for Mould Handling System              | 111813       | Plant & Machinery | 02.11.2012 | 11        | 9                   | 2,40,629                           | 40,041                           | 1,21,518                |
| 777  | Rotary Cleaning Device for Mould Handling System   | 111813       | Plant & Machinery | 02.11.2012 | 11        | 9                   | 2,16,566                           | 36,037                           | 1,09,366                |
| 778  | Mold Car Locking System for Mould Handling System  | 111813       | Plant & Machinery | 02.11.2012 | 11        | 9                   | 2,64,727                           | 44,051                           | 1,33,687                |
| 779  | Control Panel for Mould Handling System            | 111813       | Plant & Machinery | 02.11.2012 | 11        | 9                   | 14,19,776                          | 2,36,254                         | 7,16,987                |
| 780  | Sinto Muold line pouring platform mould Handling s | 111813       | Plant & Machinery | 02.11.2012 | 11        | 9                   | 2,94,917                           | 49,075                           | 1,48,933                |
| 781  | Sinto Pouring Monarail for Mould Handling System   | 111813       | Plant & Machinery | 02.11.2012 | 11        | 9                   | 1,75,907                           | 29,271                           | 88,833                  |
| 782  | Flaskless Horizontal Parting Moulding Mc FDNX      | 111814       | Plant & Machinery | 02.11.2012 | 11        | 9                   | 66,65,119                          | 11,09,431                        | 40,39,062               |
| 783  | Sand Supply Unit to Horizontal Parting Moulding Mc | 111814       | Plant & Machinery | 02.11.2012 | 11        | 9                   | 1,06,489                           | 17,720                           | 53,777                  |
| 784  | Air Reciever 1 cubic Meter For Moulding Line Fdnx  | 111815       | Plant & Machinery | 31.07.2012 | 11        | 9                   | 1,81,577                           | 9,079                            | 91,696                  |
| 785  | Water Heart Exchanger for Sinto Project            | 111816       | Plant & Machinery | 02.11.2012 | 11        | 4                   | 51,842                             | 2,592                            | 17,626                  |
| 786  | Dust Collector 20000 CMH Capacity for S/P Sinto    | 111818       | Plant & Machinery | 31.12.2012 | 11        | 9                   | 12,47,835                          | 62,392                           | 6,30,157                |



**WORKING SHEET-1**

| SNo. | Description                                   | Asset Number | Asset Class       | Cap. date  | Age (Yrs) | Residual Life (Yrs) | Gross Block as on 10.10.2023 (Rs.) | Net Block as on 10.10.2023 (Rs.) | Fair Market Value (Rs.) |
|------|-----------------------------------------------|--------------|-------------------|------------|-----------|---------------------|------------------------------------|----------------------------------|-------------------------|
| 787  | Shfit Scrap Hopper to Sinto Dust Collector    | 111818       | Plant & Machinery | 31.03.2019 | 4         | 16                  | 2,90,298                           | 1,60,100                         | 2,38,045                |
| 788  | Foundation work of Sinto Dust Collector       | 111818       | Plant & Machinery | 29.02.2020 | 3         | 17                  | 1,43,117                           | 95,830                           | 1,23,797                |
| 789  | Electric Chain Hoist 1000 Kg Indef(Baby)      | 111819       | Plant & Machinery | 30.09.2012 | 11        | 9                   | 69,643                             | 3,482                            | 35,170                  |
| 790  | Ehp Digital Crane Weigher Model Kgw 5         | 111820       | Plant & Machinery | 31.01.2013 | 10        | 10                  | 3,60,991                           | 18,050                           | 1,98,545                |
| 791  | Dp Holland Water Pump Model Dpvf 32-30        | 111821       | Plant & Machinery | 02.11.2012 | 11        | 4                   | 69,890                             | 3,494                            | 23,762                  |
| 792  | Water Pump Set Db 40/13 Kirloskar Make        | 111822       | Plant & Machinery | 02.11.2012 | 11        | 4                   | 28,679                             | 1,434                            | 9,751                   |
| 793  | Pouring Laddle 300Kg Liquid Metal Tee Sp      | 111823       | Plant & Machinery | 31.08.2012 | 11        | 9                   | 1,07,100                           | 5,355                            | 54,086                  |
| 794  | L.T. Control Pannel For Sinto Project         | 111825       | Plant & Machinery | 31.05.2012 | 11        | 9                   | 3,48,055                           | 17,403                           | 1,75,768                |
| 795  | Rtc 103.60 Roto Control Sand Tes. Device      | 111826       | Plant & Machinery | 31.07.2012 | 11        | 9                   | 10,01,712                          | 50,086                           | 5,05,865                |
| 796  | Universal Lpg Gas Fired Laddle Preheater      | 111827       | Plant & Machinery | 31.07.2012 | 11        | 9                   | 2,97,219                           | 14,861                           | 1,50,096                |
| 797  | Pneumatic Conveying System Dense Phase        | 111828       | Plant & Machinery | 31.12.2012 | 11        | 9                   | 9,33,216                           | 46,661                           | 4,71,274                |
| 798  | Induction Furnace Water Pipe Line Sinto       | 111829       | Plant & Machinery | 02.11.2012 | 11        | 9                   | 2,18,681                           | 10,934                           | 1,10,434                |
| 799  | Apron Conveyor For Fettling Shop (Sinto)      | 111830       | Plant & Machinery | 31.08.2012 | 11        | 9                   | 8,11,516                           | 40,576                           | 4,09,816                |
| 800  | Mod. of Sinto Apron Conveyor Fet Shop (Sinto) | 111830       | Plant & Machinery | 31.03.2021 | 2         | 18                  | 3,05,208                           | 2,30,206                         | 2,77,739                |
| 801  | Modification of Sinto Apron Conveyor          | 111830       | Plant & Machinery | 31.03.2021 | 2         | 8                   | 29,400                             | 22,175                           | 24,108                  |
| 802  | Martin Make German Lathe Machine              | 111831       | Plant & Machinery | 30.09.2012 | 11        | 9                   | 2,80,000                           | 14,000                           | 1,41,400                |
| 803  | C/P MAKE LYRA RAMMER CP-4003                  | 111832       | Plant & Machinery | 19.03.2013 | 10        | 2                   | 25,740                             | 1,287                            | 6,435                   |
| 804  | ENERGY EFFICIENT MOTOR 7.50 HP/1440 RPM       | 111833       | Plant & Machinery | 19.03.2013 | 10        | 5                   | 81,061                             | 4,053                            | 32,424                  |
| 805  | TRIMMING DIE INLET ROCKER ARM                 | 111836       | Plant & Machinery | 22.06.2013 | 10        | 10                  | 83,999                             | 4,200                            | 46,200                  |
| 806  | TRIMMING DIE EXH ROCKER ARM                   | 111837       | Plant & Machinery | 22.06.2013 | 10        | 10                  | 1,05,998                           | 5,300                            | 58,299                  |
| 807  | PEDSTAL GRINDER ENERGY EFFICIENT SIEMENS MAKE | 111838       | Plant & Machinery | 05.06.2013 | 10        | 5                   | 53,460                             | 2,931                            | 21,384                  |
| 808  | 100 KG Pouring Ladle With Lip pouring         | 111839       | Plant & Machinery | 20.08.2013 | 10        | 2                   | 23,845                             | 1,192                            | 5,961                   |
| 809  | 100 KG Pouring Ladle With Lip pouring         | 111840       | Plant & Machinery | 20.08.2013 | 10        | 2                   | 23,845                             | 1,192                            | 5,961                   |
| 810  | 200 KG Pouring Ladle With Lip pouring         | 111841       | Plant & Machinery | 20.08.2013 | 10        | 2                   | 29,642                             | 1,482                            | 7,410                   |



**WORKING SHEET-1**

| SNo. | Description                                        | Asset Number | Asset Class       | Cap. date  | Age (Yrs) | Residual Life (Yrs) | Gross Block as on 10.10.2023 (Rs.) | Net Block as on 10.10.2023 (Rs.) | Fair Market Value (Rs.) |
|------|----------------------------------------------------|--------------|-------------------|------------|-----------|---------------------|------------------------------------|----------------------------------|-------------------------|
| 811  | 200 KG Pouring Ladle With Lip pouring              | 111842       | Plant & Machinery | 20.08.2013 | 10        | 2                   | 29,642                             | 1,482                            | 7,410                   |
| 812  | HSD Fired Heat Treatment Furnace-Dhanapraksh make  | 111844       | Plant & Machinery | 31.03.2013 | 10        | 10                  | 11,31,850                          | 56,593                           | 6,22,518                |
| 813  | Raw Casing For Dlw Liner 470X255X760               | 111845       | Plant & Machinery | 28.02.2013 | 10        | 10                  | 76,772                             | 3,839                            | 42,225                  |
| 814  | Raw Casing For Dlw Liner 470X255X760               | 111846       | Plant & Machinery | 28.02.2013 | 10        | 10                  | 76,772                             | 3,839                            | 42,225                  |
| 815  | Chain Electric Hoist(Hook suspension) Sint SB M/C  | 111865       | Plant & Machinery | 10.08.2013 | 10        | 10                  | 46,930                             | 3,116                            | 25,811                  |
| 816  | Electric Chain Hoist 1000 Kg Indef(Baby)           | 111868       | Plant & Machinery | 30.09.2012 | 11        | 9                   | 72,397                             | 3,620                            | 36,560                  |
| 817  | Air Reciever 1 cubic Meter For Moulding Line Fdnx  | 111870       | Plant & Machinery | 02.11.2012 | 11        | 4                   | 69,525                             | 3,476                            | 23,639                  |
| 818  | Air Reciever 1 cubic Meter For Moulding Line Fdnx  | 111871       | Plant & Machinery | 02.11.2012 | 11        | 4                   | 69,529                             | 3,476                            | 23,640                  |
| 819  | Dp Holland Water Pump Model Dpvf 32-30             | 111872       | Plant & Machinery | 02.11.2012 | 11        | 4                   | 69,890                             | 3,494                            | 23,762                  |
| 820  | Water Pump Set Db 40/13 Kirloskar Make             | 111873       | Plant & Machinery | 02.11.2012 | 11        | 4                   | 28,679                             | 1,434                            | 9,751                   |
| 821  | Water Pump Set Db 40/13 Kirloskar Make             | 111874       | Plant & Machinery | 02.11.2012 | 11        | 4                   | 28,688                             | 1,434                            | 9,754                   |
| 822  | Raw Casing for Southern Rly OIL-470X255X760MM      | 111888       | Plant & Machinery | 06.09.2013 | 10        | 5                   | 92,016                             | 4,601                            | 36,806                  |
| 823  | Trimming Die Jasma Link D 2083 2 Cavity            | 111889       | Plant & Machinery | 30.09.2013 | 10        | 10                  | 1,31,747                           | 9,913                            | 72,461                  |
| 824  | Raw Casing for Binetic Liner (Class 55/40) 400MM   | 111894       | Plant & Machinery | 01.10.2013 | 10        | 10                  | 70,939                             | 3,547                            | 39,016                  |
| 825  | Raw Casing for Binetic Liner (Class 55/40) 400MM   | 111895       | Plant & Machinery | 01.10.2013 | 10        | 10                  | 70,939                             | 3,547                            | 39,016                  |
| 826  | Energy Efficent Motor 12.50HP/1440RPM For Liner MC | 111900       | Plant & Machinery | 23.10.2013 | 10        | 5                   | 25,551                             | 1,278                            | 10,220                  |
| 827  | Energy Efficent Motor 10.00HP/1440RPM For Liner MC | 111901       | Plant & Machinery | 23.10.2013 | 10        | 5                   | 15,177                             | 759                              | 6,071                   |





**WORKING SHEET-1**

| SNo. | Description                                        | Asset Number | Asset Class       | Cap. date  | Age (Yrs) | Residual Life (Yrs) | Gross Block as on 10.10.2023 (Rs.) | Net Block as on 10.10.2023 (Rs.) | Fair Market Value (Rs.) |
|------|----------------------------------------------------|--------------|-------------------|------------|-----------|---------------------|------------------------------------|----------------------------------|-------------------------|
| 828  | Permanant Suspension Magnet 600 W X 700 L X 385 H  | 111912       | Plant & Machinery | 02.04.2014 | 9         | 11                  | 1,73,997                           | 18,715                           | 1,03,528                |
| 829  | Marking Machine for Cylinder Liner                 | 111917       | Plant & Machinery | 11.08.2014 | 9         | 11                  | 1,90,000                           | 9,500                            | 1,13,050                |
| 830  | RAW CASING FOR DLW LINER OD470,ID255,L760MM        | 111918       | Plant & Machinery | 27.04.2014 | 9         | 11                  | 1,02,016                           | 5,101                            | 60,700                  |
| 831  | RAW CASING FOR DLW LINER OD470,ID255,L760MM        | 111919       | Plant & Machinery | 27.04.2014 | 9         | 11                  | 1,02,016                           | 5,101                            | 60,700                  |
| 832  | Sinto Knockout Tray 1250 M.M X 2500X5.00 M.M Thikn | 111920       | Plant & Machinery | 01.11.2013 | 10        | 2                   | 44,662                             | 2,233                            | 11,166                  |
| 833  | M.S.Casing For Railway Liner OD470XID255X760MM     | 111921       | Plant & Machinery | 27.11.2013 | 10        | 10                  | 92,016                             | 4,601                            | 50,609                  |
| 834  | M.S.Casing For Railway Liner OD470XID255X760MM     | 111922       | Plant & Machinery | 27.11.2013 | 10        | 10                  | 92,016                             | 4,601                            | 50,609                  |
| 835  | M.S.Casing For Railway Liner OD470XID255X760MM     | 111923       | Plant & Machinery | 27.11.2013 | 10        | 10                  | 92,016                             | 4,601                            | 50,609                  |
| 836  | M.S.Casing For Railway Liner OD470XID255X760MM     | 111924       | Plant & Machinery | 27.11.2013 | 10        | 10                  | 92,016                             | 4,601                            | 50,609                  |
| 837  | Hydraulic Press with power Pack Capacity 30 Ton    | 111926       | Plant & Machinery | 01.12.2013 | 10        | 10                  | 5,62,077                           | 28,104                           | 3,09,142                |
| 838  | Hydraulic Press with out shuttle capacity 30 Ton   | 111927       | Plant & Machinery | 01.12.2013 | 10        | 10                  | 5,14,768                           | 25,738                           | 2,83,122                |
| 839  | Fabrication of Trollies,Tray & Bins                | 111928       | Plant & Machinery | 05.10.2013 | 10        | 2                   | 41,108                             | 2,055                            | 10,277                  |
| 840  | Trollies For Sinto Material Movement 02            | 111929       | Plant & Machinery | 05.10.2013 | 10        | 2                   | 28,006                             | 1,400                            | 7,002                   |
| 841  | Parttern Rack 08 Nos Made for pattern keeping      | 111930       | Plant & Machinery | 22.04.2013 | 10        | 2                   | 11,012                             | 551                              | 2,753                   |
| 842  | New Liner Machine I                                | 111931       | Plant & Machinery | 01.01.2014 | 9         | 11                  | 1,70,128                           | 8,506                            | 1,01,226                |
| 843  | New Liner Machine J                                | 111932       | Plant & Machinery | 01.01.2014 | 9         | 11                  | 1,70,128                           | 8,506                            | 1,01,226                |
| 844  | Casting Conveyor 5 Meter Cc Shrinath Mk            | 111933       | Plant & Machinery | 01.01.2014 | 9         | 11                  | 2,96,084                           | 14,804                           | 1,76,170                |



**WORKING SHEET-1**

| SNo. | Description                                     | Asset Number | Asset Class       | Cap. date  | Age (Yrs) | Residual Life (Yrs) | Gross Block as on 10.10.2023 (Rs.) | Net Block as on 10.10.2023 (Rs.) | Fair Market Value (Rs.) |
|------|-------------------------------------------------|--------------|-------------------|------------|-----------|---------------------|------------------------------------|----------------------------------|-------------------------|
| 845  | Clorine Dosing System for STP Plant             | 111945       | Plant & Machinery | 28.06.2014 | 9         | 2                   | 20,000                             | 2,603                            | 5,273                   |
| 846  | Vertical Hydraulic Press Capacity 50 Tons       | 111947       | Plant & Machinery | 21.09.2013 | 10        | 10                  | 5,20,000                           | 26,000                           | 2,86,000                |
| 847  | Vertical Hydraulic Press Capacity 50 Tons       | 111947       | Plant & Machinery | 31.12.2015 | 8         | 12                  | 2,74,971                           | 13,749                           | 1,75,981                |
| 848  | Trimming Die GPP 4001 Rocker ARM Exhaust 6112   | 111954       | Plant & Machinery | 20.09.2014 | 9         | 11                  | 1,04,907                           | 5,245                            | 62,420                  |
| 849  | Trimming Die GPP 3001 ROCKER ARM INLET -6113    | 111955       | Plant & Machinery | 20.09.2014 | 9         | 11                  | 1,04,907                           | 5,245                            | 62,420                  |
| 850  | Trimming Die GIP4007 ROCKER ARM EXHAUST-1312    | 111956       | Plant & Machinery | 20.09.2014 | 9         | 11                  | 1,04,907                           | 5,245                            | 62,420                  |
| 851  | Trimming Die GIP4006 ROCKER ARM INTAKE - 1310   | 111957       | Plant & Machinery | 20.09.2014 | 9         | 11                  | 1,04,907                           | 5,245                            | 62,420                  |
| 852  | Trimming Die LJD ARM-137919                     | 111958       | Plant & Machinery | 20.09.2014 | 9         | 11                  | 1,04,907                           | 5,245                            | 62,420                  |
| 853  | Trimming Die VAN TOP COVER                      | 111959       | Plant & Machinery | 20.09.2014 | 9         | 11                  | 1,04,907                           | 5,245                            | 62,420                  |
| 854  | KWH Meter Trinity Make                          | 111968       | Plant & Machinery | 30.04.2014 | 9         | 2                   | 35,000                             | 1,750                            | 9,227                   |
| 855  | Monoblock pump KDS 1050 Kirlosakr Make          | 111969       | Plant & Machinery | 31.10.2014 | 9         | 6                   | 60,743                             | 3,037                            | 27,942                  |
| 856  | Sinto Match Plate Rack 1No at Sinto Plan        | 111972       | Plant & Machinery | 31.12.2014 | 9         | 2                   | 20,694                             | 3,611                            | 5,456                   |
| 857  | RAW CASING FOR DLW LINEROD 470 MM,ID 255        | 111973       | Plant & Machinery | 01.01.2015 | 8         | 12                  | 85,000                             | 4,250                            | 54,400                  |
| 858  | RAW CASING FOR DLW LINEROD 470 MM,ID 255        | 111974       | Plant & Machinery | 01.01.2015 | 8         | 12                  | 85,000                             | 4,250                            | 54,400                  |
| 859  | 6" X 12" "ORBIT" MAKE BELTER MACHINE            | 111979       | Plant & Machinery | 21.04.2015 | 8         | 7                   | 14,000                             | 700                              | 7,280                   |
| 860  | NOVEL MAKE BAG CLOSER M/C                       | 111980       | Plant & Machinery | 09.05.2015 | 8         | 2                   | 6,437                              | 1,367                            | 1,802                   |
| 861  | Abrasive Wheel cutting Machine                  | 111983       | Plant & Machinery | 23.05.2015 | 8         | 2                   | 8,728                              | 1,885                            | 2,444                   |
| 862  | RAW CASING FOR DLW LINER SIZE (OD 470 MM,ID 255 | 111984       | Plant & Machinery | 24.06.2015 | 8         | 12                  | 1,53,780                           | 25,163                           | 98,419                  |



**WORKING SHEET-1**

| SNo. | Description                                        | Asset Number | Asset Class       | Cap. date  | Age (Yrs) | Residual Life (Yrs) | Gross Block as on 10.10.2023 (Rs.) | Net Block as on 10.10.2023 (Rs.) | Fair Market Value (Rs.) |
|------|----------------------------------------------------|--------------|-------------------|------------|-----------|---------------------|------------------------------------|----------------------------------|-------------------------|
| 863  | MOTOR 15HP 1440 RPM CROMPTON MAKE - INDUCTIN       | 111997       | Plant & Machinery | 30.06.2015 | 8         | 7                   | 24,234                             | 4,707                            | 12,602                  |
| 864  | Hydraulic Floor Creane FC 1025 Premier Make        | 112003       | Plant & Machinery | 28.08.2015 | 8         | 7                   | 88,363                             | 21,310                           | 45,949                  |
| 865  | Manual Hydraulic Stracker Premier Make             | 112004       | Plant & Machinery | 28.08.2015 | 8         | 7                   | 51,307                             | 10,751                           | 26,680                  |
| 866  | TRIMMING TOOL FOR IM 697 FORK SHIFTER- 2 CAVITY    | 112006       | Plant & Machinery | 31.12.2015 | 8         | 12                  | 1,69,084                           | 23,031                           | 1,08,214                |
| 867  | TRIMMING TOOL FOR IM 792 FORK SHIFTER- 2 CAVITY AT | 112007       | Plant & Machinery | 31.12.2015 | 8         | 12                  | 1,69,129                           | 23,037                           | 1,08,243                |
| 868  | TRIMMING TOOL FOR IM 851 FORK SHIFTER- 2 CAVITY AT | 112008       | Plant & Machinery | 31.12.2015 | 8         | 12                  | 1,69,110                           | 23,034                           | 1,08,230                |
| 869  | TRIMMING TOOL FOR IM 534 FORK SHIFTER- 2 CAVITY AT | 112009       | Plant & Machinery | 31.12.2015 | 8         | 12                  | 1,69,109                           | 23,034                           | 1,08,230                |
| 870  | CHAIN PULLEY BLOCK 3 TON CAP 8 MTR LIFT            | 112011       | Plant & Machinery | 14.10.2015 | 8         | 2                   | 21,974                             | 4,875                            | 6,153                   |
| 871  | 4010 HRP HELICAL GEAR BOX OF SKIP CHARGER          | 112017       | Plant & Machinery | 10.02.2016 | 7         | 8                   | 70,000                             | 17,693                           | 40,600                  |
| 872  | LUG SHIFTER 3&4 43822/02501 TRIMMING TL Die set    | 112018       | Plant & Machinery | 03.04.2016 | 7         | 13                  | 1,25,878                           | 21,255                           | 86,227                  |
| 873  | Impact Wrenches Cp Make Moedl CP7729               | 112019       | Plant & Machinery | 29.01.2016 | 7         | 3                   | 20,453                             | 5,106                            | 7,568                   |
| 874  | ULTRASONIC FLAW DECTOR MODEL AS414 EEC Make        | 112023       | Plant & Machinery | 10.06.2016 | 7         | 13                  | 2,69,292                           | 85,082                           | 1,84,465                |
| 875  | Ferrocare Electrostatic Liquid cleaner Machine     | 112026       | Plant & Machinery | 04.05.2016 | 7         | 13                  | 1,45,400                           | 44,547                           | 99,599                  |
| 876  | ENERGY EFFICIENT MOTOR 7.50 HP/1440 RPM            | 112029       | Plant & Machinery | 22.06.2016 | 7         | 8                   | 12,922                             | 4,123                            | 7,495                   |
| 877  | ENERGY EFFICIENT MOTOR 7.50 HP/1440 RPM            | 112030       | Plant & Machinery | 22.06.2016 | 7         | 8                   | 12,922                             | 4,123                            | 7,495                   |



**WORKING SHEET-1**

| SNo. | Description                                        | Asset Number | Asset Class       | Cap. date  | Age (Yrs) | Residual Life (Yrs) | Gross Block as on 10.10.2023 (Rs.) | Net Block as on 10.10.2023 (Rs.) | Fair Market Value (Rs.) |
|------|----------------------------------------------------|--------------|-------------------|------------|-----------|---------------------|------------------------------------|----------------------------------|-------------------------|
| 878  | ENERGY EFFICIENT MOTOR 7.50 HP/1440 RPM            | 112031       | Plant & Machinery | 22.06.2016 | 7         | 8                   | 12,922                             | 4,123                            | 7,495                   |
| 879  | COMBUSTION FURNACE SET ABROLINS MAKE               | 112032       | Plant & Machinery | 01.07.2016 | 7         | 8                   | 52,000                             | 16,717                           | 30,160                  |
| 880  | Honing Machine Honing Holder (16"-17" Sheetal make | 112033       | Plant & Machinery | 01.04.2015 | 8         | 7                   | 98,000                             | 4,900                            | 50,960                  |
| 881  | High Pressure Moulding Machine FM12-M-MP           | 112034       | Plant & Machinery | 31.12.2015 | 8         | 12                  | 54,36,096                          | 13,24,645                        | 41,74,921               |
| 882  | Foundation of High Pressure Moulding MC FM12MMP    | 112034       | Plant & Machinery | 31.12.2015 | 8         | 12                  | 51,884                             | 12,564                           | 33,205                  |
| 883  | Hydraulic Pipeline of HPML Machine FM12-M-MP       | 112034       | Plant & Machinery | 31.03.2016 | 7         | 13                  | 1,54,224                           | 40,988                           | 1,05,644                |
| 884  | Bolster Plate for supporting 1st Moulding Line     | 112034       | Plant & Machinery | 31.10.2015 | 8         | 2                   | 35,370                             | 8,001                            | 9,904                   |
| 885  | Motorised Oil Lubrication unit VME Moulding line   | 112034       | Plant & Machinery | 28.02.2017 | 6         | 9                   | 46,172                             | 17,753                           | 29,550                  |
| 886  | Safety Light Curtain Ndlc 1030 Ols Area            | 112034       | Plant & Machinery | 30.11.2016 | 7         | 3                   | 28,800                             | 10,398                           | 10,656                  |
| 887  | Orbital Safety Guards Model Ac3Eid4M               | 112034       | Plant & Machinery | 31.01.2017 | 6         | 4                   | 28,346                             | 10,692                           | 13,039                  |
| 888  | Safety Light Curtain Ndlc 2440                     | 112034       | Plant & Machinery | 31.01.2017 | 6         | 4                   | 18,000                             | 6,790                            | 8,280                   |
| 889  | Disa make DTC Shot Blasting machine MMNP           | 112036       | Plant & Machinery | 01.03.2016 | 7         | 13                  | 1,03,70,362                        | 26,90,166                        | 85,24,438               |
| 890  | Electric Cable for DTC Shot Blasting machine MMNP  | 112036       | Plant & Machinery | 29.02.2016 | 7         | 13                  | 4,52,565                           | 1,17,314                         | 3,10,007                |
| 891  | Electrical Cabling work DTC Shot Blasting machine  | 112036       | Plant & Machinery | 31.07.2016 | 7         | 3                   | 36,146                             | 11,907                           | 13,374                  |
| 892  | DTC Shot Blasting machin Platform & Structure work | 112036       | Plant & Machinery | 31.08.2016 | 7         | 3                   | 21,296                             | 7,183                            | 7,880                   |
| 893  | WEDGE FEEDER BREAKER MACHINE-AV 55 Avinassh mk     | 112037       | Plant & Machinery | 20.02.2016 | 7         | 13                  | 3,88,953                           | 99,890                           | 2,66,433                |





**WORKING SHEET-1**

| SNo. | Description                                        | Asset Number | Asset Class       | Cap. date  | Age (Yrs) | Residual Life (Yrs) | Gross Block as on 10.10.2023 (Rs.) | Net Block as on 10.10.2023 (Rs.) | Fair Market Value (Rs.) |
|------|----------------------------------------------------|--------------|-------------------|------------|-----------|---------------------|------------------------------------|----------------------------------|-------------------------|
| 894  | Fet.& Casting Handling Apron Conveyor              | 112038       | Plant & Machinery | 28.02.2016 | 7         | 13                  | 17,93,212                          | 4,64,249                         | 12,28,350               |
| 895  | Fet.& Casting Handling Apron Conveyor Material     | 112038       | Plant & Machinery | 31.08.2016 | 7         | 3                   | 32,427                             | 10,938                           | 11,998                  |
| 896  | LIP POURING LADLE CAPACITY 400 KG R.K. ENG MK      | 112042       | Plant & Machinery | 31.12.2015 | 8         | 7                   | 52,700                             | 12,717                           | 27,404                  |
| 897  | LIP POURING LADLE CAPACITY 400 KG R.K. ENG MK      | 112043       | Plant & Machinery | 31.12.2015 | 8         | 7                   | 52,526                             | 12,674                           | 27,313                  |
| 898  | LIP POURING LADLE CAPACITY 400 KG R.K. ENG MK      | 112044       | Plant & Machinery | 28.12.2015 | 8         | 7                   | 52,526                             | 12,674                           | 27,313                  |
| 899  | LIP POURING LADLE CAPACITY 400 KG R.K. ENG MK      | 112045       | Plant & Machinery | 28.12.2015 | 8         | 7                   | 52,542                             | 12,678                           | 27,322                  |
| 900  | Permanent Magnetic Seperator Force Make            | 112046       | Plant & Machinery | 03.01.2016 | 7         | 8                   | 78,795                             | 21,628                           | 45,701                  |
| 901  | Fet.& Casting Handling- 20 Storage Bins            | 112048       | Plant & Machinery | 31.10.2015 | 8         | 12                  | 2,21,392                           | 50,079                           | 1,41,691                |
| 902  | Fet.& Casting Handling- 40 Storage Bins            | 112049       | Plant & Machinery | 30.11.2015 | 8         | 12                  | 4,53,029                           | 1,06,719                         | 2,89,939                |
| 903  | Black Casting Degating tray                        | 112050       | Plant & Machinery | 30.11.2015 | 8         | 12                  | 1,09,103                           | 25,531                           | 69,826                  |
| 904  | Vibro Fedder 6 M X 1.2 M Long Common MC PFCMOULD   | 112052       | Plant & Machinery | 31.12.2015 | 8         | 12                  | 11,86,277                          | 2,89,064                         | 7,59,217                |
| 905  | Stationary Knock Out Common MC PFCMOULD            | 112052       | Plant & Machinery | 31.12.2015 | 8         | 12                  | 3,03,566                           | 73,975                           | 1,94,282                |
| 906  | Under Ground Conveyor Belt Trough Com MC PFCMOULD  | 112052       | Plant & Machinery | 31.12.2015 | 8         | 7                   | 4,96,549                           | 1,20,995                         | 2,58,206                |
| 907  | Inclined Conveyor Belt Trough TyCommon MC PFCMOULD | 112052       | Plant & Machinery | 31.12.2015 | 8         | 7                   | 5,26,390                           | 1,28,270                         | 2,73,723                |
| 908  | Knock Out Cabin Covering Hood ForfeederComPFCMOULD | 112052       | Plant & Machinery | 31.12.2015 | 8         | 12                  | 2,11,385                           | 51,187                           | 1,35,286                |
| 909  | Cross Distribution Conveyor Belt Com. MC PFCMOULD  | 112052       | Plant & Machinery | 31.12.2015 | 8         | 7                   | 5,81,121                           | 1,41,608                         | 3,02,183                |
| 910  | Pneumatic Plough Common MC PFCMOULD                | 112052       | Plant & Machinery | 31.12.2015 | 8         | 7                   | 95,123                             | 23,034                           | 49,464                  |



**WORKING SHEET-1**

| SNo. | Description                                        | Asset Number | Asset Class       | Cap. date  | Age (Yrs) | Residual Life (Yrs) | Gross Block as on 10.10.2023 (Rs.) | Net Block as on 10.10.2023 (Rs.) | Fair Market Value (Rs.) |
|------|----------------------------------------------------|--------------|-------------------|------------|-----------|---------------------|------------------------------------|----------------------------------|-------------------------|
| 911  | Sand Supply Unit With Conveyor BeltCom.MC PFCMOULD | 112052       | Plant & Machinery | 31.12.2015 | 8         | 7                   | 9,93,294                           | 2,42,044                         | 5,16,513                |
| 912  | New Plateform With Trough DesignCom.MC PFCMOULD    | 112052       | Plant & Machinery | 31.12.2015 | 8         | 12                  | 8,93,867                           | 2,17,812                         | 5,72,075                |
| 913  | Center Common Belt Conveyor No01Com.MC PFCMOULD    | 112052       | Plant & Machinery | 31.12.2015 | 8         | 7                   | 2,64,231                           | 63,984                           | 1,37,400                |
| 914  | Bucket Elevator 400 X 800 Com.MC PFCMOULD          | 112052       | Plant & Machinery | 31.12.2015 | 8         | 12                  | 3,57,508                           | 87,114                           | 2,28,805                |
| 915  | Screw Feeder For New Sand Add Com.MC PFCMOULD      | 112052       | Plant & Machinery | 31.12.2015 | 8         | 12                  | 1,84,962                           | 44,789                           | 1,18,376                |
| 916  | S.S.Wear Plate For Vibratory FeederCom.MC PFCMOULD | 112052       | Plant & Machinery | 31.12.2015 | 8         | 12                  | 1,05,693                           | 25,593                           | 67,643                  |
| 917  | 2 Ton Capacity Hopper Common MC PFCMOULD           | 112052       | Plant & Machinery | 31.12.2015 | 8         | 12                  | 2,00,816                           | 48,628                           | 1,28,522                |
| 918  | Sand Storage Hopper Cap.20 M3 Common MC PFCMOULD   | 112052       | Plant & Machinery | 31.12.2015 | 8         | 12                  | 2,88,856                           | 69,947                           | 1,84,868                |
| 919  | Skip Charger Capacity 250 Kg Common MC PFCMOULD    | 112052       | Plant & Machinery | 31.12.2015 | 8         | 12                  | 1,96,320                           | 47,539                           | 1,25,645                |
| 920  | Casting Handling storage Bins- 20 Nos              | 112053       | Plant & Machinery | 31.01.2016 | 7         | 13                  | 2,12,139                           | 53,067                           | 1,45,315                |
| 921  | Bins for Shot Blasting & Remelt 20Nos              | 112054       | Plant & Machinery | 14.01.2016 | 7         | 13                  | 1,62,273                           | 45,017                           | 1,11,157                |
| 922  | Casting Handling storage Bins- 12 Nos.             | 112055       | Plant & Machinery | 31.03.2016 | 7         | 13                  | 1,13,285                           | 30,108                           | 77,600                  |
| 923  | Honing Machine Honing Holder (13"-14")Sheetal make | 112056       | Plant & Machinery | 01.04.2015 | 8         | 7                   | 89,000                             | 4,450                            | 46,280                  |
| 924  | Honing Machine Honing Holder (15"-16")Sheetal make | 112057       | Plant & Machinery | 01.04.2015 | 8         | 7                   | 90,000                             | 4,500                            | 46,800                  |



**WORKING SHEET-1**

| SNo. | Description                                        | Asset Number | Asset Class       | Cap. date  | Age (Yrs) | Residual Life (Yrs) | Gross Block as on 10.10.2023 (Rs.) | Net Block as on 10.10.2023 (Rs.) | Fair Market Value (Rs.) |
|------|----------------------------------------------------|--------------|-------------------|------------|-----------|---------------------|------------------------------------|----------------------------------|-------------------------|
| 925  | Honing Machine Honing Holder DIA 230 FOR DLW LINER | 112058       | Plant & Machinery | 01.04.2015 | 8         | 12                  | 80,000                             | 4,000                            | 51,200                  |
| 926  | 2 CU. FT. TUMBLAST SHOTBLASTING MACHINE            | 112059       | Plant & Machinery | 31.12.2015 | 8         | 12                  | 5,11,353                           | 70,024                           | 3,27,266                |
| 927  | WEDGE FEEDER BREAKER MACHINE-AV 65 Avinassh mk     | 112060       | Plant & Machinery | 20.02.2016 | 7         | 13                  | 8,82,656                           | 2,26,685                         | 6,04,619                |
| 928  | WEDGE FEEDER BREAKER MACHINE-AV 65 Avinassh mk     | 112061       | Plant & Machinery | 20.02.2016 | 7         | 13                  | 5,57,901                           | 1,43,283                         | 3,82,162                |
| 929  | WEDGE FEEDER BREAKER MACHINE-AV 75 Avinassh mk     | 112062       | Plant & Machinery | 20.02.2016 | 7         | 13                  | 3,23,178                           | 83,000                           | 2,21,377                |
| 930  | Cylinder Assly for Wedge Feeder Brearker AV75      | 112062       | Plant & Machinery | 05.01.2019 | 4         | 11                  | 86,005                             | 59,026                           | 65,364                  |
| 931  | Material Handling Roller Tables DTC S/B. M/C       | 112063       | Plant & Machinery | 28.02.2016 | 7         | 13                  | 9,81,604                           | 2,54,127                         | 6,72,399                |
| 932  | Dtc Shot Blasting M/C - Roller Table 1000X1000     | 112063       | Plant & Machinery | 30.06.2016 | 7         | 13                  | 3,05,409                           | 98,084                           | 2,09,205                |
| 933  | DEMAG DC BAS 10 CHAIN HOIST 1                      | 112064       | Plant & Machinery | 31.10.2015 | 8         | 12                  | 1,13,347                           | 25,639                           | 72,542                  |
| 934  | DEMAG DC BAS 10 CHAIN HOIST 1                      | 112065       | Plant & Machinery | 31.10.2015 | 8         | 12                  | 1,13,347                           | 25,639                           | 72,542                  |
| 935  | DEMAG DC BAS 10 CHAIN HOIST 1                      | 112066       | Plant & Machinery | 31.10.2015 | 8         | 12                  | 1,13,381                           | 25,647                           | 72,564                  |
| 936  | DEMAG DC BAS 10 CHAIN HOIST 1                      | 112067       | Plant & Machinery | 31.10.2015 | 8         | 12                  | 1,13,347                           | 25,639                           | 72,542                  |
| 937  | DEMAG DC BAS 10 CHAIN HOIST 1                      | 112068       | Plant & Machinery | 31.10.2015 | 8         | 12                  | 1,13,347                           | 25,639                           | 72,542                  |
| 938  | DEMAG DC BAS 10 CHAIN HOIST 1                      | 112069       | Plant & Machinery | 31.10.2015 | 8         | 12                  | 1,13,381                           | 25,647                           | 72,564                  |
| 939  | PUSH PULL TROLLEY 500 KG CAP                       | 112070       | Plant & Machinery | 07.03.2016 | 7         | 3                   | 11,999                             | 3,493                            | 4,439                   |
| 940  | Mould Handling Sys 1st Mold Line Punch Out Machine | 112073       | Plant & Machinery | 31.12.2015 | 8         | 12                  | 10,93,861                          | 2,66,544                         | 7,00,071                |
| 941  | PALLET CLEANING ATTACHMENT                         | 112073       | Plant & Machinery | 31.12.2015 | 8         | 7                   | 95,123                             | 23,034                           | 49,464                  |
| 942  | BI RAIL ARRANGMENT FOR 550 X 650 LINE              | 112073       | Plant & Machinery | 31.12.2015 | 8         | 12                  | 2,64,231                           | 63,984                           | 1,69,108                |
| 943  | TRNASFER TRACK FOR 550 X 650 LINE                  | 112073       | Plant & Machinery | 31.12.2015 | 8         | 12                  | 2,39,711                           | 58,046                           | 1,53,415                |
| 944  | MOULD TRACK LINE FOR 550 X 650 LINE                | 112073       | Plant & Machinery | 31.12.2015 | 8         | 12                  | 6,83,402                           | 1,66,531                         | 4,37,377                |



**WORKING SHEET-1**

| SNo. | Description                                        | Asset Number | Asset Class       | Cap. date  | Age (Yrs) | Residual Life (Yrs) | Gross Block as on 10.10.2023 (Rs.) | Net Block as on 10.10.2023 (Rs.) | Fair Market Value (Rs.) |
|------|----------------------------------------------------|--------------|-------------------|------------|-----------|---------------------|------------------------------------|----------------------------------|-------------------------|
| 945  | MOULD CAR FOR 550 X 650 LINE                       | 112073       | Plant & Machinery | 31.12.2015 | 8         | 12                  | 13,40,898                          | 3,26,746                         | 8,58,175                |
| 946  | MOULD BOX 550 X 650 X 200/200                      | 112073       | Plant & Machinery | 31.12.2015 | 8         | 7                   | 25,15,513                          | 6,51,092                         | 13,08,067               |
| 947  | TRANSFER TROLLEY FOR 550 X 650 LINE                | 112073       | Plant & Machinery | 31.12.2015 | 8         | 12                  | 8,19,395                           | 1,99,666                         | 5,24,413                |
| 948  | HYDRAULIC PUSHER FOR 550 X 650 LINE                | 112073       | Plant & Machinery | 31.12.2015 | 8         | 12                  | 4,36,932                           | 1,06,467                         | 2,79,637                |
| 949  | POWER PACK FOR 550 X 650 LINE                      | 112073       | Plant & Machinery | 31.01.2016 | 7         | 13                  | 12,96,175                          | 3,26,169                         | 8,87,880                |
| 950  | PLC PANEL FOR 550 X 650 LINE WITH MIMIC            | 112073       | Plant & Machinery | 31.12.2015 | 8         | 12                  | 9,32,620                           | 2,27,260                         | 5,96,877                |
| 951  | BOX POSITION DEVICES FOR 550 X 650 LINE            | 112073       | Plant & Machinery | 31.12.2015 | 8         | 7                   | 1,99,759                           | 48,372                           | 1,03,875                |
| 952  | BOX SEPERATOR FOR 550 X 650 LINE                   | 112073       | Plant & Machinery | 31.12.2015 | 8         | 7                   | 8,82,907                           | 2,15,144                         | 4,59,111                |
| 953  | SPRUE CUTTING MACHINE FOR 550 X 650 LINE           | 112073       | Plant & Machinery | 31.12.2015 | 8         | 12                  | 3,72,559                           | 90,787                           | 2,38,438                |
| 954  | EDGE ROLLER FOR 550 X 650 LINE                     | 112073       | Plant & Machinery | 31.12.2015 | 8         | 12                  | 1,18,904                           | 28,793                           | 76,099                  |
| 955  | CLAMP CLOSING MACHINE FOR 550 X 650 LINE           | 112073       | Plant & Machinery | 31.12.2015 | 8         | 12                  | 1,90,247                           | 46,068                           | 1,21,758                |
| 956  | SPILLAGE BELT UNDER MOULDING M/C 550X650           | 112073       | Plant & Machinery | 31.12.2015 | 8         | 7                   | 2,11,385                           | 51,187                           | 1,09,920                |
| 957  | BELT UNDER SPRUE CUTTING M/C 550 X 650             | 112073       | Plant & Machinery | 31.12.2015 | 8         | 7                   | 2,32,524                           | 56,306                           | 1,20,912                |
| 958  | CROSS CONVEYOR BELT NEAR PUNCH OUT                 | 112073       | Plant & Machinery | 31.12.2015 | 8         | 7                   | 2,53,662                           | 61,424                           | 1,31,904                |
| 959  | GRID WITH CHUTE 600 X 600 OVER SPILLAGE            | 112073       | Plant & Machinery | 31.12.2015 | 8         | 7                   | 66,586                             | 16,124                           | 34,625                  |
| 960  | Platform & Supporting structure Mould Handling Sys | 112073       | Plant & Machinery | 31.01.2016 | 7         | 13                  | 8,98,955                           | 2,26,243                         | 6,15,784                |
| 961  | Electric Cables for Mould Handling System          | 112073       | Plant & Machinery | 31.01.2016 | 7         | 13                  | 3,73,927                           | 94,096                           | 2,56,140                |
| 962  | Casting Handling System_1st Mould Handling System  | 112073       | Plant & Machinery | 31.01.2016 | 7         | 13                  | 9,72,296                           | 2,44,668                         | 6,66,023                |





**WORKING SHEET-1**

| SNo. | Description                                        | Asset Number | Asset Class       | Cap. date  | Age (Yrs) | Residual Life (Yrs) | Gross Block as on 10.10.2023 (Rs.) | Net Block as on 10.10.2023 (Rs.) | Fair Market Value (Rs.) |
|------|----------------------------------------------------|--------------|-------------------|------------|-----------|---------------------|------------------------------------|----------------------------------|-------------------------|
| 963  | Bucket Elevator Cap 1Ton for Casting Handling Sys  | 112073       | Plant & Machinery | 31.01.2016 | 7         | 13                  | 2,29,031                           | 57,292                           | 1,56,886                |
| 964  | Pneumatic Pipeline for Mould Handling System       | 112073       | Plant & Machinery | 31.12.2015 | 8         | 2                   | 19,938                             | 4,828                            | 5,583                   |
| 965  | Pouring Platform for Mould Handling system         | 112073       | Plant & Machinery | 06.03.2016 | 7         | 13                  | 1,51,503                           | 39,289                           | 1,03,779                |
| 966  | Transfer Car 1025*965Mm With Roller                | 112073       | Plant & Machinery | 30.06.2016 | 7         | 13                  | 1,00,858                           | 32,391                           | 69,087                  |
| 967  | Platform for Rhino Mouldin line unit II            | 112073       | Plant & Machinery | 31.10.2016 | 7         | 8                   | 67,919                             | 23,992                           | 39,393                  |
| 968  | Mould Hand.Sys 1st Mold Double Acting Hy Cylinder  | 112073       | Plant & Machinery | 31.10.2017 | 6         | 9                   | 71,096                             | 32,432                           | 45,501                  |
| 969  | Mould Hand Sys 1st Mold Mod. of Hyd Power pack     | 112073       | Plant & Machinery | 31.12.2017 | 6         | 14                  | 1,43,178                           | 68,346                           | 1,04,520                |
| 970  | I Beam Overhead Conveyor X 458                     | 112074       | Plant & Machinery | 31.03.2016 | 7         | 13                  | 31,82,110                          | 8,50,170                         | 21,79,745               |
| 971  | Overhead Conveyor Support for I Beam OH Conveyor   | 112074       | Plant & Machinery | 31.03.2016 | 7         | 13                  | 21,48,731                          | 5,74,070                         | 14,71,881               |
| 972  | Hooks for I Beam Overhead Conveyor                 | 112074       | Plant & Machinery | 31.01.2016 | 7         | 8                   | 57,139                             | 14,293                           | 33,141                  |
| 973  | Overhead Casting Conveyor Modification for safety  | 112074       | Plant & Machinery | 30.11.2016 | 7         | 13                  | 4,33,228                           | 1,56,419                         | 2,96,761                |
| 974  | RAW CASING FOR DLW LINER OD 470 MM,ID 255 MM ,LENG | 112075       | Plant & Machinery | 03.10.2016 | 7         | 13                  | 1,78,788                           | 22,697                           | 1,22,470                |
| 975  | HONING CHUCK 17" for PDS 962                       | 112076       | Plant & Machinery | 14.10.2016 | 7         | 8                   | 51,500                             | 6,735                            | 29,870                  |
| 976  | NOVEL D BAG CLOSER MACHINE                         | 112082       | Plant & Machinery | 23.01.2017 | 6         | 4                   | 22,457                             | 9,610                            | 10,330                  |
| 977  | Electronic scale Alexandra 100/200 kg KIL Wakaner  | 112088       | Plant & Machinery | 31.03.2017 | 6         | 4                   | 2,302                              | 904                              | 1,059                   |
| 978  | Electronic scale Alexandra 500 kg KIL Wakaner      | 112089       | Plant & Machinery | 31.03.2017 | 6         | 4                   | 2,302                              | 904                              | 1,059                   |
| 979  | Electronic scale Alexandra 600 kg KIL Wakaner      | 112090       | Plant & Machinery | 31.03.2017 | 6         | 4                   | 2,302                              | 904                              | 1,059                   |
| 980  | Weldig Machine 3phase 400AMP oil cool KIL Wakaner  | 112091       | Plant & Machinery | 31.03.2017 | 6         | 4                   | 6,557                              | 2,574                            | 3,016                   |



**WORKING SHEET-1**

| SNo. | Description                                        | Asset Number | Asset Class       | Cap. date  | Age (Yrs) | Residual Life (Yrs) | Gross Block as on 10.10.2023 (Rs.) | Net Block as on 10.10.2023 (Rs.) | Fair Market Value (Rs.) |
|------|----------------------------------------------------|--------------|-------------------|------------|-----------|---------------------|------------------------------------|----------------------------------|-------------------------|
| 981  | SMF BATTERY 12 V/42 AH ROCKET MAKE                 | 112092       | Plant & Machinery | 31.10.2016 | 7         | 8                   | 52,870                             | 7,226                            | 30,665                  |
| 982  | RACK FOR SMF BATTERY                               | 112092       | Plant & Machinery | 31.10.2016 | 7         | 3                   | 7,252                              | 991                              | 2,683                   |
| 983  | Heat Treatment Furnace Oil Tank                    | 112093       | Plant & Machinery | 15.03.2017 | 6         | 14                  | 14,950                             | 2,744                            | 10,914                  |
| 984  | Casting Storage Bins-15 In Gate Size 4             | 112094       | Plant & Machinery | 30.11.2016 | 7         | 3                   | 40,349                             | 14,568                           | 14,929                  |
| 985  | Cutter Shaft Machine Sinto Line                    | 112095       | Plant & Machinery | 31.08.2016 | 7         | 3                   | 12,060                             | 2,665                            | 4,462                   |
| 986  | Cutter Mat Storage Bin 06 1500X1300X200            | 112096       | Plant & Machinery | 31.10.2016 | 7         | 8                   | 59,273                             | 20,938                           | 34,378                  |
| 987  | Remelt Shifting Bins 06 Nos                        | 112097       | Plant & Machinery | 31.07.2016 | 7         | 8                   | 60,833                             | 20,039                           | 35,283                  |
| 988  | Bins 6 Nos For Remlt Handling & Shifting           | 112098       | Plant & Machinery | 30.06.2016 | 7         | 8                   | 62,675                             | 20,128                           | 36,352                  |
| 989  | Unfettled Chipping Bins -12 850X650X400            | 112099       | Plant & Machinery | 31.10.2016 | 7         | 8                   | 90,572                             | 31,994                           | 52,532                  |
| 990  | Casting Storage Bins- 20 No'S                      | 112100       | Plant & Machinery | 31.08.2016 | 7         | 13                  | 2,22,613                           | 75,087                           | 1,52,490                |
| 991  | Moulding Chain Hoist DC Bas 10 1 Ton Demag make    | 112101       | Plant & Machinery | 31.01.2017 | 6         | 14                  | 1,13,579                           | 42,841                           | 82,912                  |
| 992  | Snap Cutter SBH2                                   | 112113       | Plant & Machinery | 31.01.2017 | 6         | 14                  | 4,47,677                           | 54,864                           | 3,26,804                |
| 993  | Over Band Magnetic Seperator                       | 112116       | Plant & Machinery | 13.11.2017 | 6         | 14                  | 2,30,932                           | 1,06,387                         | 1,68,580                |
| 994  | ABRASIVE CUTOFF MACHINE                            | 112117       | Plant & Machinery | 28.06.2017 | 6         | 9                   | 61,526                             | 25,578                           | 39,377                  |
| 995  | RAW CASING FOR DLW LINER                           | 112120       | Plant & Machinery | 08.09.2017 | 6         | 14                  | 92,500                             | 22,662                           | 67,525                  |
| 996  | RAW CASING FOR DLW LINER                           | 112121       | Plant & Machinery | 08.09.2017 | 6         | 14                  | 92,500                             | 22,662                           | 67,525                  |
| 997  | ELECTRIC CHAIN HOIST 1 TON CAPACITY                | 112122       | Plant & Machinery | 12.08.2017 | 6         | 14                  | 57,970                             | 24,834                           | 42,318                  |
| 998  | ELECTRIC CHAIN HOIST 1 TON CAPACITY                | 112123       | Plant & Machinery | 12.08.2017 | 6         | 14                  | 57,970                             | 24,834                           | 42,318                  |
| 999  | ELECTRICAL MOTOR VIBRATOR                          | 112124       | Plant & Machinery | 07.10.2017 | 6         | 9                   | 8,274                              | 3,705                            | 5,295                   |
| 1000 | Electric Chain Hoist 500kg Carlstahl Craftsman mak | 112125       | Plant & Machinery | 15.09.2017 | 6         | 14                  | 97,981                             | 43,132                           | 71,526                  |
| 1001 | Electric Chain Hoist 500kg Carlstahl Craftsman mak | 112126       | Plant & Machinery | 15.09.2017 | 6         | 14                  | 97,981                             | 43,132                           | 71,526                  |
| 1002 | Electric Chain Hoist 500kg Carlstahl Craftsman mak | 112127       | Plant & Machinery | 15.09.2017 | 6         | 14                  | 97,981                             | 43,132                           | 71,526                  |



**WORKING SHEET-1**

| SNo. | Description                                        | Asset Number | Asset Class       | Cap. date  | Age (Yrs) | Residual Life (Yrs) | Gross Block as on 10.10.2023 (Rs.) | Net Block as on 10.10.2023 (Rs.) | Fair Market Value (Rs.) |
|------|----------------------------------------------------|--------------|-------------------|------------|-----------|---------------------|------------------------------------|----------------------------------|-------------------------|
| 1003 | MANUAL SWEEPER MODEL : FLIPPER +                   | 112129       | Plant & Machinery | 04.10.2017 | 6         | 4                   | 20,474                             | 5,201                            | 9,418                   |
| 1004 | Electric Chain Hoist 500kg Carlstahl Craftsman mak | 112132       | Plant & Machinery | 02.10.2017 | 6         | 14                  | 97,508                             | 43,499                           | 71,181                  |
| 1005 | Electric Chain Hoist 500kg Carlstahl Craftsman mak | 112133       | Plant & Machinery | 02.10.2017 | 6         | 14                  | 97,508                             | 43,499                           | 71,181                  |
| 1006 | ELECTRIC CHAIN HOIST 500 KG CAP                    | 112134       | Plant & Machinery | 03.04.2018 | 5         | 15                  | 99,108                             | 50,491                           | 76,809                  |
| 1007 | WIRE ROPE HOIST 3 TON CAPACITY                     | 112140       | Plant & Machinery | 19.02.2018 | 5         | 15                  | 1,94,000                           | 95,973                           | 1,50,350                |
| 1008 | Raw Casing for SGI Ajex Sleeve 410X175X660         | 112141       | Plant & Machinery | 08.12.2017 | 6         | 9                   | 65,000                             | 17,978                           | 41,600                  |
| 1009 | Raw Casing for SGI Ajex Sleeve 410X195X690         | 112142       | Plant & Machinery | 08.12.2017 | 6         | 9                   | 65,000                             | 17,978                           | 41,600                  |
| 1010 | Raw Casing for SGI Ajex Sleeve 410X205X760         | 112143       | Plant & Machinery | 08.12.2017 | 6         | 9                   | 72,000                             | 19,914                           | 46,080                  |
| 1011 | Manual Seeeper Machine Flipper Make                | 112147       | Plant & Machinery | 26.12.2017 | 6         | 4                   | 20,474                             | 5,791                            | 9,418                   |
| 1012 | 1 HP 3-PHASE INDUCTION MOTOR 1440 RPM              | 112150       | Plant & Machinery | 03.03.2018 | 5         | 10                  | 5,250                              | 2,619                            | 3,675                   |
| 1013 | ELECTRIC CHAIN HOIST 500 KG CAP                    | 112151       | Plant & Machinery | 03.04.2018 | 5         | 15                  | 95,909                             | 48,862                           | 74,330                  |
| 1014 | Hydraulic Cylinder Bore V99 110X70RX5 Rhino Mould  | 112155       | Plant & Machinery | 10.04.2018 | 5         | 5                   | 18,590                             | 5,936                            | 10,225                  |
| 1015 | Bucket Elevator Belt Type for Sand Plant U_II      | 112156       | Plant & Machinery | 02.04.2018 | 5         | 10                  | 2,30,000                           | 1,17,124                         | 1,61,000                |
| 1016 | Proportional Valve for Punch Out                   | 112158       | Plant & Machinery | 31.03.2018 | 5         | 10                  | 70,000                             | 35,601                           | 49,000                  |
| 1017 | Rotary Drill Machine GBM 13 RE                     | 112162       | Plant & Machinery | 19.05.2018 | 5         | 5                   | 3,273                              | 1,624                            | 1,800                   |
| 1018 | FRP Cooling Tower 1800 LPM Model No. NCT-3000      | 112163       | Plant & Machinery | 09.07.2018 | 5         | 15                  | 2,35,000                           | 1,25,666                         | 1,82,125                |
| 1019 | Box Seperator Machine for Hyd.Cyllinder 80X50X70   | 112169       | Plant & Machinery | 16.07.2018 | 5         | 10                  | 23,760                             | 12,748                           | 16,632                  |
| 1020 | ELECTRIC CHAIN HOIST 1 TON CAP. INDEF MAKE         | 112179       | Plant & Machinery | 16.06.2018 | 5         | 15                  | 59,330                             | 31,369                           | 45,981                  |
| 1021 | ELECTRIC CHAIN HOIST 1 TON CAP. INDEF MAKE         | 112180       | Plant & Machinery | 16.06.2018 | 5         | 15                  | 59,330                             | 31,369                           | 45,981                  |



**WORKING SHEET-1**

| SNo. | Description                                        | Asset Number | Asset Class       | Cap. date  | Age (Yrs) | Residual Life (Yrs) | Gross Block as on 10.10.2023 (Rs.) | Net Block as on 10.10.2023 (Rs.) | Fair Market Value (Rs.) |
|------|----------------------------------------------------|--------------|-------------------|------------|-----------|---------------------|------------------------------------|----------------------------------|-------------------------|
| 1022 | Welding Machine 400 AMP/4158 V3 Phase              | 112181       | Plant & Machinery | 03.06.2018 | 5         | 10                  | 53,420                             | 28,066                           | 37,394                  |
| 1023 | Sand Discard Hopper For Unit li                    | 112186       | Plant & Machinery | 28.02.2018 | 5         | 15                  | 2,45,733                           | 1,22,333                         | 1,90,443                |
| 1024 | Apron Z Pan Steel Conveyor 3.4 Mtr X 1000 Width    | 112187       | Plant & Machinery | 31.07.2017 | 6         | 14                  | 6,25,000                           | 2,65,171                         | 4,56,250                |
| 1025 | Apron Z Pan Steel Conveyor 3.4 Mtr X 750 Width     | 112188       | Plant & Machinery | 31.07.2017 | 6         | 14                  | 9,00,500                           | 3,82,058                         | 6,57,365                |
| 1026 | Disa Make Green Sand Mixer TM160-45-02 Arush Metal | 112189       | Plant & Machinery | 31.10.2017 | 6         | 14                  | 7,40,756                           | 3,37,913                         | 5,40,752                |
| 1027 | Electric Control Pannel fr Disa TM160 Mixer_Cotmac | 112189       | Plant & Machinery | 30.06.2017 | 6         | 14                  | 1,81,845                           | 75,693                           | 1,32,747                |
| 1028 | Copper Arm Cable use fr Disa Make Green Sand Mixer | 112189       | Plant & Machinery | 30.04.2017 | 6         | 9                   | 79,957                             | 32,008                           | 51,172                  |
| 1029 | Platform for Disa Make Green Sand Mixer TM160      | 112189       | Plant & Machinery | 30.06.2017 | 6         | 14                  | 1,05,715                           | 44,004                           | 77,172                  |
| 1030 | Water & Air Pipeline Sand Mixer Disa TM-160        | 112189       | Plant & Machinery | 30.09.2017 | 6         | 4                   | 38,087                             | 16,968                           | 17,520                  |
| 1031 | S.S.Tray for Heat Treatment Furnace                | 112193       | Plant & Machinery | 30.09.2017 | 6         | 9                   | 66,880                             | 16,905                           | 42,803                  |
| 1032 | Remelt Shifting Bins 06 No'S Unit I & li           | 112194       | Plant & Machinery | 30.04.2017 | 6         | 9                   | 70,334                             | 28,156                           | 45,014                  |
| 1033 | Tray for Annealing Furance                         | 112195       | Plant & Machinery | 30.06.2017 | 6         | 9                   | 74,978                             | 16,547                           | 47,986                  |
| 1034 | Aluminium Ladder Extended type                     | 112196       | Plant & Machinery | 28.02.2018 | 5         | 5                   | 17,550                             | 5,354                            | 9,653                   |
| 1035 | Aluminium Wall Support Extension Ladder            | 112197       | Plant & Machinery | 28.02.2018 | 5         | 5                   | 8,640                              | 2,636                            | 4,752                   |
| 1036 | LPC (S.G.IRON) Treatment Laddle BMM Make           | 112243       | Plant & Machinery | 18.11.2018 | 5         | 10                  | 95,000                             | 54,065                           | 66,500                  |
| 1037 | Permanent Overhead Magnetic Seperator Electrofab M | 112256       | Plant & Machinery | 31.10.2018 | 5         | 15                  | 4,46,812                           | 2,52,192                         | 3,46,279                |
| 1038 | CHAIN PULLEY BLOCK 1 TON INDEF MAKE                | 112268       | Plant & Machinery | 04.11.2018 | 5         | 5                   | 13,865                             | 7,840                            | 7,626                   |
| 1039 | CHAIN PULLEY BLOCK 1 TON INDEF MAKE                | 112269       | Plant & Machinery | 04.11.2018 | 5         | 5                   | 13,865                             | 7,840                            | 7,626                   |
| 1040 | Impact Wrench Battery operated Ratchet GDS 18V     | 112270       | Plant & Machinery | 01.11.2018 | 5         | 5                   | 21,987                             | 12,415                           | 12,093                  |





**WORKING SHEET-1**

| SNo. | Description                                        | Asset Number | Asset Class       | Cap. date  | Age (Yrs) | Residual Life (Yrs) | Gross Block as on 10.10.2023 (Rs.) | Net Block as on 10.10.2023 (Rs.) | Fair Market Value (Rs.) |
|------|----------------------------------------------------|--------------|-------------------|------------|-----------|---------------------|------------------------------------|----------------------------------|-------------------------|
| 1041 | Electric Chain Hoist 1 TON CAP. Indef Make         | 112273       | Plant & Machinery | 03.12.2018 | 5         | 15                  | 64,276                             | 36,829                           | 49,814                  |
| 1042 | M S FABRICATED SINGLE WHEEL BARROW TROLLEY         | 112276       | Plant & Machinery | 19.02.2019 | 4         | 6                   | 6,501                              | 3,857                            | 4,161                   |
| 1043 | Manual Hydraulic Stacker Premier Make              | 112277       | Plant & Machinery | 05.01.2019 | 4         | 11                  | 49,700                             | 28,906                           | 37,772                  |
| 1044 | RF ADMITTANCE LEVEL SENSOR ,400 MM & 1200 MM       | 112281       | Plant & Machinery | 11.01.2019 | 4         | 6                   | 35,325                             | 20,600                           | 22,608                  |
| 1045 | Mc-50 Multicooler With Control Panel               | 112301       | Plant & Machinery | 07.07.2018 | 5         | 15                  | 62,43,104                          | 33,35,238                        | 58,06,087               |
| 1046 | Cyclonic Separator For Mc-50 Multicooler           | 112301       | Plant & Machinery | 07.07.2018 | 5         | 15                  | 3,50,000                           | 1,86,980                         | 2,71,250                |
| 1047 | Water Tank 1000 Ltr Capacity for Mc-50             | 112301       | Plant & Machinery | 07.07.2018 | 5         | 15                  | 8,359                              | 4,465                            | 6,478                   |
| 1048 | Monoblock Pump Kdi 235+ Tp , 3 Ph / 2 Hp for Mc-50 | 112301       | Plant & Machinery | 07.07.2018 | 5         | 10                  | 11,470                             | 6,128                            | 8,029                   |
| 1049 | Kirloskar Make 1Hp Jalraj Pump Mc-50 Multicooler   | 112301       | Plant & Machinery | 07.07.2018 | 5         | 10                  | 4,485                              | 2,396                            | 3,139                   |
| 1050 | Supply Of Sand Plant Ducting for MC-50 Multicooler | 112301       | Plant & Machinery | 07.07.2018 | 5         | 10                  | 75,330                             | 40,243                           | 52,731                  |
| 1051 | Water Pipe Line Fitting for MC-50 Multicooler      | 112301       | Plant & Machinery | 07.07.2018 | 5         | 5                   | 27,564                             | 14,725                           | 15,160                  |
| 1052 | Electric Cable for Mc-50 Multicooler               | 112301       | Plant & Machinery | 07.07.2018 | 5         | 15                  | 1,27,439                           | 68,081                           | 98,765                  |
| 1053 | Voice Alaram System 2 Channel Rhino line           | 112301       | Plant & Machinery | 07.07.2018 | 5         | 5                   | 17,500                             | 9,349                            | 9,625                   |
| 1054 | Chain Pulley Block 3 Ton Cap 9 Mtr Lift for Sand P | 112301       | Plant & Machinery | 07.07.2018 | 5         | 5                   | 34,310                             | 18,329                           | 18,871                  |
| 1055 | Mezanine Floor for Mc-50 Multicooler cont.Panel    | 112301       | Plant & Machinery | 07.07.2018 | 5         | 10                  | 52,095                             | 27,831                           | 36,466                  |
| 1056 | Foundation work of Simpson Multicooler Mc-50       | 112301       | Plant & Machinery | 07.07.2018 | 5         | 15                  | 3,34,278                           | 1,78,580                         | 2,59,065                |
| 1057 | Sand Handling ststem for Mould Handling System     | 112301       | Plant & Machinery | 07.07.2018 | 5         | 15                  | 1,13,513                           | 60,642                           | 87,973                  |
| 1058 | Ac-4 Rotary Polygonal Screen for Multicooler       | 112302       | Plant & Machinery | 07.07.2018 | 5         | 15                  | 9,94,998                           | 5,31,555                         | 7,71,123                |



**WORKING SHEET-1**

| SNo. | Description                                         | Asset Number | Asset Class       | Cap. date  | Age (Yrs) | Residual Life (Yrs) | Gross Block as on 10.10.2023 (Rs.) | Net Block as on 10.10.2023 (Rs.) | Fair Market Value (Rs.) |
|------|-----------------------------------------------------|--------------|-------------------|------------|-----------|---------------------|------------------------------------|----------------------------------|-------------------------|
| 1059 | Conveyor Belt 650 mm X6 Mtr for Polygonal Screen    | 112302       | Plant & Machinery | 07.07.2018 | 5         | 10                  | 2,57,332                           | 1,37,474                         | 1,80,132                |
| 1060 | Belt Feeder 650 Mm Wide X 8100 Mm for MC BC-2       | 112303       | Plant & Machinery | 07.07.2018 | 5         | 10                  | 5,55,871                           | 2,96,961                         | 3,89,110                |
| 1061 | Bucket Elevator Model 20 for Multicooler(BE1)       | 112304       | Plant & Machinery | 07.07.2018 | 5         | 15                  | 8,02,745                           | 4,28,849                         | 6,22,128                |
| 1062 | Belt Feeder 650 Mm Wide X 3500 Mm for Multicooler   | 112305       | Plant & Machinery | 07.07.2018 | 5         | 10                  | 4,55,489                           | 2,43,335                         | 3,18,842                |
| 1063 | Belt Feeder Reversible 650W X 3700 for Multicooler  | 112306       | Plant & Machinery | 07.07.2018 | 5         | 10                  | 4,47,717                           | 2,39,183                         | 3,13,402                |
| 1064 | Wpt-2 Pneumatic Transporter With Panel for MC-50    | 112307       | Plant & Machinery | 20.11.2018 | 5         | 15                  | 9,22,526                           | 5,25,500                         | 7,14,958                |
| 1065 | Vent Filter Wpt-2 Pneumatic Transporter With Panel  | 112307       | Plant & Machinery | 20.11.2018 | 5         | 15                  | 3,62,174                           | 2,06,305                         | 2,80,685                |
| 1066 | Sand Conveying Sys pipe line Connection for Wpt-2   | 112307       | Plant & Machinery | 20.11.2018 | 5         | 5                   | 35,253                             | 20,081                           | 19,389                  |
| 1067 | WPT Pneumatic Pipeline for Wpt-2 Pneum. Transformer | 112307       | Plant & Machinery | 20.11.2018 | 5         | 5                   | 24,206                             | 13,788                           | 13,313                  |
| 1068 | Air pipe line for Wpt-2 Pneumatic Transporter       | 112307       | Plant & Machinery | 31.08.2018 | 5         | 5                   | 44,800                             | 24,573                           | 24,640                  |
| 1069 | Bucket Elevator Center Distance 6100 mm for MC-50   | 112308       | Plant & Machinery | 07.07.2018 | 5         | 15                  | 7,41,713                           | 3,96,243                         | 5,74,827                |
| 1070 | Belt Conveyor 650 Mm X 5200 Mm Long for MC-50       | 112309       | Plant & Machinery | 07.07.2018 | 5         | 10                  | 4,57,717                           | 2,44,525                         | 3,20,402                |
| 1071 | Bucket Elevator 45 Tph Model 30B for MC-50 BE-4     | 112310       | Plant & Machinery | 15.09.2018 | 5         | 15                  | 10,95,542                          | 6,05,232                         | 8,49,045                |
| 1072 | Screw Feeder Dia 100 X 1600 Mm L for MC-50          | 112311       | Plant & Machinery | 20.11.2018 | 5         | 15                  | 4,38,217                           | 2,49,622                         | 3,39,618                |



**WORKING SHEET-1**

| SNo. | Description                                       | Asset Number | Asset Class       | Cap. date  | Age (Yrs) | Residual Life (Yrs) | Gross Block as on 10.10.2023 (Rs.) | Net Block as on 10.10.2023 (Rs.) | Fair Market Value (Rs.) |
|------|---------------------------------------------------|--------------|-------------------|------------|-----------|---------------------|------------------------------------|----------------------------------|-------------------------|
| 1073 | Batch Hopper With Load Cell 500 Kg Cap. MC-50     | 112312       | Plant & Machinery | 20.11.2018 | 5         | 15                  | 10,32,521                          | 5,88,156                         | 8,00,204                |
| 1074 | Control Panel For Mixer Feeding System MC-50      | 112313       | Plant & Machinery | 20.11.2018 | 5         | 15                  | 4,32,717                           | 2,46,489                         | 3,35,356                |
| 1075 | Belt Feeder Reversible 650WX1900 Mm L MC-50       | 112314       | Plant & Machinery | 20.11.2018 | 5         | 10                  | 4,28,717                           | 2,44,210                         | 3,00,102                |
| 1076 | Rhiino 750 HP Moulding Machine Fm12-M-Mp          | 112315       | Plant & Machinery | 01.09.2018 | 5         | 15                  | 68,79,293                          | 39,17,475                        | 63,97,742               |
| 1077 | Smf Battery 12 V / 42 Ah HPML Machine Fm12-M-Mp   | 112315       | Plant & Machinery | 01.09.2018 | 5         | 5                   | 49,600                             | 28,133                           | 27,280                  |
| 1078 | Hydraulic Pipeline for HPML Machine Fm12-M-Mp     | 112315       | Plant & Machinery | 01.09.2018 | 5         | 15                  | 1,60,819                           | 91,217                           | 1,24,634                |
| 1079 | Pannel Earthing for HPML Machine Fm12-M-Mp        | 112315       | Plant & Machinery | 01.09.2018 | 5         | 10                  | 71,507                             | 40,559                           | 50,055                  |
| 1080 | Self Discharge Shake out for HPML MC Fm12-M-Mp    | 112315       | Plant & Machinery | 01.09.2018 | 5         | 15                  | 7,00,000                           | 3,97,041                         | 5,42,500                |
| 1081 | Platform for Rhino 750 MC Fm12-M-Mp Rhino plant   | 112315       | Plant & Machinery | 01.09.2018 | 5         | 15                  | 1,12,645                           | 63,893                           | 87,300                  |
| 1082 | Hydraulic Oil 68 Rhino Power for HPM MC Fm12-M-Mp | 112315       | Plant & Machinery | 01.09.2018 | 5         | 15                  | 2,86,860                           | 1,62,707                         | 2,22,316                |
| 1083 | Orbital Safety Gurard for HPML Mould MC Fm12-M-Mp | 112315       | Plant & Machinery | 01.09.2018 | 5         | 10                  | 53,200                             | 30,175                           | 37,240                  |
| 1084 | Pre-Operative Exp's HPML Moulding MC Fm12-M-Mp    | 112315       | Plant & Machinery | 01.09.2018 | 5         | 15                  | 2,19,747                           | 1,24,641                         | 1,70,304                |
| 1085 | Hopper below Rhino 750 MC Spillage Belt           | 112316       | Plant & Machinery | 31.10.2018 | 5         | 10                  | 45,733                             | 26,416                           | 32,013                  |
| 1086 | Spillage Belt Under Moulding Machine 750 X 650    | 112317       | Plant & Machinery | 31.12.2018 | 5         | 10                  | 2,21,135                           | 1,30,072                         | 1,54,795                |
| 1087 | Cross Conveyor Belt Near Punch Out 750 X 650 MC   | 112318       | Plant & Machinery | 31.12.2018 | 5         | 10                  | 2,68,456                           | 1,57,906                         | 1,87,919                |



**WORKING SHEET-1**

| SNo. | Description                                        | Asset Number | Asset Class       | Cap. date  | Age (Yrs) | Residual Life (Yrs) | Gross Block as on 10.10.2023 (Rs.) | Net Block as on 10.10.2023 (Rs.) | Fair Market Value (Rs.) |
|------|----------------------------------------------------|--------------|-------------------|------------|-----------|---------------------|------------------------------------|----------------------------------|-------------------------|
| 1088 | Belt Under Sprue Cutting M/C 650 X 750 MC          | 112319       | Plant & Machinery | 31.12.2018 | 5         | 10                  | 2,39,024                           | 1,40,594                         | 1,67,316                |
| 1089 | Plc Panel For 650 X 750 Line With Mimic            | 112320       | Plant & Machinery | 31.12.2018 | 5         | 15                  | 8,29,686                           | 4,88,022                         | 6,43,007                |
| 1090 | Power Pack For 650 X 750 Line                      | 112321       | Plant & Machinery | 07.07.2018 | 5         | 15                  | 11,09,003                          | 6,21,409                         | 8,59,477                |
| 1091 | Relife Valve Bsg-03-2B3B-A240 for Rhino Power pack | 112321       | Plant & Machinery | 07.07.2018 | 5         | 5                   | 10,616                             | 5,918                            | 5,839                   |
| 1092 | Oil Cooling Heat Exchanger Water pipe line Power p | 112321       | Plant & Machinery | 07.07.2018 | 5         | 15                  | 1,58,940                           | 88,606                           | 1,23,179                |
| 1093 | Dust Extraction And Collection System              | 112322       | Plant & Machinery | 30.04.2018 | 5         | 15                  | 4,32,124                           | 1,40,971                         | 3,34,896                |
| 1094 | Ext.Air Blower with Motor for Dust Extr.&Coll.Sys  | 112322       | Plant & Machinery | 30.04.2018 | 5         | 10                  | 42,155                             | 13,752                           | 29,509                  |
| 1095 | Track For Pallet Car Using Rail Section            | 112323       | Plant & Machinery | 01.09.2018 | 5         | 15                  | 5,51,200                           | 3,14,053                         | 4,27,180                |
| 1096 | Track For Transfer Car Using Rail                  | 112324       | Plant & Machinery | 01.09.2018 | 5         | 15                  | 1,05,811                           | 60,487                           | 82,004                  |
| 1097 | Supporting Frame For Moulding Line 650x750         | 112325       | Plant & Machinery | 01.09.2018 | 5         | 15                  | 1,80,181                           | 1,02,670                         | 1,39,640                |
| 1098 | Core Setting Line Foundation Mounting 650x750      | 112326       | Plant & Machinery | 01.09.2018 | 5         | 15                  | 1,31,311                           | 74,951                           | 1,01,766                |
| 1099 | Roller Lift Arrangement In Multiflex 650x750       | 112327       | Plant & Machinery | 01.09.2018 | 5         | 15                  | 7,00,985                           | 3,99,482                         | 5,43,263                |
| 1100 | Cope Mould Box Turnover Device With 650x750        | 112328       | Plant & Machinery | 01.09.2018 | 5         | 10                  | 7,56,907                           | 4,31,201                         | 5,29,835                |
| 1101 | Pallet Cleaning Machine 650x750                    | 112329       | Plant & Machinery | 01.09.2018 | 5         | 15                  | 1,75,444                           | 99,982                           | 1,35,969                |
| 1102 | Hydraulic Power Pack For Puller 650x750            | 112330       | Plant & Machinery | 01.09.2018 | 5         | 15                  | 8,35,855                           | 4,75,981                         | 6,47,788                |
| 1103 | oil for Hydraulic Power Pack Rhino 750             | 112330       | Plant & Machinery | 30.09.2019 | 4         | 11                  | 74,131                             | 47,699                           | 56,340                  |
| 1104 | Mezannine Floor For Hydraulic Power Pack           | 112330       | Plant & Machinery | 30.09.2019 | 4         | 6                   | 27,143                             | 17,465                           | 17,371                  |
| 1105 | Electrical Control Panel With Plc 650x750          | 112331       | Plant & Machinery | 01.09.2018 | 5         | 15                  | 13,06,659                          | 7,44,433                         | 10,12,661               |
| 1106 | Auto Sprue Cutting M/C For Pouring Cup 650x750     | 112332       | Plant & Machinery | 01.09.2018 | 5         | 15                  | 3,50,493                           | 1,99,741                         | 2,71,632                |
| 1107 | Spillage Belt Conveyor With Chute 650x750          | 112333       | Plant & Machinery | 01.09.2018 | 5         | 10                  | 2,30,181                           | 1,31,030                         | 1,61,127                |
| 1108 | Supporting Frame For Moulding Line 650x750         | 112334       | Plant & Machinery | 01.09.2018 | 5         | 15                  | 3,57,243                           | 2,03,570                         | 2,76,863                |
| 1109 | Electrically Operated Transfer Car Wit for 650x750 | 112335       | Plant & Machinery | 01.09.2018 | 5         | 15                  | 1,50,311                           | 85,727                           | 1,16,491                |







**WORKING SHEET-1**

| SNo. | Description                                        | Asset Number | Asset Class       | Cap. date  | Age (Yrs) | Residual Life (Yrs) | Gross Block as on 10.10.2023 (Rs.) | Net Block as on 10.10.2023 (Rs.) | Fair Market Value (Rs.) |
|------|----------------------------------------------------|--------------|-------------------|------------|-----------|---------------------|------------------------------------|----------------------------------|-------------------------|
| 1124 | Edge Roller Conveyor & Hydraulic Pusher 650x750    | 112350       | Plant & Machinery | 01.09.2018 | 5         | 15                  | 8,33,161                           | 4,72,982                         | 6,45,700                |
| 1125 | Mould Box Turnover Device With Machined 650x750    | 112351       | Plant & Machinery | 01.09.2018 | 5         | 10                  | 7,23,291                           | 4,10,663                         | 5,06,304                |
| 1126 | Oscillating Conveyor For 650 X 750 Line            | 112352       | Plant & Machinery | 30.04.2018 | 5         | 15                  | 4,25,000                           | 2,19,523                         | 3,29,375                |
| 1127 | Tri track Induction Melting Furnace750kw 500Hz     | 112354       | Plant & Machinery | 19.10.2018 | 5         | 15                  | 82,11,383                          | 46,09,057                        | 76,36,587               |
| 1128 | Heat Exchanger for Tri track Furnace750kw          | 112354       | Plant & Machinery | 19.10.2018 | 5         | 15                  | 1,73,500                           | 97,386                           | 1,34,463                |
| 1129 | Water pipe line for 750kwTri track Furnace         | 112354       | Plant & Machinery | 30.11.2018 | 5         | 15                  | 4,08,720                           | 2,33,883                         | 3,16,758                |
| 1130 | Copper Bus bar for 750kwTri track Furnace          | 112354       | Plant & Machinery | 18.10.2018 | 5         | 15                  | 27,92,872                          | 15,98,177                        | 21,64,476               |
| 1131 | Monoblock Pump Gmc 1.522+ 1.5 Hp/3 Phase Tri track | 112354       | Plant & Machinery | 31.10.2018 | 5         | 10                  | 9,490                              | 5,356                            | 6,643                   |
| 1132 | Tri track Induction Melting Furnace750kw 500Hz     | 112354       | Plant & Machinery | 31.10.2018 | 5         | 5                   | 9,490                              | 5,356                            | 5,219                   |
| 1133 | Self Priming Monoblock Pump Mini28S 0.5H for Tri t | 112354       | Plant & Machinery | 31.10.2018 | 5         | 10                  | 4,471                              | 2,523                            | 3,130                   |
| 1134 | Monoblock Pump Kdi 1348+ 12.5 Hp/3 Phase Tri track | 112354       | Plant & Machinery | 31.10.2018 | 5         | 10                  | 39,330                             | 22,199                           | 27,531                  |
| 1135 | Monoblock Pump Kdi 1348+ 12.5 Hp/3 Phase Tri track | 112354       | Plant & Machinery | 31.10.2018 | 5         | 10                  | 39,327                             | 22,197                           | 27,529                  |
| 1136 | Monoblock Pump Kdi 830+ , 7.5 Hp/3 Phase Tri track | 112354       | Plant & Machinery | 31.10.2018 | 5         | 10                  | 26,660                             | 15,047                           | 18,662                  |
| 1137 | Water Pump Kpd 50/20, 20 Hp/3 Phase Tri track      | 112354       | Plant & Machinery | 31.10.2018 | 5         | 10                  | 99,695                             | 56,270                           | 69,786                  |
| 1138 | Water Pump Kpd 50/20, 20 Hp/3 Phase Tri track      | 112354       | Plant & Machinery | 31.10.2018 | 5         | 10                  | 99,698                             | 56,272                           | 69,789                  |
| 1139 | 20KL CAPACITY RCC TANK FOR SOFT WATER_RHINO FUR    | 112354       | Plant & Machinery | 31.03.2019 | 4         | 16                  | 3,89,235                           | 2,34,980                         | 3,19,173                |
| 1140 | Foundation work of Tri track Induction Melting Fur | 112354       | Plant & Machinery | 31.03.2019 | 4         | 16                  | 3,74,473                           | 2,26,518                         | 3,07,068                |



**WORKING SHEET-1**

| SNo. | Description                                        | Asset Number | Asset Class       | Cap. date  | Age (Yrs) | Residual Life (Yrs) | Gross Block as on 10.10.2023 (Rs.) | Net Block as on 10.10.2023 (Rs.) | Fair Market Value (Rs.) |
|------|----------------------------------------------------|--------------|-------------------|------------|-----------|---------------------|------------------------------------|----------------------------------|-------------------------|
| 1141 | Upgradation of Con.Kit for U II Tri Track Furnace  | 112354       | Plant & Machinery | 18.11.2020 | 3         | 12                  | 77,250                             | 55,586                           | 63,345                  |
| 1142 | Screw Air Compressor Csdx 140 Sc/8.5 Bar Kaeser Mk | 112355       | Plant & Machinery | 30.09.2018 | 5         | 15                  | 12,60,843                          | 4,86,610                         | 9,77,153                |
| 1143 | GI Ducting for Screw Air Compressor Csdx 140Sc/8.5 | 112355       | Plant & Machinery | 30.09.2018 | 5         | 15                  | 42,120                             | 15,982                           | 32,643                  |
| 1144 | Pannel Earthing for for Screw Air Compressor Csdx  | 112355       | Plant & Machinery | 31.10.2018 | 5         | 15                  | 71,507                             | 27,895                           | 55,418                  |
| 1145 | Foundation Wk of Screw Air Compressor Csdx Kaeser  | 112355       | Plant & Machinery | 30.11.2018 | 5         | 15                  | 1,69,040                           | 67,703                           | 1,31,006                |
| 1146 | Gi Ducting Supply & Fitting Kaeser Make Compressor | 112355       | Plant & Machinery | 31.03.2021 | 2         | 18                  | 55,200                             | 37,109                           | 50,232                  |
| 1147 | Cable Cu Flexible 70Sq.Mm Kaeser Make Compressor   | 112355       | Plant & Machinery | 31.03.2021 | 2         | 18                  | 42,742                             | 28,734                           | 38,895                  |
| 1148 | Switch Fuse Unit Fn 250 Amp Kaeser Make Compressor | 112355       | Plant & Machinery | 31.01.2021 | 2         | 18                  | 10,400                             | 6,779                            | 9,464                   |
| 1149 | MATERIAL REQD FOR KAESER CDSX COMPERESSOR          | 112355       | Plant & Machinery | 30.04.2021 | 2         | 8                   | 48,433                             | 36,259                           | 39,715                  |
| 1150 | Sgeot Crane 3 Ton X 19.3Mtr Span X 6 M H Ramasa Mk | 112356       | Plant & Machinery | 20.03.2019 | 4         | 16                  | 6,80,000                           | 4,08,591                         | 5,57,600                |
| 1151 | Sgeot Crane 1 Ton X 9.05 Mtr Span X 4.3H Ramasa Mk | 112357       | Plant & Machinery | 31.03.2019 | 4         | 16                  | 7,70,000                           | 3,40,736                         | 6,31,400                |
| 1152 | LPC Modification work at Unit II                   | 112358       | Plant & Machinery | 31.12.2018 | 5         | 15                  | 2,60,000                           | 1,50,869                         | 2,01,500                |
| 1153 | M. S. CASING OD 470 X ID 255 X L 760 MM            | 112359       | Plant & Machinery | 30.06.2018 | 5         | 10                  | 1,02,350                           | 35,557                           | 71,645                  |
| 1154 | M. S. CASING OD 470 X ID 255 X L 760 MM            | 112360       | Plant & Machinery | 30.06.2018 | 5         | 10                  | 1,02,350                           | 35,557                           | 71,645                  |
| 1155 | M. S. CASING OD 470 X ID 255 X L 760 MM            | 112361       | Plant & Machinery | 20.12.2018 | 5         | 10                  | 1,08,734                           | 44,305                           | 76,114                  |
| 1156 | M. S. CASING OD 470 X ID 255 X L 760 MM            | 112362       | Plant & Machinery | 20.12.2018 | 5         | 10                  | 1,08,734                           | 44,305                           | 76,114                  |



**WORKING SHEET-1**

| SNo. | Description                                       | Asset Number | Asset Class       | Cap. date  | Age (Yrs) | Residual Life (Yrs) | Gross Block as on 10.10.2023 (Rs.) | Net Block as on 10.10.2023 (Rs.) | Fair Market Value (Rs.) |
|------|---------------------------------------------------|--------------|-------------------|------------|-----------|---------------------|------------------------------------|----------------------------------|-------------------------|
| 1157 | M. S. CASING OD 470 X ID 255 X L 760 MM           | 112363       | Plant & Machinery | 01.02.2019 | 4         | 11                  | 1,08,734                           | 45,927                           | 82,638                  |
| 1158 | M. S. CASING OD 470 X ID 255 X L 760 MM           | 112364       | Plant & Machinery | 01.02.2019 | 4         | 11                  | 1,08,734                           | 45,927                           | 82,638                  |
| 1159 | M. S. CASING OD 470 X ID 255 X L 760 MM           | 112365       | Plant & Machinery | 01.02.2019 | 4         | 11                  | 1,08,734                           | 45,927                           | 82,638                  |
| 1160 | Welding Machine 400 AMP/ 2 Phase                  | 112379       | Plant & Machinery | 31.08.2018 | 5         | 10                  | 41,275                             | 22,640                           | 28,893                  |
| 1161 | Welding Machine 400 AMP/ 2 Phase                  | 112380       | Plant & Machinery | 31.08.2018 | 5         | 10                  | 41,275                             | 22,640                           | 28,893                  |
| 1162 | Belt Conveyor 900Mm X 16000 Mm Long for (BC-1)    | 112381       | Plant & Machinery | 31.03.2019 | 4         | 11                  | 7,17,522                           | 4,33,165                         | 5,45,317                |
| 1163 | Conveyor Belt 900Mm X For (BC-1)                  | 112381       | Plant & Machinery | 31.03.2019 | 4         | 11                  | 1,71,863                           | 1,03,753                         | 1,30,616                |
| 1164 | 20 Ton Hopper & Chute above or MC-50 Multicooler  | 112382       | Plant & Machinery | 09.11.2018 | 5         | 15                  | 5,59,535                           | 3,17,105                         | 4,33,640                |
| 1165 | 3 Ton Hopper below Polygonal Screen               | 112383       | Plant & Machinery | 31.03.2019 | 4         | 16                  | 1,30,557                           | 78,817                           | 1,07,056                |
| 1166 | Addative Hopper For Mc-50 Multicooler             | 112384       | Plant & Machinery | 30.09.2018 | 5         | 15                  | 1,20,197                           | 66,868                           | 93,153                  |
| 1167 | Addative Hopper For Mc-50 Multicooler             | 112385       | Plant & Machinery | 30.09.2018 | 5         | 15                  | 1,20,197                           | 66,868                           | 93,153                  |
| 1168 | Platform 5.8 Mtr for Screw Feeder in Sand plant   | 112386       | Plant & Machinery | 09.11.2018 | 5         | 15                  | 12,18,634                          | 6,90,636                         | 9,44,441                |
| 1169 | KELLER PYROMETER CELLA TEMP PA 83                 | 112387       | Plant & Machinery | 24.04.2021 | 2         | 18                  | 4,90,000                           | 3,72,612                         | 4,45,900                |
| 1170 | Sand Plant platform 8.1 Mtr for Addative Hopper   | 112390       | Plant & Machinery | 31.01.2019 | 4         | 16                  | 2,80,975                           | 1,65,318                         | 2,30,400                |
| 1171 | Sand Plant platform 5.8 Mtr for Screw Feeder      | 112391       | Plant & Machinery | 31.01.2019 | 4         | 16                  | 1,44,450                           | 84,991                           | 1,18,449                |
| 1172 | Sand Plant Surge Hopper Above Mixer 1.5 Ton Cap   | 112392       | Plant & Machinery | 31.01.2019 | 4         | 6                   | 41,596                             | 24,474                           | 26,621                  |
| 1173 | Return Sand Storage Hopper Height Incr.by 1 Mtr   | 112393       | Plant & Machinery | 31.12.2018 | 5         | 15                  | 4,58,383                           | 2,65,985                         | 3,55,247                |
| 1174 | Casting Handling storage Bins- 2 Nos              | 112394       | Plant & Machinery | 31.03.2019 | 4         | 6                   | 44,290                             | 25,814                           | 28,345                  |
| 1175 | Vibrator For Tappet Knocking Unit I Tap           | 112395       | Plant & Machinery | 31.03.2019 | 4         | 6                   | 18,732                             | 8,289                            | 11,988                  |
| 1176 | 25 KLD Sewage Treatment Plant (STP)               | 112396       | Plant & Machinery | 08.08.2018 | 5         | 15                  | 18,20,000                          | 6,56,915                         | 14,10,500               |
| 1177 | WIND DRIVEN TURBO VENTILATOR SIZE 24"             | 112399       | Plant & Machinery | 31.12.2018 | 5         | 10                  | 56,640                             | 22,949                           | 39,648                  |
| 1178 | Wind Driven Turbo Ventilator Size 24" OLS Fetting | 112400       | Plant & Machinery | 28.02.2019 | 4         | 6                   | 37,760                             | 15,394                           | 24,166                  |





**WORKING SHEET-1**

| SNo. | Description                                        | Asset Number | Asset Class       | Cap. date  | Age (Yrs) | Residual Life (Yrs) | Gross Block as on 10.10.2023 (Rs.) | Net Block as on 10.10.2023 (Rs.) | Fair Market Value (Rs.) |
|------|----------------------------------------------------|--------------|-------------------|------------|-----------|---------------------|------------------------------------|----------------------------------|-------------------------|
| 1179 | Wind Driven Turbo Ventilator Size 24" U- I Shop Fl | 112402       | Plant & Machinery | 31.12.2018 | 5         | 5                   | 37,760                             | 14,987                           | 20,768                  |
| 1180 | Drip Irrigation system for Pefco Gardening3        | 112403       | Plant & Machinery | 31.08.2018 | 5         | 5                   | 28,639                             | 10,566                           | 15,751                  |
| 1181 | Voice Alaram System 2 Channel Unit I               | 112411       | Plant & Machinery | 31.07.2019 | 4         | 6                   | 17,500                             | 8,010                            | 11,200                  |
| 1182 | 4"4 DIGIT DUAL Display Logincal Timer              | 112412       | Plant & Machinery | 31.07.2019 | 4         | 6                   | 22,185                             | 10,755                           | 14,198                  |
| 1183 | 4"4 DIGIT DUAL Display Logincal Timer              | 112413       | Plant & Machinery | 31.07.2019 | 4         | 6                   | 22,185                             | 14,040                           | 14,198                  |
| 1184 | KPT MAKE KOS K1 ORBITAL SANDER MACHINE             | 112415       | Plant & Machinery | 23.09.2019 | 4         | 6                   | 6,260                              | 3,152                            | 4,006                   |
| 1185 | KPT MAKE KOS K1 ORBITAL SANDER MACHINE             | 112416       | Plant & Machinery | 09.11.2019 | 4         | 6                   | 6,260                              | 3,254                            | 4,006                   |
| 1186 | New Sinto Moulding MC With Mould Plant (FDNX-0)    | 112418       | Plant & Machinery | 31.01.2020 | 3         | 17                  | 1,55,17,711                        | 1,05,60,290                      | 1,47,65,102             |
| 1187 | SSU Unit for New Sinto Moulding Machine (FDNX-0)   | 112418       | Plant & Machinery | 31.01.2020 | 3         | 12                  | 90,815                             | 61,802                           | 74,468                  |
| 1188 | Air Pipeline for New Sinto Moulding M/C (FDNX-0)   | 112418       | Plant & Machinery | 31.01.2020 | 3         | 17                  | 1,41,881                           | 96,554                           | 1,22,727                |
| 1189 | Return Sand Belt Conveyor Sinto Moulding MC FDNX-0 | 112418       | Plant & Machinery | 31.01.2020 | 3         | 12                  | 13,66,994                          | 9,30,283                         | 11,20,935               |
| 1190 | Feeder Belt Conveyor for Sinto Mlding MC FDNX-0    | 112418       | Plant & Machinery | 31.01.2020 | 3         | 12                  | 1,01,431                           | 69,027                           | 83,173                  |
| 1191 | Prepard Sand Belt Convey for New Sinto Moulding.MC | 112418       | Plant & Machinery | 31.01.2020 | 3         | 12                  | 2,59,442                           | 1,76,559                         | 2,12,743                |
| 1192 | Foundation work for New Sinto Moulding Machine     | 112418       | Plant & Machinery | 31.01.2020 | 3         | 17                  | 5,19,806                           | 3,53,744                         | 4,49,632                |
| 1193 | Pouring Platform & Structure for New Sinto M/C     | 112418       | Plant & Machinery | 31.01.2020 | 3         | 17                  | 3,36,700                           | 2,29,135                         | 2,91,245                |
| 1194 | Electric Control Pannel for New Sinto Sand plant   | 112419       | Plant & Machinery | 31.01.2020 | 3         | 17                  | 3,46,799                           | 2,36,008                         | 2,99,981                |



**WORKING SHEET-1**

| SNo. | Description                                        | Asset Number | Asset Class       | Cap. date  | Age (Yrs) | Residual Life (Yrs) | Gross Block as on 10.10.2023 (Rs.) | Net Block as on 10.10.2023 (Rs.) | Fair Market Value (Rs.) |
|------|----------------------------------------------------|--------------|-------------------|------------|-----------|---------------------|------------------------------------|----------------------------------|-------------------------|
| 1195 | Automatic Pouring Machine For Rhino 750X650_Mah Mk | 112420       | Plant & Machinery | 31.01.2020 | 3         | 17                  | 57,85,338                          | 38,45,748                        | 55,04,749               |
| 1196 | Fume Extraction System Dry Type For 0.75_Neoairtec | 112421       | Plant & Machinery | 31.01.2020 | 3         | 17                  | 18,95,601                          | 12,60,082                        | 16,39,695               |
| 1197 | M.S. Ducting For U-II Fume Extraction System       | 112421       | Plant & Machinery | 31.01.2020 | 3         | 17                  | 3,70,851                           | 2,46,520                         | 3,20,786                |
| 1198 | Fume Extraction System Errection Comm Charges      | 112421       | Plant & Machinery | 31.03.2021 | 2         | 13                  | 66,065                             | 53,886                           | 58,137                  |
| 1199 | Swivel Arrangement At FC Suct Fume Extraction Sys. | 112421       | Plant & Machinery | 31.03.2021 | 2         | 8                   | 47,000                             | 35,445                           | 38,540                  |
| 1200 | Cat Ladder Of Fume Extraction Sys Unit-2           | 112421       | Plant & Machinery | 31.03.2021 | 2         | 8                   | 38,250                             | 28,846                           | 31,365                  |
| 1201 | Induction Melting Furnace 125 Kw/150 Kg 3000 Hz_In | 112422       | Plant & Machinery | 31.12.2019 | 4         | 16                  | 11,24,861                          | 6,04,983                         | 9,22,386                |
| 1202 | Heat Exchanger For 125Kw/150Kg Induction Furnace   | 112422       | Plant & Machinery | 31.12.2019 | 4         | 11                  | 93,172                             | 50,111                           | 70,811                  |
| 1203 | Water Pumps For 125Kw/150Kg Induction Furnace      | 112422       | Plant & Machinery | 31.12.2019 | 4         | 11                  | 39,600                             | 21,298                           | 30,096                  |
| 1204 | Water Pipeline For 125Kw/150Kg Induction Furnace   | 112422       | Plant & Machinery | 31.12.2019 | 4         | 16                  | 2,71,542                           | 1,46,043                         | 2,22,664                |
| 1205 | Furnace 125 KW/150 Kg-Fume Duct & Rotating Unit    | 112422       | Plant & Machinery | 31.08.2021 | 2         | 8                   | 29,500                             | 23,344                           | 24,190                  |
| 1206 | Sand Plant Ducting 120 G.S.M.3Mm Unit II           | 112423       | Plant & Machinery | 31.01.2020 | 3         | 17                  | 7,67,270                           | 5,10,035                         | 6,63,689                |
| 1207 | Air Receiver Tank 1.5 Cub.Mtr Ujjwal Mk            | 112424       | Plant & Machinery | 31.12.2019 | 4         | 16                  | 90,000                             | 48,405                           | 73,800                  |
| 1208 | Electric Chain Hoist 1 Ton Cap Indef Mk            | 112426       | Plant & Machinery | 30.06.2019 | 4         | 16                  | 64,600                             | 37,436                           | 52,972                  |
| 1209 | Self-discharge Shakeout New Sinto FDNX             | 112427       | Plant & Machinery | 31.01.2020 | 3         | 17                  | 6,63,225                           | 4,51,345                         | 5,73,690                |
| 1210 | O/H Casting cooling Conveyor New Sinto             | 112428       | Plant & Machinery | 31.01.2020 | 3         | 17                  | 10,31,701                          | 7,02,105                         | 8,92,421                |



**WORKING SHEET-1**

| SNo. | Description                                        | Asset Number | Asset Class       | Cap. date  | Age (Yrs) | Residual Life (Yrs) | Gross Block as on 10.10.2023 (Rs.) | Net Block as on 10.10.2023 (Rs.) | Fair Market Value (Rs.) |
|------|----------------------------------------------------|--------------|-------------------|------------|-----------|---------------------|------------------------------------|----------------------------------|-------------------------|
| 1211 | Worm Reduction Box15:1 O/H Casting cooling Conveyr | 112428       | Plant & Machinery | 29.02.2020 | 3         | 12                  | 11,000                             | 7,280                            | 9,020                   |
| 1212 | Modificatn o/h casting cooing Conveyor New Sinto   | 112428       | Plant & Machinery | 30.09.2021 | 2         | 18                  | 4,22,323                           | 3,38,620                         | 3,84,314                |
| 1213 | Raw Casing For SGI Sleeve 5.5X31                   | 112429       | Plant & Machinery | 31.10.2019 | 4         | 11                  | 68,150                             | 35,212                           | 51,794                  |
| 1214 | Abrasive Belt and Disc Sander Machine_Super Brand  | 112440       | Plant & Machinery | 09.03.2020 | 3         | 12                  | 11,900                             | 7,989                            | 9,758                   |
| 1215 | TEA SPOUT POURING LADDLE 250 KG                    | 112448       | Plant & Machinery | 09.09.2020 | 3         | 12                  | 61,520                             | 37,141                           | 50,446                  |
| 1216 | Fire safety system                                 | 112449       | Plant & Machinery | 06.04.2019 | 4         | 16                  | 9,15,102                           | 4,06,850                         | 7,50,384                |
| 1217 | Fire safety system Alaram system addresable        | 112450       | Plant & Machinery | 06.04.2019 | 4         | 16                  | 4,28,350                           | 1,90,442                         | 3,51,247                |
| 1218 | 3HP 3PH SELF PRIMING MONOBLOCK PUMP                | 112452       | Plant & Machinery | 26.08.2020 | 3         | 12                  | 25,650                             | 17,574                           | 21,033                  |
| 1219 | DEVELOPMENT OF NEW RISER CUTTING MACHINE           | 112455       | Plant & Machinery | 02.01.2021 | 2         | 8                   | 26,000                             | 19,012                           | 21,320                  |
| 1220 | ELECTRIC CHAIN HOIST 1 TON CAP. INDEF MK           | 112460       | Plant & Machinery | 26.09.2020 | 3         | 17                  | 64,600                             | 39,284                           | 55,879                  |
| 1221 | S.G.IRON Treatment Ladle 1000 Kg                   | 112466       | Plant & Machinery | 02.03.2021 | 2         | 18                  | 1,37,000                           | 1,00,460                         | 1,24,670                |
| 1222 | SGI TREATMENT LADDLE 1000 KG CAPACITY              | 112467       | Plant & Machinery | 02.03.2021 | 2         | 18                  | 1,37,000                           | 1,00,460                         | 1,24,670                |
| 1223 | SGI TREATMENT LADDLE 300 KG CAPACITY               | 112468       | Plant & Machinery | 13.03.2021 | 2         | 13                  | 89,500                             | 65,897                           | 78,760                  |
| 1224 | TEA SPOUT POURING LADDLE 250 KG CAPACITY           | 112469       | Plant & Machinery | 30.01.2021 | 2         | 13                  | 61,346                             | 38,838                           | 53,984                  |
| 1225 | TEA SPOUT POURING LADDLE 250 KG CAPACITY           | 112470       | Plant & Machinery | 30.01.2021 | 2         | 13                  | 61,346                             | 38,838                           | 53,984                  |
| 1226 | TEA SPOUT POURING LADDLE 250 KG CAPACITY           | 112471       | Plant & Machinery | 30.01.2021 | 2         | 13                  | 61,346                             | 38,838                           | 53,984                  |
| 1227 | 5.5 FT 80 MM BORE 10" CENTRE HEIGHT LATHE          | 112472       | Plant & Machinery | 27.12.2020 | 3         | 17                  | 1,73,375                           | 1,24,042                         | 1,49,969                |



**WORKING SHEET-1**

| SNo. | Description                                       | Asset Number | Asset Class       | Cap. date  | Age (Yrs) | Residual Life (Yrs) | Gross Block as on 10.10.2023 (Rs.) | Net Block as on 10.10.2023 (Rs.) | Fair Market Value (Rs.) |
|------|---------------------------------------------------|--------------|-------------------|------------|-----------|---------------------|------------------------------------|----------------------------------|-------------------------|
| 1228 | 5.5 FT 100 MM BORE 12" CENTRE HEIGHT LATHE        | 112473       | Plant & Machinery | 27.12.2020 | 3         | 17                  | 1,85,820                           | 1,32,946                         | 1,60,734                |
| 1229 | 7.5 FT 15" CENTRE 15" BED 100 BORE LATHE          | 112474       | Plant & Machinery | 27.12.2020 | 3         | 17                  | 2,39,875                           | 1,71,620                         | 2,07,492                |
| 1230 | S.G. TREATMENT LADDLE WITH 300 Kg                 | 112475       | Plant & Machinery | 13.03.2021 | 2         | 13                  | 89,500                             | 65,897                           | 78,760                  |
| 1231 | S.G. TREATMENT LADDLE WITH 300 Kg                 | 112476       | Plant & Machinery | 13.03.2021 | 2         | 13                  | 89,000                             | 65,529                           | 78,320                  |
| 1232 | S.G. TREATMENT LADDLE WITH 1000 Kg                | 112477       | Plant & Machinery | 02.03.2021 | 2         | 18                  | 1,37,000                           | 1,00,460                         | 1,24,670                |
| 1233 | SCREW AIR COMPRESSOR CSDX 140 SC/7.5 BAR          | 112480       | Plant & Machinery | 23.01.2021 | 2         | 18                  | 11,12,000                          | 8,03,839                         | 10,11,920               |
| 1234 | Drill m/c make mwm/multispindle 4 hole/fixture    | 112482       | Plant & Machinery | 19.01.2021 | 2         | 18                  | 1,25,000                           | 90,223                           | 1,13,750                |
| 1235 | WET TENSILE TESTER COMP. INTERFACE WITH RAMMER VR | 112483       | Plant & Machinery | 24.07.2021 | 2         | 18                  | 2,82,000                           | 2,36,342                         | 2,56,620                |
| 1236 | ADDITIVE WEIGHING SYSTEM WITH BATCH HOPPER 35 KG  | 112485       | Plant & Machinery | 25.06.2021 | 2         | 13                  | 3,60,002                           | 2,99,677                         | 3,16,802                |
| 1237 | 300 mm Bendsaw machine AC-3 HS auto cut           | 112486       | Plant & Machinery | 23.02.2021 | 2         | 18                  | 2,45,000                           | 1,57,255                         | 2,22,950                |
| 1238 | Weighing Scale DS 215 HD 150 KG                   | 112489       | Plant & Machinery | 19.04.2021 | 2         | 13                  | 13,363                             | 9,975                            | 11,759                  |
| 1239 | Lathe Machine 12', 12" Center, 100 Bore           | 112491       | Plant & Machinery | 16.05.2021 | 2         | 18                  | 3,70,500                           | 2,79,302                         | 3,37,155                |
| 1240 | Cnc Machine Model Takisawa                        | 112493       | Plant & Machinery | 28.02.2021 | 2         | 18                  | 6,60,000                           | 4,83,608                         | 6,00,600                |
| 1241 | New Sinto Line Dead Weight Pef9696Fg260           | 112494       | Plant & Machinery | 31.03.2021 | 2         | 13                  | 5,89,221                           | 4,36,804                         | 5,18,515                |
| 1242 | NOVEL D BAG CLOSER MACHINE                        | 112496       | Plant & Machinery | 26.05.2021 | 2         | 8                   | 8,199                              | 6,203                            | 6,723                   |
| 1243 | Pallet Car for New Sinto with pallet car wheel    | 112497       | Plant & Machinery | 31.03.2021 | 2         | 18                  | 1,85,075                           | 1,37,201                         | 1,68,418                |
| 1244 | Remelt Shifting Bins 10 No'S Unit I & li          | 112498       | Plant & Machinery | 28.02.2021 | 2         | 18                  | 1,64,452                           | 1,20,500                         | 1,49,651                |
| 1245 | RAW CASING FOR DLW LINER OD470,ID255,L760MM       | 112499       | Plant & Machinery | 31.01.2021 | 2         | 18                  | 1,07,500                           | 68,096                           | 97,825                  |
| 1246 | EN8 RAW CASING FOR DLW LINER OD470,ID255,L760MM   | 112500       | Plant & Machinery | 31.01.2021 | 2         | 18                  | 1,05,000                           | 66,513                           | 95,550                  |





**WORKING SHEET-1**

| SNo. | Description                                        | Asset Number | Asset Class       | Cap. date  | Age (Yrs) | Residual Life (Yrs) | Gross Block as on 10.10.2023 (Rs.) | Net Block as on 10.10.2023 (Rs.) | Fair Market Value (Rs.) |
|------|----------------------------------------------------|--------------|-------------------|------------|-----------|---------------------|------------------------------------|----------------------------------|-------------------------|
| 1247 | EN8 RAW CASING FOR DLW LINER OD340,ID140,L1000MM   | 112501       | Plant & Machinery | 31.12.2020 | 3         | 17                  | 61,110                             | 38,018                           | 52,860                  |
| 1248 | O/H Casting Transfer Conveyor Sinto SB M/c to Fet  | 112502       | Plant & Machinery | 31.03.2021 | 2         | 18                  | 1,42,918                           | 1,09,750                         | 1,30,055                |
| 1249 | Heater Control Panel for Shell Core box            | 112503       | Plant & Machinery | 31.03.2021 | 2         | 13                  | 14,400                             | 10,673                           | 12,672                  |
| 1250 | PLAZMA CUTTING MACHINE CUT 25C (ADOR MAKE)         | 112507       | Plant & Machinery | 17.05.2021 | 2         | 18                  | 1,54,500                           | 1,18,410                         | 1,40,595                |
| 1251 | WESMAN BURNER                                      | 112512       | Plant & Machinery | 09.08.2021 | 2         | 8                   | 49,628                             | 38,893                           | 40,695                  |
| 1252 | DRY TYPE PAINTING BOOTH & CURVING OVEN             | 112514       | Plant & Machinery | 01.02.2022 | 1         | 19                  | 14,16,327                          | 11,81,327                        | 13,52,593               |
| 1253 | 7.5KW, 10HP, 4POLE, 3 PHASE FOOT MOUNT MOTOR       | 112527       | Plant & Machinery | 12.12.2021 | 2         | 13                  | 28,700                             | 23,557                           | 25,256                  |
| 1254 | Hand Drill Machine Bosch Make-GBM13-RE             | 112528       | Plant & Machinery | 01.01.2022 | 1         | 9                   | 3,650                              | 2,982                            | 3,322                   |
| 1255 | SCREW AIR COMPRESSOR 40CFM-400/50HZ En73(DOL Start | 112538       | Plant & Machinery | 31.12.2021 | 2         | 18                  | 1,95,251                           | 1,59,438                         | 1,77,679                |
| 1256 | SCREW AIR COMPR.-AIR DRYER KIT En73 V3 270L ELRD40 | 112539       | Plant & Machinery | 31.12.2021 | 2         | 8                   | 45,000                             | 36,746                           | 36,900                  |
| 1257 | SCREW AIR COMP-AIR RECEIVER KIT EN73 V3 270L NON S | 112540       | Plant & Machinery | 31.12.2021 | 2         | 8                   | 25,000                             | 20,414                           | 20,500                  |
| 1258 | SGEOT CRANE 5 MT X 19.3 MTR WITHOUT HOIST          | 112541       | Plant & Machinery | 31.07.2021 | 2         | 18                  | 6,75,000                           | 5,22,926                         | 6,14,250                |
| 1259 | Compress Air Refrigerated Dryer Drytech-RD 037V-A  | 112542       | Plant & Machinery | 31.07.2021 | 2         | 18                  | 4,70,000                           | 3,64,112                         | 4,27,700                |
| 1260 | TAIL STOCK CENTRE HEIGHT 361MM FOR SEWING M/C      | 112544       | Plant & Machinery | 31.05.2022 | 1         | 14                  | 60,000                             | 49,206                           | 56,400                  |



**WORKING SHEET-1**

| SNo. | Description                                         | Asset Number | Asset Class       | Cap. date  | Age (Yrs) | Residual Life (Yrs) | Gross Block as on 10.10.2023 (Rs.) | Net Block as on 10.10.2023 (Rs.) | Fair Market Value (Rs.) |
|------|-----------------------------------------------------|--------------|-------------------|------------|-----------|---------------------|------------------------------------|----------------------------------|-------------------------|
| 1261 | ROTARY DRILL MACHINE BOSCH MAKE GBM13 RE            | 112545       | Plant & Machinery | 03.05.2022 | 1         | 9                   | 3,650                              | 3,131                            | 3,322                   |
| 1262 | RADIUS JIB CRANE CAP.1.0 TON X 7.0 MTR- RAMASA MAKE | 112546       | Plant & Machinery | 30.06.2021 | 2         | 18                  | 4,80,000                           | 3,63,690                         | 4,36,800                |
| 1263 | 1.5 Cu.M AIR RECEIVER TANK (VERTICAL)-UJJWAL MAKE   | 112547       | Plant & Machinery | 30.11.2021 | 2         | 18                  | 95,100                             | 76,850                           | 86,541                  |
| 1264 | ELECTRIC CHAIN HOIST 1 TON CAP.-CARE LIFTING MAKE   | 112548       | Plant & Machinery | 30.04.2021 | 2         | 18                  | 72,752                             | 55,437                           | 66,204                  |
| 1265 | SINTO LINE PLC UPGRADATION & PLC SOFTWARE-SIEMENS   | 112549       | Plant & Machinery | 31.10.2021 | 2         | 18                  | 7,56,137                           | 6,12,385                         | 6,88,085                |
| 1266 | O/H CONVEYOR 4 WHEEL TROLLEY, 10" PITCH             | 112551       | Plant & Machinery | 28.02.2022 | 1         | 19                  | 12,69,091                          | 10,67,457                        | 12,11,982               |
| 1267 | CORE HANDLING TROLLEY FOR CORE SHOP                 | 112553       | Plant & Machinery | 31.12.2021 | 2         | 13                  | 55,900                             | 46,159                           | 49,192                  |
| 1268 | ELECTRIC CHAIN HOIST 1 TON CAP. INDEF with pushpul  | 112554       | Plant & Machinery | 30.09.2021 | 2         | 18                  | 87,060                             | 69,805                           | 79,225                  |
| 1269 | PLATFORM FOR CORE SHOP COMPRESSOR                   | 112555       | Plant & Machinery | 31.12.2021 | 2         | 18                  | 31,705                             | 26,180                           | 28,852                  |
| 1270 | SINTO FURNACE FUME EXTRACTION DUCT & SWIVEL UNIT    | 112556       | Plant & Machinery | 31.08.2021 | 2         | 8                   | 35,800                             | 28,037                           | 29,356                  |
| 1271 | SINTO MACHINE JACKET-REQD BY PRODUCTION FOR SINTO   | 112558       | Plant & Machinery | 31.07.2021 | 2         | 18                  | 5,82,750                           | 4,48,142                         | 5,30,303                |
| 1272 | M S CASING FOR HODEK INERTIA RING SMALL             | 112559       | Plant & Machinery | 31.07.2021 | 2         | 13                  | 1,00,000                           | 76,901                           | 88,000                  |
| 1273 | M S CASING-MA-1 SLEEVE- OD-540mm,ID-330mm,L-1050MM  | 112560       | Plant & Machinery | 31.07.2021 | 2         | 13                  | 1,84,000                           | 1,41,498                         | 1,61,920                |



**WORKING SHEET-1**

| SNo. | Description                                        | Asset Number | Asset Class       | Cap. date  | Age (Yrs) | Residual Life (Yrs) | Gross Block as on 10.10.2023 (Rs.) | Net Block as on 10.10.2023 (Rs.) | Fair Market Value (Rs.) |
|------|----------------------------------------------------|--------------|-------------------|------------|-----------|---------------------|------------------------------------|----------------------------------|-------------------------|
| 1274 | Rhino 750 Line Pattern Changing System             | 112561       | Plant & Machinery | 28.02.2022 | 1         | 9                   | 19,359                             | 16,283                           | 17,617                  |
| 1275 | TWIN UNBALANCE MOTORIZED-SPIRAL VIBRATORY ELEVATOR | 112562       | Plant & Machinery | 28.02.2022 | 1         | 14                  | 4,08,496                           | 3,40,178                         | 3,83,986                |
| 1276 | AUTO-DEBURRING M/C-SINTO FETTLING-MK INFINITY TECH | 112565       | Plant & Machinery | 31.03.2022 | 1         | 19                  | 14,50,000                          | 12,19,792                        | 13,84,750               |
| 1277 | COMPAX MK- FULLY AUTO VERTICAL PARTED TWIN TROLLEY | 112566       | Plant & Machinery | 28.02.2022 | 1         | 19                  | 21,47,463                          | 17,88,315                        | 20,50,828               |
| 1278 | COMPAX MAKE FULLY AUTOMATIC SAND CONVEYING SYSTEM  | 112567       | Plant & Machinery | 28.02.2022 | 1         | 19                  | 13,00,000                          | 10,82,584                        | 12,41,500               |
| 1279 | MATL- COLD BOX PROJECT PNEUMATIC CONVEYING SYSTEM  | 112567       | Plant & Machinery | 28.02.2022 | 1         | 14                  | 66,243                             | 58,857                           | 62,268                  |
| 1280 | GI DUCTING OF SINTO SAND PLANT-NEW SINTO           | 112568       | Plant & Machinery | 30.09.2021 | 2         | 18                  | 1,44,166                           | 1,14,089                         | 1,31,191                |
| 1281 | MAT-WATER SPRINKLE SYSTEM FOR SAND PLANT           | 112569       | Plant & Machinery | 30.09.2021 | 2         | 13                  | 54,666                             | 43,257                           | 48,106                  |
| 1282 | MATL FOR CORE TRANSFER TROLLY MAKING-UII           | 112576       | Plant & Machinery | 30.04.2022 | 1         | 9                   | 28,110                             | 24,090                           | 25,580                  |
| 1283 | RAW CASING FOR HODEK                               | 112578       | Plant & Machinery | 30.06.2021 | 2         | 13                  | 2,99,710                           | 2,27,087                         | 2,63,745                |
| 1284 | STEEL MATERIAL FOR SLEEVE STORAGE                  | 112579       | Plant & Machinery | 31.01.2022 | 1         | 19                  | 2,81,225                           | 2,32,035                         | 2,68,570                |
| 1285 | SEMI AUTO CIRCULAR SAWING MACHINE-SONIC SANC 450RF | 112581       | Plant & Machinery | 31.12.2021 | 2         | 18                  | 22,81,000                          | 17,51,104                        | 20,75,710               |
| 1286 | COLD BOX PLATFORM STRUCTURE                        | 112583       | Plant & Machinery | 28.02.2022 | 1         | 14                  | 13,16,254                          | 11,07,127                        | 12,37,279               |
| 1287 | UNIT I 500 KG-FURNACE PLATFORM EXTENSION           | 112584       | Plant & Machinery | 28.02.2022 | 1         | 14                  | 90,249                             | 71,131                           | 84,834                  |
| 1288 | SINTO SCRAP HANDLING PROJECT                       | 112585       | Plant & Machinery | 31.03.2022 | 1         | 19                  | 2,64,363                           | 2,24,490                         | 2,52,467                |



**WORKING SHEET-1**

| SNo. | Description                                        | Asset Number | Asset Class       | Cap. date  | Age (Yrs) | Residual Life (Yrs) | Gross Block as on 10.10.2023 (Rs.) | Net Block as on 10.10.2023 (Rs.) | Fair Market Value (Rs.) |
|------|----------------------------------------------------|--------------|-------------------|------------|-----------|---------------------|------------------------------------|----------------------------------|-------------------------|
| 1289 | SINTO SCRAP HANDLING -PALLET PIN & CIRCLIP         | 112585       | Plant & Machinery | 30.09.2022 | 1         | 19                  | 1,37,889                           | 1,23,661                         | 1,31,684                |
| 1290 | ELECTRIC CHAIN HOIST 250 KG WITH TROLLEY           | 112589       | Plant & Machinery | 31.10.2021 | 2         | 18                  | 1,45,392                           | 1,26,174                         | 1,32,307                |
| 1291 | Electronic Weighing Scale 2 Kg Capacity            | 112591       | Plant & Machinery | 18.07.2022 | 1         | 14                  | 5,400                              | 4,739                            | 5,076                   |
| 1292 | ROTARY DRILL MACHINE BOSCH MAKE GBM13 RE           | 112594       | Plant & Machinery | 06.07.2022 | 1         | 9                   | 3,650                              | 3,039                            | 3,322                   |
| 1293 | Electronic Weighing Scale 60Kg Capacity            | 112595       | Plant & Machinery | 04.08.2022 | 1         | 14                  | 12,733                             | 10,730                           | 11,969                  |
| 1294 | ELECTRIC CHAIN HOIST 1 TON CAP. MK-INDEF-HC3100 NL | 112601       | Plant & Machinery | 26.08.2022 | 1         | 19                  | 88,793                             | 78,823                           | 84,797                  |
| 1295 | METALLIC CAGE BIN WITH YELLOW POWDER COATING       | 112608       | Plant & Machinery | 03.01.2023 | 0         | 20                  | 1,65,000                           | 1,52,056                         | 1,61,288                |
| 1296 | KITO-ELECTRIC CHAIN HOIST MODL:ER2010S SWL 1000 KG | 112614       | Plant & Machinery | 02.11.2022 | 1         | 19                  | 4,50,000                           | 4,07,436                         | 4,29,750                |
| 1297 | TEA SPOUT POURING LADDLE-250 KG CAPACITY           | 112617       | Plant & Machinery | 03.03.2023 | 0         | 20                  | 2,49,000                           | 2,33,288                         | 2,43,398                |
| 1298 | BUTTERFLY VALVE SIZE 6" WITH ACTUATOR              | 112619       | Plant & Machinery | 17.11.2022 | 1         | 9                   | 14,788                             | 13,446                           | 13,457                  |
| 1299 | BELTER MACHINE WITH STAND                          | 112624       | Plant & Machinery | 30.11.2022 | 1         | 14                  | 22,500                             | 20,536                           | 21,150                  |
| 1300 | ORBITAL SANDER(TAPPET VIBRATOR M/C)-KPT:KOS K1 MK  | 112625       | Plant & Machinery | 11.12.2022 | 1         | 9                   | 7,495                              | 6,651                            | 6,820                   |
| 1301 | S.G. IRON TREATMENT LADDLE (650 KG CAP.)           | 112626       | Plant & Machinery | 03.01.2023 | 0         | 20                  | 1,82,000                           | 1,62,963                         | 1,77,905                |
| 1302 | TEA SPOUT LADDLE (1000 KG CAPACITY)                | 112627       | Plant & Machinery | 25.12.2022 | 1         | 19                  | 1,82,000                           | 1,62,394                         | 1,73,810                |
| 1303 | CHAIN PULLEY BLOCK 2 TON CAP 6 MTR LIFT            | 112632       | Plant & Machinery | 22.01.2023 | 0         | 10                  | 37,315                             | 33,658                           | 35,636                  |





**WORKING SHEET-1**

| SNo. | Description                                        | Asset Number | Asset Class       | Cap. date  | Age (Yrs) | Residual Life (Yrs) | Gross Block as on 10.10.2023 (Rs.) | Net Block as on 10.10.2023 (Rs.) | Fair Market Value (Rs.) |
|------|----------------------------------------------------|--------------|-------------------|------------|-----------|---------------------|------------------------------------|----------------------------------|-------------------------|
| 1304 | VMC FIXTURE-VECV STEERING PUMP MTG BKT IA345185    | 112634       | Plant & Machinery | 30.09.2022 | 1         | 14                  | 35,000                             | 31,389                           | 32,900                  |
| 1305 | RAW CASING FOR HODEK RING (SMALL)S/MC              | 112635       | Plant & Machinery | 31.10.2022 | 1         | 14                  | 1,39,500                           | 1,21,810                         | 1,31,130                |
| 1306 | M/C FIXTURE FORCE BRG CAP SMALL ,BIG TURNING       | 112636       | Plant & Machinery | 30.09.2022 | 1         | 19                  | 1,75,000                           | 1,56,943                         | 1,67,125                |
| 1307 | MAST LIFT 2 TON CAPACITY                           | 112639       | Plant & Machinery | 31.07.2022 | 1         | 19                  | 6,00,000                           | 5,04,757                         | 5,73,000                |
| 1308 | 2 TON CONICAL HOIST WITH PANNEL HOL 6MTR           | 112640       | Plant & Machinery | 31.07.2022 | 1         | 19                  | 1,30,000                           | 1,09,364                         | 1,24,150                |
| 1309 | COLDBOX CORE SHOOTER CAP 7.5KG V2T,SERIES "S" SHOT | 112641       | Plant & Machinery | 31.12.2022 | 1         | 14                  | 18,60,000                          | 17,12,620                        | 17,48,400               |
| 1310 | ABRASIVE CUTTER MACHINE 9% & MOTOR 3HP 2.2 KW,1440 | 112642       | Plant & Machinery | 30.09.2022 | 1         | 14                  | 86,234                             | 77,336                           | 81,060                  |
| 1311 | NEW BIG HODEK MS CASING(OD 680,ID 450,T/L 1200 MM) | 112644       | Plant & Machinery | 26.02.2023 | 0         | 15                  | 4,24,000                           | 3,87,595                         | 4,11,280                |
| 1312 | COLDBOX CORE SHOOTER & SAND HANDLING SYSTEM        | 112645       | Plant & Machinery | 30.06.2022 | 1         | 14                  | 9,77,197                           | 8,52,969                         | 9,18,565                |
| 1313 | PRESSURE LOGICAL CONTROLLER ND MAKE-SINTO SAND PLA | 112646       | Plant & Machinery | 31.08.2022 | 1         | 19                  | 25,500                             | 21,727                           | 24,353                  |
| 1314 | PRESSURE LOGICAL CONTROLER ND MAKE-U-II SAND MIXER | 112647       | Plant & Machinery | 31.08.2022 | 1         | 19                  | 25,500                             | 22,670                           | 24,353                  |
| 1315 | SAND PLANT PLC & MIXER UPGRADATION WITH SCADA      | 112648       | Plant & Machinery | 31.01.2023 | 0         | 20                  | 18,48,215                          | 17,16,691                        | 18,06,630               |
| 1316 | HYDRAULIC POWER PACK-4TH AXIS ROTARY TABLE         | 112655       | Plant & Machinery | 25.02.2023 | 0         | 20                  | 1,40,000                           | 1,27,931                         | 1,36,850                |



**WORKING SHEET-1**

| SNo. | Description                                        | Asset Number | Asset Class       | Cap. date  | Age (Yrs) | Residual Life (Yrs) | Gross Block as on 10.10.2023 (Rs.) | Net Block as on 10.10.2023 (Rs.) | Fair Market Value (Rs.) |
|------|----------------------------------------------------|--------------|-------------------|------------|-----------|---------------------|------------------------------------|----------------------------------|-------------------------|
| 1317 | FANUC BETA 8iS MOTOR & DRIVE WITH INTERF           | 112656       | Plant & Machinery | 25.02.2023 | 0         | 15                  | 6,00,000                           | 5,48,275                         | 5,82,000                |
| 1318 | CABLES & CONDUITS FROM 4TH AXIS ROTARY TABLE       | 112657       | Plant & Machinery | 25.02.2023 | 0         | 15                  | 90,000                             | 82,241                           | 87,300                  |
| 1319 | WATER PUMP 1 HP (JALRAJ-I) FOR UNIT I              | 112658       | Plant & Machinery | 31.07.2022 | 1         | 14                  | 4,711                              | 3,963                            | 4,429                   |
| 1320 | COLD BOX CORE STORAGE & TRANSFER FOR PRODUCTION    | 112659       | Plant & Machinery | 31.08.2022 | 1         | 14                  | 75,797                             | 67,384                           | 71,249                  |
| 1321 | ELECTRIC CHAIN HOIST CAPACITY 1 TON                | 112660       | Plant & Machinery | 04.03.2023 | 0         | 20                  | 3,00,000                           | 2,81,150                         | 2,93,250                |
| 1322 | WATER COOLER INDUSTRIAL AC-MODEL-NIAC-2TR CAP 2TON | 112662       | Plant & Machinery | 11.04.2023 | 0         | 15                  | 80,000                             | 77,027                           | 77,600                  |
| 1323 | WATER COOLER INDL.AC-MODEL-NIAC-3 TR CAP 3 TON     | 112663       | Plant & Machinery | 11.04.2023 | 0         | 20                  | 1,20,000                           | 1,15,541                         | 1,17,300                |
| 1324 | DOUBLE WHEEL BARROW FOR TURNING MOVEMENT           | 112664       | Plant & Machinery | 19.03.2023 | 0         | 10                  | 6,800                              | 6,266                            | 6,494                   |
| 1325 | DOUBLE WHEEL BARROW FOR TURNING MOVEMENT           | 112665       | Plant & Machinery | 19.03.2023 | 0         | 10                  | 6,800                              | 6,266                            | 6,494                   |
| 1326 | DOUBLE WHEEL BARROW FOR TURNING MOVEMENT           | 112666       | Plant & Machinery | 19.03.2023 | 0         | 10                  | 6,800                              | 6,266                            | 6,494                   |
| 1327 | DIE GRINDER OMARK OT8550                           | 112667       | Plant & Machinery | 14.04.2023 | 0         | 20                  | 28,120                             | 27,090                           | 27,487                  |
| 1328 | NOVEL D BAG CLOSER MACHINE                         | 112668       | Plant & Machinery | 12.04.2023 | 0         | 10                  | 8,859                              | 8,531                            | 8,460                   |
| 1329 | AUTOMATIC VERTICAL SHELL CORE SHOOTER-MK COMPAX    | 112682       | Plant & Machinery | 31.03.2023 | 0         | 20                  | 7,00,000                           | 6,60,932                         | 6,84,250                |
| 1330 | RHINO 750 BOLSTER AND STRIPPER ASSEMBLY            | 112683       | Plant & Machinery | 31.03.2023 | 0         | 20                  | 4,67,000                           | 4,40,936                         | 4,56,493                |
| 1331 | RTC 103.6 DDL ROTO CONTROL DEVICE FOR U-II         | 112684       | Plant & Machinery | 31.12.2022 | 1         | 19                  | 21,77,212                          | 20,04,697                        | 20,79,237               |



**WORKING SHEET-1**

| SNo. | Description                                        | Asset Number | Asset Class       | Cap. date  | Age (Yrs) | Residual Life (Yrs) | Gross Block as on 10.10.2023 (Rs.) | Net Block as on 10.10.2023 (Rs.) | Fair Market Value (Rs.) |
|------|----------------------------------------------------|--------------|-------------------|------------|-----------|---------------------|------------------------------------|----------------------------------|-------------------------|
| 1332 | MATERIAL FOR RTC WATER PANEL WORK                  | 112685       | Plant & Machinery | 31.01.2023 | 0         | 10                  | 9,480                              | 8,805                            | 9,053                   |
| 1333 | PATSON MULTI SPINDLE DRILLING SPM MACHINE          | 112686       | Plant & Machinery | 31.03.2023 | 0         | 20                  | 4,01,000                           | 3,78,619                         | 3,91,978                |
| 1334 | MODIFICATION OF OLD SINTO LINE BELT CONVEYOR .01   | 112687       | Plant & Machinery | 31.10.2022 | 1         | 14                  | 35,000                             | 31,671                           | 32,900                  |
| 1335 | HYDRAULIC PIPE LINE FOR NEW COMPAX CCB SHOOTER M/C | 112688       | Plant & Machinery | 31.10.2022 | 1         | 9                   | 13,504                             | 12,220                           | 12,289                  |
| 1336 | HOIST SUPPORT U-TYPE FOR COLD BOX CORE SHOOTER     | 112689       | Plant & Machinery | 31.12.2022 | 1         | 19                  | 17,656                             | 16,257                           | 16,862                  |
| 1337 | RACK FOR MATERIAL STORAGE PURPOSE                  | 112690       | Plant & Machinery | 31.01.2023 | 0         | 15                  | 79,244                             | 73,605                           | 76,867                  |
| 1338 | HEAD PULLEY DIA 385X750 & TAIL PULLEY 325X750 MM   | 112692       | Plant & Machinery | 31.01.2023 | 0         | 15                  | 61,133                             | 56,782                           | 59,299                  |
| 1339 | WEIGHING SCALE CAP 620 GM MODEL JX 620             | 112695       | Plant & Machinery | 17.06.2023 | 0         | 15                  | 13,828                             | 13,483                           | 13,413                  |
| 1340 | ELECTRIC CHAIN HOIST CAPACITY 1 TON                | 112696       | Plant & Machinery | 05.07.2023 | 0         | 20                  | 3,00,000                           | 2,93,497                         | 2,93,250                |
| 1341 | SPM16 PAINT MIXER                                  | 112697       | Plant & Machinery | 23.06.2023 | 0         | 10                  | 10,590                             | 10,464                           | 10,113                  |
| 1342 | METALLIC CAGE BIN WITH BLUE POWDER COATING         | 112699       | Plant & Machinery | 20.08.2023 | 0         | 20                  | 8,23,150                           | 8,12,752                         | 8,04,629                |
| 1343 | BATTERY OPERATED IMPACT WRENCH MACHINE             | 112702       | Plant & Machinery | 05.08.2023 | 0         | 10                  | 28,290                             | 27,859                           | 27,017                  |
| 1344 | ROTORY DRILL MACHINE BOSCH MAKE GBM13 RE           | 112705       | Plant & Machinery | 14.08.2023 | 0         | 10                  | 3,650                              | 3,601                            | 3,486                   |
| 1345 | ROTORY DRILL MACHINE BOSCH MAKE GBM13 RE           | 112710       | Plant & Machinery | 26.08.2023 | 0         | 10                  | 7,301                              | 7,216                            | 6,972                   |
| 1346 | SINTO -MOULD BOX POURING BI-RAIL SYSTEM            | 112713       | Plant & Machinery | 30.06.2023 | 0         | 15                  | 20,95,023                          | 20,50,069                        | 20,32,172               |



**WORKING SHEET-1**

| SNo. | Description                                        | Asset Number | Asset Class       | Cap. date  | Age (Yrs) | Residual Life (Yrs) | Gross Block as on 10.10.2023 (Rs.) | Net Block as on 10.10.2023 (Rs.) | Fair Market Value (Rs.) |
|------|----------------------------------------------------|--------------|-------------------|------------|-----------|---------------------|------------------------------------|----------------------------------|-------------------------|
| 1347 | SEMI ELE.DC HYDRAULIC STACKER & 24V DC BATTERY CHG | 112714       | Plant & Machinery | 30.04.2023 | 0         | 15                  | 3,30,030                           | 3,19,465                         | 3,20,129                |
| 1348 | SAND PLANT WATER COOL AC WATER PIPE LINE CONNECT.  | 112716       | Plant & Machinery | 31.05.2023 | 0         | 10                  | 21,420                             | 20,849                           | 20,456                  |
| 1349 | HOIST SUPPORT U TYPE AT NEW CORE SHOP              | 112721       | Plant & Machinery | 31.08.2023 | 0         | 20                  | 15,600                             | 15,424                           | 15,249                  |
| 1350 | BOSCH DRILL MACHINE - RHINO-750                    | 112723       | Plant & Machinery | 15.09.2023 | 0         | 10                  | 7,034                              | 6,977                            | 6,718                   |
| 1351 | ENERGY EFFICIENT MOTOR 5 HP/4 POLE-TEFC SQUIRRERL  | 112728       | Plant & Machinery | 30.09.2023 | 0         | 15                  | 20,244                             | 20,132                           | 19,637                  |
| 1352 | Dust Collector System - Pefco                      | 110063       | Plant & Machinery | 28.06.2006 | 17        | 3                   | 34,18,783                          | 1,70,939                         | 8,03,414                |
| 1353 | Bailing Machine With Cutting Strip                 | 112084       | Plant & Machinery | 26.03.2017 | 6         | 4                   | 2,900                              | 1,135                            | 1,334                   |
| 1354 | CNC Ci Pattern Bearing Cap Small                   | 380001       | Pattern & Plates  | 31.12.2006 | 17        | 2                   | 1,24,800                           | 6,240                            | 24,303                  |
| 1355 | CNC Ci Pattern Bearing Cap Big                     | 380002       | Pattern & Plates  | 31.12.2006 | 17        | 2                   | 1,30,000                           | 6,500                            | 25,316                  |
| 1356 | Pocket Milling-A300 Plate-Balancing Disc           | 380003       | Pattern & Plates  | 26.12.2006 | 17        | 2                   | 3,500                              | 175                              | 682                     |
| 1357 | Corebox Teakwood Inside Triger/Handle              | 380004       | Pattern & Plates  | 26.12.2006 | 17        | 2                   | 2,300                              | 115                              | 448                     |
| 1358 | Corebox Teakwood Handle                            | 380005       | Pattern & Plates  | 12.05.2006 | 17        | 2                   | 2,200                              | 110                              | 428                     |
| 1359 | Alu C/ Box for Chit Handle T5257316                | 380006       | Pattern & Plates  | 02.02.2007 | 16        | 2                   | 13,000                             | 650                              | 2,600                   |
| 1360 | Alu C/ Box for Chit Handle T5254316                | 380007       | Pattern & Plates  | 02.02.2007 | 16        | 2                   | 13,000                             | 650                              | 2,600                   |
| 1361 | Jig boring & Milling -KBX Maruti Carrier           | 380008       | Pattern & Plates  | 19.12.2006 | 17        | 2                   | 5,000                              | 250                              | 974                     |
| 1362 | Core Box of MA Piston - Unit I                     | 380010       | Pattern & Plates  | 16.12.2006 | 17        | 2                   | 2,20,000                           | 11,000                           | 42,842                  |
| 1363 | CI Pattern Hinge Leaf Upper Safari                 | 380011       | Pattern & Plates  | 11.12.2006 | 17        | 2                   | 1,09,200                           | 5,460                            | 21,265                  |
| 1364 | Wooden Core Box for Shifter Housing                | 380012       | Pattern & Plates  | 15.09.2006 | 17        | 2                   | 4,500                              | 225                              | 876                     |
| 1365 | Alu Pattern for TML P.B.Cover                      | 380013       | Pattern & Plates  | 20.12.2006 | 17        | 2                   | 70,000                             | 3,500                            | 13,632                  |
| 1366 | CI Pattern Hinge Leaf TailGate Sumo                | 380014       | Pattern & Plates  | 09.12.2006 | 17        | 2                   | 70,000                             | 3,500                            | 13,632                  |
| 1367 | CI Pattern Hinge Leaf Lower Safari                 | 380015       | Pattern & Plates  | 11.12.2006 | 17        | 2                   | 98,800                             | 4,940                            | 19,240                  |
| 1368 | Alu pattern for RSB Rear                           | 380016       | Pattern & Plates  | 27.10.2006 | 17        | 2                   | 2,16,320                           | 10,816                           | 42,125                  |





**WORKING SHEET-1**

| SNo. | Description                                  | Asset Number | Asset Class      | Cap. date  | Age (Yrs) | Residual Life (Yrs) | Gross Block as on 10.10.2023 (Rs.) | Net Block as on 10.10.2023 (Rs.) | Fair Market Value (Rs.) |
|------|----------------------------------------------|--------------|------------------|------------|-----------|---------------------|------------------------------------|----------------------------------|-------------------------|
| 1369 | Alu pattern for RSB Centre                   | 380017       | Pattern & Plates | 17.10.2006 | 17        | 2                   | 1,66,400                           | 8,320                            | 32,404                  |
| 1370 | CI Pattern Engine mounting Arm (Indigo)      | 380018       | Pattern & Plates | 26.06.2006 | 17        | 2                   | 1,08,000                           | 5,400                            | 21,032                  |
| 1371 | CNC pattern 609 FH Cover Mounting Pat.       | 380019       | Pattern & Plates | 06.08.2006 | 17        | 2                   | 22,000                             | 1,100                            | 4,284                   |
| 1372 | CYLINDER LINER THERMOCOLE PATTERN            | 380048       | Pattern & Plates | 13.01.2007 | 16        | 2                   | 11,800                             | 590                              | 2,360                   |
| 1373 | 001 CNC CI Pattern of Abus Link 150574/576   | 380049       | Pattern & Plates | 02.06.2007 | 16        | 2                   | 70,000                             | 3,500                            | 14,000                  |
| 1374 | 002 CNC CI Pattern of Abus Link 150571/572   | 380050       | Pattern & Plates | 02.06.2007 | 16        | 2                   | 80,000                             | 4,000                            | 16,000                  |
| 1375 | 010 CNC CI Patt 1516 FH Cover 2573 3340 3703 | 380051       | Pattern & Plates | 29.04.2007 | 16        | 2                   | 57,000                             | 2,850                            | 11,400                  |
| 1376 | 011 CNC CI Patt 1210 FH Cover 2574 3340 3701 | 380052       | Pattern & Plates | 04.05.2007 | 16        | 2                   | 55,000                             | 2,750                            | 11,000                  |
| 1377 | 012 CNC CI LCV Tappet Shell Core Box         | 380053       | Pattern & Plates | 03.07.2007 | 16        | 2                   | 75,000                             | 3,750                            | 15,000                  |
| 1378 | 013 CNC Pat 207 PB Cover 2663 3510 3702 10 B | 380054       | Pattern & Plates | 20.08.2007 | 16        | 2                   | 86,000                             | 4,300                            | 17,200                  |
| 1379 | 001 CNC AI Patt Tomen 550 S-F Flange         | 380055       | Pattern & Plates | 11.07.2007 | 16        | 2                   | 29,000                             | 1,450                            | 5,800                   |
| 1380 | 002 CNC AI Patt & Core Box Tomen 550 Socket  | 380056       | Pattern & Plates | 02.09.2007 | 16        | 2                   | 99,000                             | 4,950                            | 19,800                  |
| 1381 | Alum Split C/B for Abus Wheel                | 380072       | Pattern & Plates | 24.09.2007 | 16        | 2                   | 7,000                              | 350                              | 1,400                   |
| 1382 | ALUM COREBOX ABUS HUB-280-107660,62-64       | 380076       | Pattern & Plates | 08.02.2008 | 15        | 2                   | 9,700                              | 485                              | 1,997                   |
| 1383 | CNC POCKETS FOR FORK 5125 & 5127             | 380077       | Pattern & Plates | 29.02.2008 | 15        | 2                   | 22,000                             | 1,100                            | 4,529                   |
| 1384 | VAN TOP COVER SPLIT PATTERN 6 NOS GYPAS      | 380425       | Pattern & Plates | 06.10.1991 | 32        | 2                   | 7,452                              | 1                                | 1,140                   |
| 1385 | ALUMINIUM PATTERN FOR BAJAJ STARTER GRIN     | 380426       | Pattern & Plates | 25.05.1991 | 32        | 2                   | 4,400                              | 1                                | 673                     |
| 1386 | ALUMINIUM PATTERN FOR BAJAJ SATELITE GE      | 380427       | Pattern & Plates | 25.05.1991 | 32        | 2                   | 8,800                              | 1                                | 1,346                   |
| 1387 | S.G. IRON SPLIT PATTERNS BILL NO : 89/       | 380428       | Pattern & Plates | 30.08.1992 | 31        | 2                   | 12,395                             | 1                                | 1,916                   |



**WORKING SHEET-1**

| SNo. | Description                              | Asset Number | Asset Class      | Cap. date  | Age (Yrs) | Residual Life (Yrs) | Gross Block as on 10.10.2023 (Rs.) | Net Block as on 10.10.2023 (Rs.) | Fair Market Value (Rs.) |
|------|------------------------------------------|--------------|------------------|------------|-----------|---------------------|------------------------------------|----------------------------------|-------------------------|
| 1388 | ONE SPLIT PATTERN BILL NO : 89/92-93     | 380429       | Pattern & Plates | 30.08.1992 | 31        | 2                   | 10,517                             | 1                                | 1,625                   |
| 1389 | ONE SPLIT ALUMINIUM PATTERN BILL NO : 8  | 380430       | Pattern & Plates | 15.10.1992 | 31        | 2                   | 20,000                             | 1                                | 3,091                   |
| 1390 | A CAVITY CORE BOX BILL NO : 241 DATE :   | 380431       | Pattern & Plates | 28.08.1992 | 31        | 2                   | 5,198                              | 1                                | 803                     |
| 1391 | 6 CAVITY CORE BOX BILL NO : 241 DATE     | 380432       | Pattern & Plates | 20.09.1992 | 31        | 2                   | 4,914                              | 1                                | 759                     |
| 1392 | FOUR SPLIT ALUMINIUM PATTERNS BILL NO    | 380433       | Pattern & Plates | 05.12.1992 | 31        | 2                   | 18,750                             | 1                                | 2,898                   |
| 1393 | ALUMINIUM PATTERN BILL NO :26 DATE :23   | 380434       | Pattern & Plates | 23.01.1993 | 30        | 2                   | 1,800                              | 1                                | 281                     |
| 1394 | S.G.CASTING LABOURCHARGE BILL NO:8241 D  | 380435       | Pattern & Plates | 29.01.1993 | 30        | 2                   | 24,652                             | 1                                | 3,852                   |
| 1395 | ALUMINIUM SPLIT PATTERN FOR HOUSING C.01 | 380436       | Pattern & Plates | 31.03.1994 | 29        | 2                   | 48,812                             | 1                                | 7,715                   |
| 1396 | ALUMINIUM SPLIT PATTERN DYNA FOR HOUSING | 380437       | Pattern & Plates | 31.03.1994 | 29        | 2                   | 49,000                             | 1                                | 7,745                   |
| 1397 | LABOUR CHARGES FOR FINISHINGOF S G I CAS | 380438       | Pattern & Plates | 31.03.1994 | 29        | 2                   | 29,075                             | 1                                | 4,596                   |
| 1398 | ALUMINIUM PATTERN FOR ENGINE TRACKED D   | 380440       | Pattern & Plates | 31.03.1994 | 29        | 2                   | 9,360                              | 1                                | 1,479                   |
| 1399 | ALUMINIUM PATTERN SUITABLE TO MATCH PLAT | 380441       | Pattern & Plates | 31.03.1994 | 29        | 2                   | 10,630                             | 1                                | 1,680                   |
| 1400 | ALUMINIUM CASTING &CORE BOX OF 400 S     | 380443       | Pattern & Plates | 31.03.1994 | 29        | 2                   | 3,574                              | 1                                | 565                     |
| 1401 | ALUMINIUM PATTERN SUITABLE TO MATCH PLAN | 380445       | Pattern & Plates | 31.03.1994 | 29        | 2                   | 9,625                              | 1                                | 1,521                   |
| 1402 | PLUMER BLACK COVER 407 PLUMER BLACK COV  | 380447       | Pattern & Plates | 31.03.1994 | 29        | 2                   | 1,900                              | 1                                | 300                     |
| 1403 | ALUMINIUM PATTERN DRG NO: 422.30-701 BI  | 380448       | Pattern & Plates | 31.03.1994 | 29        | 2                   | 20,350                             | 1                                | 3,217                   |



**WORKING SHEET-1**

| SNo. | Description                               | Asset Number | Asset Class      | Cap. date  | Age (Yrs) | Residual Life (Yrs) | Gross Block as on 10.10.2023 (Rs.) | Net Block as on 10.10.2023 (Rs.) | Fair Market Value (Rs.) |
|------|-------------------------------------------|--------------|------------------|------------|-----------|---------------------|------------------------------------|----------------------------------|-------------------------|
| 1404 | TEAKWOOD PATTERN OF FAN PULLY DRG NO .2   | 380449       | Pattern & Plates | 31.03.1994 | 29        | 2                   | 600                                | 1                                | 95                      |
| 1405 | ALUMINIUM CORE BOX DYNE SIDE COVER B 011  | 380450       | Pattern & Plates | 16.04.1994 | 29        | 2                   | 800                                | 1                                | 126                     |
| 1406 | ALUMINIUM CORE BOX CENTER SIDE COVER C01  | 380451       | Pattern & Plates | 16.04.1994 | 29        | 2                   | 800                                | 1                                | 126                     |
| 1407 | ONE SPLIT ALUMINIUM PATTERN AND ONE SPLI  | 380452       | Pattern & Plates | 31.05.1994 | 29        | 2                   | 20,130                             | 1                                | 3,182                   |
| 1408 | ONE SPLIT ALUMINIUM PATTERN AND ONE SPLI  | 380453       | Pattern & Plates | 31.05.1994 | 29        | 2                   | 27,500                             | 1                                | 4,347                   |
| 1409 | ALUMINIUM SPLIT PATTERN, SUITABLE TO MAT  | 380454       | Pattern & Plates | 29.05.1994 | 29        | 2                   | 51,700                             | 1                                | 8,172                   |
| 1410 | MOULD PLATE 18"*22" BILL NO :3251 DATE    | 380461       | Pattern & Plates | 15.05.1994 | 29        | 2                   | 17,314                             | 1                                | 2,737                   |
| 1411 | WOODEN PATTERN OF BELL BRACKET DRG NO:    | 380465       | Pattern & Plates | 18.07.1994 | 29        | 2                   | 650                                | 1                                | 103                     |
| 1412 | AL.CASTING AS PER YOUR MASTER PATTERN B   | 380469       | Pattern & Plates | 27.07.1994 | 29        | 2                   | 1,088                              | 1                                | 172                     |
| 1413 | AL.CASTING AS PER YOUR PATTERN BILL NO    | 380470       | Pattern & Plates | 02.08.1994 | 29        | 2                   | 549                                | 1                                | 87                      |
| 1414 | AL.CASTING AS PER YOUR PATTERN BILL NO    | 380471       | Pattern & Plates | 09.08.1994 | 29        | 2                   | 354                                | 1                                | 56                      |
| 1415 | ALUMINIUM SPLIT PATTERN SUITABLE TO MATC  | 380473       | Pattern & Plates | 18.11.1994 | 29        | 2                   | 18,700                             | 1                                | 2,956                   |
| 1416 | SPLIT ALUMINIUM PATTERN WITH ALUMINIUM CO | 380476       | Pattern & Plates | 31.03.1995 | 28        | 2                   | 2,750                              | 1                                | 440                     |



**WORKING SHEET-1**

| SNo. | Description                              | Asset Number | Asset Class      | Cap. date  | Age (Yrs) | Residual Life (Yrs) | Gross Block as on 10.10.2023 (Rs.) | Net Block as on 10.10.2023 (Rs.) | Fair Market Value (Rs.) |
|------|------------------------------------------|--------------|------------------|------------|-----------|---------------------|------------------------------------|----------------------------------|-------------------------|
| 1417 | WOODEN PATTERN WITH CORE BOX 1 NO DRG    | 380477       | Pattern & Plates | 31.03.1995 | 28        | 2                   | 1,950                              | 1                                | 312                     |
| 1418 | WOODEN PATTERN WITH CORE BOX 1 NO . DR   | 380478       | Pattern & Plates | 31.03.1995 | 28        | 2                   | 3,000                              | 1                                | 480                     |
| 1419 | TWO ALUMINIUM PATTERN S.G.I.CORE BOXES F | 380481       | Pattern & Plates | 24.03.1995 | 28        | 2                   | 14,300                             | 1                                | 2,288                   |
| 1420 | ALUMMINIUM SPLIT PATTERN WITH CAST IRON  | 380482       | Pattern & Plates | 31.03.1995 | 28        | 2                   | 18,700                             | 1                                | 2,992                   |
| 1421 | ALUMINIUM PATTERN 2 F CORE DRG NO: 8093  | 380483       | Pattern & Plates | 25.11.1994 | 29        | 2                   | 875                                | 1                                | 138                     |
| 1422 | ALUMINIUM PATTERN 2 F CORE DRG NO: 8093  | 380484       | Pattern & Plates | 25.11.1994 | 29        | 2                   | 875                                | 1                                | 138                     |
| 1423 | ALUMINIUM PATTERN 2 F CORE DRG NO: 8093  | 380485       | Pattern & Plates | 25.11.1994 | 29        | 2                   | 875                                | 1                                | 138                     |
| 1424 | ALUMINIUM PATTERN 2 F CORE DRG NO: 8093  | 380486       | Pattern & Plates | 25.11.1994 | 29        | 2                   | 875                                | 1                                | 138                     |
| 1425 | ALUMINIUM PATTERN 2 F CORE DRG NO: 8033  | 380487       | Pattern & Plates | 25.11.1994 | 29        | 2                   | 875                                | 1                                | 138                     |
| 1426 | ALUMINIUM PATTERN 2 F CORE DRG NO: 8033  | 380488       | Pattern & Plates | 25.11.1994 | 29        | 2                   | 875                                | 1                                | 138                     |
| 1427 | ALUMINIUM PATTERN 2 F CORE DRG NO: 8033  | 380489       | Pattern & Plates | 25.11.1994 | 29        | 2                   | 875                                | 1                                | 138                     |
| 1428 | ALUMINIUM PATTERN 2 F CORE DRG NO: 8033  | 380490       | Pattern & Plates | 25.11.1994 | 29        | 2                   | 875                                | 1                                | 138                     |
| 1429 | SPLIT ALUMINIUM PATTERNS WITH TWO LOOSE  | 380506       | Pattern & Plates | 30.06.1995 | 28        | 2                   | 22,000                             | 1                                | 3,520                   |





**WORKING SHEET-1**

| SNo. | Description                                | Asset Number | Asset Class      | Cap. date  | Age (Yrs) | Residual Life (Yrs) | Gross Block as on 10.10.2023 (Rs.) | Net Block as on 10.10.2023 (Rs.) | Fair Market Value (Rs.) |
|------|--------------------------------------------|--------------|------------------|------------|-----------|---------------------|------------------------------------|----------------------------------|-------------------------|
| 1430 | SPLIT ALUMINIUM PATTERNS ONE SPLIT ALUMI   | 380507       | Pattern & Plates | 25.09.1995 | 28        | 2                   | 17,127                             | 1                                | 2,740                   |
| 1431 | SPLIT ALUMINIUM PATTERN ONE SPLIT ALUMIN   | 380508       | Pattern & Plates | 25.09.1995 | 28        | 2                   | 15,147                             | 1                                | 2,424                   |
| 1432 | PLATES 20**20" BILL NO : 789 DATE : 0      | 380509       | Pattern & Plates | 02.05.1995 | 28        | 2                   | 9,880                              | 1                                | 1,581                   |
| 1433 | PLATES 20**20" BILL NO : 800 DATE 07/0     | 380510       | Pattern & Plates | 09.05.1995 | 28        | 2                   | 9,880                              | 1                                | 1,581                   |
| 1434 | PATTERN FOR SHAKTIMAN TAPPET               | 380519       | Pattern & Plates | 07.08.1996 | 27        | 2                   | 11,471                             | 1                                | 1,859                   |
| 1435 | ES BILL NO 8510 DATE : 31/07/1996          | 380520       | Pattern & Plates | 07.08.1996 | 27        | 2                   | 3,671                              | 1                                | 595                     |
| 1436 | ALUMINIUM PATTERN SET 2 NOS ALUMINIUM      | 380522       | Pattern & Plates | 11.12.1996 | 27        | 2                   | 15,594                             | 1                                | 2,527                   |
| 1437 | PATTERN 1 NOS FOR ENGINE MOUNTING BILL     | 380523       | Pattern & Plates | 11.12.1996 | 27        | 2                   | 15,594                             | 1                                | 2,527                   |
| 1438 | ALUMINIUM CORE BOX FOR ZF PIL HSG.         | 380524       | Pattern & Plates | 17.12.1996 | 27        | 2                   | 17,289                             | 1                                | 2,802                   |
| 1439 | MARKING OF TWO CE CORE BOX DFOR THREADS    | 380525       | Pattern & Plates | 31.12.1996 | 27        | 2                   | 3,450                              | 1                                | 559                     |
| 1440 | FOR ENCORE TO DRG NO:0.31.26191 BILL NO    | 380526       | Pattern & Plates | 31.12.1996 | 27        | 2                   | 3,450                              | 1                                | 559                     |
| 1441 | PATTERN PLATES GEAR BOX b-011/2211/01      | 380527       | Pattern & Plates | 18.08.1996 | 27        | 2                   | 6,916                              | 1                                | 1,121                   |
| 1442 | ALUMINIUM SPLIT PATTERN FOR DRIVE SPROCK   | 380528       | Pattern & Plates | 21.05.1997 | 26        | 2                   | 11,874                             | 1                                | 1,951                   |
| 1443 | ONE SPLIT ALUMINIUM PATTERN for Rotor_dora | 380529       | Pattern & Plates | 20.05.1997 | 26        | 2                   | 19,240                             | 1                                | 3,161                   |
| 1444 | WOODEN PATTERN OF CORE BOX OF TELCO FAN    | 380530       | Pattern & Plates | 11.06.1997 | 26        | 2                   | 2,886                              | 1                                | 474                     |
| 1445 | WOODEN SPLIT PATTERNS WITH 3 NOS FOR ZF    | 380531       | Pattern & Plates | 08.11.1998 | 25        | 2                   | 14,352                             | 60                               | 2,392                   |



**WORKING SHEET-1**

| SNo. | Description                                        | Asset Number | Asset Class      | Cap. date  | Age (Yrs) | Residual Life (Yrs) | Gross Block as on 10.10.2023 (Rs.) | Net Block as on 10.10.2023 (Rs.) | Fair Market Value (Rs.) |
|------|----------------------------------------------------|--------------|------------------|------------|-----------|---------------------|------------------------------------|----------------------------------|-------------------------|
| 1446 | ALUMINIUM PATTERN FOR PRIME EXPORT HOUSI           | 380532       | Pattern & Plates | 11.01.1998 | 25        | 2                   | 3,640                              | 182                              | 607                     |
| 1447 | ONE SPLIT ONE CAVITY C I CORE BOX for Maruti Calip | 380533       | Pattern & Plates | 11.01.1998 | 25        | 2                   | 6,240                              | 312                              | 1,040                   |
| 1448 | SPLIT TYPE C.I. CORE BOX FOR SHELL TATAL           | 380534       | Pattern & Plates | 21.01.1998 | 25        | 2                   | 7,800                              | 390                              | 1,300                   |
| 1449 | SPLIT TYPE C.I. CORE BOX FOR SHELL TATAL           | 380535       | Pattern & Plates | 21.01.1998 | 25        | 2                   | 7,800                              | 390                              | 1,300                   |
| 1450 | ALUMINIUM TWO SPLIT PATTERNS for Escort Ram Cylene | 380536       | Pattern & Plates | 04.03.1998 | 25        | 2                   | 26,520                             | 1,326                            | 4,420                   |
| 1451 | Housing Cover Fron Top                             | 380537       | Pattern & Plates | 03.03.1998 | 25        | 2                   | 11,440                             | 572                              | 1,907                   |
| 1452 | 3 NOS CAVITY CORE BOX FOR F.C. Hub 70019           | 380538       | Pattern & Plates | 23.03.1998 | 25        | 2                   | 13,000                             | 650                              | 2,167                   |
| 1453 | CI cast Iron split pattern for Can Shaft Valve     | 380539       | Pattern & Plates | 22.05.1998 | 25        | 2                   | 27,628                             | 1,381                            | 4,605                   |
| 1454 | CI cast Iron split pattern                         | 380540       | Pattern & Plates | 17.05.1998 | 25        | 2                   | 5,313                              | 266                              | 886                     |
| 1455 | Teak wood pattern with wooden                      | 380541       | Pattern & Plates | 06.07.1998 | 25        | 2                   | 4,368                              | 218                              | 728                     |
| 1456 | Teak wood pattern with wooden                      | 380542       | Pattern & Plates | 06.07.1998 | 25        | 2                   | 4,680                              | 234                              | 780                     |
| 1457 | Teak wood pattern for M&M Front Hub                | 380543       | Pattern & Plates | 06.07.1998 | 25        | 2                   | 10,215                             | 511                              | 1,703                   |
| 1458 | CI core boxes for M&M front hub                    | 380544       | Pattern & Plates | 06.07.1998 | 25        | 2                   | 10,400                             | 520                              | 1,733                   |
| 1459 | Making CI core box for M & M                       | 380545       | Pattern & Plates | 17.08.1998 | 25        | 2                   | 7,438                              | 372                              | 1,240                   |
| 1460 | Mounting of retainer pattern                       | 380546       | Pattern & Plates | 29.09.1998 | 25        | 2                   | 9,203                              | 460                              | 1,534                   |
| 1461 | CI core box DN 200                                 | 380547       | Pattern & Plates | 06.11.1998 | 25        | 2                   | 1,664                              | 83                               | 277                     |
| 1462 | Alu. core box of BTL carrier                       | 380548       | Pattern & Plates | 06.11.1998 | 25        | 2                   | 5,044                              | 252                              | 841                     |
| 1463 | Wooden pattern core box for                        | 380549       | Pattern & Plates | 06.11.1998 | 25        | 2                   | 4,680                              | 234                              | 780                     |
| 1464 | One sunk type Allu. pattern                        | 380550       | Pattern & Plates | 30.12.1998 | 25        | 2                   | 3,182                              | 159                              | 530                     |
| 1465 | Double Strap Saddle Body pattern with Alu.         | 380551       | Pattern & Plates | 30.12.1998 | 25        | 2                   | 9,548                              | 477                              | 1,591                   |



**WORKING SHEET-1**

| SNo. | Description                                        | Asset Number | Asset Class      | Cap. date  | Age (Yrs) | Residual Life (Yrs) | Gross Block as on 10.10.2023 (Rs.) | Net Block as on 10.10.2023 (Rs.) | Fair Market Value (Rs.) |
|------|----------------------------------------------------|--------------|------------------|------------|-----------|---------------------|------------------------------------|----------------------------------|-------------------------|
| 1466 | Alu. pattern and core box for Bracket,Drg.29320525 | 380552       | Pattern & Plates | 30.12.1998 | 25        | 2                   | 15,700                             | 785                              | 2,617                   |
| 1467 | Allu. split pattern for DLW                        | 380553       | Pattern & Plates | 30.12.1998 | 25        | 2                   | 15,704                             | 785                              | 2,617                   |
| 1468 | Araldite pattern with ALU                          | 380554       | Pattern & Plates | 03.01.1999 | 24        | 2                   | 21,528                             | 1,076                            | 3,643                   |
| 1469 | Split Teak Wood pattern of Core Box for M&M Rear H | 380556       | Pattern & Plates | 30.12.1998 | 25        | 2                   | 6,365                              | 318                              | 1,061                   |
| 1470 | Alu. Pattern Housig Drg. No.336560                 | 380557       | Pattern & Plates | 15.01.1999 | 24        | 2                   | 8,374                              | 419                              | 1,417                   |
| 1471 | core box for housing 336560                        | 380558       | Pattern & Plates | 29.01.1999 | 24        | 2                   | 27,040                             | 1,352                            | 4,576                   |
| 1472 | Alu patern for Telco Worm gear print               | 380559       | Pattern & Plates | 03.03.1999 | 24        | 2                   | 2,750                              | 138                              | 465                     |
| 1473 | Alu split pattern with C I                         | 380560       | Pattern & Plates | 27.01.1999 | 24        | 2                   | 46,675                             | 2,334                            | 7,899                   |
| 1474 | Araldite shelf core pattern                        | 380561       | Pattern & Plates | 15.01.1999 | 24        | 2                   | 4,160                              | 208                              | 704                     |
| 1475 | Araldite pattern for Safari                        | 380562       | Pattern & Plates | 29.01.1999 | 24        | 2                   | 16,536                             | 827                              | 2,798                   |
| 1476 | Alu pattern of core box for                        | 380563       | Pattern & Plates | 15.01.1999 | 24        | 2                   | 2,184                              | 109                              | 370                     |
| 1477 | C I core box for Gear Box                          | 380564       | Pattern & Plates | 01.02.1999 | 24        | 2                   | 11,440                             | 572                              | 1,936                   |
| 1478 | MOUNTING OF FOUR SPLIT OF PATTERN OF MK            | 380565       | Pattern & Plates | 01.02.1999 | 24        | 2                   | 3,672                              | 184                              | 621                     |
| 1479 | THREE SPLIT CE PATTERN MOUNTEDAND TWO CE           | 380566       | Pattern & Plates | 16.05.1999 | 24        | 2                   | 8,563                              | 428                              | 1,449                   |
| 1480 | MOUNTING OF ONE SPLIT ALUMINIUM AND ONE            | 380567       | Pattern & Plates | 05.07.1999 | 24        | 2                   | 3,809                              | 190                              | 645                     |
| 1481 | Split Araldite Pattern for OMR Bracket             | 380568       | Pattern & Plates | 05.07.1999 | 24        | 2                   | 5,984                              | 299                              | 1,013                   |
| 1482 | Split Araldite Pattern for OMR Bracket             | 380569       | Pattern & Plates | 05.07.1999 | 24        | 2                   | 5,984                              | 299                              | 1,013                   |
| 1483 | TWO ALUMINIUM PATTERN AND ONE ALUMINIUM CORE BOX F | 380570       | Pattern & Plates | 01.06.1999 | 24        | 2                   | 63,240                             | 3,162                            | 10,702                  |
| 1484 | Aluminium Split Core Box for Abus                  | 380571       | Pattern & Plates | 14.08.1999 | 24        | 2                   | 6,988                              | 349                              | 1,183                   |
| 1485 | Aluminium Split Core Box for Balancing Core        | 380572       | Pattern & Plates | 04.08.1999 | 24        | 2                   | 10,320                             | 516                              | 1,747                   |



**WORKING SHEET-1**

| SNo. | Description                                   | Asset Number | Asset Class      | Cap. date  | Age (Yrs) | Residual Life (Yrs) | Gross Block as on 10.10.2023 (Rs.) | Net Block as on 10.10.2023 (Rs.) | Fair Market Value (Rs.) |
|------|-----------------------------------------------|--------------|------------------|------------|-----------|---------------------|------------------------------------|----------------------------------|-------------------------|
| 1486 | MOUNTING OF CORE BOX for ZF Housing.          | 380573       | Pattern & Plates | 04.08.1999 | 24        | 2                   | 16,110                             | 806                              | 2,726                   |
| 1487 | CE CORE BOX DULY MODIFIED                     | 380575       | Pattern & Plates | 16.09.1999 | 24        | 2                   | 5,355                              | 268                              | 906                     |
| 1488 | CE CORE BOX DULY MODIFIED                     | 380576       | Pattern & Plates | 16.09.1999 | 24        | 2                   | 5,890                              | 295                              | 997                     |
| 1489 | CE CORE BOX DULY MODIFIED                     | 380577       | Pattern & Plates | 16.09.1999 | 24        | 2                   | 4,820                              | 241                              | 816                     |
| 1490 | CE CORE BOX DULY MODIFIED                     | 380578       | Pattern & Plates | 16.09.1999 | 24        | 2                   | 5,355                              | 268                              | 906                     |
| 1491 | CE CORE BOX DULY MODIFIED                     | 380579       | Pattern & Plates | 16.09.1999 | 24        | 2                   | 6,587                              | 329                              | 1,115                   |
| 1492 | Aluminium Frames Equipment Machinical Frame   | 380581       | Pattern & Plates | 30.08.1999 | 24        | 2                   | 23,815                             | 1,191                            | 4,030                   |
| 1493 | C.I. Core Box for Shaulfx DN 200              | 380582       | Pattern & Plates | 15.10.1999 | 24        | 2                   | 35,175                             | 1,759                            | 5,953                   |
| 1494 | Thermocole Pattern Lathe Work                 | 380583       | Pattern & Plates | 07.09.1999 | 24        | 2                   | 7,740                              | 387                              | 1,310                   |
| 1495 | ALU. PATTERN FOR BAJAJ BREAK DRAM SUNKEN TYPE | 380584       | Pattern & Plates | 31.01.2000 | 23        | 2                   | 6,113                              | 306                              | 1,051                   |
| 1496 | SPLIT TYPE WOODEN PATTERN FOR TML BRACKET     | 380585       | Pattern & Plates | 19.12.1999 | 24        | 2                   | 8,432                              | 422                              | 1,427                   |
| 1497 | CL CASTING CORE PLATES                        | 380586       | Pattern & Plates | 24.12.1999 | 24        | 2                   | 134                                | 7                                | 23                      |
| 1498 | CL CASTING CORE PLATES                        | 380587       | Pattern & Plates | 24.12.1999 | 24        | 2                   | 13,266                             | 663                              | 2,245                   |
| 1499 | FOR SHELL PROCESS CORE BOX DRG NO.10938       | 380588       | Pattern & Plates | 06.12.1999 | 24        | 2                   | 20,427                             | 1,021                            | 3,457                   |
| 1500 | PATTERN PLATES FOR BAL.BREAK DRUM             | 380589       | Pattern & Plates | 15.01.2000 | 23        | 2                   | 6,911                              | 346                              | 1,189                   |
| 1501 | PATTERN PLATES FOR BAL.BREAK DRUM             | 380590       | Pattern & Plates | 15.01.2000 | 23        | 2                   | 6,911                              | 346                              | 1,189                   |
| 1502 | LABOUR CHARGES ONLY                           | 380591       | Pattern & Plates | 02.02.2000 | 23        | 2                   | 3,500                              | 175                              | 602                     |
| 1503 | WOODEN PATTERN CORE BOX FOR INDICA CARRI      | 380593       | Pattern & Plates | 22.10.1999 | 24        | 2                   | 3,162                              | 158                              | 535                     |
| 1504 | ALUMINIUM CORE BOX OF CABIN MFG, BKT BIG      | 380594       | Pattern & Plates | 17.12.1999 | 24        | 2                   | 3,794                              | 190                              | 642                     |





**WORKING SHEET-1**

| SNo. | Description                                        | Asset Number | Asset Class      | Cap. date  | Age (Yrs) | Residual Life (Yrs) | Gross Block as on 10.10.2023 (Rs.) | Net Block as on 10.10.2023 (Rs.) | Fair Market Value (Rs.) |
|------|----------------------------------------------------|--------------|------------------|------------|-----------|---------------------|------------------------------------|----------------------------------|-------------------------|
| 1505 | ALUMINIUM CORE BOX OF CABIN MFG, BREKET            | 380595       | Pattern & Plates | 17.12.1999 | 24        | 2                   | 3,584                              | 179                              | 606                     |
| 1506 | MACHINING OF CORE BOX SPARES TUBE 3 CAVA           | 380596       | Pattern & Plates | 29.11.1999 | 24        | 2                   | 2,582                              | 129                              | 437                     |
| 1507 | MACHINING OF CORE BOX II HOUSING CONTSE            | 380597       | Pattern & Plates | 29.11.1999 | 24        | 2                   | 2,782                              | 139                              | 471                     |
| 1508 | Mounting of 8 Split CI Patterns of KBX Maruti Cali | 380599       | Pattern & Plates | 05.07.1999 | 24        | 2                   | 11,322                             | 566                              | 1,916                   |
| 1509 | LABOUR CHARGES                                     | 380600       | Pattern & Plates | 18.10.1999 | 24        | 2                   | 4,000                              | 200                              | 677                     |
| 1510 | LABOUR CHARGES                                     | 380601       | Pattern & Plates | 18.10.1999 | 24        | 2                   | 4,000                              | 200                              | 677                     |
| 1511 | Alu. Pattern & 2 Core box Sona Hsg Jypsy           | 380602       | Pattern & Plates | 02.04.2000 | 23        | 2                   | 44,646                             | 2,232                            | 7,679                   |
| 1512 | Alu. Core box for TML Guide Plate                  | 380603       | Pattern & Plates | 11.04.2000 | 23        | 2                   | 8,400                              | 420                              | 1,445                   |
| 1513 | Alu.Core box Intigrated tml Guide plate            | 380604       | Pattern & Plates | 24.06.2000 | 23        | 2                   | 8,400                              | 420                              | 1,445                   |
| 1514 | Alu.Core box Intigrated with                       | 380605       | Pattern & Plates | 28.08.2000 | 23        | 2                   | 12,547                             | 627                              | 2,158                   |
| 1515 | CI Core box for Breaker                            | 380606       | Pattern & Plates | 22.10.2000 | 23        | 2                   | 7,350                              | 368                              | 1,264                   |
| 1516 | Alu Pattern of support Plate for India Leaf Spring | 380607       | Pattern & Plates | 17.11.2000 | 23        | 2                   | 5,847                              | 292                              | 1,006                   |
| 1517 | Alu Pattern & Core Box for MCS Tools               | 380608       | Pattern & Plates | 05.12.2000 | 23        | 2                   | 13,913                             | 696                              | 2,393                   |
| 1518 | Alu.Pattern alongwith Core box JMT D.No.2021634    | 380619       | Pattern & Plates | 06.03.2001 | 22        | 2                   | 13,976                             | 699                              | 2,446                   |
| 1519 | Alu.Pattern alongwith Core box JMT D.No.2021634    | 380620       | Pattern & Plates | 06.03.2001 | 22        | 2                   | 11,826                             | 591                              | 2,070                   |
| 1520 | Alu.Pattern alongwith Core box JMT D.No.2021634    | 380621       | Pattern & Plates | 06.03.2001 | 22        | 2                   | 19,351                             | 968                              | 3,386                   |
| 1521 | Alu. Pattern with Alu. Core Box JMT Carrier Drg No | 380628       | Pattern & Plates | 26.02.2001 | 22        | 2                   | 21,080                             | 1,054                            | 3,689                   |
| 1522 | Alu.Pattern Equipments JMT Carrier-X(c) Drg No. X  | 380629       | Pattern & Plates | 13.02.2001 | 22        | 2                   | 22,134                             | 1,107                            | 3,873                   |



**WORKING SHEET-1**

| SNo. | Description                                        | Asset Number | Asset Class      | Cap. date  | Age (Yrs) | Residual Life (Yrs) | Gross Block as on 10.10.2023 (Rs.) | Net Block as on 10.10.2023 (Rs.) | Fair Market Value (Rs.) |
|------|----------------------------------------------------|--------------|------------------|------------|-----------|---------------------|------------------------------------|----------------------------------|-------------------------|
| 1523 | Alu. Pattern for M & M Top link Crank              | 380630       | Pattern & Plates | 16.03.2001 | 22        | 2                   | 8,432                              | 422                              | 1,476                   |
| 1524 | Alu Pattern & Core Box for JMT Carrier             | 380631       | Pattern & Plates | 30.12.2000 | 23        | 2                   | 5,315                              | 266                              | 914                     |
| 1525 | Alu Pattern of 609 support plate for India Leaf Sp | 380632       | Pattern & Plates | 21.03.2001 | 22        | 2                   | 5,315                              | 266                              | 930                     |
| 1526 | Alu. Pattern with Alu. Core Box JMT Carrier 102032 | 380633       | Pattern & Plates | 23.02.2001 | 22        | 2                   | 17,416                             | 871                              | 3,048                   |
| 1527 | Alu. Pattern with Alu. Core Box JMT Carrier 102032 | 380634       | Pattern & Plates | 23.02.2001 | 22        | 2                   | 20,427                             | 1,021                            | 3,575                   |
| 1528 | 78 ALUMINIUM PATTERN EQUIPMENT                     | 380635       | Pattern & Plates | 24.04.2001 | 22        | 2                   | 53,122                             | 2,656                            | 9,296                   |
| 1529 | CASTINGS USED FOR PATTERNS                         | 380637       | Pattern & Plates | 28.05.2001 | 22        | 2                   | 22,190                             | 1,110                            | 3,883                   |
| 1530 | JMT ALU PATTERN EQUIPMENT OF CARRIER               | 380638       | Pattern & Plates | 05.05.2001 | 22        | 2                   | 30,589                             | 1,529                            | 5,353                   |
| 1531 | STEEL PATTTERS OF M&M ROCKER ARM                   | 380639       | Pattern & Plates | 15.06.2001 | 22        | 2                   | 23,698                             | 1,185                            | 4,147                   |
| 1532 | ALU.PATTERN OF CARRARD SLEEVE CA 104747            | 380640       | Pattern & Plates | 15.09.2001 | 22        | 2                   | 7,273                              | 364                              | 1,273                   |
| 1533 | ALU. CORE BOX FOUR CAVITY OF CARRARO               | 380641       | Pattern & Plates | 15.09.2001 | 22        | 2                   | 9,152                              | 458                              | 1,602                   |
| 1534 | LINER WOODEN PATTERN WITH CORE BOX                 | 380642       | Pattern & Plates | 22.09.2001 | 22        | 2                   | 7,072                              | 354                              | 1,238                   |
| 1535 | SGI PATERN OF INSERT BIG AAS PER                   | 380643       | Pattern & Plates | 15.09.2001 | 22        | 2                   | 11,232                             | 562                              | 1,966                   |
| 1536 | S.B.IRON PATTERN OF BAJAJ AUTO LTD.                | 380644       | Pattern & Plates | 12.10.2001 | 22        | 2                   | 9,577                              | 479                              | 1,676                   |
| 1537 | 1516 SP TUBE CORE BOX IN ALUMINIUM                 | 380645       | Pattern & Plates | 12.11.2001 | 22        | 2                   | 6,320                              | 316                              | 1,106                   |
| 1538 | ALU.PATTERN OF ABUS MOUNTING CLOWS AS              | 380646       | Pattern & Plates | 18.06.2001 | 22        | 2                   | 6,219                              | 311                              | 1,088                   |
| 1539 | SEASON TEAK WOOD SPLIT PATTERN WITH                | 380647       | Pattern & Plates | 15.01.2002 | 21        | 2                   | 7,589                              | 379                              | 1,353                   |
| 1540 | ALU,CORE BOX OF CYLINDER CNC ROUNDED               | 380648       | Pattern & Plates | 01.01.2002 | 21        | 2                   | 18,000                             | 900                              | 3,209                   |
| 1541 | ALU. PATTERN EQUIPMENT OF M&M                      | 380649       | Pattern & Plates | 20.04.2001 | 22        | 2                   | 11,805                             | 590                              | 2,066                   |



**WORKING SHEET-1**

| SNo. | Description                            | Asset Number | Asset Class      | Cap. date  | Age (Yrs) | Residual Life (Yrs) | Gross Block as on 10.10.2023 (Rs.) | Net Block as on 10.10.2023 (Rs.) | Fair Market Value (Rs.) |
|------|----------------------------------------|--------------|------------------|------------|-----------|---------------------|------------------------------------|----------------------------------|-------------------------|
| 1542 | P.U.NEGATIVE OF M&M POCKER ARM PATTERN | 380650       | Pattern & Plates | 21.09.2001 | 22        | 2                   | 26,350                             | 1,318                            | 4,611                   |
| 1543 | ALU. CASTING FOR G.M. LINER            | 380652       | Pattern & Plates | 08.01.2002 | 21        | 2                   | 19,212                             | 961                              | 3,425                   |
| 1544 | SGI PATTERN OF DLW LINER EQUIPMENT     | 380653       | Pattern & Plates | 01.02.2002 | 21        | 2                   | 3,98,710                           | 19,936                           | 71,074                  |
| 1545 | SGI PATERN OF THREADED RING            | 380654       | Pattern & Plates | 28.01.2002 | 21        | 2                   | 14,770                             | 739                              | 2,633                   |
| 1546 | ALUMINIUM CASTING AS PER OUR PATTERNS  | 380657       | Pattern & Plates | 08.06.2001 | 22        | 2                   | 1,770                              | 89                               | 310                     |
| 1547 | ALUMINIUM CASTING AS PER OUR PATTERNS  | 380658       | Pattern & Plates | 05.09.2001 | 22        | 2                   | 1,772                              | 89                               | 310                     |
| 1548 | ALUMINIUM CASTING AS PER OUR PATTERNS  | 380659       | Pattern & Plates | 28.05.2001 | 22        | 2                   | 906                                | 45                               | 158                     |
| 1549 | C.I. CORE BOX OF BTL MANUAL ADJUSTER   | 380660       | Pattern & Plates | 02.07.2001 | 22        | 2                   | 2,220                              | 111                              | 389                     |
| 1550 | 1516 SPACER TUBE 2 CAVITY ALUMINIUM    | 380661       | Pattern & Plates | 12.06.2001 | 22        | 2                   | 2,000                              | 100                              | 350                     |
| 1551 | ALUMINIUM CASTING AS PER OUR PATTERNS  | 380662       | Pattern & Plates | 29.10.2001 | 22        | 2                   | 417                                | 21                               | 73                      |
| 1552 | ALUMINIUM CASTING AS PER OUR PATTERNS  | 380663       | Pattern & Plates | 08.10.2001 | 22        | 2                   | 703                                | 35                               | 123                     |
| 1553 | ALUMINIUM CASTING AS PER OUR PATTERNS  | 380664       | Pattern & Plates | 08.10.2001 | 22        | 2                   | 599                                | 30                               | 105                     |
| 1554 | ALU.PATTERN WITH COVER CORE TYPE WITH  | 380666       | Pattern & Plates | 29.07.2001 | 22        | 2                   | 4,743                              | 237                              | 830                     |
| 1555 | CGL CYLINDER COVER NAD 6 CAVITY CORE   | 380667       | Pattern & Plates | 23.03.2002 | 21        | 2                   | 2,030                              | 102                              | 362                     |
| 1556 | C.I.CORE BOX OF TELCO WORM COVER       | 380668       | Pattern & Plates | 19.02.2002 | 21        | 2                   | 2,125                              | 106                              | 379                     |
| 1557 | ALU PATTERN WITH C.I.                  | 380669       | Pattern & Plates | 03.07.2002 | 21        | 2                   | 16,083                             | 804                              | 2,867                   |
| 1558 | ALU PATTERN WITH C.I.                  | 380670       | Pattern & Plates | 12.07.2002 | 21        | 2                   | 14,355                             | 718                              | 2,559                   |
| 1559 | S.G IRON CORE BOX OF H.M               | 380672       | Pattern & Plates | 03.07.2002 | 21        | 2                   | 7,200                              | 360                              | 1,283                   |



**WORKING SHEET-1**

| SNo. | Description                                        | Asset Number | Asset Class      | Cap. date  | Age (Yrs) | Residual Life (Yrs) | Gross Block as on 10.10.2023 (Rs.) | Net Block as on 10.10.2023 (Rs.) | Fair Market Value (Rs.) |
|------|----------------------------------------------------|--------------|------------------|------------|-----------|---------------------|------------------------------------|----------------------------------|-------------------------|
| 1560 | GUN METAL CASTINGS                                 | 380673       | Pattern & Plates | 05.08.2002 | 21        | 2                   | 12,389                             | 619                              | 2,209                   |
| 1561 | MOD. OF PISTON CORE SUMP                           | 380674       | Pattern & Plates | 22.09.2002 | 21        | 2                   | 10,000                             | 500                              | 1,783                   |
| 1562 | WOODEN PATTERN SPLIT.                              | 380677       | Pattern & Plates | 04.10.2002 | 21        | 2                   | 5,507                              | 275                              | 982                     |
| 1563 | CNC ROUTED WATER JACKET FOR D.L.W.                 | 380681       | Pattern & Plates | 14.02.2003 | 20        | 2                   | 99,999                             | 5,000                            | 18,182                  |
| 1564 | MOD. GM LINER COREBOX                              | 380682       | Pattern & Plates | 12.01.2003 | 20        | 2                   | 57,815                             | 2,891                            | 10,512                  |
| 1565 | TECSUMESH 3D MODELLING PATTERN                     | 380683       | Pattern & Plates | 23.02.2003 | 20        | 2                   | 25,718                             | 1,286                            | 4,676                   |
| 1566 | ALU PATTERN IN LM4 OF HINGE LEAF                   | 380684       | Pattern & Plates | 30.08.2003 | 20        | 2                   | 34,255                             | 1,713                            | 6,228                   |
| 1567 | Trimming Die & Punch for Jasma Link                | 380686       | Pattern & Plates | 01.07.2003 | 20        | 2                   | 21,260                             | 1,063                            | 3,865                   |
| 1568 | CNC Routed 10 Cavity Core box of Jasmalink         | 380687       | Pattern & Plates | 01.07.2003 | 20        | 2                   | 34,200                             | 1,710                            | 6,218                   |
| 1569 | Mtg Bkt Teakwood Patter LH Plus Core box           | 380688       | Pattern & Plates | 16.07.2003 | 20        | 2                   | 18,129                             | 906                              | 3,296                   |
| 1570 | Cr.Shft Pulley Alu. Split type Pattern Bal.Disc    | 380689       | Pattern & Plates | 16.07.2003 | 20        | 2                   | 7,694                              | 385                              | 1,399                   |
| 1571 | Planetary Pinon Teakwood Pattern & Core            | 380690       | Pattern & Plates | 16.08.2003 | 20        | 2                   | 8,432                              | 422                              | 1,533                   |
| 1572 | Alu. Pattern in LM4 Split Sunken Type of shifter T | 380691       | Pattern & Plates | 30.08.2003 | 20        | 2                   | 20,237                             | 1,012                            | 3,679                   |
| 1573 | Alu Pattern in LM4 Split Sunken Type of shifter    | 380692       | Pattern & Plates | 16.09.2003 | 20        | 2                   | 18,972                             | 949                              | 3,449                   |
| 1574 | Master & Araldite Pattern & Core Box JMT           | 380694       | Pattern & Plates | 03.10.2003 | 20        | 2                   | 83,200                             | 4,160                            | 15,127                  |
| 1575 | MDIFICATION OF DLW COREBOXES IN BLOWTIP            | 380695       | Pattern & Plates | 29.09.2003 | 20        | 2                   | 7,600                              | 380                              | 1,382                   |
| 1576 | Trimming Die for MUL Carrier KBX                   | 380696       | Pattern & Plates | 05.11.2003 | 20        | 2                   | 11,693                             | 585                              | 2,126                   |
| 1577 | sg iron m,atch plate sunk type for BRG cap BTL     | 380697       | Pattern & Plates | 12.01.2004 | 19        | 2                   | 61,090                             | 3,055                            | 11,345                  |
| 1578 | CNC Routed SGI Pattern equipment, selfcored        | 380698       | Pattern & Plates | 31.01.2004 | 19        | 2                   | 1,14,000                           | 5,700                            | 21,171                  |
| 1579 | Teakwood Pattern & Core box of telco front Spring  | 380704       | Pattern & Plates | 22.12.2003 | 20        | 2                   | 7,378                              | 369                              | 1,341                   |
| 1580 | JMT Carrier Alu. Pattern & Core box                | 380705       | Pattern & Plates | 31.01.2004 | 19        | 2                   | 7,600                              | 380                              | 1,411                   |
| 1581 | Alu.Split type pattern for MK-12 Cr.Shaft with     | 380708       | Pattern & Plates | 07.02.2004 | 19        | 2                   | 34,782                             | 1,739                            | 6,460                   |
| 1582 | CNC Routed SGI Pattern equipment self cored        | 380711       | Pattern & Plates | 31.01.2004 | 19        | 2                   | 1,04,000                           | 5,200                            | 19,314                  |
| 1583 | CNC Routed Patterns for Crankshaft MLX.            | 380712       | Pattern & Plates | 05.03.2004 | 19        | 2                   | 10,400                             | 520                              | 1,931                   |





**WORKING SHEET-1**

| SNo. | Description                                        | Asset Number | Asset Class      | Cap. date  | Age (Yrs) | Residual Life (Yrs) | Gross Block as on 10.10.2023 (Rs.) | Net Block as on 10.10.2023 (Rs.) | Fair Market Value (Rs.) |
|------|----------------------------------------------------|--------------|------------------|------------|-----------|---------------------|------------------------------------|----------------------------------|-------------------------|
| 1584 | 1210 Hub Front Cover Alu.Self Core Split           | 380713       | Pattern & Plates | 15.03.2004 | 19        | 2                   | 6,956                              | 348                              | 1,292                   |
| 1585 | Teakwood Pattern for sping bkt Front               | 380715       | Pattern & Plates | 27.03.2004 | 19        | 2                   | 9,908                              | 495                              | 1,840                   |
| 1586 | G.M.Liner core box for small pasted core           | 380721       | Pattern & Plates | 19.01.2004 | 19        | 2                   | 7,000                              | 350                              | 1,300                   |
| 1587 | TEAKWOOD PATTERN & COREBOX FOR                     | 380726       | Pattern & Plates | 31.05.2004 | 19        | 2                   | 6,008                              | 300                              | 1,116                   |
| 1588 | DLW FUSE PUMPS ALU.PATTERN Modification            | 380727       | Pattern & Plates | 17.05.2004 | 19        | 2                   | 8,400                              | 420                              | 1,560                   |
| 1589 | DIFFERENTIAL COVER SUNKEN TYPE SGI SPLIT           | 380730       | Pattern & Plates | 22.06.2004 | 19        | 2                   | 14,400                             | 720                              | 2,674                   |
| 1590 | DIFF.COVER 2 CAVITY COREBOX IN ALLU.               | 380731       | Pattern & Plates | 22.06.2004 | 19        | 2                   | 6,113                              | 306                              | 1,135                   |
| 1591 | ALU.SPLIT PATTERN HUB FRONT & CORE BOX DRG NO 2823 | 380735       | Pattern & Plates | 19.07.2004 | 19        | 2                   | 13,280                             | 664                              | 2,466                   |
| 1592 | SELECTRO FORK TEAKWOOD PATTERN WITH C.BOX 29160402 | 380744       | Pattern & Plates | 31.05.2004 | 19        | 2                   | 11,902                             | 595                              | 2,210                   |
| 1593 | CI CASTING AS PER OUR REQUIPMENT                   | 380753       | Pattern & Plates | 28.08.2004 | 19        | 2                   | 11,737                             | 587                              | 2,180                   |
| 1594 | CI CASTING AS PER OUR REQUIPMENT                   | 380754       | Pattern & Plates | 28.08.2004 | 19        | 2                   | 11,737                             | 587                              | 2,180                   |
| 1595 | FRONT HUB COVER SPLIT PATTERN SELF CORED SPILT TYP | 380755       | Pattern & Plates | 08.08.2004 | 19        | 2                   | 16,570                             | 829                              | 3,077                   |
| 1596 | DRAG PATTERN 157 ZF CI CASTING PLATE               | 380757       | Pattern & Plates | 20.08.2004 | 19        | 2                   | 6,323                              | 316                              | 1,174                   |
| 1597 | CI CASTING FOR 157 T1 HOUSING, PCL HOUSING         | 380759       | Pattern & Plates | 20.08.2004 | 19        | 2                   | 6,458                              | 323                              | 1,199                   |
| 1598 | CI CASTING FOR 157 T1 HOUSING, PCL HOUSING         | 380760       | Pattern & Plates | 20.08.2004 | 19        | 2                   | 5,632                              | 282                              | 1,046                   |
| 1599 | ALU. PATTERN FOR HUB AS PER DRG 2661 3560          | 380762       | Pattern & Plates | 20.08.2004 | 19        | 2                   | 37,944                             | 1,897                            | 7,047                   |
| 1600 | CI CASTING FOR GG25IS210 FG 260                    | 380766       | Pattern & Plates | 30.08.2004 | 19        | 2                   | 6,481                              | 324                              | 1,204                   |
| 1601 | CI CASTING AS PER OUR REQUIREMENT                  | 380768       | Pattern & Plates | 22.09.2004 | 19        | 2                   | 21,183                             | 1,059                            | 3,934                   |



**WORKING SHEET-1**

| SNo. | Description                                        | Asset Number | Asset Class      | Cap. date  | Age (Yrs) | Residual Life (Yrs) | Gross Block as on 10.10.2023 (Rs.) | Net Block as on 10.10.2023 (Rs.) | Fair Market Value (Rs.) |
|------|----------------------------------------------------|--------------|------------------|------------|-----------|---------------------|------------------------------------|----------------------------------|-------------------------|
| 1602 | CI CASTING AS PER OUR REQUIREMENT                  | 380769       | Pattern & Plates | 13.09.2004 | 19        | 2                   | 8,536                              | 427                              | 1,585                   |
| 1603 | CI CASTING AS PER OUR REQUIREMENT                  | 380770       | Pattern & Plates | 26.09.2004 | 19        | 2                   | 5,118                              | 256                              | 950                     |
| 1604 | CI CASTING FOR GG25IS210 FG 260                    | 380772       | Pattern & Plates | 29.08.2004 | 19        | 2                   | 26,518                             | 1,326                            | 4,925                   |
| 1605 | CI CASTING AS PER OUR REQUIREMENT                  | 380773       | Pattern & Plates | 28.09.2004 | 19        | 2                   | 7,627                              | 381                              | 1,417                   |
| 1606 | CI CASTING AS PER OUR REQUIREMENT                  | 380774       | Pattern & Plates | 28.09.2004 | 19        | 2                   | 7,904                              | 395                              | 1,468                   |
| 1607 | 3 D MODELLING & CNC ROUTED PATTERNS For EISCHER HS | 380775       | Pattern & Plates | 13.09.2004 | 19        | 2                   | 2,00,000                           | 10,000                           | 37,143                  |
| 1608 | CI CASTING AS PER OUR REQUIREMENT                  | 380776       | Pattern & Plates | 22.09.2004 | 19        | 2                   | 5,059                              | 253                              | 939                     |
| 1609 | S. G. IRON PATTERN SELF CORED SPILT TYPE OF FRONT  | 380795       | Pattern & Plates | 27.08.2004 | 19        | 2                   | 27,826                             | 1,391                            | 5,168                   |
| 1610 | BOX TYPE ALUMINIUM COREBOX AS PER DRG NO 2576 3210 | 380796       | Pattern & Plates | 18.05.2004 | 19        | 2                   | 6,113                              | 306                              | 1,135                   |
| 1611 | ALU. PATTERN TML SLIDE SUPPORT REAR SPRING FRONT   | 380809       | Pattern & Plates | 04.09.2004 | 19        | 2                   | 5,902                              | 295                              | 1,096                   |
| 1612 | C. I. CASTING AS PER OUR REQUIREMENT GG 25IS210    | 380811       | Pattern & Plates | 27.11.2004 | 19        | 2                   | 26,478                             | 1,324                            | 4,917                   |
| 1613 | ALUMINIUM PATTERN & COREBOX OF SUMO HUB FRONT      | 380814       | Pattern & Plates | 12.10.2004 | 19        | 2                   | 8,432                              | 422                              | 1,566                   |
| 1614 | ALU. SPLIT PATTERN HUB FRONT SUMO AS PER DRG NO 28 | 380815       | Pattern & Plates | 12.10.2004 | 19        | 2                   | 13,280                             | 664                              | 2,466                   |
| 1615 | C. I. CASTING AS PER REQUIREMENT GG25IS210 FG260   | 380816       | Pattern & Plates | 26.11.2004 | 19        | 2                   | 17,586                             | 879                              | 3,266                   |
| 1616 | 3 D MODELLING & CNC ROUTED PATTERN MANUFACTURING   | 380818       | Pattern & Plates | 03.10.2004 | 19        | 2                   | 2,53,460                           | 12,673                           | 47,071                  |
| 1617 | ALU. CORE BOX WITH 4 CAVITY OF 3302 OF DIA 25 AS P | 380820       | Pattern & Plates | 08.10.2004 | 19        | 2                   | 14,967                             | 748                              | 2,780                   |



**WORKING SHEET-1**

| SNo. | Description                                        | Asset Number | Asset Class      | Cap. date  | Age (Yrs) | Residual Life (Yrs) | Gross Block as on 10.10.2023 (Rs.) | Net Block as on 10.10.2023 (Rs.) | Fair Market Value (Rs.) |
|------|----------------------------------------------------|--------------|------------------|------------|-----------|---------------------|------------------------------------|----------------------------------|-------------------------|
| 1618 | C. I. CASTING AS PER OUR REQUIREMENT GG25IS210 FG2 | 380821       | Pattern & Plates | 03.01.2005 | 18        | 2                   | 13,733                             | 687                              | 2,609                   |
| 1619 | C. I. CASTING AS PER OUR REQUIREMENT GG25IS210 FG2 | 380822       | Pattern & Plates | 29.12.2004 | 19        | 2                   | 25,728                             | 1,286                            | 4,778                   |
| 1620 | C. I. CASTING AS PER OUR REQUIREMENT GG25IS210 FG2 | 380823       | Pattern & Plates | 29.12.2004 | 19        | 2                   | 12,548                             | 627                              | 2,330                   |
| 1621 | C. I. CASTING AS PER OUR REQUIREMENT GG25IS210 FG2 | 380824       | Pattern & Plates | 25.12.2004 | 19        | 2                   | 12,725                             | 636                              | 2,363                   |
| 1622 | C. I. CASTING AS PER OUR REQUIREMENT GG25IS210 FG2 | 380825       | Pattern & Plates | 20.12.2004 | 19        | 2                   | 10,670                             | 534                              | 1,982                   |
| 1623 | C. I. CASTING AS PER OUR REQUIREMENT GG25IS210 FG2 | 380826       | Pattern & Plates | 21.12.2004 | 19        | 2                   | 27,269                             | 1,363                            | 5,064                   |
| 1624 | C. I. CASTING AS PER OUR REQUIREMENT GG25IS210 FG2 | 380827       | Pattern & Plates | 09.01.2005 | 18        | 2                   | 25,688                             | 1,284                            | 4,881                   |
| 1625 | C. I. CASTING AS PER OUR REQUIREMENT GG25IS210 FG2 | 380828       | Pattern & Plates | 18.01.2005 | 18        | 2                   | 16,598                             | 830                              | 3,154                   |
| 1626 | C. I. CASTING GRADE - 26, NI -5%                   | 380829       | Pattern & Plates | 31.01.2005 | 18        | 2                   | 11,698                             | 585                              | 2,223                   |
| 1627 | LM4 ALU. SPILT PATTERN OF BRACKET RSB 2782 3240 33 | 380830       | Pattern & Plates | 02.02.2005 | 18        | 2                   | 8,221                              | 411                              | 1,562                   |
| 1628 | ALU. SPILT TYPE PATTERN IN LM4 LM6 OF FRONT HUB    | 380832       | Pattern & Plates | 13.02.2005 | 18        | 2                   | 27,615                             | 1,381                            | 5,247                   |
| 1629 | MAKING OF ALU. CORE BOX FOR MSL FLANGE YOKE        | 380833       | Pattern & Plates | 21.01.2005 | 18        | 2                   | 6,113                              | 306                              | 1,162                   |
| 1630 | REAR WHEEL ALU. SPILT TYPE PATTERN IN LM4/LM6 GRAD | 380834       | Pattern & Plates | 21.01.2005 | 18        | 2                   | 41,949                             | 2,097                            | 7,970                   |



**WORKING SHEET-1**

| SNo. | Description                                        | Asset Number | Asset Class      | Cap. date  | Age (Yrs) | Residual Life (Yrs) | Gross Block as on 10.10.2023 (Rs.) | Net Block as on 10.10.2023 (Rs.) | Fair Market Value (Rs.) |
|------|----------------------------------------------------|--------------|------------------|------------|-----------|---------------------|------------------------------------|----------------------------------|-------------------------|
| 1631 | 3 D MDELLING & CNC ROUTED PATTERN MANUFACTURING    | 380836       | Pattern & Plates | 17.08.2004 | 19        | 2                   | 1,40,420                           | 7,021                            | 26,078                  |
| 1632 | CNC ROUTED SGI PATTERNS OF SLIDE SUPPORT 609 AS    | 380849       | Pattern & Plates | 20.01.2005 | 18        | 2                   | 44,690                             | 2,234                            | 8,491                   |
| 1633 | CNC ROUTED SGI PATTERNS OF SLIDE SUPPORT 609 AS PE | 380855       | Pattern & Plates | 29.03.2005 | 18        | 2                   | 11,172                             | 559                              | 2,123                   |
| 1634 | PLUMMER BLOCK COVER ALLUMINIUM                     | 380861       | Pattern & Plates | 20.12.2004 | 19        | 2                   | 5,481                              | 274                              | 1,018                   |
| 1635 | SPACER TUBE 2573 3340 3602 ONE SET C.I. PATTERN &  | 380862       | Pattern & Plates | 05.02.2005 | 18        | 2                   | 9,908                              | 495                              | 1,882                   |
| 1636 | DEVELOPMENT COST FOR FORGING OF FLANGE FOR G.M.    | 380863       | Pattern & Plates | 28.01.2005 | 18        | 2                   | 35,000                             | 1,750                            | 6,650                   |
| 1637 | PATTERN DOWELLING & MOUNTING ON ARPA 450 MATCHPLAT | 380881       | Pattern & Plates | 17.08.2005 | 18        | 2                   | 19,596                             | 980                              | 3,723                   |
| 1638 | ALU. CORE BOX OF BRACKET I A 207012                | 380882       | Pattern & Plates | 30.04.2005 | 18        | 2                   | 11,200                             | 560                              | 2,128                   |
| 1639 | ALU. CORE BOX OF BRACKET I A 207012                | 380883       | Pattern & Plates | 30.04.2005 | 18        | 2                   | 51,200                             | 2,560                            | 9,728                   |
| 1640 | ALU. PATTERN FOR BKT. C. B. MUNTINE FOR EICHER     | 380884       | Pattern & Plates | 25.04.2005 | 18        | 2                   | 18,200                             | 910                              | 3,458                   |
| 1641 | 2 CAVITY ALU. CORE BOX FOR DUMBLE                  | 380885       | Pattern & Plates | 19.07.2005 | 18        | 2                   | 5,400                              | 270                              | 1,026                   |
| 1642 | M. S. FLAT                                         | 380886       | Pattern & Plates | 19.07.2005 | 18        | 2                   | 5,974                              | 299                              | 1,135                   |
| 1643 | ABUS LINK SUNK TYPE STEEL PATTERN                  | 380887       | Pattern & Plates | 12.03.2006 | 17        | 2                   | 10,000                             | 500                              | 1,947                   |
| 1644 | S. G. IRON PATTERN FOR SLIDE SUPPORT               | 380889       | Pattern & Plates | 17.06.2005 | 18        | 2                   | 17,600                             | 880                              | 3,344                   |
| 1645 | S. G. IRON PATTERN FOR SLIDE SUPPORT               | 380890       | Pattern & Plates | 17.06.2005 | 18        | 2                   | 52,800                             | 2,640                            | 10,032                  |
| 1646 | ALLU. PATT. FOR EICHER F.R.CAB                     | 380891       | Pattern & Plates | 17.06.2005 | 18        | 2                   | 29,900                             | 1,495                            | 5,681                   |
| 1647 | 3D MODELLING OF CNC PATTERN WITH HITCH PLATE STABI | 380892       | Pattern & Plates | 17.06.2005 | 18        | 2                   | 2,86,000                           | 14,300                           | 54,340                  |
| 1648 | C. I. CASTING                                      | 380893       | Pattern & Plates | 25.04.2005 | 18        | 2                   | 12,084                             | 604                              | 2,296                   |





**WORKING SHEET-1**

| SNo. | Description                                       | Asset Number | Asset Class      | Cap. date  | Age (Yrs) | Residual Life (Yrs) | Gross Block as on 10.10.2023 (Rs.) | Net Block as on 10.10.2023 (Rs.) | Fair Market Value (Rs.) |
|------|---------------------------------------------------|--------------|------------------|------------|-----------|---------------------|------------------------------------|----------------------------------|-------------------------|
| 1649 | SUZLON ACC ADAPTOR ALU. PATTERN& ALU. CORE BOX    | 380894       | Pattern & Plates | 31.05.2005 | 18        | 2                   | 48,400                             | 2,420                            | 9,196                   |
| 1650 | ALU. PATTERN FOR REAR COVER FOR                   | 380897       | Pattern & Plates | 22.07.2005 | 18        | 2                   | 11,001                             | 550                              | 2,090                   |
| 1651 | LM6 ALU. PATT. FOR SPRING BKT.                    | 380898       | Pattern & Plates | 11.06.2005 | 18        | 2                   | 94,800                             | 4,740                            | 18,012                  |
| 1652 | LM6 ALU. PATT. FOR SPRING BKT.                    | 380899       | Pattern & Plates | 11.06.2005 | 18        | 2                   | 6,200                              | 310                              | 1,178                   |
| 1653 | 4 CAVITY ALU. PATT. OF TATA MOTORS                | 380901       | Pattern & Plates | 16.07.2005 | 18        | 2                   | 23,525                             | 1,176                            | 4,470                   |
| 1654 | BTL ALTERNATOR MOUNTING BKT.                      | 380903       | Pattern & Plates | 10.08.2005 | 18        | 2                   | 62,000                             | 3,100                            | 11,780                  |
| 1655 | ALU. PATTERN FOR SEAL HSG.                        | 380904       | Pattern & Plates | 17.06.2005 | 18        | 2                   | 18,600                             | 930                              | 3,534                   |
| 1656 | ALU. CORE BOX SEAL HSG.                           | 380905       | Pattern & Plates | 17.06.2005 | 18        | 2                   | 12,000                             | 600                              | 2,280                   |
| 1657 | CNC PATTERN HITCH PLATE STABILIZER                | 380906       | Pattern & Plates | 20.08.2005 | 18        | 2                   | 1,28,934                           | 6,447                            | 24,497                  |
| 1658 | SGI PATT. FOR HELPER SPRING BKT. & SLIDE SUPPORT  | 380907       | Pattern & Plates | 14.09.2005 | 18        | 2                   | 13,200                             | 660                              | 2,508                   |
| 1659 | ALU. SPLIT PATT.FOR SOCKET COUPLING               | 380908       | Pattern & Plates | 28.09.2005 | 18        | 2                   | 7,400                              | 370                              | 1,406                   |
| 1660 | CNC FORK SAMALL 3D MODELLING OF CNC ROUTED PATT.  | 380909       | Pattern & Plates | 17.06.2005 | 18        | 2                   | 16,800                             | 840                              | 3,192                   |
| 1661 | ALU. PATTERN FOR SEAL HSG.                        | 380911       | Pattern & Plates | 08.05.2005 | 18        | 2                   | 18,600                             | 930                              | 3,534                   |
| 1662 | ALU. SPLIT 3 CAVITY CORE BOX _TML                 | 380912       | Pattern & Plates | 28.09.2005 | 18        | 2                   | 9,800                              | 490                              | 1,862                   |
| 1663 | CNC ROUTED FLANGE YOKE PATTERN                    | 380913       | Pattern & Plates | 05.10.2005 | 18        | 2                   | 1,67,000                           | 8,350                            | 31,730                  |
| 1664 | LM6 ALU. PATTERN FOR SPRING BKT                   | 380914       | Pattern & Plates | 09.09.2005 | 18        | 2                   | 17,775                             | 889                              | 3,377                   |
| 1665 | LM6 ALU. PATTERN FOR SPRING BKT                   | 380915       | Pattern & Plates | 18.10.2005 | 18        | 2                   | 17,775                             | 889                              | 3,377                   |
| 1666 | ALLUMINIUM PATTERN & COREBOX FOR SUZLON           | 380916       | Pattern & Plates | 29.10.2005 | 18        | 2                   | 36,000                             | 1,800                            | 6,840                   |
| 1667 | ALU. CORE BOX                                     | 380917       | Pattern & Plates | 29.10.2005 | 18        | 2                   | 5,800                              | 290                              | 1,102                   |
| 1668 | MODIFIACION OF S.G.IRON CORE BOX FOR BELL CRANK L | 380918       | Pattern & Plates | 17.06.2005 | 18        | 2                   | 18,400                             | 920                              | 3,496                   |
| 1669 | LM4 ALU. SPLIT PATT. OF BRACKET                   | 380921       | Pattern & Plates | 09.12.2005 | 18        | 2                   | 20,400                             | 1,020                            | 3,876                   |



**WORKING SHEET-1**

| SNo. | Description                                        | Asset Number | Asset Class      | Cap. date  | Age (Yrs) | Residual Life (Yrs) | Gross Block as on 10.10.2023 (Rs.) | Net Block as on 10.10.2023 (Rs.) | Fair Market Value (Rs.) |
|------|----------------------------------------------------|--------------|------------------|------------|-----------|---------------------|------------------------------------|----------------------------------|-------------------------|
| 1670 | 2 CAVITY ALU. COREBOX                              | 380922       | Pattern & Plates | 07.01.2006 | 17        | 2                   | 8,750                              | 438                              | 1,704                   |
| 1671 | MODELLING & DESIGN OF TOMEN                        | 380925       | Pattern & Plates | 13.12.2005 | 18        | 2                   | 72,000                             | 3,600                            | 13,680                  |
| 1672 | CNC MACHINING & MOUNTING OF 6 PATT.                | 380926       | Pattern & Plates | 28.02.2006 | 17        | 2                   | 24,000                             | 1,200                            | 4,674                   |
| 1673 | PATT.PLATED FOR SHIFTER FORK 5125 CNC ROUTED       | 380928       | Pattern & Plates | 11.06.2005 | 18        | 2                   | 15,376                             | 769                              | 2,921                   |
| 1674 | ALU. PATT. FOR UPPER BLOCK                         | 380931       | Pattern & Plates | 08.02.2006 | 17        | 2                   | 22,400                             | 1,120                            | 4,362                   |
| 1675 | ALU. PATT. FOR SPRING BKT                          | 380932       | Pattern & Plates | 14.03.2006 | 17        | 2                   | 15,800                             | 790                              | 3,077                   |
| 1676 | CNC ROUTED PATT. EQUIP.                            | 380933       | Pattern & Plates | 31.03.2006 | 17        | 2                   | 34,000                             | 1,700                            | 6,621                   |
| 1677 | C. I. CASTING FOR C.I. PLATE                       | 380934       | Pattern & Plates | 24.03.2006 | 17        | 2                   | 5,183                              | 259                              | 1,009                   |
| 1678 | CI CASTING WO                                      | 380935       | Pattern & Plates | 16.07.2005 | 18        | 2                   | 7,706                              | 385                              | 1,464                   |
| 1679 | ALU. DOWL                                          | 380937       | Pattern & Plates | 12.02.2006 | 17        | 2                   | 10,238                             | 512                              | 1,994                   |
| 1680 | 4 CAVITY ALU. DOWEL                                | 380938       | Pattern & Plates | 28.02.2006 | 17        | 2                   | 7,650                              | 383                              | 1,490                   |
| 1681 | C. I. CASTING RAW SLIP YOKE PLATE                  | 380943       | Pattern & Plates | 16.09.2005 | 18        | 2                   | 27,923                             | 1,396                            | 5,305                   |
| 1682 | C. I. CASTING RAW SLIP YOKE                        | 380944       | Pattern & Plates | 28.09.2005 | 18        | 2                   | 8,213                              | 411                              | 1,560                   |
| 1683 | C. I. CASTING                                      | 380945       | Pattern & Plates | 05.10.2005 | 18        | 2                   | 31,390                             | 1,570                            | 5,964                   |
| 1684 | WOODEN PATTERN FOR CTU 29" PRESSURE FUNNEL RING TY | 380966       | Pattern & Plates | 31.03.2006 | 17        | 2                   | 11,600                             | 580                              | 2,259                   |
| 1685 | ALU. SUNKEN TYPE PATTERN FOR SUZLON UPPER BLOCK (1 | 380967       | Pattern & Plates | 31.03.2006 | 17        | 2                   | 13,400                             | 670                              | 2,609                   |
| 1686 | C. I. CASTING                                      | 380971       | Pattern & Plates | 20.05.2005 | 18        | 2                   | 17,548                             | 877                              | 3,334                   |
| 1687 | C. I. CASTING                                      | 380972       | Pattern & Plates | 17.06.2005 | 18        | 2                   | 13,904                             | 695                              | 2,642                   |
| 1688 | C. I. CASTING                                      | 380975       | Pattern & Plates | 20.05.2005 | 18        | 2                   | 6,154                              | 308                              | 1,169                   |
| 1689 | C. I. CASTING MATCH PLATE & CI PATTERN CORE BOXES  | 380993       | Pattern & Plates | 18.12.2005 | 18        | 2                   | 75,225                             | 3,761                            | 14,293                  |
| 1690 | C. I. CASTINGS TML BRACKET                         | 380996       | Pattern & Plates | 14.03.2006 | 17        | 2                   | 19,895                             | 995                              | 3,874                   |



**WORKING SHEET-1**

| SNo. | Description                                        | Asset Number | Asset Class      | Cap. date  | Age (Yrs) | Residual Life (Yrs) | Gross Block as on 10.10.2023 (Rs.) | Net Block as on 10.10.2023 (Rs.) | Fair Market Value (Rs.) |
|------|----------------------------------------------------|--------------|------------------|------------|-----------|---------------------|------------------------------------|----------------------------------|-------------------------|
| 1691 | ALUMINIUM PATTERN FOR 3 WOUL TUBE SEGM             | 380997       | Pattern & Plates | 31.03.1993 | 30        | 2                   | 30,098                             | 1                                | 4,703                   |
| 1692 | PATTERN & CORE BOX FOR ARUT PLATE SR.NO            | 380998       | Pattern & Plates | 31.03.1993 | 30        | 2                   | 18,387                             | 1                                | 2,873                   |
| 1693 | PATTER & CORE BOX FOR ARUT PLATE DRG NO.           | 380999       | Pattern & Plates | 31.03.1993 | 30        | 2                   | 18,387                             | 1                                | 2,873                   |
| 1694 | ONE TEAKWOOD SPLIT PATTERN IN THREE PART           | 381000       | Pattern & Plates | 31.03.1994 | 29        | 2                   | 19,800                             | 1                                | 3,130                   |
| 1695 | M.S. CASING 610x425x1225 mm                        | 381002       | Pattern & Plates | 31.03.2004 | 19        | 2                   | 59,388                             | 2,969                            | 11,029                  |
| 1696 | M.S. CASING OD 230 mm L 230mm                      | 381003       | Pattern & Plates | 31.03.2004 | 19        | 2                   | 53,057                             | 2,653                            | 9,853                   |
| 1697 | C. I. CASTING                                      | 381004       | Pattern & Plates | 31.03.2006 | 17        | 2                   | 3,871                              | 0                                | 754                     |
| 1698 | pattern making work of LCV tappet-                 | 381020       | Pattern & Plates | 12.06.2009 | 14        | 2                   | 14,400                             | 720                              | 3,060                   |
| 1699 | CI CNC C/B TA MOT BRACKET-2790 2311 3702           | 381023       | Pattern & Plates | 31.07.2008 | 15        | 2                   | 92,000                             | 4,600                            | 18,941                  |
| 1700 | PATTERN FOR TAPPET                                 | 381054       | Pattern & Plates | 08.08.2009 | 14        | 2                   | 19,200                             | 960                              | 4,080                   |
| 1701 | CNC PATT TATA WHEEL HUB 2736 3960 5501             | 381058       | Pattern & Plates | 31.05.2009 | 14        | 2                   | 69,000                             | 3,450                            | 14,663                  |
| 1702 | CI CNC PATT FUEL FILTER BKT 2527 0913704           | 381059       | Pattern & Plates | 07.08.2009 | 14        | 2                   | 67,000                             | 3,350                            | 14,238                  |
| 1703 | CI CNC PATT FUEL FILTER BKT 2527 0913704           | 381070       | Pattern & Plates | 31.12.2009 | 14        | 2                   | 91,000                             | 4,550                            | 19,338                  |
| 1704 | TATAE.M BKT PNO571722123702 PAT&CORE BOX           | 381071       | Pattern & Plates | 30.11.2009 | 14        | 2                   | 2,06,000                           | 10,300                           | 43,775                  |
| 1705 | CI CNC PAT & C/B FSB 3301 TML                      | 381072       | Pattern & Plates | 31.03.2010 | 13        | 2                   | 1,89,500                           | 9,475                            | 41,690                  |
| 1706 | Alu.PatT. & Core Box for Fairfield Hsg.(CIA500613) | 381078       | Pattern & Plates | 01.04.2009 | 14        | 2                   | 63,000                             | 3,150                            | 13,388                  |
| 1707 | LCV Pattern shell Moulding U I                     | 381087       | Pattern & Plates | 31.07.2010 | 13        | 2                   | 9,600                              | 480                              | 2,112                   |



**WORKING SHEET-1**

| SNo. | Description                                        | Asset Number | Asset Class      | Cap. date  | Age (Yrs) | Residual Life (Yrs) | Gross Block as on 10.10.2023 (Rs.) | Net Block as on 10.10.2023 (Rs.) | Fair Market Value (Rs.) |
|------|----------------------------------------------------|--------------|------------------|------------|-----------|---------------------|------------------------------------|----------------------------------|-------------------------|
| 1708 | Ci Cnc Pat Shifter Fork 2691 2651 5125             | 381092       | Pattern & Plates | 31.05.2011 | 12        | 3                   | 1,16,800                           | 5,840                            | 32,704                  |
| 1709 | SPRING BKT CTR 278232403302&SPRING BKT FR X2576321 | 381093       | Pattern & Plates | 04.03.2012 | 11        | 4                   | 14,000                             | 700                              | 4,760                   |
| 1710 | FSB REGULAR MAIN CORE BOX-TML                      | 381097       | Pattern & Plates | 24.08.2012 | 11        | 4                   | 30,000                             | 1,500                            | 10,200                  |
| 1711 | ROLLED ALUMINUM PLATE 520 X 420 X 30 MM MECH ENG   | 381098       | Pattern & Plates | 23.10.2012 | 11        | 4                   | 2,53,862                           | 12,693                           | 86,313                  |
| 1712 | Cnc Ci Pat Of Tml Spring Shackle 3701              | 381100       | Pattern & Plates | 30.04.2012 | 11        | 4                   | 85,000                             | 4,250                            | 28,900                  |
| 1713 | Cnc Alu Pat&Trim Die Lug Shift4382202000           | 381101       | Pattern & Plates | 31.10.2012 | 11        | 4                   | 92,453                             | 4,623                            | 31,434                  |
| 1714 | Cnc Alu Pat&Trim Die Lug Shift4382702500           | 381102       | Pattern & Plates | 31.10.2012 | 11        | 4                   | 92,453                             | 4,623                            | 31,434                  |
| 1715 | Cnc Alu Pat&Trim Die Lug Shift4383302000           | 381103       | Pattern & Plates | 31.10.2012 | 11        | 4                   | 89,760                             | 4,488                            | 30,518                  |
| 1716 | Cnc Alu Pat&Trim Die Lug Shift4382202501           | 381104       | Pattern & Plates | 31.10.2012 | 11        | 4                   | 92,453                             | 4,623                            | 31,434                  |
| 1717 | Cnc Al Pat Idam Carrier 207 0204713966             | 381105       | Pattern & Plates | 30.09.2012 | 11        | 4                   | 85,000                             | 4,250                            | 28,900                  |
| 1718 | Aluminium Rolled Plates 520X420X40 MM.             | 381109       | Pattern & Plates | 31.01.2013 | 10        | 5                   | 2,64,600                           | 13,230                           | 1,05,840                |
| 1719 | Aluminium Rolled Plates 520X420X40 MM.             | 381111       | Pattern & Plates | 23.08.2013 | 10        | 5                   | 3,33,607                           | 16,680                           | 1,33,443                |
| 1720 | Rolled Aluminium Plate 520X420X20mm 25No           | 381120       | Pattern & Plates | 01.01.2015 | 8         | 7                   | 2,89,644                           | 14,482                           | 1,50,615                |
| 1721 | RHINO MATCHPLATE 700X600X45MM                      | 381139       | Pattern & Plates | 31.03.2016 | 7         | 8                   | 59,099                             | 5,839                            | 34,278                  |
| 1722 | FM RHINO BIG M/PLATE 700 X 600 X 90 THK            | 381140       | Pattern & Plates | 31.03.2016 | 7         | 8                   | 3,50,648                           | 34,645                           | 2,03,376                |
| 1723 | RHINO MATCH PLATE 609x509x102 MM THK               | 381141       | Pattern & Plates | 31.03.2016 | 7         | 8                   | 1,68,790                           | 16,677                           | 97,898                  |
| 1724 | RIHNO MATCH PLATE 609X509X160 MM THK               | 381142       | Pattern & Plates | 31.03.2016 | 7         | 8                   | 1,26,844                           | 12,532                           | 73,570                  |
| 1725 | RIHNO MATCH PLATE 609X509X30 MM THK                | 381143       | Pattern & Plates | 31.03.2016 | 7         | 8                   | 31,95,793                          | 3,15,749                         | 18,53,560               |
| 1726 | RIHNO MATCH PLATE 609X509X52 MM THK                | 381144       | Pattern & Plates | 31.03.2016 | 7         | 8                   | 2,77,795                           | 27,447                           | 1,61,121                |
| 1727 | RIHNO MATCH PLATE 609X509X77 MM THK                | 381145       | Pattern & Plates | 31.03.2016 | 7         | 8                   | 2,66,363                           | 26,317                           | 1,54,490                |
| 1728 | RIHNO MATCH PLATE 700X600X45 MM (CHF4031FG200)     | 381147       | Pattern & Plates | 31.03.2016 | 7         | 8                   | 20,40,210                          | 2,01,576                         | 11,83,322               |
| 1729 | RIHNO MATCH PLATE 609X509X160 MM THK               | 381156       | Pattern & Plates | 31.03.2017 | 6         | 9                   | 26,795                             | 5,834                            | 17,149                  |
| 1730 | RIHNO MATCH PLATE 609X509X77 MM THK                | 381157       | Pattern & Plates | 31.03.2017 | 6         | 9                   | 2,46,760                           | 53,730                           | 1,57,927                |





**WORKING SHEET-1**

| SNo. | Description                                     | Asset Number | Asset Class      | Cap. date  | Age (Yrs) | Residual Life (Yrs) | Gross Block as on 10.10.2023 (Rs.) | Net Block as on 10.10.2023 (Rs.) | Fair Market Value (Rs.) |
|------|-------------------------------------------------|--------------|------------------|------------|-----------|---------------------|------------------------------------|----------------------------------|-------------------------|
| 1731 | RIHNO MATCH PLATE 609X509X30 MM THK             | 381158       | Pattern & Plates | 31.03.2017 | 6         | 9                   | 7,58,911                           | 1,65,247                         | 4,85,703                |
| 1732 | RIHNO MATCH PLATE 700X600X130 MM THK            | 381159       | Pattern & Plates | 31.03.2017 | 6         | 9                   | 1,84,727                           | 40,223                           | 1,18,226                |
| 1733 | RIHNO MATCH PLATE 609X509X102 MM THK            | 381160       | Pattern & Plates | 31.03.2017 | 6         | 9                   | 2,48,716                           | 54,156                           | 1,59,178                |
| 1734 | RIHNO MATCH PLATE 609X509X52 MM THK             | 381161       | Pattern & Plates | 31.03.2017 | 6         | 9                   | 27,035                             | 5,887                            | 17,303                  |
| 1735 | OHNS Pattern for Hutchinson Guide Plate RHINO   | 381162       | Pattern & Plates | 30.04.2016 | 7         | 8                   | 7,700                              | 837                              | 4,466                   |
| 1736 | CI Pattern for TML 3735 B Mount Brkt RHINO      | 381163       | Pattern & Plates | 30.09.2016 | 7         | 8                   | 70,000                             | 11,097                           | 40,600                  |
| 1737 | CI Pattern for TML 3725 B Mount Brkt RHINO      | 381164       | Pattern & Plates | 30.09.2016 | 7         | 8                   | 1,15,000                           | 18,231                           | 66,700                  |
| 1738 | OHNS Pattern for IM Gear Lever 987 RHINO        | 381165       | Pattern & Plates | 31.07.2016 | 7         | 8                   | 1,25,000                           | 17,335                           | 72,500                  |
| 1739 | CI Pattern for Slide Support 257332403301 RHINO | 381166       | Pattern & Plates | 30.09.2016 | 7         | 8                   | 1,25,000                           | 19,816                           | 72,500                  |
| 1740 | CI Pattern for TML Penguin Bracket 3705 RHINO   | 381167       | Pattern & Plates | 30.09.2016 | 7         | 8                   | 1,75,000                           | 27,743                           | 1,01,500                |
| 1741 | Rhino Bolster Match plate 612X528X352           | 381168       | Pattern & Plates | 30.04.2016 | 7         | 8                   | 8,200                              | 892                              | 4,756                   |
| 1742 | Rhino Bolster Match plate 612X528X307           | 381169       | Pattern & Plates | 30.04.2016 | 7         | 8                   | 7,350                              | 799                              | 4,263                   |
| 1743 | Rhino Bolster Match plate 612X528X267           | 381170       | Pattern & Plates | 30.04.2016 | 7         | 8                   | 6,450                              | 701                              | 3,741                   |
| 1744 | Rhino Bolster Match plate 612X528X217           | 381171       | Pattern & Plates | 30.04.2016 | 7         | 8                   | 5,880                              | 639                              | 3,410                   |
| 1745 | Rhino Bolster Match plate 612X528X167           | 381172       | Pattern & Plates | 30.04.2016 | 7         | 8                   | 4,900                              | 533                              | 2,842                   |
| 1746 | Rhino Match Plate 700X600X45 MM                 | 381182       | Pattern & Plates | 31.03.2017 | 6         | 9                   | 2,76,626                           | 60,233                           | 1,77,040                |
| 1747 | RIHNO MATCH PLATE 609X509X30 MM THK             | 381197       | Pattern & Plates | 25.03.2018 | 5         | 10                  | 2,56,250                           | 85,726                           | 1,79,375                |
| 1748 | RIHNO MATCH PLATE 609X509X52 MM THK             | 381198       | Pattern & Plates | 30.11.2017 | 6         | 9                   | 1,34,897                           | 40,081                           | 86,334                  |
| 1749 | CNC 13 Set Poly Pattern TML Guide Plate 3706    | 381201       | Pattern & Plates | 31.08.2017 | 6         | 9                   | 68,000                             | 18,191                           | 43,520                  |
| 1750 | Cast Iron Top Pallet Car with Wheel Assly       | 381207       | Pattern & Plates | 26.08.2018 | 5         | 10                  | 20,24,100                          | 7,78,554                         | 14,16,870               |
| 1751 | FM Rhino Match Plate 609X509*102 Mm Thk         | 381208       | Pattern & Plates | 27.05.2018 | 5         | 10                  | 2,12,228                           | 75,349                           | 1,48,560                |
| 1752 | FM Rhino Match Plate 609X509*160 Mm Thk         | 381209       | Pattern & Plates | 27.05.2018 | 5         | 10                  | 2,65,285                           | 94,186                           | 1,85,700                |
| 1753 | FM Rhino Match Plate 609X509*30 Mm Thk          | 381210       | Pattern & Plates | 31.03.2019 | 4         | 11                  | 2,90,011                           | 1,35,058                         | 2,20,408                |



**WORKING SHEET-1**

| SNo. | Description                                  | Asset Number | Asset Class      | Cap. date  | Age (Yrs) | Residual Life (Yrs) | Gross Block as on 10.10.2023 (Rs.) | Net Block as on 10.10.2023 (Rs.) | Fair Market Value (Rs.) |
|------|----------------------------------------------|--------------|------------------|------------|-----------|---------------------|------------------------------------|----------------------------------|-------------------------|
| 1754 | Hodek Hsg At-23 & AT-24 25 No's Pattern      | 381211       | Pattern & Plates | 31.07.2019 | 4         | 11                  | 2,17,327                           | 1,07,516                         | 1,65,169                |
| 1755 | Rolled Alu.Match Plates 40 No.520X420X30     | 381212       | Pattern & Plates | 31.05.2019 | 4         | 11                  | 4,47,343                           | 2,12,442                         | 3,39,980                |
| 1756 | Rolled Alu.Match Plates 40 No.520X420X20     | 381213       | Pattern & Plates | 30.04.2019 | 4         | 11                  | 3,61,785                           | 1,68,167                         | 2,74,957                |
| 1757 | Dana 278 Support Bkt 4Sets of CI Pattern     | 381214       | Pattern & Plates | 30.04.2019 | 4         | 11                  | 1,21,000                           | 56,244                           | 91,960                  |
| 1758 | Dana 277 Support Bkt 4Sets of CI Pattern     | 381215       | Pattern & Plates | 30.04.2019 | 4         | 11                  | 1,21,000                           | 56,244                           | 91,960                  |
| 1759 | Hodek Hsg DM 22 CI Cope & Drag Pattern       | 381216       | Pattern & Plates | 30.06.2019 | 4         | 11                  | 86,009                             | 41,684                           | 65,366                  |
| 1760 | Inlet Rocker Arm on Cavity Aluminium Pattern | 381217       | Pattern & Plates | 30.04.2019 | 4         | 11                  | 20,000                             | 9,296                            | 15,200                  |
| 1761 | Eicher Bkt 176 Core Box                      | 381218       | Pattern & Plates | 30.09.2019 | 4         | 11                  | 2,600                              | 1,338                            | 1,976                   |
| 1762 | C45 - 1 SET BRECKER CORE BOX OF 3103 HOUSING | 381227       | Pattern & Plates | 26.04.2021 | 2         | 13                  | 8,500                              | 5,827                            | 7,480                   |
| 1763 | RIHNO MATCH PLATE 609X509X30 MM THK          | 381228       | Pattern & Plates | 31.01.2021 | 2         | 13                  | 1,73,967                           | 1,17,446                         | 1,53,091                |
| 1764 | Match plate 1300x 1300 x 80 (PEF9649)        | 381229       | Pattern & Plates | 31.03.2021 | 2         | 13                  | 1,44,300                           | 97,629                           | 1,26,984                |
| 1765 | 10 Cavity Ohns Pattern Fork Shift 534R       | 381230       | Pattern & Plates | 28.02.2021 | 2         | 13                  | 75,000                             | 49,947                           | 66,000                  |
| 1766 | Bolstor Plate Machining Rhino 750 Line       | 381231       | Pattern & Plates | 30.09.2020 | 3         | 12                  | 8,000                              | 4,914                            | 6,560                   |
| 1767 | Shell core Box for Anchor Plate              | 381232       | Pattern & Plates | 31.10.2020 | 3         | 12                  | 50,000                             | 31,243                           | 41,000                  |
| 1768 | Shell core Box for Anchor Plate              | 381233       | Pattern & Plates | 28.02.2021 | 2         | 13                  | 50,000                             | 33,298                           | 44,000                  |
| 1769 | Back Plate (Pef9702 ,Pef9703)                | 381235       | Pattern & Plates | 31.03.2021 | 2         | 13                  | 52,961                             | 35,831                           | 46,605                  |
| 1770 | Hodek CJ85 Master Cope & Drug Pef9141/42     | 381236       | Pattern & Plates | 31.03.2021 | 2         | 13                  | 14,473                             | 9,792                            | 12,736                  |
| 1771 | Hodek Dm22 Master Cope & Drug Pef9143/44     | 381237       | Pattern & Plates | 31.03.2021 | 2         | 13                  | 27,775                             | 18,791                           | 24,442                  |
| 1772 | Hodek At23 Master Cope & Drug Pef9145        | 381238       | Pattern & Plates | 31.03.2021 | 2         | 13                  | 26,192                             | 17,721                           | 23,049                  |
| 1773 | MDC Link Master Cope & Drug Pef9153/54       | 381239       | Pattern & Plates | 31.03.2021 | 2         | 13                  | 11,034                             | 7,465                            | 9,710                   |
| 1774 | Sinto Pallet Car (Pef9117)                   | 381240       | Pattern & Plates | 31.03.2021 | 2         | 13                  | 41,076                             | 27,791                           | 36,147                  |
| 1775 | 6Set C45 Pattern Of A Mount 542424103702     | 381241       | Pattern & Plates | 31.03.2021 | 2         | 13                  | 65,000                             | 43,977                           | 57,200                  |
| 1776 | MACHINING FIXTURE - A MOUNT ARM 3702 FOR TML | 381242       | Pattern & Plates | 31.03.2021 | 2         | 13                  | 35,000                             | 23,680                           | 30,800                  |



**WORKING SHEET-1**

| SNo. | Description                                        | Asset Number | Asset Class      | Cap. date  | Age (Yrs) | Residual Life (Yrs) | Gross Block as on 10.10.2023 (Rs.) | Net Block as on 10.10.2023 (Rs.) | Fair Market Value (Rs.) |
|------|----------------------------------------------------|--------------|------------------|------------|-----------|---------------------|------------------------------------|----------------------------------|-------------------------|
| 1777 | INSPECTION FIXTURE - A MOUNT ARM 3702 FOR TML      | 381243       | Pattern & Plates | 31.03.2021 | 2         | 13                  | 18,000                             | 12,178                           | 15,840                  |
| 1778 | 02 CAVITY CI SHELL BREAKER CORE BOX                | 381258       | Pattern & Plates | 02.02.2022 | 1         | 14                  | 8,000                              | 6,256                            | 7,520                   |
| 1779 | FT RIHNO MATCH PLATE 609X509X30 MM THK             | 381262       | Pattern & Plates | 31.12.2021 | 2         | 13                  | 76,292                             | 58,802                           | 67,137                  |
| 1780 | FT RIHNO MATCH PLATE 609X509X30 MM THK             | 381263       | Pattern & Plates | 31.12.2021 | 2         | 13                  | 19,073                             | 14,701                           | 16,784                  |
| 1781 | FT RIHNO MATCH PLATE 609X509X30 MM THK             | 381264       | Pattern & Plates | 31.12.2021 | 2         | 13                  | 66,756                             | 51,452                           | 58,745                  |
| 1782 | FT RIHNO MATCH PLATE 609X509X30 MM THK             | 381276       | Pattern & Plates | 31.03.2022 | 1         | 14                  | 66,756                             | 53,510                           | 62,751                  |
| 1783 | OHNS 6 CAVITY PATTERN-BEARING CAP-0312AAW00080N    | 381277       | Pattern & Plates | 31.12.2021 | 2         | 13                  | 75,000                             | 58,666                           | 66,000                  |
| 1784 | CNC ROUT 16 CAV COPE TML 1210 SL.SUPPORT-PATTERN   | 381278       | Pattern & Plates | 30.06.2021 | 2         | 13                  | 15,000                             | 10,835                           | 13,200                  |
| 1785 | CI PATTERN-11 SET GUIDE PLATE FRONT-20603310 5     | 381291       | Pattern & Plates | 30.06.2021 | 2         | 13                  | 1,25,000                           | 90,293                           | 1,10,000                |
| 1786 | CI PATTERN- 4 SET - PLUMBER BLOCK 2513 3511 3702   | 381292       | Pattern & Plates | 31.05.2021 | 2         | 13                  | 1,35,000                           | 96,199                           | 1,18,800                |
| 1787 | OHNS PATTERN-4 SET-CMFA CARRIER 676(KBX 204299676) | 381293       | Pattern & Plates | 31.05.2021 | 2         | 13                  | 1,20,000                           | 85,511                           | 1,05,600                |
| 1788 | 2 CAV SB CYL.PAT & SHELL COREBOX-(FAIVELY-B133500) | 381294       | Pattern & Plates | 31.08.2021 | 2         | 13                  | 80,000                             | 59,402                           | 70,400                  |
| 1789 | CNC ROUT DRAG PAT-TML MT.CUP 257689103702 - 11 NOS | 381295       | Pattern & Plates | 31.07.2021 | 2         | 13                  | 33,000                             | 24,170                           | 29,040                  |
| 1790 | OHNS Pat 6cav JHI Brg.Cap 0312AAW00080N            | 381306       | Pattern & Plates | 31.05.2022 | 1         | 14                  | 20,000                             | 16,627                           | 18,800                  |



**WORKING SHEET-1**

| SNo. | Description                                        | Asset Number | Asset Class      | Cap. date  | Age (Yrs) | Residual Life (Yrs) | Gross Block as on 10.10.2023 (Rs.) | Net Block as on 10.10.2023 (Rs.) | Fair Market Value (Rs.) |
|------|----------------------------------------------------|--------------|------------------|------------|-----------|---------------------|------------------------------------|----------------------------------|-------------------------|
| 1791 | SLIDE SUPPORT 609 MFG 12 CV C45 CORE BOX           | 381307       | Pattern & Plates | 31.05.2022 | 1         | 14                  | 1,35,000                           | 1,12,231                         | 1,26,900                |
| 1792 | OHNS CCB 12 CV TML 1210 S SUPPORT 3301             | 381308       | Pattern & Plates | 30.06.2022 | 1         | 14                  | 1,30,000                           | 1,09,343                         | 1,22,200                |
| 1793 | TML BKT S LH 546732103702 1 CV CORE BOX            | 381309       | Pattern & Plates | 31.07.2022 | 1         | 14                  | 22,000                             | 18,726                           | 20,680                  |
| 1794 | 2 CV TRIMMING DIE M&M B CA 0312AAW00080N           | 381310       | Pattern & Plates | 31.10.2022 | 1         | 14                  | 80,000                             | 70,489                           | 75,200                  |
| 1795 | TATA MOTORS LTD. BKT LCA SUPPORT RH 5467 3210 3701 | 381311       | Pattern & Plates | 31.08.2022 | 1         | 14                  | 22,000                             | 18,948                           | 20,680                  |
| 1796 | TATA MOTORS LTD. 1210 SLIDE SUPPORT 257332403301   | 381312       | Pattern & Plates | 31.10.2022 | 1         | 14                  | 2,00,000                           | 1,76,223                         | 1,88,000                |
| 1797 | OHNS PATTERN 24 CAV OF A MOUNT ARM 542424103702    | 381326       | Pattern & Plates | 30.11.2022 | 1         | 14                  | 3,25,000                           | 2,89,534                         | 3,05,500                |
| 1798 | TML LCA BKT LH 3702 & RH 3701- C45 CCCB 8 CAVITY   | 381327       | Pattern & Plates | 31.10.2022 | 1         | 14                  | 1,05,000                           | 92,517                           | 98,700                  |
| 1799 | OHNS PATTERN 16 CAV FOR CONTROL LEVER 328979203R   | 381328       | Pattern & Plates | 30.11.2022 | 1         | 14                  | 3,45,000                           | 3,07,352                         | 3,24,300                |
| 1800 | OHNS PAT-16 CAV-TML BM TRANS AXLE 3725 & CCB 8 CAV | 381329       | Pattern & Plates | 31.12.2022 | 1         | 14                  | 3,20,000                           | 2,88,307                         | 3,00,800                |
| 1801 | ALUMINIUM PATT-CNC R DIFF CASE LH 1328-0102-1 SET  | 381330       | Pattern & Plates | 31.12.2022 | 1         | 14                  | 14,600                             | 13,154                           | 13,724                  |
| 1802 | CI PATTERN 24 CAVITY OF TML 609 SLIDE SUPPORT 3702 | 381334       | Pattern & Plates | 31.03.2023 | 0         | 15                  | 1,20,000                           | 1,11,629                         | 1,16,400                |
| 1803 | RIHNO MATCH PLATE 700 X 600 X 45 MM                | 381335       | Pattern & Plates | 31.03.2023 | 0         | 15                  | 2,18,737                           | 2,03,478                         | 2,12,174                |





**WORKING SHEET-1**

| SNo. | Description                                        | Asset Number | Asset Class      | Cap. date  | Age (Yrs) | Residual Life (Yrs) | Gross Block as on 10.10.2023 (Rs.) | Net Block as on 10.10.2023 (Rs.) | Fair Market Value (Rs.) |
|------|----------------------------------------------------|--------------|------------------|------------|-----------|---------------------|------------------------------------|----------------------------------|-------------------------|
| 1804 | RIHNO MATCH PLATE 609 X 509 X 52 MM THK            | 381336       | Pattern & Plates | 31.03.2023 | 0         | 15                  | 1,14,328                           | 1,06,352                         | 1,10,898                |
| 1805 | ANCHOR PLATE 16 CV DD PTN,2CAV CCB,OHNS MET GATING | 381338       | Pattern & Plates | 31.05.2023 | 0         | 15                  | 2,00,000                           | 1,90,007                         | 1,94,000                |
| 1806 | MET PTN-TML RELAY ARM ADI 516246300402-4CAV,GATING | 381339       | Pattern & Plates | 31.05.2023 | 0         | 15                  | 1,70,000                           | 1,61,506                         | 1,64,900                |
| 1807 | C.I. COLD COREBOX 2 CAV-TML BKT STRG MTG 3302      | 381341       | Pattern & Plates | 30.06.2023 | 0         | 15                  | 1,15,000                           | 1,10,373                         | 1,11,550                |
| 1808 | CI PATTERN FOR HODEK MB22 AND CCB 1+1 CAVITY       | 381356       | Pattern & Plates | 31.07.2023 | 0         | 15                  | 1,50,000                           | 1,45,474                         | 1,45,500                |
| 1809 | CI PATTERN 4 SET FOR HODEK AT54 & CCB 1+1 CAVITY   | 381357       | Pattern & Plates | 31.07.2023 | 0         | 15                  | 1,55,000                           | 1,50,323                         | 1,50,350                |
| 1810 | DANA-CI SHELL CORE BOX 3CAV-DIFF CASE 102,104,932  | 381358       | Pattern & Plates | 31.07.2023 | 0         | 15                  | 30,000                             | 29,095                           | 29,100                  |
| 1811 | CI METALIC GATING-GEAR SHIFT FORK 039-SANJEEV AUTO | 381359       | Pattern & Plates | 31.07.2023 | 0         | 15                  | 23,300                             | 22,597                           | 22,601                  |
| 1812 | OHNS CORE BOX 10 CAVITY FOR TAPPET (SHELL CB HSG)  | 381360       | Pattern & Plates | 31.05.2023 | 0         | 15                  | 20,000                             | 19,001                           | 19,400                  |
| 1813 | CI METALLIC GATTING-TML ALT BKT 3701               | 381361       | Pattern & Plates | 31.08.2023 | 0         | 15                  | 40,000                             | 39,195                           | 38,800                  |
| 1814 | CI CORE BOX 04 CAV.-CONNECTING ROD HP 660-INGERSOL | 381362       | Pattern & Plates | 31.08.2023 | 0         | 15                  | 10,000                             | 9,799                            | 9,700                   |
| 1815 | CI SHELL CORE BOX 3 CAVITY-BAJAJ SWING LEVER GEAR  | 381363       | Pattern & Plates | 31.08.2023 | 0         | 15                  | 12,000                             | 11,759                           | 11,640                  |
| 1816 | ALUMINIUM CORE BOX                                 | 350005       | Mould Boxes      | 18.11.2007 | 16        | 2                   | 8,000                              | 400                              | 1,600                   |
| 1817 | ALUMINIUM CORE BOX                                 | 350006       | Mould Boxes      | 18.11.2007 | 16        | 2                   | 18,500                             | 925                              | 3,700                   |
| 1818 | CI CNC CORE BOX                                    | 350008       | Mould Boxes      | 17.12.2007 | 16        | 2                   | 17,000                             | 850                              | 3,400                   |



**WORKING SHEET-1**

| SNo. | Description                                         | Asset Number | Asset Class          | Cap. date  | Age (Yrs) | Residual Life (Yrs) | Gross Block as on 10.10.2023 (Rs.) | Net Block as on 10.10.2023 (Rs.) | Fair Market Value (Rs.) |
|------|-----------------------------------------------------|--------------|----------------------|------------|-----------|---------------------|------------------------------------|----------------------------------|-------------------------|
| 1819 | CI CNC CORE BOX YOKE CTG 1& 2,3&4,5& 6TH            | 350013       | Mould Boxes          | 13.07.2008 | 15        | 2                   | 35,000                             | 1,750                            | 7,206                   |
| 1820 | C CLAMP FOR MOULDING BOX                            | 350087       | Mould Boxes          | 28.05.2005 | 18        | 2                   | 9,160                              | 458                              | 1,740                   |
| 1821 | ALU CORE BOX SUZLON 2.1 MW-NB.51.C.157              | 350094       | Mould Boxes          | 28.02.2009 | 14        | 2                   | 15,000                             | 750                              | 3,188                   |
| 1822 | CORE BOX FOR FLASH REDUCTION                        | 350110       | Mould Boxes          | 10.04.2011 | 12        | 3                   | 35,000                             | 1,750                            | 9,800                   |
| 1823 | TML-FSB Regular Main Core box                       | 350115       | Mould Boxes          | 13.02.2012 | 11        | 4                   | 30,000                             | 1,500                            | 10,200                  |
| 1824 | TML - FSB REGULAR FRONT SIDE CORE BOX               | 350118       | Mould Boxes          | 20.07.2012 | 11        | 4                   | 11,000                             | 550                              | 3,740                   |
| 1825 | BTL-SPRING SADDLE(81.41320.0092D)COREBOX Aluminium  | 350120       | Mould Boxes          | 29.10.2012 | 11        | 4                   | 42,000                             | 2,100                            | 14,280                  |
| 1826 | Mould Box For 650 X 750 X 250/250                   | 350129       | Mould Boxes          | 31.12.2018 | 5         | 10                  | 1,04,636                           | 64,736                           | 73,245                  |
| 1827 | Cast Mould Box Auto 750X650X250/250 MM              | 350130       | Mould Boxes          | 30.09.2018 | 5         | 10                  | 27,02,650                          | 10,70,328                        | 18,91,855               |
| 1828 | CAST MOULD BOX 750 X 650 X 250/250 MM               | 350131       | Mould Boxes          | 23.07.2021 | 2         | 13                  | 4,83,011                           | 3,12,916                         | 4,25,050                |
| 1829 | CAST IRON TOP PALLET CAR WITH WHEEL ASSEMBLY        | 350133       | Mould Boxes          | 23.07.2021 | 2         | 13                  | 2,06,261                           | 1,33,625                         | 1,81,510                |
| 1830 | R-750 MOULDING BOXES - 750 X 650 X 250              | 350135       | Mould Boxes          | 19.01.2022 | 1         | 14                  | 4,84,022                           | 3,87,268                         | 4,54,981                |
| 1831 | 4 SET CI SHELL CORE BOX HODEK HSG.CJ96              | 350137       | Mould Boxes          | 30.04.2021 | 2         | 13                  | 12,000                             | 8,242                            | 10,560                  |
| 1832 | 1 SET CI SHELL CORE BOX HODEK HSG.F10               | 350138       | Mould Boxes          | 30.04.2021 | 2         | 13                  | 3,000                              | 2,061                            | 2,640                   |
| 1833 | Electrical Work - New Fettleing Shop Besides Stores | 7000003      | Electric Installatio | 23.06.2006 | 17        | 2                   | 23,060                             | 1,153                            | 4,491                   |
| 1834 | 22 KV HT METERING CUBICLE-100/5A                    | 7000015      | Electric Installatio | 06.04.2006 | 17        | 2                   | 3,73,413                           | 21,292                           | 72,717                  |
| 1835 | Electrical Installation for Server Room             | 7000016      | Electric Installatio | 01.04.2006 | 17        | 2                   | 3,40,744                           | 19,479                           | 66,355                  |
| 1836 | APFC Power Factor control Pannel                    | 7000018      | Electric Installatio | 29.02.2008 | 15        | 2                   | 2,09,155                           | 10,458                           | 43,061                  |



**WORKING SHEET-1**

| SNo. | Description                                  | Asset Number | Asset Class          | Cap. date  | Age (Yrs) | Residual Life (Yrs) | Gross Block as on 10.10.2023 (Rs.) | Net Block as on 10.10.2023 (Rs.) | Fair Market Value (Rs.) |
|------|----------------------------------------------|--------------|----------------------|------------|-----------|---------------------|------------------------------------|----------------------------------|-------------------------|
| 1837 | ALU. ARMORED CABLE 3.5 CORE 70SQ.MM & OTHERS | 7000019      | Electric Installatio | 13.07.2008 | 15        | 2                   | 28,211                             | 1,411                            | 5,808                   |
| 1838 | BUS BAR INSULATORS.BILL NO:416 DATE:15.      | 7000222      | Electric Installatio | 31.03.1990 | 33        | 2                   | 4,500                              | 1                                | 681                     |
| 1839 | MAIN WIRING FOR THE MOULD HEATER. SUPP       | 7000223      | Electric Installatio | 31.03.1990 | 33        | 2                   | 5,590                              | 1                                | 846                     |
| 1840 | LIGHTS IN COPPER TO SKY AREA. LIGHT POIN     | 7000224      | Electric Installatio | 31.03.1990 | 33        | 2                   | 850                                | 1                                | 129                     |
| 1841 | ELECTRIC INSTALLATIONS AT FETTLING SEC       | 7000225      | Electric Installatio | 31.03.1990 | 33        | 2                   | 6,174                              | 1                                | 935                     |
| 1842 | ELECTRICAL INSTALLATIONS WORK DONE IN S      | 7000226      | Electric Installatio | 31.03.1990 | 33        | 2                   | 1,151                              | 1                                | 174                     |
| 1843 | ELECTRICAL INSTALLATIONS WORK DONE IN S      | 7000227      | Electric Installatio | 31.03.1990 | 33        | 2                   | 2,478                              | 1                                | 375                     |
| 1844 | SUPPLY AND EVOCTION CHANGES AS PER ANNE      | 7000229      | Electric Installatio | 21.01.1991 | 32        | 2                   | 85,540                             | 4,277                            | 13,083                  |
| 1845 | DETAUL AS PER ANNEXSURE ATTACHED DATE:       | 7000230      | Electric Installatio | 05.10.1991 | 32        | 2                   | 17,538                             | 877                              | 2,682                   |
| 1846 | 22 KVA SWITCH YARD .                         | 7000232      | Electric Installatio | 31.03.1993 | 30        | 2                   | 1,94,374                           | 1                                | 30,371                  |
| 1847 | MAIN DISTRUBUTION PANEL. INCLUDING BANK      | 7000233      | Electric Installatio | 31.03.1993 | 30        | 2                   | 3,60,704                           | 1                                | 56,360                  |
| 1848 | DESIGN MANUFACTURING ,SUPPORT & INSTAL       | 7000235      | Electric Installatio | 30.06.1995 | 28        | 2                   | 12,000                             | 600                              | 1,920                   |
| 1849 | DESIGN MANUFACTURING ,SUPPORT & INSTAL       | 7000236      | Electric Installatio | 30.06.1995 | 28        | 2                   | 9,000                              | 450                              | 1,440                   |
| 1850 | DESIGN MANUFACTURING ,SUPPORT & INSTAL       | 7000237      | Electric Installatio | 30.06.1995 | 28        | 2                   | 18,000                             | 900                              | 2,880                   |



**WORKING SHEET-1**

| SNo. | Description                                       | Asset Number | Asset Class          | Cap. date  | Age (Yrs) | Residual Life (Yrs) | Gross Block as on 10.10.2023 (Rs.) | Net Block as on 10.10.2023 (Rs.) | Fair Market Value (Rs.) |
|------|---------------------------------------------------|--------------|----------------------|------------|-----------|---------------------|------------------------------------|----------------------------------|-------------------------|
| 1851 | DESIGN MANUFACTURING SUPPLY & INSTALLA            | 7000238      | Electric Installatio | 30.06.1995 | 28        | 2                   | 2,000                              | 100                              | 320                     |
| 1852 | SAME AS ABOVE BUT WITH 850 AMP. COPPER            | 7000239      | Electric Installatio | 30.06.1995 | 28        | 2                   | 6,300                              | 315                              | 1,008                   |
| 1853 | OCTROI CHARGES .                                  | 7000240      | Electric Installatio | 30.06.1995 | 28        | 2                   | 522                                | 26                               | 84                      |
| 1854 | ELECTRICAL FITTING AND LABOUR CHARGES.            | 7000241      | Electric Installatio | 24.07.1996 | 27        | 2                   | 21,216                             | 1,061                            | 3,438                   |
| 1855 | ELECTRICAL WORKS AT SECURITY CABIN. BIL           | 7000250      | Electric Installatio | 11.01.1997 | 26        | 2                   | 2,112                              | 106                              | 347                     |
| 1856 | METAL LADDLE FACTING S.P.250. BILL NO:            | 7000251      | Electric Installatio | 11.01.1997 | 26        | 2                   | 2,787                              | 139                              | 458                     |
| 1857 | METAL LADDLE FACTING S.P.250. BILL NO:            | 7000252      | Electric Installatio | 11.01.1997 | 26        | 2                   | 2,787                              | 139                              | 458                     |
| 1858 | METAL LADDLE FACTING S.P.250. BILL NO:            | 7000253      | Electric Installatio | 11.01.1997 | 26        | 2                   | 2,787                              | 139                              | 458                     |
| 1859 | METAL LADDLE FACTING S.P.250. BILL NO:            | 7000254      | Electric Installatio | 11.01.1997 | 26        | 2                   | 2,787                              | 139                              | 458                     |
| 1860 | METAL LADDLE FACTING S.P.250. BILL NO:            | 7000255      | Electric Installatio | 11.01.1997 | 26        | 2                   | 1,819                              | 91                               | 299                     |
| 1861 | METAL LADDLE FACTING S.P.250. BILL NO:            | 7000256      | Electric Installatio | 11.01.1997 | 26        | 2                   | 1,819                              | 91                               | 299                     |
| 1862 | CEMA MAKE METAL HANDLE LAMP E 250 WATT            | 7000257      | Electric Installatio | 11.01.1997 | 26        | 2                   | 1,819                              | 91                               | 299                     |
| 1863 | CEMA MAKE METAL HANDLE LAMP E 250 WATT            | 7000258      | Electric Installatio | 11.01.1997 | 26        | 2                   | 1,819                              | 91                               | 299                     |
| 1864 | MODEL SE 1 CAPACITY 5 AMPS 1 KW OF 30             | 7000259      | Electric Installatio | 04.12.1997 | 26        | 2                   | 5,739                              | 287                              | 943                     |
| 1865 | DTH-200.MCCB 140-200.AMP.48 A-361. BILL           | 7000260      | Electric Installatio | 15.12.1999 | 24        | 2                   | 9,373                              | 469                              | 1,586                   |
| 1866 | DTH-200.MCCB 140-200.AMP.48 A-361. BILL           | 7000261      | Electric Installatio | 15.12.1999 | 24        | 2                   | 9,373                              | 469                              | 1,586                   |
| 1867 | MCCB 630A TRIP AT 850A WITH UNDERVOLT COIL FOR IT | 7000263      | Electric Installatio | 07.05.2005 | 18        | 2                   | 26,250                             | 1,313                            | 4,988                   |
| 1868 | OWER PRINT : 6700.00 ELECTRICAL FIXT              | 7000265      | Electric Installatio | 31.03.1983 | 40        | 2                   | 99,134                             | 1                                | 14,162                  |





**WORKING SHEET-1**

| SNo. | Description                              | Asset Number | Asset Class          | Cap. date  | Age (Yrs) | Residual Life (Yrs) | Gross Block as on 10.10.2023 (Rs.) | Net Block as on 10.10.2023 (Rs.) | Fair Market Value (Rs.) |
|------|------------------------------------------|--------------|----------------------|------------|-----------|---------------------|------------------------------------|----------------------------------|-------------------------|
| 1869 | ELESUB STARTER FOR COMPRESSOR 170 MTV.   | 7000267      | Electric Installatio | 31.03.1995 | 28        | 2                   | 95,910                             | 1                                | 15,346                  |
| 1870 | LIGHT FOR INSPECTED CUTTING. MERCURY STR | 7000268      | Electric Installatio | 31.03.1995 | 28        | 2                   | 9,149                              | 356                              | 1,464                   |
| 1871 | CEMA MAKE METAL HANDLE LAMP.             | 7000269      | Electric Installatio | 31.03.1995 | 28        | 2                   | 4,993                              | 194                              | 799                     |
| 1872 | LIGHTING FOR SODIUM STREET LIGHT, 3 NOS  | 7000270      | Electric Installatio | 31.03.1995 | 28        | 2                   | 15,937                             | 615                              | 2,550                   |
| 1873 | FOR LIGHT FOR NEW COMPRESSER SHED CEMA M | 7000271      | Electric Installatio | 31.03.1995 | 28        | 2                   | 2,668                              | 133                              | 427                     |
| 1874 | ANCHOR EMERGENCY LIGHT. BILL NO. 4033.   | 7000272      | Electric Installatio | 31.03.1995 | 28        | 2                   | 1,200                              | 60                               | 192                     |
| 1875 | ALMONARD 18 " PEDESTRIAL FAN. BILL NO:   | 7000275      | Electric Installatio | 31.03.1995 | 28        | 2                   | 1,670                              | 1                                | 267                     |
| 1876 | 1171. DATE: 24.12.94.                    | 7000276      | Electric Installatio | 31.03.1995 | 28        | 2                   | 1,670                              | 1                                | 267                     |
| 1877 | ELECTRICAL FITTING FOR ADMINISTRATION OF | 7000278      | Electric Installatio | 08.08.1995 | 28        | 2                   | 80,780                             | 4,039                            | 12,925                  |
| 1878 | CONSULATIONED LABOUR CHARGES FOR ADDITIO | 7000279      | Electric Installatio | 13.11.1995 | 28        | 2                   | 19,125                             | 956                              | 3,060                   |
| 1879 | STREET LIGHTING/ SHOP LIGHTING , SUPPLY  | 7000280      | Electric Installatio | 15.11.1995 | 28        | 2                   | 47,768                             | 2,388                            | 7,643                   |
| 1880 | METAL HALIED FITTING FLOOD LIGHT. COMPLE | 7000281      | Electric Installatio | 15.11.1995 | 28        | 2                   | 20,394                             | 1,020                            | 3,263                   |
| 1881 | CEMA MAKE MEDIUM BAY INDUSTRTA MERCURY   | 7000282      | Electric Installatio | 15.11.1995 | 28        | 2                   | 17,341                             | 867                              | 2,775                   |
| 1882 | CEMA SODIUM IGNITOR,10 NOS. CEMA MAKE    | 7000283      | Electric Installatio | 15.11:1995 | 28        | 2                   | 33,648                             | 1,682                            | 5,384                   |



**WORKING SHEET-1**

| SNo. | Description                                        | Asset Number | Asset Class          | Cap. date  | Age (Yrs) | Residual Life (Yrs) | Gross Block as on 10.10.2023 (Rs.) | Net Block as on 10.10.2023 (Rs.) | Fair Market Value (Rs.) |
|------|----------------------------------------------------|--------------|----------------------|------------|-----------|---------------------|------------------------------------|----------------------------------|-------------------------|
| 1883 | METAL HALIDE FITTING-SP-250 2 NO.CEMA M            | 7000284      | Electric Installatio | 15.11.1995 | 28        | 2                   | 13,349                             | 667                              | 2,136                   |
| 1884 | METAL HANDLE FITTING SP 250 (AME 250 AC)           | 7000285      | Electric Installatio | 15.11.1995 | 28        | 2                   | 66,747                             | 3,337                            | 10,680                  |
| 1885 | ELECTRICAL FITTING AT MAZANINE FLOOR               | 7000286      | Electric Installatio | 15.02.1997 | 26        | 2                   | 63,160                             | 3,158                            | 10,376                  |
| 1886 | ELECTRICAL FITTING AT MAZANINE FLOOR               | 7000287      | Electric Installatio | 15.02.1997 | 26        | 2                   | 1,62,277                           | 8,114                            | 26,660                  |
| 1887 | NEW ELECTRICAL FITTINGS FOR VME PLANT              | 7000288      | Electric Installatio | 01.07.2001 | 22        | 2                   | 4,75,002                           | 23,750                           | 83,125                  |
| 1888 | COMPUTER SOFTWARE FOR KVA CONTROLLER OF POWER      | 7000289      | Electric Installatio | 03.02.2002 | 21        | 2                   | 21,000                             | 1,050                            | 3,743                   |
| 1889 | THERMOMETER SENSOR (Non Contact Type)              | 7000292      | Electric Installatio | 17.05.2004 | 19        | 2                   | 29,022                             | 1,451                            | 5,390                   |
| 1890 | SICOP POWER CONTACTOR 3TF3200 240V AC              | 7000294      | Electric Installatio | 08.01.2005 | 18        | 2                   | 6,011                              | 350                              | 1,142                   |
| 1891 | PVC COPPER ARMOURED CABLE 1.5 SQ MM * 4 CORE/POLYC | 7000296      | Electric Installatio | 30.03.2005 | 18        | 2                   | 8,730                              | 558                              | 1,659                   |
| 1892 | PVC COPPER ARMOURED CABLE SIZE 2.5 SQMM * 4 CORE M | 7000297      | Electric Installatio | 29.03.2005 | 18        | 2                   | 8,232                              | 526                              | 1,564                   |
| 1893 | PVC COPPER MULTISTAND FLEXIBLE CABLE 2.5 MM SQ RED | 7000301      | Electric Installatio | 28.06.2004 | 19        | 2                   | 5,423                              | 271                              | 1,007                   |
| 1894 | FLOOD LIGHT (IP 65) MAKE: CROMPTON GREAVE          | 7000303      | Electric Installatio | 31.03.2006 | 17        | 2                   | 13,680                             | 743                              | 2,664                   |
| 1895 | FLOOD FLIGHT FITTING P - 02 IP65 MAKE: C. GREAVES  | 7000304      | Electric Installatio | 31.03.2006 | 17        | 2                   | 11,700                             | 645                              | 2,278                   |
| 1896 | MERCURY LAMP MAKE - PHILIPS                        | 7000307      | Electric Installatio | 31.03.2006 | 17        | 2                   | 7,800                              | 437                              | 1,519                   |
| 1897 | FLOOD LIGHT FITTING MAKE - CROMPTON GREAVES        | 7000308      | Electric Installatio | 31.03.2006 | 17        | 2                   | 11,700                             | 663                              | 2,278                   |



**WORKING SHEET-1**

| SNo. | Description                                        | Asset Number | Asset Class          | Cap. date  | Age (Yrs) | Residual Life (Yrs) | Gross Block as on 10.10.2023 (Rs.) | Net Block as on 10.10.2023 (Rs.) | Fair Market Value (Rs.) |
|------|----------------------------------------------------|--------------|----------------------|------------|-----------|---------------------|------------------------------------|----------------------------------|-------------------------|
| 1898 | STRUCTURE CABLING AT PLANT                         | 7000314      | Electric Installatio | 01.04.2007 | 16        | 2                   | 7,19,922                           | 35,996                           | 1,43,984                |
| 1899 | LAMP-HP MV 250W WITH REFLECTOR                     | 7000325      | Electric Installatio | 17.07.2010 | 13        | 2                   | 21,180                             | 1,059                            | 4,660                   |
| 1900 | Transformer 900 Kva/22Kv/575V Olcc.                | 7000335      | Electric Installatio | 31.08.2012 | 11        | 4                   | 6,95,199                           | 34,760                           | 2,36,368                |
| 1901 | Metal Hallide High Bay Fiting 250W Sinto           | 7000336      | Electric Installatio | 30.11.2012 | 11        | 4                   | 3,74,385                           | 18,719                           | 1,27,291                |
| 1902 | Bronze Flood Light 100 Watt & Led Street Light     | 7000340      | Electric Installatio | 20.09.2013 | 10        | 5                   | 67,500                             | 3,375                            | 27,000                  |
| 1903 | INDUCTION FLOOD LIGHT 200 WATT                     | 7000341      | Electric Installatio | 14.01.2014 | 9         | 6                   | 16,837                             | 842                              | 7,745                   |
| 1904 | INDUCTION FLOOD LIGHT 200 WATT                     | 7000342      | Electric Installatio | 14.01.2014 | 9         | 6                   | 13,500                             | 675                              | 6,210                   |
| 1905 | Induction Flood Light 200 Watt Sinto Trimming Knoc | 7000344      | Electric Installatio | 28.02.2015 | 8         | 7                   | 62,723                             | 12,174                           | 32,616                  |
| 1906 | 22 KVA Kiosk Indoor Type with Fuse link            | 7000349      | Electric Installatio | 31.03.2015 | 8         | 7                   | 6,49,214                           | 32,461                           | 3,37,591                |
| 1907 | MSEB Additional Load Sanction 3500 KVA to 4300 KVA | 7000350      | Electric Installatio | 31.03.2015 | 8         | 7                   | 5,46,603                           | 27,330                           | 2,84,233                |
| 1908 | 22KVA 95 Sq mm HT XLPE Round Cable                 | 7000351      | Electric Installatio | 31.03.2015 | 8         | 7                   | 2,81,084                           | 14,054                           | 1,46,164                |
| 1909 | INDUCTION FLOOD LIGHT 200 WATT in HPMLMLDLIN       | 7000354      | Electric Installatio | 03.11.2015 | 8         | 7                   | 42,038                             | 10,874                           | 21,860                  |
| 1910 | SUPPLY OF ELECTRICAL LIGHT                         | 7000355      | Electric Installatio | 02.11.2015 | 8         | 7                   | 5,300                              | 1,369                            | 2,756                   |
| 1911 | SIDE TABLE 19MM LAMINATE FINIS                     | 7000356      | Electric Installatio | 02.11.2015 | 8         | 7                   | 13,000                             | 3,189                            | 6,760                   |
| 1912 | INDUCTION FLOOD LIGHT 200 WATT                     | 7000357      | Electric Installatio | 03.11.2015 | 8         | 7                   | 84,075                             | 21,748                           | 43,719                  |
| 1913 | INDUCTION FLOOD LIGHT 200 WATT                     | 7000358      | Electric Installatio | 24.12.2015 | 8         | 7                   | 1,21,501                           | 33,034                           | 63,180                  |
| 1914 | INDUCTION FLOOD LIGHT 200 WATT                     | 7000359      | Electric Installatio | 23.07.2016 | 7         | 8                   | 17,538                             | 5,738                            | 10,172                  |
| 1915 | INDUCTION FLOOD LIGHT 200 WATT                     | 7000360      | Electric Installatio | 23.07.2016 | 7         | 8                   | 14,013                             | 4,585                            | 8,127                   |
| 1916 | INDUCTION FLOOD LIGHT 200 WATT                     | 7000361      | Electric Installatio | 23.07.2016 | 7         | 8                   | 14,013                             | 4,585                            | 8,127                   |
| 1917 | Distribution Panel for Belt Conveyor R.K.Engineeri | 7000362      | Electric Installatio | 29.02.2016 | 7         | 8                   | 69,025                             | 19,975                           | 40,034                  |
| 1918 | Electrical Control Panel for Fet.Shop Wedge Cutter | 7000364      | Electric Installatio | 29.02.2016 | 7         | 8                   | 2,07,075                           | 59,925                           | 1,20,103                |



**WORKING SHEET-1**

| SNo. | Description                                        | Asset Number | Asset Class          | Cap. date  | Age (Yrs) | Residual Life (Yrs) | Gross Block as on 10.10.2023 (Rs.) | Net Block as on 10.10.2023 (Rs.) | Fair Market Value (Rs.) |
|------|----------------------------------------------------|--------------|----------------------|------------|-----------|---------------------|------------------------------------|----------------------------------|-------------------------|
| 1919 | Electrical Control Panel for Pattern Shop          | 7000365      | Electric Installatio | 29.02.2016 | 7         | 8                   | 58,178                             | 16,836                           | 33,743                  |
| 1920 | ABT Meter 0.2 Class 100/5A Main Meter_ABB Make     | 7000366      | Electric Installatio | 31.03.2016 | 7         | 8                   | 1,96,250                           | 51,106                           | 1,13,825                |
| 1921 | ABT Meter 0.2 Class 100/5A Check Meter Elyster Mk  | 7000367      | Electric Installatio | 31.03.2016 | 7         | 8                   | 1,96,250                           | 51,106                           | 1,13,825                |
| 1922 | Metering Kiosk 22KV 100/5A Huphen Make             | 7000368      | Electric Installatio | 31.03.2016 | 7         | 8                   | 2,42,388                           | 63,121                           | 1,40,585                |
| 1923 | Earthing of Metering Kiosk 22KV 100/5A             | 7000368      | Electric Installatio | 31.03.2016 | 7         | 8                   | 66,267                             | 17,257                           | 38,435                  |
| 1924 | Termination Kit Metering Kiosk 22KV 100/5A         | 7000368      | Electric Installatio | 31.03.2016 | 7         | 8                   | 30,750                             | 8,008                            | 17,835                  |
| 1925 | Electric cables for Metering Kiosk 22KV 100/5A     | 7000368      | Electric Installatio | 31.03.2016 | 7         | 8                   | 1,62,663                           | 42,360                           | 94,344                  |
| 1926 | Metering Kiosk 22KV 100/5A Huphen Make             | 7000369      | Electric Installatio | 31.03.2016 | 7         | 8                   | 2,42,388                           | 63,121                           | 1,40,585                |
| 1927 | Earthing of Metering Kiosk 22KV 100/5A             | 7000369      | Electric Installatio | 31.03.2016 | 7         | 8                   | 66,267                             | 17,257                           | 38,435                  |
| 1928 | Termination Kit Metering Kiosk 22KV 100/5A         | 7000369      | Electric Installatio | 31.03.2016 | 7         | 8                   | 30,750                             | 8,008                            | 17,835                  |
| 1929 | Electric cables for Metering Kiosk 22KV 100/5A     | 7000369      | Electric Installatio | 31.03.2016 | 7         | 8                   | 1,62,663                           | 42,360                           | 94,344                  |
| 1930 | MSEB Additional Load Sanction Liasioning Charges   | 7000370      | Electric Installatio | 31.03.2016 | 7         | 8                   | 5,27,625                           | 1,37,401                         | 3,06,023                |
| 1931 | ELECTRONIC LIGHT CURTAIN HEIGHT 800 MM             | 7000371      | Electric Installatio | 24.09.2016 | 7         | 8                   | 36,000                             | 12,368                           | 20,880                  |
| 1932 | ELECTRONIC LIGHT CURTAIN HEIGHT 1000 MM            | 7000372      | Electric Installatio | 16.09.2016 | 7         | 8                   | 56,800                             | 19,395                           | 32,944                  |
| 1933 | LED FLOOD LIGHT 70 WATT                            | 7000373      | Electric Installatio | 02.10.2016 | 7         | 8                   | 8,000                              | 2,086                            | 4,640                   |
| 1934 | LED FLOOD LIGHT 70 WATT                            | 7000374      | Electric Installatio | 02.10.2016 | 7         | 8                   | 8,000                              | 2,086                            | 4,640                   |
| 1935 | Electric Motor 5 HP Kores Wakaner Kirloskar make   | 7000375      | Electric Installatio | 31.03.2017 | 6         | 9                   | 3,866                              | 1,517                            | 2,474                   |
| 1936 | Electric Motor 5 HP Kores Wakaner Laxmi make       | 7000376      | Electric Installatio | 31.03.2017 | 6         | 9                   | 3,866                              | 1,517                            | 2,474                   |
| 1937 | Electric Motor 40 HP Kores Wakaner Bharat Bijle mk | 7000377      | Electric Installatio | 31.03.2017 | 6         | 9                   | 30,919                             | 12,136                           | 19,788                  |





**WORKING SHEET-1**

| SNo. | Description                                   | Asset Number | Asset Class          | Cap. date  | Age (Yrs) | Residual Life (Yrs) | Gross Block as on 10.10.2023 (Rs.) | Net Block as on 10.10.2023 (Rs.) | Fair Market Value (Rs.) |
|------|-----------------------------------------------|--------------|----------------------|------------|-----------|---------------------|------------------------------------|----------------------------------|-------------------------|
| 1938 | Electric Motor 30 HP Kores Wakaner ABB make   | 7000378      | Electric Installatio | 31.03.2017 | 6         | 9                   | 7,190                              | 2,822                            | 4,601                   |
| 1939 | Led Highbay 80 W Led Color 60 Deg K           | 7000379      | Electric Installatio | 31.03.2017 | 6         | 9                   | 90,214                             | 35,409                           | 57,737                  |
| 1940 | Electric Cables at New OLS Fetting shop       | 7000380      | Electric Installatio | 31.10.2016 | 7         | 8                   | 1,71,111                           | 60,444                           | 99,244                  |
| 1941 | Led Highbay 80 W Led Color 6000 Deg K         | 7000381      | Electric Installatio | 01.08.2017 | 6         | 9                   | 72,000                             | 30,570                           | 46,080                  |
| 1942 | LED HIGHBAY 80 W LED COLOR 6000 DEG K         | 7000382      | Electric Installatio | 18.12.2017 | 6         | 9                   | 56,000                             | 26,479                           | 35,840                  |
| 1943 | LED HIGHBAY 80 W LED COLOR 6000 DEG K         | 7000383      | Electric Installatio | 05.09.2017 | 6         | 9                   | 9,000                              | 2,196                            | 5,760                   |
| 1944 | LED HIGHBAY 80 W LED COLOR 6000 DEG K         | 7000384      | Electric Installatio | 05.09.2017 | 6         | 9                   | 9,000                              | 2,196                            | 5,760                   |
| 1945 | LED HIGHBAY 80 W LED COLOR 6000 DEG K         | 7000388      | Electric Installatio | 01.08.2017 | 6         | 9                   | 9,000                              | 3,821                            | 5,760                   |
| 1946 | LED HIGHBAY 80 W LED COLOR 6000 DEG K         | 7000389      | Electric Installatio | 01.08.2017 | 6         | 9                   | 9,000                              | 3,821                            | 5,760                   |
| 1947 | LED HIGHBAY 80 W LED COLOR 6000 DEG K         | 7000390      | Electric Installatio | 01.08.2017 | 6         | 9                   | 9,000                              | 3,821                            | 5,760                   |
| 1948 | LED HIGHBAY 80 W LED COLOR 6000 DEG K         | 7000391      | Electric Installatio | 01.08.2017 | 6         | 9                   | 9,000                              | 3,821                            | 5,760                   |
| 1949 | LED BAYSTORM HIGHBAY 80W LED COLOR 5700K      | 7000392      | Electric Installatio | 23.12.2017 | 6         | 9                   | 1,19,000                           | 56,474                           | 76,160                  |
| 1950 | LED BAYSTORM HIGHBAY 80W LED COLOR 5700K      | 7000393      | Electric Installatio | 18.12.2017 | 6         | 9                   | 1,40,000                           | 66,197                           | 89,600                  |
| 1951 | Led Baystorm Highbay 80W Led Color 5700K      | 7000395      | Electric Installatio | 06.03.2018 | 5         | 10                  | 2,19,878                           | 1,09,920                         | 1,53,915                |
| 1952 | Led Baystorm Highbay 80W Led Color 5700K      | 7000396      | Electric Installatio | 06.11.2017 | 6         | 9                   | 84,000                             | 22,300                           | 53,760                  |
| 1953 | Lt Control Room Light Point Modification      | 7000397      | Electric Installatio | 13.02.2018 | 5         | 10                  | 31,906                             | 9,567                            | 22,334                  |
| 1954 | Led Highbay 80 W Led Color 5700 K             | 7000401      | Electric Installatio | 07.12.2018 | 5         | 10                  | 46,400                             | 26,634                           | 32,480                  |
| 1955 | ABT Meter 0.2 Class 100/5A _Make Elyster      | 7000404      | Electric Installatio | 01.04.2018 | 5         | 10                  | 93,916                             | 47,797                           | 65,741                  |
| 1956 | ABT Meter 0.2 Class 100/5A _Make Elyster      | 7000405      | Electric Installatio | 01.04.2018 | 5         | 10                  | 93,916                             | 47,797                           | 65,741                  |
| 1957 | Metering Kiosk 22 Kv 100/5A Huphen Make       | 7000406      | Electric Installatio | 01.04.2018 | 5         | 10                  | 1,67,916                           | 85,458                           | 1,17,541                |
| 1958 | Metering Kiosk 22 Kv 100/5A Huphen Make       | 7000407      | Electric Installatio | 01.04.2018 | 5         | 10                  | 1,67,916                           | 85,458                           | 1,17,541                |
| 1959 | Furnace Transformer 2300 KVA/22Kv Mahati Make | 7000408      | Electric Installatio | 18.10.2018 | 5         | 10                  | 20,69,740                          | 11,61,129                        | 14,48,818               |



**WORKING SHEET-1**

| SNo. | Description                                        | Asset Number | Asset Class          | Cap. date  | Age (Yrs) | Residual Life (Yrs) | Gross Block as on 10.10.2023 (Rs.) | Net Block as on 10.10.2023 (Rs.) | Fair Market Value (Rs.) |
|------|----------------------------------------------------|--------------|----------------------|------------|-----------|---------------------|------------------------------------|----------------------------------|-------------------------|
| 1960 | Fixing Chain Link Jali for For Transforme 2300 KVA | 7000408      | Electric Installatio | 31.10.2018 | 5         | 10                  | 14,160                             | 7,944                            | 9,912                   |
| 1961 | Comp.Power Distribution Elec.Pannel 2375HX1700W    | 7000409      | Electric Installatio | 30.09.2018 | 5         | 10                  | 1,45,916                           | 81,176                           | 1,02,141                |
| 1962 | Electrical Pannel 2100HX1300w X400D Lathe MC       | 7000410      | Electric Installatio | 28.02.2019 | 4         | 11                  | 87,000                             | 37,563                           | 66,120                  |
| 1963 | 600 KVAR 525 V RTPFC Pannel UI & UII               | 7000411      | Electric Installatio | 31.03.2019 | 4         | 11                  | 6,85,452                           | 4,13,805                         | 5,20,943                |
| 1964 | 550 KVAR 525 V RTPFC Pannel UI & UII               | 7000412      | Electric Installatio | 31.03.2019 | 4         | 11                  | 6,32,952                           | 3,82,111                         | 4,81,043                |
| 1965 | Electrical Panel 2000 H X 2100 W X 300 D for Tri t | 7000413      | Electric Installatio | 31.10.2018 | 5         | 10                  | 2,02,521                           | 1,14,308                         | 1,41,765                |
| 1966 | Led Baystorm Highbay 80W LED Colour 5700K          | 7000416      | Electric Installatio | 31.08.2018 | 5         | 10                  | 1,30,795                           | 71,742                           | 91,557                  |
| 1967 | Isolater for 900 KVA Furnace Transformer           | 7000417      | Electric Installatio | 01.04.2018 | 5         | 10                  | 6,40,000                           | 3,25,719                         | 4,48,000                |
| 1968 | Led Tube Light Fitting in Office Area              | 7000418      | Electric Installatio | 31.08.2018 | 5         | 10                  | 24,580                             | 9,068                            | 17,206                  |
| 1969 | 350 KVAR APFC PANEL MAKE L&T _Ace Spasm            | 7000419      | Electric Installatio | 31.03.2019 | 4         | 11                  | 4,02,500                           | 2,42,988                         | 3,05,900                |
| 1970 | Led Tube light Fitting Set 18 Wt                   | 7000428      | Electric Installatio | 30.09.2018 | 5         | 10                  | 9,600                              | 5,341                            | 6,720                   |
| 1971 | Vacuum Circuit Breaker(1+2) For Furnace Load ABB   | 7000434      | Electric Installatio | 31.12.2019 | 4         | 11                  | 38,97,382                          | 25,69,820                        | 29,62,010               |
| 1972 | Led Street Light System Power 90 W                 | 7000435      | Electric Installatio | 31.05.2019 | 4         | 11                  | 2,45,919                           | 1,14,023                         | 1,86,898                |
| 1973 | LED Baystorm Highbay 80W Led Colou 5700K           | 7000437      | Electric Installatio | 30.11.2019 | 4         | 11                  | 44,000                             | 23,192                           | 33,440                  |
| 1974 | Rmu(Ring Main Unit) (1+3) For auxillary Load       | 7000438      | Electric Installatio | 31.12.2019 | 4         | 11                  | 19,44,653                          | 12,82,247                        | 14,77,936               |
| 1975 | Supply Of Load Break Switch Motorised1+2 for Incom | 7000439      | Electric Installatio | 31.12.2019 | 4         | 11                  | 6,69,656                           | 4,41,551                         | 5,08,938                |
| 1976 | Led Street Light 70 Watt at New Sinto line UI      | 7000440      | Electric Installatio | 31.03.2020 | 3         | 12                  | 82,455                             | 46,947                           | 67,613                  |
| 1977 | Elec.Cables for Led Street Light 70 Watt New Sinto | 7000440      | Electric Installatio | 31.07.2020 | 3         | 12                  | 8,400                              | 4,896                            | 6,888                   |



**WORKING SHEET-1**

| SNo. | Description                                        | Asset Number | Asset Class          | Cap. date  | Age (Yrs) | Residual Life (Yrs) | Gross Block as on 10.10.2023 (Rs.) | Net Block as on 10.10.2023 (Rs.) | Fair Market Value (Rs.) |
|------|----------------------------------------------------|--------------|----------------------|------------|-----------|---------------------|------------------------------------|----------------------------------|-------------------------|
| 1978 | Distribution Pannel Wiring work at New Admin Bld.  | 7000445      | Electric Installatio | 06.04.2019 | 4         | 11                  | 1,29,990                           | 57,793                           | 98,792                  |
| 1979 | Electric Cables Ups Ac Lighting at New Admin Bld.  | 7000446      | Electric Installatio | 06.04.2019 | 4         | 11                  | 2,45,360                           | 1,09,086                         | 1,86,473                |
| 1980 | ROUND DOWNLIGHT 10W LED for New Admin Bld.         | 7000447      | Electric Installatio | 06.04.2019 | 4         | 11                  | 28,000                             | 12,449                           | 21,280                  |
| 1981 | ROUND DOWNLIGHT 15W LED for New Admin Bld.         | 7000448      | Electric Installatio | 06.04.2019 | 4         | 11                  | 69,700                             | 30,988                           | 52,972                  |
| 1982 | SURFACE MOUNT 10W LED for New Admin Bld.           | 7000449      | Electric Installatio | 06.04.2019 | 4         | 11                  | 7,000                              | 3,112                            | 5,320                   |
| 1983 | GRIDLIGHT 2 X 2 28W LED for New Admin Bld.         | 7000450      | Electric Installatio | 06.04.2019 | 4         | 11                  | 45,600                             | 20,274                           | 34,656                  |
| 1984 | ANALOGUE DIMMABLE DRIVER 28W for New Admin Bld.    | 7000451      | Electric Installatio | 06.04.2019 | 4         | 11                  | 12,000                             | 5,335                            | 9,120                   |
| 1985 | ROUND DOWNLIGHT 10W LED for New Admin Bld.         | 7000452      | Electric Installatio | 06.04.2019 | 4         | 11                  | 14,400                             | 6,402                            | 10,944                  |
| 1986 | ROUND DOWNLIGHT 15W LED for New Admin Bld.         | 7000453      | Electric Installatio | 06.04.2019 | 4         | 11                  | 6,800                              | 3,023                            | 5,168                   |
| 1987 | GRIDLIGHT 2 X 2 28W LED for New Admin Bld.         | 7000454      | Electric Installatio | 06.04.2019 | 4         | 11                  | 11,400                             | 5,068                            | 8,664                   |
| 1988 | HOST ETHNERNET WIFI CONNECTIVIT for New Admin Bld. | 7000455      | Electric Installatio | 06.04.2019 | 4         | 11                  | 20,000                             | 8,892                            | 15,200                  |
| 1989 | WIRELESS LIGHT ADDRESSABLE DEVICE for Admin Bld.   | 7000456      | Electric Installatio | 31.07.2019 | 4         | 11                  | 14,000                             | 6,787                            | 10,640                  |
| 1990 | WIRELESS CAPACITIVE LIGHT TOUCH BUTTONS ADMIN BLD  | 7000457      | Electric Installatio | 31.07.2019 | 4         | 11                  | 50,000                             | 24,240                           | 38,000                  |
| 1991 | RECESS MOUNTED IOT WIRELESS SENSOR FOR ADMIN BLD   | 7000458      | Electric Installatio | 31.07.2019 | 4         | 11                  | 18,000                             | 8,726                            | 13,680                  |



**WORKING SHEET-1**

| SNo. | Description                                        | Asset Number | Asset Class          | Cap. date  | Age (Yrs) | Residual Life (Yrs) | Gross Block as on 10.10.2023 (Rs.) | Net Block as on 10.10.2023 (Rs.) | Fair Market Value (Rs.) |
|------|----------------------------------------------------|--------------|----------------------|------------|-----------|---------------------|------------------------------------|----------------------------------|-------------------------|
| 1992 | ANALOGUE DIMMABLE DRIVER 28W FOR NEW ADMIN BLD     | 7000459      | Electric Installatio | 06.04.2019 | 4         | 11                  | 10,000                             | 4,446                            | 7,600                   |
| 1993 | DL ANALOGUE DIMMABLE DRIVER 15W FOR NEW ADMIN BLD  | 7000460      | Electric Installatio | 06.04.2019 | 4         | 11                  | 14,400                             | 6,402                            | 10,944                  |
| 1994 | Foundation work of 125 KVA DG Set for HT Yard      | 7000461      | Electric Installatio | 30.06.2019 | 4         | 11                  | 34,810                             | 21,517                           | 26,456                  |
| 1995 | New Adm.Buld Electrical Work                       | 7000462      | Electric Installatio | 06.04.2019 | 4         | 11                  | 12,12,668                          | 5,39,146                         | 9,21,628                |
| 1996 | Flooring Work at Electrical Room Unit II           | 7000463      | Electric Installatio | 06.04.2019 | 4         | 11                  | 27,355                             | 16,762                           | 20,790                  |
| 1997 | New Adm.Buld Electrical Cables for Ups             | 7000464      | Electric Installatio | 06.04.2019 | 4         | 11                  | 1,19,853                           | 53,286                           | 91,089                  |
| 1998 | LED STREET LIGHT OPTIMUS POWER 150 W               | 7000474      | Electric Installatio | 31.07.2020 | 3         | 12                  | 5,788                              | 3,310                            | 4,746                   |
| 1999 | LED HIGHBAY FITTING COLOR 4000K 160 W              | 7000476      | Electric Installatio | 31.07.2020 | 3         | 12                  | 2,07,855                           | 1,18,873                         | 1,70,441                |
| 2000 | ADVANCE LIGHTNING ARRESTER TERCEL TZ 63            | 7000477      | Electric Installatio | 28.02.2021 | 2         | 13                  | 1,60,608                           | 1,03,381                         | 1,41,335                |
| 2001 | LPC CONTROL PANEL WITH PLC & HMI- H2000X700X400 MM | 7000492      | Electric Installatio | 31.03.2022 | 1         | 14                  | 5,28,463                           | 4,44,562                         | 4,96,755                |
| 2002 | VFD CONTROL PANEL 30KW- FOR SINTO DUST COLLECTOR   | 7000493      | Electric Installatio | 31.10.2021 | 2         | 13                  | 3,55,788                           | 2,84,588                         | 3,13,094                |
| 2003 | ELECTRIC INSTALATION FOR NEW CORE SHOP LED 70W     | 7000495      | Electric Installatio | 30.09.2021 | 2         | 13                  | 78,325                             | 62,801                           | 68,926                  |
| 2004 | LED TUBE FITTING SET 18 WATT FET AREA QA LAYOUT    | 7000496      | Electric Installatio | 31.03.2022 | 1         | 14                  | 14,796                             | 12,565                           | 13,908                  |
| 2005 | LED SURFACE FITING 25 WATT 2 FT X 1 FT             | 7000497      | Electric Installatio | 31.03.2022 | 1         | 14                  | 54,026                             | 43,245                           | 50,784                  |
| 2006 | POWER DISTRIBUTION PANEL FOR COLD BOX CORE SHOOTER | 7000498      | Electric Installatio | 31.08.2021 | 2         | 13                  | 60,000                             | 47,640                           | 52,800                  |
| 2007 | LED LIGHT 70 WATT ROUND TYPE                       | 7000501      | Electric Installatio | 16.09.2022 | 1         | 14                  | 21,360                             | 18,318                           | 20,078                  |
| 2008 | LED HIGH BAY LIGHT 80 W - 6500 K                   | 7000505      | Electric Installatio | 04.01.2023 | 0         | 15                  | 20,400                             | 18,805                           | 19,788                  |





**WORKING SHEET-1**

| SNo. | Description                                       | Asset Number | Asset Class          | Cap. date  | Age (Yrs) | Residual Life (Yrs) | Gross Block as on 10.10.2023 (Rs.) | Net Block as on 10.10.2023 (Rs.) | Fair Market Value (Rs.) |
|------|---------------------------------------------------|--------------|----------------------|------------|-----------|---------------------|------------------------------------|----------------------------------|-------------------------|
| 2009 | TRANSFORMER 1600 KVA 22 KV - MAKE RAKESH          | 7000506      | Electric Installatio | 31.10.2022 | 1         | 14                  | 23,79,850                          | 20,78,059                        | 22,37,059               |
| 2010 | TRANSFORMER CABLE DISTRIBUTION SUPPORT WORK       | 7000510      | Electric Installatio | 31.10.2022 | 1         | 14                  | 34,217                             | 30,963                           | 32,164                  |
| 2011 | PDB PANNEL -FLEX CABLE, ELEC.PANEL,SWITCH,CIRCUIT | 7000512      | Electric Installatio | 31.03.2023 | 0         | 15                  | 6,33,773                           | 5,98,401                         | 6,14,760                |
| 2012 | LED STREET LIGHT 70 WATT                          | 7000515      | Electric Installatio | 01.07.2023 | 0         | 15                  | 19,250                             | 18,819                           | 18,673                  |
| 2013 | PDB PANNEL WORK- 4MM GLASS, FAB WORK FOR MCC SHOP | 7000516      | Electric Installatio | 30.06.2023 | 0         | 15                  | 1,29,065                           | 1,26,295                         | 1,25,193                |
| 2014 | Trollys                                           | 6000010      | Tools & Equipments   | 01.06.2006 | 17        | 2                   | 33,480                             | 1,674                            | 6,520                   |
| 2015 | Guide Plate Trolly                                | 6000012      | Tools & Equipments   | 01.07.2006 | 17        | 2                   | 6,203                              | 310                              | 1,208                   |
| 2016 | Non Contact Thermometer                           | 6000013      | Tools. & Equipments  | 31.07.2006 | 17        | 2                   | 15,506                             | 775                              | 3,020                   |
| 2017 | Puematic Rammer - Pefco Nobake                    | 6000025      | Tools & Equipments   | 09.08.2006 | 17        | 2                   | 11,320                             | 566                              | 2,204                   |
| 2018 | Microscope & Image Analyser System - Pefco U II   | 6000026      | Tools & Equipments   | 23.12.2006 | 17        | 2                   | 1,57,748                           | 7,887                            | 30,719                  |
| 2019 | Spectro Chemical Ana Display Unit P U II          | 6000027      | Tools & Equipments   | 08.03.2007 | 16        | 2                   | 1,29,999                           | 6,500                            | 26,000                  |
| 2020 | Welcome Display Unit At Reception P U II          | 6000028      | Tools & Equipments   | 23.05.2007 | 16        | 2                   | 20,000                             | 1,000                            | 4,000                   |
| 2021 | PAINTING TROLLY                                   | 6000054      | Tools & Equipments   | 15.05.2006 | 17        | 2                   | 20,254                             | 1,130                            | 3,944                   |



**WORKING SHEET-1**

| SNo. | Description                                | Asset Number | Asset Class        | Cap. date  | Age (Yrs) | Residual Life (Yrs) | Gross Block as on 10.10.2023 (Rs.) | Net Block as on 10.10.2023 (Rs.) | Fair Market Value (Rs.) |
|------|--------------------------------------------|--------------|--------------------|------------|-----------|---------------------|------------------------------------|----------------------------------|-------------------------|
| 2022 | Setting Ring                               | 6000062      | Tools & Equipments | 05.01.2008 | 15        | 2                   | 8,009                              | 400                              | 1,649                   |
| 2023 | Setting Ring                               | 6000069      | Tools & Equipments | 27.02.2008 | 15        | 2                   | 29,450                             | 1,473                            | 6,063                   |
| 2024 | Fixtures & Tooling Gauge                   | 6000070      | Tools & Equipments | 23.09.2009 | 14        | 2                   | 47,000                             | 3,459                            | 9,988                   |
| 2025 | Fixture of Valve Guide PDS 1228,PDS 553M   | 6000080      | Tools & Equipments | 23.05.2007 | 16        | 2                   | 62,000                             | 3,100                            | 12,400                  |
| 2026 | Tempreture Measurement System unit-i       | 6000081      | Tools & Equipments | 18.05.2007 | 16        | 2                   | 18,700                             | 935                              | 3,740                   |
| 2027 | Sliding Trolley For Swing Grinder -PII     | 6000082      | Tools & Equipments | 11.06.2007 | 16        | 2                   | 27,000                             | 1,350                            | 5,400                   |
| 2028 | Digital Temp.Controller For Cool. Tower    | 6000083      | Tools & Equipments | 01.10.2007 | 16        | 2                   | 13,614                             | 681                              | 2,723                   |
| 2029 | Temprature Indicator Pefco II              | 6000084      | Tools & Equipments | 24.08.2007 | 16        | 2                   | 37,400                             | 1,870                            | 7,480                   |
| 2030 | Hand Held Pyrometer Pefco II               | 6000085      | Tools & Equipments | 24.08.2007 | 16        | 2                   | 18,700                             | 935                              | 3,740                   |
| 2031 | Radiography Film Illuminator               | 6000086      | Tools & Equipments | 28.09.2007 | 16        | 2                   | 8,735                              | 437                              | 1,747                   |
| 2032 | Out side Micrometers for unit-I            | 6000102      | Tools & Equipments | 10.07.2007 | 16        | 2                   | 1,06,412                           | 5,321                            | 21,282                  |
| 2033 | DRILLING FIXTURE,MILING FIXTURE,CD FIXTURE | 6000116      | Tools & Equipments | 18.03.2008 | 15        | 2                   | 40,000                             | 2,000                            | 8,235                   |
| 2034 | M. S. BIN 1015 X 830 X 400                 | 6000118      | Tools & Equipments | 29.03.2008 | 15        | 2                   | 64,000                             | 3,200                            | 13,176                  |



**WORKING SHEET-1**

| SNo. | Description                                   | Asset Number | Asset Class        | Cap. date  | Age (Yrs) | Residual Life (Yrs) | Gross Block as on 10.10.2023 (Rs.) | Net Block as on 10.10.2023 (Rs.) | Fair Market Value (Rs.) |
|------|-----------------------------------------------|--------------|--------------------|------------|-----------|---------------------|------------------------------------|----------------------------------|-------------------------|
| 2035 | GRINDING MACHINE ( 4 INCH )                   | 6000129      | Tools & Equipments | 13.07.2008 | 15        | 2                   | 2,341                              | 117                              | 482                     |
| 2036 | NO-BAKE- CASTING HANDLING EQUIPMENT           | 6000131      | Tools & Equipments | 13.07.2008 | 15        | 2                   | 50,071                             | 2,504                            | 10,309                  |
| 2037 | THREAD RING GAUGE (GO) M 100 X 2-6g & 1.5 -6g | 6000134      | Tools & Equipments | 13.07.2008 | 15        | 2                   | 9,771                              | 489                              | 2,012                   |
| 2038 | CAPSTON MAKE WATER METER 2", FLANGE TYPE      | 6000137      | Tools & Equipments | 13.07.2008 | 15        | 2                   | 10,700                             | 535                              | 2,203                   |
| 2039 | M.S.ROD CUTT OFF MACHINE - 14"                | 6000140      | Tools & Equipments | 01.07.2008 | 15        | 2                   | 9,030                              | 452                              | 1,859                   |
| 2040 | DIGITAL COUNTER                               | 6000146      | Tools & Equipments | 15.10.2007 | 16        | 2                   | 11,100                             | 555                              | 2,220                   |
| 2041 | M S Fabricated Trolley                        | 6000147      | Tools & Equipments | 20.10.2007 | 16        | 2                   | 15,000                             | 750                              | 3,000                   |
| 2042 | Plotter Sand for Design Dept                  | 6000148      | Tools & Equipments | 15.12.2007 | 16        | 2                   | 10,564                             | 528                              | 2,113                   |
| 2043 | VERNIER 0MM-300MM,RADIUS GAUGE 7.5R-15R       | 6000149      | Tools & Equipments | 13.07.2008 | 15        | 2                   | 10,803                             | 540                              | 2,224                   |
| 2044 | D.B. METER ( SOUND LEVEL METER )              | 6000151      | Tools & Equipments | 23.10.2007 | 16        | 2                   | 5,350                              | 267                              | 1,070                   |
| 2045 | up to 1989-90                                 | 6000649      | Tools & Equipments | 31.03.1992 | 31        | 2                   | 2,28,706                           | 1                                | 35,345                  |
| 2046 | DIAL BORE GAUGE WITH 0.0005". DIAL GAUGE      | 6000650      | Tools & Equipments | 31.03.1993 | 30        | 2                   | 20,064                             | 1                                | 3,135                   |
| 2047 | MITUTOYO OUTSIDE DIGIMATIC MICROMETER R       | 6000651      | Tools & Equipments | 31.03.1993 | 30        | 2                   | 18,052                             | 1                                | 2,821                   |



**WORKING SHEET-1**

| SNo. | Description                             | Asset Number | Asset Class        | Cap. date  | Age (Yrs) | Residual Life (Yrs) | Gross Block as on 10.10.2023 (Rs.) | Net Block as on 10.10.2023 (Rs.) | Fair Market Value (Rs.) |
|------|-----------------------------------------|--------------|--------------------|------------|-----------|---------------------|------------------------------------|----------------------------------|-------------------------|
| 2048 | NON DESTRUCTIVE TYPE THICKNESS MEASING  | 6000652      | Tools & Equipments | 31.03.1993 | 30        | 2                   | 3,266                              | 1                                | 510                     |
| 2049 | DYNASEA ILLUMINATED MAGNIFIES MODEL MAG | 6000653      | Tools & Equipments | 31.03.1993 | 30        | 2                   | 9,378                              | 1                                | 1,465                   |
| 2050 | MICRO METER 12" X 16".                  | 6000654      | Tools & Equipments | 31.03.1993 | 30        | 2                   | 18,000                             | 1                                | 2,813                   |
| 2051 | ETCHING EQUIPMENT. BANK INTEREST INCLU  | 6000655      | Tools & Equipments | 31.03.1993 | 30        | 2                   | 10,978                             | 1                                | 1,715                   |
| 2052 | MITUTOYO MAKE BEVEL PROTECTOR MODEL: NV | 6000656      | Tools & Equipments | 31.03.1994 | 29        | 2                   | 7,300                              | 1                                | 1,154                   |
| 2053 | SPECIAL BORE GAUGE TO MEASURE 10-16" DE | 6000657      | Tools & Equipments | 31.03.1994 | 29        | 2                   | 27,583                             | 1                                | 4,360                   |
| 2054 | AIR RING WITH SELTING PLUG SIZE. 0.020. | 6000658      | Tools & Equipments | 31.03.1994 | 29        | 2                   | 3,926                              | 1                                | 621                     |
| 2055 | AIR RING WITH SHIFTING PLUG SIZE : 22-  | 6000659      | Tools & Equipments | 31.03.1994 | 29        | 2                   | 3,926                              | 1                                | 621                     |
| 2056 | 3 JET AIR RING GAUGE SIZE 20.2MM.-.010/ | 6000660      | Tools & Equipments | 31.03.1994 | 29        | 2                   | 20,791                             | 1                                | 3,286                   |
| 2057 | 12"VARNIER MITUTOYO MAKE.               | 6000661      | Tools & Equipments | 31.03.1995 | 28        | 2                   | 4,483                              | 1                                | 717                     |
| 2058 | 12"DEPTS VARNIER MITUTOYO MAKE.         | 6000662      | Tools & Equipments | 31.03.1995 | 28        | 2                   | 4,840                              | 1                                | 774                     |
| 2059 | RAPED MOISTORK TESTER MODEL UM-9412.    | 6000663      | Tools & Equipments | 31.03.1995 | 28        | 2                   | 3,603                              | 1                                | 577                     |
| 2060 | COMPECTIBILITY TESTER MODEL VCI NO : 94 | 6000664      | Tools & Equipments | 31.03.1995 | 28        | 2                   | 1,520                              | 1                                | 243                     |





**WORKING SHEET-1**

| SNo. | Description                              | Asset Number | Asset Class        | Cap. date  | Age (Yrs) | Residual Life (Yrs) | Gross Block as on 10.10.2023 (Rs.) | Net Block as on 10.10.2023 (Rs.) | Fair Market Value (Rs.) |
|------|------------------------------------------|--------------|--------------------|------------|-----------|---------------------|------------------------------------|----------------------------------|-------------------------|
| 2061 | PCRMABILITY TESTER MODEL : VCP 93111.    | 6000665      | Tools & Equipments | 31.03.1995 | 28        | 2                   | 13,515                             | 1                                | 2,162                   |
| 2062 | SHERSTRENSTS ATTACHMENT MODEL-VPS NO. 9  | 6000666      | Tools & Equipments | 31.03.1995 | 28        | 2                   | 732                                | 1                                | 117                     |
| 2063 | LITAKA BREEND SQUERESS CHECKING FIXTURE  | 6000667      | Tools & Equipments | 31.03.1995 | 28        | 2                   | 1,650                              | 1                                | 264                     |
| 2064 | PRESSURE GAUGE 0 TO70 K.G. BILL NO: 58.  | 6000668      | Tools & Equipments | 31.03.1995 | 28        | 2                   | 915                                | 1                                | 146                     |
| 2065 | 1"TO 2" MICROMETER MITUTOYO.             | 6000669      | Tools & Equipments | 31.03.1995 | 28        | 2                   | 2,585                              | 1                                | 414                     |
| 2066 | 0.01 MM DIAL GAUGE MITUTOYO MAKE.        | 6000670      | Tools & Equipments | 31.03.1995 | 28        | 2                   | 2,618                              | 1                                | 419                     |
| 2067 | 0.01 MM DIAL GAUGE MITUTOYO MAKE.        | 6000671      | Tools & Equipments | 31.03.1995 | 28        | 2                   | 2,618                              | 1                                | 419                     |
| 2068 | DYEGLO MAKE PORTABLE TYPE FLUORESCOUNT   | 6000672      | Tools & Equipments | 31.03.1995 | 28        | 2                   | 7,920                              | 1                                | 1,267                   |
| 2069 | DYEGLO MAKE WATER WASHABLE TYPE FLUOSS   | 6000673      | Tools & Equipments | 31.03.1995 | 28        | 2                   | 891                                | 1                                | 143                     |
| 2070 | SUPPLY OF BRINELL MICRO SCOPE PACKED IN  | 6000674      | Tools & Equipments | 31.03.1995 | 28        | 2                   | 1,700                              | 1                                | 272                     |
| 2071 | ROTATEC 1A TEST COMPLIT WITHOUT PRECESS. | 6000675      | Tools & Equipments | 31.03.1995 | 28        | 2                   | 16,647                             | 1                                | 2,664                   |
| 2072 | PROXON 21021 SELF BONDING POWER.         | 6000676      | Tools & Equipments | 31.03.1995 | 28        | 2                   | 5,949                              | 1                                | 952                     |
| 2073 | RING GAUGE OF VARIES SIZES(TONEN SOCKER  | 6000677      | Tools & Equipments | 31.03.1995 | 28        | 2                   | 18,263                             | 110                              | 2,922                   |



**WORKING SHEET-1**

| SNo. | Description                                        | Asset Number | Asset Class        | Cap. date  | Age (Yrs) | Residual Life (Yrs) | Gross Block as on 10.10.2023 (Rs.) | Net Block as on 10.10.2023 (Rs.) | Fair Market Value (Rs.) |
|------|----------------------------------------------------|--------------|--------------------|------------|-----------|---------------------|------------------------------------|----------------------------------|-------------------------|
| 2074 | OUTSIDE MICRO METER 600-700 MM. MITUTO             | 6000678      | Tools & Equipments | 31.03.1995 | 28        | 2                   | 21,000                             | 714                              | 3,360                   |
| 2075 | TORQUE WRENCH BRITISH ENGLISH MODEL. BI            | 6000679      | Tools & Equipments | 31.03.1995 | 28        | 2                   | 3,150                              | 9                                | 504                     |
| 2076 | 2) PELCAM THERE.NO COUPLE FOR. 1 QTY.              | 6000680      | Tools & Equipments | 31.03.1995 | 28        | 2                   | 5,206                              | 148                              | 833                     |
| 2077 | PIPE MAKE ROTARY MILLING TABLE 715-15".            | 6000682      | Tools & Equipments | 31.03.1995 | 28        | 2                   | 7,168                              | 246                              | 1,147                   |
| 2078 | DRILLING MACHINE MEAD 1/2"CAP WITH PULLY           | 6000683      | Tools & Equipments | 31.03.1995 | 28        | 2                   | 5,970                              | 204                              | 955                     |
| 2079 | HUB OIL AB-MAKE S.ENGINEERS.BILL NO:687            | 6000684      | Tools & Equipments | 31.03.1995 | 28        | 2                   | 9,694                              | 184                              | 1,551                   |
| 2080 | COST OF DIE & PUNCH WITH PILLER SET &              | 6000685      | Tools & Equipments | 26.04.1995 | 28        | 2                   | 650                                | 25                               | 104                     |
| 2081 | COST OF DIE & PUNCH WITH PILLER SET &              | 6000686      | Tools & Equipments | 17.06.1995 | 28        | 2                   | 14,278                             | 714                              | 2,284                   |
| 2082 | COST OF DIE & PUNCH WITH PILLER SET &              | 6000687      | Tools & Equipments | 10.06.1995 | 28        | 2                   | 5,444                              | 272                              | 871                     |
| 2083 | RADIUS GAUGE                                       | 6000688      | Tools & Equipments | 13.10.1995 | 28        | 2                   | 1,800                              | 90                               | 288                     |
| 2084 | VARNIOUR CALIPER                                   | 6000689      | Tools & Equipments | 13.10.1995 | 28        | 2                   | 19,250                             | 963                              | 3,080                   |
| 2085 | TEMP. IND CONTROLLER                               | 6000690      | Tools & Equipments | 15.12.1995 | 28        | 2                   | 10,001                             | 500                              | 1,600                   |
| 2086 | INSPECTION GAUGE TO CHECK 42 HOLES WITH CHECKING P | 6000691      | Tools & Equipments | 16.06.1996 | 27        | 2                   | 20,780                             | 1,039                            | 3,368                   |



**WORKING SHEET-1**

| SNo. | Description                             | Asset Number | Asset Class        | Cap. date  | Age (Yrs) | Residual Life (Yrs) | Gross Block as on 10.10.2023 (Rs.) | Net Block as on 10.10.2023 (Rs.) | Fair Market Value (Rs.) |
|------|-----------------------------------------|--------------|--------------------|------------|-----------|---------------------|------------------------------------|----------------------------------|-------------------------|
| 2087 | U BLOCK 55 X 40 X 55. BILL NO: 968001.  | 6000692      | Tools & Equipments | 14.08.1996 | 27        | 2                   | 2,430                              | 122                              | 394                     |
| 2088 | DATE:14.8.96.                           | 6000693      | Tools & Equipments | 14.08.1996 | 27        | 2                   | 1,800                              | 90                               | 292                     |
| 2089 | U BLOCK 40 X 50 X 40. H TYPE PAIR. BIL  | 6000694      | Tools & Equipments | 19.08.1996 | 27        | 2                   | 2,970                              | 149                              | 481                     |
| 2090 | BORE GAUGE WITH DIAL 511 167.           | 6000695      | Tools & Equipments | 23.08.1996 | 27        | 2                   | 8,550                              | 428                              | 1,386                   |
| 2091 | BORE GAUGE WITH DIAL 511 168            | 6000696      | Tools & Equipments | 23.08.1996 | 27        | 2                   | 8,550                              | 428                              | 1,386                   |
| 2092 | 20SOE - 08 DIAL INDICATOR. BILL NO : 96 | 6000697      | Tools & Equipments | 25.08.1996 | 27        | 2                   | 2,880                              | 144                              | 467                     |
| 2093 | 8008. DATE: 25.8.96.                    | 6000698      | Tools & Equipments | 25.08.1996 | 27        | 2                   | 2,970                              | 149                              | 481                     |
| 2094 | GMT PLATE 630 SQUARE X 80 MM. BILL NO:  | 6000699      | Tools & Equipments | 27.08.1996 | 27        | 2                   | 6,750                              | 338                              | 1,094                   |
| 2095 | Height Guage 0.300 MM                   | 6000700      | Tools & Equipments | 27.08.1996 | 27        | 2                   | 13,500                             | 675                              | 2,188                   |
| 2096 | DIAL- INDICATOR 513- 404. BILL NO : 968 | 6000701      | Tools & Equipments | 23.08.1996 | 27        | 2                   | 3,600                              | 180                              | 583                     |
| 2097 | DIAL INDICATOR LEVER TYPE 513101        | 6000702      | Tools & Equipments | 28.08.1996 | 27        | 2                   | 13,500                             | 675                              | 2,188                   |
| 2098 | DIAL GAUGE STAND WITH SURATED BORE DGS. | 6000703      | Tools & Equipments | 22.10.1996 | 27        | 2                   | 3,859                              | 193                              | 625                     |
| 2099 | DIAL GAUGE STAND WITH SURATED BASE DG S | 6000704      | Tools & Equipments | 27.10.1996 | 27        | 2                   | 7,717                              | 386                              | 1,251                   |



**WORKING SHEET-1**

| SNo. | Description                              | Asset Number | Asset Class        | Cap. date  | Age (Yrs) | Residual Life (Yrs) | Gross Block as on 10.10.2023 (Rs.) | Net Block as on 10.10.2023 (Rs.) | Fair Market Value (Rs.) |
|------|------------------------------------------|--------------|--------------------|------------|-----------|---------------------|------------------------------------|----------------------------------|-------------------------|
| 2100 | 0.25 MIKE.BILL NO:961005.DATE:16.10.95.  | 6000705      | Tools & Equipments | 16.10.1996 | 27        | 2                   | 1,305                              | 65                               | 212                     |
| 2101 | DIAL GAUGE STAND WITH SURATED BASE DG S  | 6000706      | Tools & Equipments | 16.10.1996 | 27        | 2                   | 1,620                              | 81                               | 263                     |
| 2102 | DIAL GAUGE STAND WITH SURATED BASE DG S  | 6000707      | Tools & Equipments | 16.10.1996 | 27        | 2                   | 5,625                              | 281                              | 912                     |
| 2103 | MICROMETER 25.5MM                        | 6000708      | Tools & Equipments | 16.10.1996 | 27        | 2                   | 13,950                             | 698                              | 2,261                   |
| 2104 | DIAL INDICATOR 2113E-10.BILL NO:961006   | 6000709      | Tools & Equipments | 15.10.1996 | 27        | 2                   | 4,950                              | 248                              | 802                     |
| 2105 | DIAL GAUGE STAND WITH SURATED BASE ANV   | 6000710      | Tools & Equipments | 16.11.1996 | 27        | 2                   | 3,780                              | 189                              | 613                     |
| 2106 | DIAL GAUGE STAND. BILL NO: 961104. DATE  | 6000711      | Tools & Equipments | 20.11.1996 | 27        | 2                   | 3,780                              | 189                              | 613                     |
| 2107 | RADIUM GAUGE. BILL NO : 961009. DATE :   | 6000712      | Tools & Equipments | 29.10.1996 | 27        | 2                   | 1,620                              | 81                               | 263                     |
| 2108 | Misc Tools                               | 6000713      | Tools & Equipments | 29.10.1996 | 27        | 2                   | 2,610                              | 131                              | 423                     |
| 2109 | RADIUM GAUGE. BILL NO : 961009. DATE :   | 6000714      | Tools & Equipments | 29.10.1996 | 27        | 2                   | 3,330                              | 167                              | 540                     |
| 2110 | RADIUM GAUGE. BILL NO : 961009. DATE :   | 6000715      | Tools & Equipments | 29.10.1996 | 27        | 2                   | 4,104                              | 205                              | 665                     |
| 2111 | SNAP GAUGE 11.87/11.86. BILL NO: 961010. | 6000716      | Tools & Equipments | 30.10.1996 | 27        | 2                   | 2,025                              | 101                              | 328                     |
| 2112 | DATE: 31.10.96.                          | 6000717      | Tools & Equipments | 30.10.1996 | 27        | 2                   | 1,728                              | 86                               | 280                     |





**WORKING SHEET-1**

| SNo. | Description                              | Asset Number | Asset Class        | Cap. date  | Age (Yrs) | Residual Life (Yrs) | Gross Block as on 10.10.2023 (Rs.) | Net Block as on 10.10.2023 (Rs.) | Fair Market Value (Rs.) |
|------|------------------------------------------|--------------|--------------------|------------|-----------|---------------------|------------------------------------|----------------------------------|-------------------------|
| 2113 | SNAP GAUGE 11.87/11.86. BILL NO: 961010. | 6000718      | Tools & Equipments | 30.10.1996 | 27        | 2                   | 1,728                              | 86                               | 280                     |
| 2114 | SNAP GAUGE 11.87/11.86. BILL NO: 961010. | 6000719      | Tools & Equipments | 30.10.1996 | 27        | 2                   | 1,728                              | 86                               | 280                     |
| 2115 | DIAL INDICATOR.2109 F. BILL NO:968004.   | 6000721      | Tools & Equipments | 25.05.1996 | 27        | 2                   | 3,510                              | 176                              | 569                     |
| 2116 | VERNIER 0 -200. BILL NO: 701004. DATE:   | 6000722      | Tools & Equipments | 15.01.1997 | 26        | 2                   | 1,935                              | 97                               | 318                     |
| 2117 | VERNIER HEIGHT GAUGE 0.300. mm           | 6000723      | Tools & Equipments | 08.01.1997 | 26        | 2                   | 13,817                             | 691                              | 2,270                   |
| 2118 | DIAL 0.001 M.M ACCURACY. BILL NO 22876   | 6000724      | Tools & Equipments | 13.05.1997 | 26        | 2                   | 2,551                              | 128                              | 419                     |
| 2119 | DIAL 0.001 M.M ACCURACY                  | 6000725      | Tools & Equipments | 13.05.1997 | 26        | 2                   | 2,551                              | 128                              | 419                     |
| 2120 | DIAL 0.001 M.M ACCURACY                  | 6000726      | Tools & Equipments | 13.05.1997 | 26        | 2                   | 1,070                              | 53                               | 176                     |
| 2121 | DIAL BORE GAUGE 50-150 M.M ACCURACY      | 6000727      | Tools & Equipments | 10.05.1997 | 26        | 2                   | 10,504                             | 525                              | 1,726                   |
| 2122 | MICRO METER ADJ 50-150 M.M ACCURACY 0.00 | 6000728      | Tools & Equipments | 10.05.1997 | 26        | 2                   | 8,193                              | 410                              | 1,346                   |
| 2123 | DIAL ACCURACY 0.01 M.M                   | 6000729      | Tools & Equipments | 10.05.1997 | 26        | 2                   | 1,093                              | 55                               | 179                     |
| 2124 | DIAL ACCURACY 0.01 M.M                   | 6000730      | Tools & Equipments | 10.05.1997 | 26        | 2                   | 1,093                              | 55                               | 179                     |
| 2125 | DIAL ACCURACY 0.01 M.M                   | 6000731      | Tools & Equipments | 10.05.1997 | 26        | 2                   | 1,093                              | 55                               | 179                     |



**WORKING SHEET-1**

| SNo. | Description                                      | Asset Number | Asset Class        | Cap. date  | Age (Yrs) | Residual Life (Yrs) | Gross Block as on 10.10.2023 (Rs.) | Net Block as on 10.10.2023 (Rs.) | Fair Market Value (Rs.) |
|------|--------------------------------------------------|--------------|--------------------|------------|-----------|---------------------|------------------------------------|----------------------------------|-------------------------|
| 2126 | DIAL ACCURACY 0.01 M.M                           | 6000732      | Tools & Equipments | 10.05.1997 | 26        | 2                   | 1,093                              | 55                               | 179                     |
| 2127 | DIAL ACCURACY 0.01 M.M                           | 6000733      | Tools & Equipments | 10.05.1997 | 26        | 2                   | 1,093                              | 55                               | 179                     |
| 2128 | DIAL ACCURACY 0.01 M.M                           | 6000734      | Tools & Equipments | 10.05.1997 | 26        | 2                   | 1,093                              | 55                               | 179                     |
| 2129 | Sansui Make Potentionmetric Strip Chart Recorder | 6000735      | Tools & Equipments | 18.05.1997 | 26        | 2                   | 28,781                             | 1,439                            | 4,728                   |
| 2130 | SLIP GAUGE 45.00.M.M                             | 6000736      | Tools & Equipments | 01.03.1998 | 25        | 2                   | 260                                | 13                               | 43                      |
| 2131 | SLIP GAUGE 45.00.M.M                             | 6000737      | Tools & Equipments | 01.03.1998 | 25        | 2                   | 260                                | 13                               | 43                      |
| 2132 | SLIP GAUGE 16.30 M.M                             | 6000738      | Tools & Equipments | 01.03.1998 | 25        | 2                   | 208                                | 10                               | 35                      |
| 2133 | SLIP GAUGE 16.30 M.M                             | 6000739      | Tools & Equipments | 01.03.1998 | 25        | 2                   | 208                                | 10                               | 35                      |
| 2134 | SLIP GAUGE 45.825 M.M                            | 6000740      | Tools & Equipments | 01.03.1998 | 25        | 2                   | 333                                | 17                               | 55                      |
| 2135 | SLIP GAUGE 45.375 M.M                            | 6000741      | Tools & Equipments | 01.03.1998 | 25        | 2                   | 260                                | 13                               | 43                      |
| 2136 | SLIP GAUGE 45.375 M.M                            | 6000742      | Tools & Equipments | 01.03.1998 | 25        | 2                   | 260                                | 13                               | 43                      |
| 2137 | SLIP GAUGE 45.475 M.M                            | 6000743      | Tools & Equipments | 01.03.1998 | 25        | 2                   | 312                                | 16                               | 52                      |
| 2138 | SLIP GAUGE 38.375 M.M                            | 6000744      | Tools & Equipments | 01.03.1998 | 25        | 2                   | 286                                | 14                               | 48                      |



**WORKING SHEET-1**

| SNo. | Description           | Asset Number | Asset Class        | Cap. date  | Age (Yrs) | Residual Life (Yrs) | Gross Block as on 10.10.2023 (Rs.) | Net Block as on 10.10.2023 (Rs.) | Fair Market Value (Rs.) |
|------|-----------------------|--------------|--------------------|------------|-----------|---------------------|------------------------------------|----------------------------------|-------------------------|
| 2139 | SLIP GAUGE 52.100 M.M | 6000745      | Tools & Equipments | 01.03.1998 | 25        | 2                   | 286                                | 14                               | 48                      |
| 2140 | SLIP GAUGE 52.100 M.M | 6000746      | Tools & Equipments | 01.03.1998 | 25        | 2                   | 312                                | 16                               | 52                      |
| 2141 | SLIP GAUGE 44.100 M.M | 6000747      | Tools & Equipments | 01.03.1998 | 25        | 2                   | 260                                | 13                               | 43                      |
| 2142 | SLIP GAUGE 44.100 M.M | 6000748      | Tools & Equipments | 01.03.1998 | 25        | 2                   | 260                                | 13                               | 43                      |
| 2143 | SLIP GAUGE 8.600 M.M  | 6000749      | Tools & Equipments | 31.05.1997 | 26        | 2                   | 208                                | 10                               | 34                      |
| 2144 | SLIP GAUGE 8.600 M.M  | 6000750      | Tools & Equipments | 31.05.1997 | 26        | 2                   | 208                                | 10                               | 34                      |
| 2145 | SLIP GAUGE 45.700 M.M | 6000751      | Tools & Equipments | 31.05.1997 | 26        | 2                   | 260                                | 13                               | 43                      |
| 2146 | SLIP GAUGE 45.700 M.M | 6000752      | Tools & Equipments | 31.05.1997 | 26        | 2                   | 260                                | 13                               | 43                      |
| 2147 | SLIP GAUGE 41.170 M.M | 6000753      | Tools & Equipments | 31.05.1997 | 26        | 2                   | 260                                | 13                               | 43                      |
| 2148 | SLIP GAUGE 41.170 M.M | 6000754      | Tools & Equipments | 31.05.1997 | 26        | 2                   | 260                                | 13                               | 43                      |
| 2149 | SLIP GAUGE 6.200 M.M  | 6000755      | Tools & Equipments | 31.05.1997 | 26        | 2                   | 208                                | 10                               | 34                      |
| 2150 | SLIP GAUGE 6.200 M.M  | 6000756      | Tools & Equipments | 31.05.1997 | 26        | 2                   | 208                                | 10                               | 34                      |
| 2151 | SLIP GAUGE 6.100 M.M  | 6000757      | Tools & Equipments | 31.05.1997 | 26        | 2                   | 208                                | 10                               | 34                      |



**WORKING SHEET-1**

| SNo. | Description                | Asset Number | Asset Class        | Cap. date  | Age (Yrs) | Residual Life (Yrs) | Gross Block as on 10.10.2023 (Rs.) | Net Block as on 10.10.2023 (Rs.) | Fair Market Value (Rs.) |
|------|----------------------------|--------------|--------------------|------------|-----------|---------------------|------------------------------------|----------------------------------|-------------------------|
| 2152 | SLIP GAUGE 6.100 M.M       | 6000758      | Tools & Equipments | 31.05.1997 | 26        | 2                   | 208                                | 10                               | 34                      |
| 2153 | SLIP GAUGE 28.00 M.M       | 6000759      | Tools & Equipments | 31.05.1997 | 26        | 2                   | 208                                | 10                               | 34                      |
| 2154 | SLIP GAUGE 28.00 M.M       | 6000760      | Tools & Equipments | 31.05.1997 | 26        | 2                   | 208                                | 10                               | 34                      |
| 2155 | SLIP GAUGE 24.00 M.M       | 6000761      | Tools & Equipments | 31.05.1997 | 26        | 2                   | 208                                | 10                               | 34                      |
| 2156 | SLIP GAUGE 32.00 M.M       | 6000762      | Tools & Equipments | 31.05.1997 | 26        | 2                   | 234                                | 12                               | 38                      |
| 2157 | SLIP GAUGE 6.100 M.M       | 6000763      | Tools & Equipments | 31.05.1997 | 26        | 2                   | 208                                | 10                               | 34                      |
| 2158 | SLIP GAUGE 11 MM.          | 6000764      | Tools & Equipments | 31.05.1997 | 26        | 2                   | 208                                | 10                               | 34                      |
| 2159 | SLIP GAUGE 8.300 MM.       | 6000765      | Tools & Equipments | 31.05.1997 | 26        | 2                   | 208                                | 10                               | 34                      |
| 2160 | PLUG GAUGE 36.60 +0.10 MM. | 6000766      | Tools & Equipments | 31.05.1997 | 26        | 2                   | 260                                | 13                               | 43                      |
| 2161 | PLUG GAUGE 36.60 +0.10 MM. | 6000767      | Tools & Equipments | 31.05.1997 | 26        | 2                   | 260                                | 13                               | 43                      |
| 2162 | PLUG GAUGE                 | 6000768      | Tools & Equipments | 31.05.1997 | 26        | 2                   | 279                                | 14                               | 46                      |
| 2163 | PLUG GAUGE                 | 6000769      | Tools & Equipments | 31.05.1997 | 26        | 2                   | 279                                | 14                               | 46                      |
| 2164 | SLIP GAUGE 52.100 M.M.     | 6000770      | Tools & Equipments | 31.05.1997 | 26        | 2                   | 313                                | 16                               | 51                      |





**WORKING SHEET-1**

| SNo. | Description                             | Asset Number | Asset Class        | Cap. date  | Age (Yrs) | Residual Life (Yrs) | Gross Block as on 10.10.2023 (Rs.) | Net Block as on 10.10.2023 (Rs.) | Fair Market Value (Rs.) |
|------|-----------------------------------------|--------------|--------------------|------------|-----------|---------------------|------------------------------------|----------------------------------|-------------------------|
| 2165 | SLIP GAUGE 45.875 M.M.                  | 6000771      | Tools & Equipments | 31.05.1997 | 26        | 2                   | 336                                | 17                               | 55                      |
| 2166 | DIR RING.28- 0.010/0.020. BILL NO: 288. | 6000772      | Tools & Equipments | 02.08.1997 | 26        | 2                   | 3,022                              | 151                              | 496                     |
| 2167 | DIR RING.28- 0.010/0.020. BILL NO: 288. | 6000773      | Tools & Equipments | 02.08.1997 | 26        | 2                   | 3,022                              | 151                              | 496                     |
| 2168 | DIR RING.28- 0.010/0.020. BILL NO: 288. | 6000774      | Tools & Equipments | 02.08.1997 | 26        | 2                   | 3,022                              | 151                              | 496                     |
| 2169 | SETTING PLUG DIE FOR AIR RING 28.0.01 0 | 6000775      | Tools & Equipments | 02.08.1997 | 26        | 2                   | 760                                | 38                               | 125                     |
| 2170 | DIR RING.28- 0.010/0.020. BILL NO: 288. | 6000776      | Tools & Equipments | 02.08.1997 | 26        | 2                   | 760                                | 38                               | 125                     |
| 2171 | DIR RING.28- 0.010/0.020. BILL NO: 288. | 6000777      | Tools & Equipments | 02.08.1997 | 26        | 2                   | 760                                | 38                               | 125                     |
| 2172 | STANDARD RING OF CONTOROLLED DIAMETER.  | 6000778      | Tools & Equipments | 03.08.1997 | 26        | 2                   | 7,280                              | 364                              | 1,196                   |
| 2173 | STANDARD RING OF CONTOROLLED DIAMETER.  | 6000779      | Tools & Equipments | 03.08.1997 | 26        | 2                   | 7,280                              | 364                              | 1,196                   |
| 2174 | HOLDER(ASSESSOM)FOR ATTACH.             | 6000780      | Tools & Equipments | 13.07.1997 | 26        | 2                   | 696                                | 35                               | 114                     |
| 2175 | MASTER CLYINDER DIA.85 MM.              | 6000781      | Tools & Equipments | 08.07.1997 | 26        | 2                   | 9,053                              | 453                              | 1,487                   |
| 2176 | PIN GAUGE DIA 5 MM 'O'GRADE MITUTOYO MA | 6000782      | Tools & Equipments | 29.07.1997 | 26        | 2                   | 136                                | 7                                | 22                      |
| 2177 | PIN GAUGE, DIA.30 MM-'O'GRADE MITUTOYO. | 6000783      | Tools & Equipments | 29.07.1997 | 26        | 2                   | 136                                | 7                                | 22                      |



**WORKING SHEET-1**

| SNo. | Description                              | Asset Number | Asset Class        | Cap. date  | Age (Yrs) | Residual Life (Yrs) | Gross Block as on 10.10.2023 (Rs.) | Net Block as on 10.10.2023 (Rs.) | Fair Market Value (Rs.) |
|------|------------------------------------------|--------------|--------------------|------------|-----------|---------------------|------------------------------------|----------------------------------|-------------------------|
| 2178 | HOLDER FOR 300 MM SLIPS MAKE- MICRO MIX. | 6000784      | Tools & Equipments | 29.07.1997 | 26        | 2                   | 6,730                              | 337                              | 1,106                   |
| 2179 | OPTICAL PLATE 'O' TYPE. BILL NO: 59. DA  | 6000785      | Tools & Equipments | 28.08.1997 | 26        | 2                   | 2,696                              | 135                              | 443                     |
| 2180 | BORE GAUGE WITH DIAL GAUGE.              | 6000786      | Tools & Equipments | 28.08.1997 | 26        | 2                   | 20,587                             | 1,029                            | 3,382                   |
| 2181 | DIAL BORE GAUGE WITH EXTENSION UPTO 30"  | 6000787      | Tools & Equipments | 26.09.1997 | 26        | 2                   | 28,488                             | 1,424                            | 4,680                   |
| 2182 | EXTERNAL MICRO METER WITH ADJUSTABLE S   | 6000788      | Tools & Equipments | 26.09.1997 | 26        | 2                   | 16,886                             | 844                              | 2,774                   |
| 2183 | BEVEL PROTECTOR 182-901.                 | 6000789      | Tools & Equipments | 13.07.1997 | 26        | 2                   | 7,814                              | 391                              | 1,284                   |
| 2184 | RADIUS GAUGE 186.105.                    | 6000790      | Tools & Equipments | 13.07.1997 | 26        | 2                   | 648                                | 32                               | 106                     |
| 2185 | UNIVERSAL SURFACE GAUGE.                 | 6000791      | Tools & Equipments | 13.07.1997 | 26        | 2                   | 1,319                              | 66                               | 217                     |
| 2186 | TECHLITE ELECTRONIC LAMP.                | 6000792      | Tools & Equipments | 13.07.1997 | 26        | 2                   | 1,619                              | 81                               | 266                     |
| 2187 | CIE 301 K THERMO METER. BILL NO: 17. D   | 6000793      | Tools & Equipments | 01.08.1997 | 26        | 2                   | 2,351                              | 118                              | 386                     |
| 2188 | SLIP GAUGE. ACCESSORIES 0.60 MM HOLDER   | 6000794      | Tools & Equipments | 06.12.1997 | 26        | 2                   | 6,050                              | 303                              | 994                     |
| 2189 | 40 X 25. QO. 0.302"/0.322"               | 6000795      | Tools & Equipments | 06.12.1997 | 26        | 2                   | 351                                | 18                               | 58                      |
| 2190 | 40 X 25. QO. 4/4.10.                     | 6000796      | Tools & Equipments | 06.12.1997 | 26        | 2                   | 351                                | 18                               | 58                      |



**WORKING SHEET-1**

| SNo. | Description                           | Asset Number | Asset Class        | Cap. date  | Age (Yrs) | Residual Life (Yrs) | Gross Block as on 10.10.2023 (Rs.) | Net Block as on 10.10.2023 (Rs.) | Fair Market Value (Rs.) |
|------|---------------------------------------|--------------|--------------------|------------|-----------|---------------------|------------------------------------|----------------------------------|-------------------------|
| 2191 | 40 X 25. QO77.20.                     | 6000797      | Tools & Equipments | 06.12.1997 | 26        | 2                   | 351                                | 18                               | 58                      |
| 2192 | SNAP GAUGE FOR DLW LINER Q O-9800"    | 6000798      | Tools & Equipments | 16.01.1998 | 25        | 2                   | 1,358                              | 68                               | 226                     |
| 2193 | OPTICAL FLASH 'B'TYPE 419575.         | 6000799      | Tools & Equipments | 16.01.1998 | 25        | 2                   | 2,633                              | 132                              | 439                     |
| 2194 | SURFACE PLATE C.I 400 X 400. BILL NO: | 6000800      | Tools & Equipments | 14.08.1997 | 26        | 2                   | 2,902                              | 145                              | 477                     |
| 2195 | PLUG GAUGE 33.70 TO 20.               | 6000801      | Tools & Equipments | 11.06.1997 | 26        | 2                   | 272                                | 14                               | 45                      |
| 2196 | PLUG GAUGE 33.70 TO 20.               | 6000802      | Tools & Equipments | 11.06.1997 | 26        | 2                   | 272                                | 14                               | 45                      |
| 2197 | PLUG GAUGE 30.80 -0.20.               | 6000803      | Tools & Equipments | 11.06.1997 | 26        | 2                   | 272                                | 14                               | 45                      |
| 2198 | PLUG GAUGE 30.80 -0.20.               | 6000804      | Tools & Equipments | 11.06.1997 | 26        | 2                   | 272                                | 14                               | 45                      |
| 2199 | PLUG GAUGE 43.30 TO +-0.10.           | 6000805      | Tools & Equipments | 11.06.1997 | 26        | 2                   | 316                                | 16                               | 52                      |
| 2200 | PLUG GAUGE 37.0+-0.10.                | 6000806      | Tools & Equipments | 11.06.1997 | 26        | 2                   | 272                                | 14                               | 45                      |
| 2201 | PLUG GAUGE 37.0+-0.10.                | 6000807      | Tools & Equipments | 11.06.1997 | 26        | 2                   | 272                                | 14                               | 45                      |
| 2202 | SLIPS 8.50 MM.                        | 6000808      | Tools & Equipments | 11.06.1997 | 26        | 2                   | 218                                | 11                               | 36                      |
| 2203 | SLIPS 8.50 MM.                        | 6000809      | Tools & Equipments | 11.06.1997 | 26        | 2                   | 218                                | 11                               | 36                      |



**WORKING SHEET-1**

| SNo. | Description          | Asset Number | Asset Class        | Cap. date  | Age (Yrs) | Residual Life (Yrs) | Gross Block as on 10.10.2023 (Rs.) | Net Block as on 10.10.2023 (Rs.) | Fair Market Value (Rs.) |
|------|----------------------|--------------|--------------------|------------|-----------|---------------------|------------------------------------|----------------------------------|-------------------------|
| 2204 | SLIPS 9.80 MM.       | 6000810      | Tools & Equipments | 11.06.1997 | 26        | 2                   | 218                                | 11                               | 36                      |
| 2205 | SLIPS 9.80 MM.       | 6000811      | Tools & Equipments | 11.06.1997 | 26        | 2                   | 218                                | 11                               | 36                      |
| 2206 | SLIP 9.30 MM         | 6000812      | Tools & Equipments | 11.06.1997 | 26        | 2                   | 218                                | 11                               | 36                      |
| 2207 | SLIP 9.30 MM         | 6000813      | Tools & Equipments | 11.06.1997 | 26        | 2                   | 218                                | 11                               | 36                      |
| 2208 | SLIP 9.40 MM.        | 6000814      | Tools & Equipments | 11.06.1997 | 26        | 2                   | 218                                | 11                               | 36                      |
| 2209 | SLIP 9.40 MM.        | 6000815      | Tools & Equipments | 11.06.1997 | 26        | 2                   | 218                                | 11                               | 36                      |
| 2210 | SLIP 7.40 MM.        | 6000816      | Tools & Equipments | 11.06.1997 | 26        | 2                   | 218                                | 11                               | 36                      |
| 2211 | SLIP 7.40 MM.        | 6000817      | Tools & Equipments | 11.06.1997 | 26        | 2                   | 217                                | 11                               | 36                      |
| 2212 | SLIP GAUGE 38.55 MM. | 6000818      | Tools & Equipments | 11.06.1997 | 26        | 2                   | 286                                | 14                               | 47                      |
| 2213 | SLIP GAUGE 38.55 MM. | 6000819      | Tools & Equipments | 11.06.1997 | 26        | 2                   | 286                                | 14                               | 47                      |
| 2214 | SLIP GAUGE 40.56 MM. | 6000820      | Tools & Equipments | 11.06.1997 | 26        | 2                   | 286                                | 14                               | 47                      |
| 2215 | SLIP GAUGE 40.56 MM. | 6000821      | Tools & Equipments | 11.06.1997 | 26        | 2                   | 286                                | 14                               | 47                      |
| 2216 | SLIP GAUGE 16.00 MM. | 6000822      | Tools & Equipments | 11.06.1997 | 26        | 2                   | 208                                | 10                               | 34                      |





**WORKING SHEET-1**

| SNo. | Description          | Asset Number | Asset Class        | Cap. date  | Age (Yrs) | Residual Life (Yrs) | Gross Block as on 10.10.2023 (Rs.) | Net Block as on 10.10.2023 (Rs.) | Fair Market Value (Rs.) |
|------|----------------------|--------------|--------------------|------------|-----------|---------------------|------------------------------------|----------------------------------|-------------------------|
| 2217 | SLIP GAUGE 16.00 MM. | 6000823      | Tools & Equipments | 11.06.1997 | 26        | 2                   | 208                                | 10                               | 34                      |
| 2218 | PIN GAUGE 1.90 MM.   | 6000824      | Tools & Equipments | 11.06.1997 | 26        | 2                   | 120                                | 6                                | 20                      |
| 2219 | PIN GAUGE 1.90 MM.   | 6000825      | Tools & Equipments | 11.06.1997 | 26        | 2                   | 120                                | 6                                | 20                      |
| 2220 | PIN GAUGE 2.10 MM.   | 6000826      | Tools & Equipments | 11.06.1997 | 26        | 2                   | 120                                | 6                                | 20                      |
| 2221 | PIN GAUGE 2.10 MM.   | 6000827      | Tools & Equipments | 11.06.1997 | 26        | 2                   | 120                                | 6                                | 20                      |
| 2222 | PIN GAUGE 2.90 MM.   | 6000828      | Tools & Equipments | 11.06.1997 | 26        | 2                   | 120                                | 6                                | 20                      |
| 2223 | PIN GAUGE 2.90 MM.   | 6000829      | Tools & Equipments | 11.06.1997 | 26        | 2                   | 120                                | 6                                | 20                      |
| 2224 | PIN GAUGE 3.10 MM.   | 6000830      | Tools & Equipments | 11.06.1997 | 26        | 2                   | 120                                | 6                                | 20                      |
| 2225 | PIN GAUGE 3.10 MM.   | 6000831      | Tools & Equipments | 11.06.1997 | 26        | 2                   | 120                                | 6                                | 20                      |
| 2226 | PIN GAUGE 2.40 MM.   | 6000832      | Tools & Equipments | 11.06.1997 | 26        | 2                   | 120                                | 6                                | 20                      |
| 2227 | PIN GAUGE 2.40 MM.   | 6000833      | Tools & Equipments | 11.06.1997 | 26        | 2                   | 120                                | 6                                | 20                      |
| 2228 | PIN GAUGE 2.60 MM.   | 6000834      | Tools & Equipments | 11.06.1997 | 26        | 2                   | 120                                | 6                                | 20                      |
| 2229 | PIN GAUGE 2.60 MM.   | 6000835      | Tools & Equipments | 11.06.1997 | 26        | 2                   | 120                                | 6                                | 20                      |



**WORKING SHEET-1**

| SNo. | Description                              | Asset Number | Asset Class        | Cap. date  | Age (Yrs) | Residual Life (Yrs) | Gross Block as on 10.10.2023 (Rs.) | Net Block as on 10.10.2023 (Rs.) | Fair Market Value (Rs.) |
|------|------------------------------------------|--------------|--------------------|------------|-----------|---------------------|------------------------------------|----------------------------------|-------------------------|
| 2230 | PIN GAUGE 4.90 MM.                       | 6000836      | Tools & Equipments | 11.06.1997 | 26        | 2                   | 120                                | 6                                | 20                      |
| 2231 | PIN GAUGE 4.90 MM.                       | 6000837      | Tools & Equipments | 11.06.1997 | 26        | 2                   | 119                                | 6                                | 20                      |
| 2232 | PIN GAUGE 5.10 MM.                       | 6000838      | Tools & Equipments | 11.06.1997 | 26        | 2                   | 119                                | 6                                | 20                      |
| 2233 | PIN GAUGE 5.10 MM.                       | 6000839      | Tools & Equipments | 11.06.1997 | 26        | 2                   | 114                                | 6                                | 19                      |
| 2234 | Micrometer Mitutoyo 16-20                | 6000840      | Tools & Equipments | 02.10.1998 | 25        | 2                   | 15,750                             | 788                              | 2,625                   |
| 2235 | Set of Micrometer-0-300 mm 27099/-       | 6000841      | Tools & Equipments | 04.10.1998 | 25        | 2                   | 2,13,863                           | 10,693                           | 35,644                  |
| 2236 | Less S T refund                          | 6000842      | Tools & Equipments | 06.10.1998 | 25        | 2                   | 3,745                              | 187                              | 624                     |
| 2237 | Less MST refund                          | 6000843      | Tools & Equipments | 01.06.1998 | 25        | 2                   | 4,908                              | 245                              | 818                     |
| 2238 | Tools for DCM Engine Mfg.of Brackets     | 6000844      | Tools & Equipments | 25.12.1999 | 24        | 2                   | 56,490                             | 2,825                            | 9,560                   |
| 2239 | Bore Gauge with Dial Guage Mitutoyo Make | 6000845      | Tools & Equipments | 27.11.1999 | 24        | 2                   | 19,813                             | 991                              | 3,353                   |
| 2240 | BILL NO : MP/RK/E491/99/2000 DATE : 15/  | 6000846      | Tools & Equipments | 20.02.2000 | 23        | 2                   | 1,907                              | 95                               | 328                     |
| 2241 | Drill Jig for Balancing Disc OX-45 BTL   | 6000847      | Tools & Equipments | 21.03.2000 | 23        | 2                   | 11,067                             | 553                              | 1,904                   |
| 2242 | DRILLING JIG FOR ESCORT CLASS            | 6000848      | Tools & Equipments | 06.05.2000 | 23        | 2                   | 18,615                             | 931                              | 3,202                   |



**WORKING SHEET-1**

| SNo. | Description                                        | Asset Number | Asset Class        | Cap. date  | Age (Yrs) | Residual Life (Yrs) | Gross Block as on 10.10.2023 (Rs.) | Net Block as on 10.10.2023 (Rs.) | Fair Market Value (Rs.) |
|------|----------------------------------------------------|--------------|--------------------|------------|-----------|---------------------|------------------------------------|----------------------------------|-------------------------|
| 2243 | MITUTOYO-DIGIMATIC                                 | 6000851      | Tools & Equipments | 03.09.2002 | 21        | 2                   | 40,306                             | 2,015                            | 7,185                   |
| 2244 | Spring Balance Capacity M/c                        | 6000853      | Tools & Equipments | 31.05.2002 | 21        | 2                   | 94,378                             | 4,719                            | 16,824                  |
| 2245 | GUIDE FOR DIA METER                                | 6000854      | Tools & Equipments | 19.03.2003 | 20        | 2                   | 42,276                             | 2,114                            | 7,687                   |
| 2246 | Sterlite Rings.                                    | 6000855      | Tools & Equipments | 05.08.2002 | 21        | 2                   | 36,000                             | 1,800                            | 6,417                   |
| 2247 | ELE. WEIGHTING BAL.                                | 6000856      | Tools & Equipments | 27.01.2004 | 19        | 2                   | 10,522                             | 526                              | 1,954                   |
| 2248 | DIGITAL VERIER MK MITUTOYO RANGE                   | 6000858      | Tools & Equipments | 18.07.2004 | 19        | 2                   | 5,509                              | 278                              | 1,023                   |
| 2249 | SLOT MILLING fixture of GM(DLW) Liner              | 6000859      | Tools & Equipments | 15.07.2004 | 19        | 2                   | 1,02,500                           | 5,167                            | 19,036                  |
| 2250 | JIGS & FIXTURES FOR M 17 LINERS , BOURING          | 6000860      | Tools & Equipments | 15.07.2004 | 19        | 2                   | 30,000                             | 1,512                            | 5,571                   |
| 2251 | DIA 1/4" DRILLING JIG IN PISTON RING GROVE (2 NOS) | 6000861      | Tools & Equipments | 15.07.2004 | 19        | 2                   | 1,02,500                           | 5,167                            | 19,036                  |
| 2252 | VERNIER CALIPER MAKE MITUTOYO RANGE                | 6000862      | Tools & Equipments | 25.07.2004 | 19        | 2                   | 67,966                             | 3,428                            | 12,622                  |
| 2253 | HYDRAULIC PRESSURE TESTING MACHINE FOR TESTING OF  | 6000864      | Tools & Equipments | 15.02.2005 | 18        | 2                   | 2,71,036                           | 13,552                           | 51,497                  |
| 2254 | CRANE PLATFORM STAIRCASE FABRICATION               | 6000865      | Tools & Equipments | 20.12.2004 | 19        | 2                   | 39,522                             | 1,976                            | 7,340                   |
| 2255 | FLOOR RAMMER CP 4711 LYRA MAKE: CHICAGO PNEMATIC L | 6000867      | Tools & Equipments | 18.06.2005 | 18        | 2                   | 10,950                             | 548                              | 2,081                   |



**WORKING SHEET-1**

| SNo. | Description                                    | Asset Number | Asset Class        | Cap. date  | Age (Yrs) | Residual Life (Yrs) | Gross Block as on 10.10.2023 (Rs.) | Net Block as on 10.10.2023 (Rs.) | Fair Market Value (Rs.) |
|------|------------------------------------------------|--------------|--------------------|------------|-----------|---------------------|------------------------------------|----------------------------------|-------------------------|
| 2256 | DIA 6 MM x 250 MM HSS EX L DRIL MAKE:ADDISON   | 6000868      | Tools & Equipments | 02.07.2005 | 18        | 2                   | 5,267                              | 263                              | 1,001                   |
| 2257 | TUNGSTEN CARBIDE SLIP GAUGES SIZES 44.270, 48. | 6000870      | Tools & Equipments | 23.09.2005 | 18        | 2                   | 30,669                             | 1,533                            | 5,827                   |
| 2258 | ASBESTOS SHEET CIRCULAR CUTTING MACHINE        | 6000871      | Tools & Equipments | 23.03.2005 | 18        | 2                   | 25,000                             | 1,250                            | 4,750                   |
| 2259 | DIGITAL MULTIMETER 300 COUNT                   | 6000872      | Tools & Equipments | 29.10.2005 | 18        | 2                   | 9,227                              | 461                              | 1,753                   |
| 2260 | THREAD RING GAUGE                              | 6000874      | Tools & Equipments | 29.07.2005 | 18        | 2                   | 7,120                              | 356                              | 1,353                   |
| 2261 | MITUTOYO MAKE DIGITAL VERNIER                  | 6000875      | Tools & Equipments | 31.03.2006 | 17        | 2                   | 12,338                             | 617                              | 2,403                   |
| 2262 | STD. SAMPLE SS-CRM 474 & 475 MAKE:BAS          | 6000877      | Tools & Equipments | 31.08.2005 | 18        | 2                   | 16,791                             | 840                              | 3,190                   |
| 2263 | DUST BIN SIZE 500x400 MM                       | 6000878      | Tools & Equipments | 11.12.2005 | 18        | 2                   | 12,000                             | 600                              | 2,280                   |
| 2264 | TROLLEY FOR WASTE                              | 6000879      | Tools & Equipments | 11.12.2005 | 18        | 2                   | 16,000                             | 800                              | 3,040                   |
| 2265 | VERNIER CALIPER 12 " (30 MM)                   | 6000886      | Tools & Equipments | 31.03.1993 | 30        | 2                   | 4,070                              | 1                                | 636                     |
| 2266 | MITUTOYO JAPAN MAKE OUTSIDE MICROMENTER        | 6000891      | Tools & Equipments | 31.03.1995 | 28        | 2                   | 1,600                              | 1                                | 256                     |
| 2267 | M.V.TEST EQUIPMENT FAN 30 K.V.H.V.TEST         | 6000892      | Tools & Equipments | 31.03.1995 | 28        | 2                   | 599                                | 1                                | 96                      |
| 2268 | 'A-Z AM' STOP WATCH. BILL NO: 538 DATE:        | 6000893      | Tools & Equipments | 31.03.1995 | 28        | 2                   | 500                                | 1                                | 80                      |





**WORKING SHEET-1**

| SNo. | Description                              | Asset Number | Asset Class        | Cap. date  | Age (Yrs) | Residual Life (Yrs) | Gross Block as on 10.10.2023 (Rs.) | Net Block as on 10.10.2023 (Rs.) | Fair Market Value (Rs.) |
|------|------------------------------------------|--------------|--------------------|------------|-----------|---------------------|------------------------------------|----------------------------------|-------------------------|
| 2269 | CR/AC BARE ELEMENT 3 MTR. LONG           | 6000894      | Tools & Equipments | 31.03.1995 | 28        | 2                   | 3,300                              | 1                                | 528                     |
| 2270 | MACK WELL'S HYDRALIC HAND PALET TRUCK M  | 6000895      | Tools & Equipments | 31.03.1995 | 28        | 2                   | 16,682                             | 1                                | 2,669                   |
| 2271 | COST OF DIE & PUNCH WITH PILLER SET &    | 6000896      | Tools & Equipments | 19.06.1995 | 28        | 2                   | 18,575                             | 1                                | 2,972                   |
| 2272 | PNEUMATIC GRINDER TYPE AG . 25           | 6000897      | Tools & Equipments | 31.03.1994 | 29        | 2                   | 4,718                              | 1                                | 746                     |
| 2273 | SHINDE COUNTER SCALE CAP 10 K.G. MODEL S | 6000898      | Tools & Equipments | 31.03.1994 | 29        | 2                   | 550                                | 1                                | 87                      |
| 2274 | RACHET PIPE DIESEL 1/2" B.S.P            | 6000899      | Tools & Equipments | 31.03.1994 | 29        | 2                   | 1,010                              | 1                                | 160                     |
| 2275 | MITUTYO MAKE VERNIER CALIPER 12"         | 6000900      | Tools & Equipments | 31.03.1994 | 29        | 2                   | 4,100                              | 1                                | 648                     |
| 2276 | SEQUERITIAL TIMER BILL NO                | 6000901      | Tools & Equipments | 31.03.1994 | 29        | 2                   | 4,632                              | 1                                | 732                     |
| 2277 | INSPECTION FIXTURE FOR GYPSY GEAR BOX CA | 6000902      | Tools & Equipments | 31.03.1994 | 29        | 2                   | 15,600                             | 1                                | 2,466                   |
| 2278 | MITUTOYO MAKE VARNIER 12"                | 6000903      | Tools & Equipments | 31.03.1994 | 29        | 2                   | 4,323                              | 1                                | 683                     |
| 2279 | INSPECTION FIXTURE FOR OMNI GEAR BOX CAS | 6000904      | Tools & Equipments | 31.03.1994 | 29        | 2                   | 18,850                             | 1                                | 2,980                   |
| 2280 | KING 5 M.M. ADAPTOR                      | 6000906      | Tools & Equipments | 31.03.1995 | 28        | 2                   | 1,837                              | 1                                | 294                     |
| 2281 | CALIBRATS,KING TESTER,                   | 6000908      | Tools & Equipments | 31.03.1995 | 28        | 2                   | 4,058                              | 1                                | 649                     |



**WORKING SHEET-1**

| SNo. | Description                              | Asset Number | Asset Class        | Cap. date  | Age (Yrs) | Residual Life (Yrs) | Gross Block as on 10.10.2023 (Rs.) | Net Block as on 10.10.2023 (Rs.) | Fair Market Value (Rs.) |
|------|------------------------------------------|--------------|--------------------|------------|-----------|---------------------|------------------------------------|----------------------------------|-------------------------|
| 2282 | CALIBRATS OF MICROSCOPE                  | 6000909      | Tools & Equipments | 31.03.1995 | 28        | 2                   | 1,895                              | 1                                | 303                     |
| 2283 | PLUG GAUGE. 450+0.035                    | 6000911      | Tools & Equipments | 31.03.1995 | 28        | 2                   | 1,771                              | 1                                | 283                     |
| 2284 | HIGH POWER INCERT METALLARGICAL MICROSCO | 6000912      | Tools & Equipments | 31.03.1995 | 28        | 2                   | 1,89,470                           | 4,031                            | 30,315                  |
| 2285 | TILLY MAKE MONO BLOCK T-110- CI HP 112   | 6000913      | Tools & Equipments | 31.03.1995 | 28        | 2                   | 2,244                              | 1                                | 359                     |
| 2286 | SNAP GAUGE 167+0.00-1.5.SNAP GAUGE 31.0  | 6000916      | Tools & Equipments | 31.03.1995 | 28        | 2                   | 2,442                              | 1                                | 391                     |
| 2287 | L -32930302                              | 6000917      | Tools & Equipments | 31.03.1995 | 28        | 2                   | 9,900                              | 1                                | 1,584                   |
| 2288 | 'KHBRAJ'MAKE ALUMINIUM BALANCE SIREN 22  | 6000918      | Tools & Equipments | 31.03.1995 | 28        | 2                   | 1,670                              | 1                                | 267                     |
| 2289 | WALL 6 M.M. LIGHT DUTY DRILL TYPE SR NO  | 6000919      | Tools & Equipments | 31.03.1995 | 28        | 2                   | 3,073                              | 1                                | 492                     |
| 2290 | KING BRINALL TESTER                      | 6000920      | Tools & Equipments | 31.03.1995 | 28        | 2                   | 1,49,639                           | 1                                | 23,942                  |
| 2291 | KING BRINALL MICROSCOPE                  | 6000921      | Tools & Equipments | 31.03.1995 | 28        | 2                   | 28,122                             | 1                                | 4,500                   |
| 2292 | M.S. BINGS SIZE A I                      | 6000922      | Tools & Equipments | 03.09.1995 | 28        | 2                   | 4,130                              | 15                               | 661                     |
| 2293 | M.S. BINGS SIZE A I                      | 6000923      | Tools & Equipments | 03.09.1995 | 28        | 2                   | 4,130                              | 15                               | 661                     |
| 2294 | M.S. BINGS SIZE A I                      | 6000924      | Tools & Equipments | 03.09.1995 | 28        | 2                   | 4,130                              | 15                               | 661                     |



**WORKING SHEET-1**

| SNo. | Description                              | Asset Number | Asset Class        | Cap. date  | Age (Yrs) | Residual Life (Yrs) | Gross Block as on 10.10.2023 (Rs.) | Net Block as on 10.10.2023 (Rs.) | Fair Market Value (Rs.) |
|------|------------------------------------------|--------------|--------------------|------------|-----------|---------------------|------------------------------------|----------------------------------|-------------------------|
| 2295 | M.S. BINGS SIZE A I                      | 6000925      | Tools & Equipments | 03.09.1995 | 28        | 2                   | 4,130                              | 15                               | 661                     |
| 2296 | M.S. BINGS SIZE A I                      | 6000926      | Tools & Equipments | 03.09.1995 | 28        | 2                   | 4,130                              | 15                               | 661                     |
| 2297 | M.S. BINGS SIZE A II                     | 6000927      | Tools & Equipments | 03.09.1995 | 28        | 2                   | 4,540                              | 18                               | 726                     |
| 2298 | M.S. BINGS SIZE A II                     | 6000928      | Tools & Equipments | 03.09.1995 | 28        | 2                   | 4,540                              | 18                               | 726                     |
| 2299 | M.S. BINGS SIZE A II                     | 6000929      | Tools & Equipments | 03.09.1995 | 28        | 2                   | 4,540                              | 18                               | 726                     |
| 2300 | M.S. BINGS SIZE A II                     | 6000930      | Tools & Equipments | 03.09.1995 | 28        | 2                   | 4,540                              | 18                               | 726                     |
| 2301 | M.S. BINGS SIZE A II                     | 6000931      | Tools & Equipments | 03.09.1995 | 28        | 2                   | 4,540                              | 18                               | 726                     |
| 2302 | APEX MAKE BENCH VI CC 6" (32930237)      | 6000934      | Tools & Equipments | 14.10.1995 | 28        | 2                   | 2,510                              | 38                               | 402                     |
| 2303 | LUBRA HYDROLIC COMBINATION PULLER SET    | 6000935      | Tools & Equipments | 31.03.1996 | 27        | 2                   | 8,085                              | 108                              | 1,310                   |
| 2304 | LUBRA HYDROLIC COMBINATION PULLER SET    | 6000936      | Tools & Equipments | 31.03.1996 | 27        | 2                   | 11,833                             | 592                              | 1,918                   |
| 2305 | ELECTRIC MOTOR CHUKER MODE EMC 22        | 6000937      | Tools & Equipments | 20.08.1996 | 27        | 2                   | 10,695                             | 535                              | 1,733                   |
| 2306 | AUTORANGING MULTIMETER 3 1/2 DIGIT FLUCK | 6000938      | Tools & Equipments | 31.12.1996 | 27        | 2                   | 4,578                              | 229                              | 742                     |
| 2307 | ELECTRIC TESTING EQUIPMENT               | 6000939      | Tools & Equipments | 31.12.1996 | 27        | 2                   | 7,512                              | 376                              | 1,217                   |



**WORKING SHEET-1**

| SNo. | Description                                       | Asset Number | Asset Class        | Cap. date  | Age (Yrs) | Residual Life (Yrs) | Gross Block as on 10.10.2023 (Rs.) | Net Block as on 10.10.2023 (Rs.) | Fair Market Value (Rs.) |
|------|---------------------------------------------------|--------------|--------------------|------------|-----------|---------------------|------------------------------------|----------------------------------|-------------------------|
| 2308 | MOULD HARDNESS TESTER MODER VMH B                 | 6000940      | Tools & Equipments | 29.03.1997 | 26        | 2                   | 4,210                              | 211                              | 692                     |
| 2309 | ANGLE PLATE 450*300*350* M.M.For Pattern Checking | 6000941      | Tools & Equipments | 31.03.1997 | 26        | 2                   | 13,500                             | 675                              | 2,218                   |
| 2310 | ANGLE PLATE 450*300*350* M.M.For Pattern Checking | 6000942      | Tools & Equipments | 31.03.1997 | 26        | 2                   | 13,500                             | 675                              | 2,218                   |
| 2311 | ANGLE PLATE 450*300*350* M.M.                     | 6000943      | Tools & Equipments | 31.03.1997 | 26        | 2                   | 2,025                              | 101                              | 333                     |
| 2312 | ANGLE PLATE 450*300*350* M.M.                     | 6000944      | Tools & Equipments | 31.03.1997 | 26        | 2                   | 45                                 | 2                                | 7                       |
| 2313 | ANGLE PLATE 450*300*350* M.M.                     | 6000945      | Tools & Equipments | 31.03.1997 | 26        | 2                   | 90                                 | 5                                | 15                      |
| 2314 | RADIUM GAUGE                                      | 6000946      | Tools & Equipments | 11.06.1997 | 26        | 2                   | 705                                | 35                               | 116                     |
| 2315 | RADIUM GAUGE                                      | 6000947      | Tools & Equipments | 11.06.1997 | 26        | 2                   | 705                                | 35                               | 116                     |
| 2316 | RADIUM GAUGE                                      | 6000948      | Tools & Equipments | 11.06.1997 | 26        | 2                   | 705                                | 35                               | 116                     |
| 2317 | BEVEL PROTECTOR 150 130 mm                        | 6000949      | Tools & Equipments | 11.06.1997 | 26        | 2                   | 6,347                              | 317                              | 1,043                   |
| 2318 | BEVEL PROTECTIVE                                  | 6000950      | Tools & Equipments | 08.07.1997 | 26        | 2                   | 3,644                              | 182                              | 599                     |
| 2319 | DIAL GAUGE C.C.O.001 MICRON CATALOGUE             | 6000951      | Tools & Equipments | 19.11.1997 | 26        | 2                   | 4,031                              | 202                              | 662                     |
| 2320 | LIQUID LIMIT MODEL VCC-9031                       | 6000952      | Tools & Equipments | 18.10.1997 | 26        | 2                   | 2,570                              | 128                              | 422                     |





**WORKING SHEET-1**

| SNo. | Description                             | Asset Number | Asset Class        | Cap. date  | Age (Yrs) | Residual Life (Yrs) | Gross Block as on 10.10.2023 (Rs.) | Net Block as on 10.10.2023 (Rs.) | Fair Market Value (Rs.) |
|------|-----------------------------------------|--------------|--------------------|------------|-----------|---------------------|------------------------------------|----------------------------------|-------------------------|
| 2321 | MICRO METER 0.150                       | 6000953      | Tools & Equipments | 27.06.1997 | 26        | 2                   | 10,735                             | 537                              | 1,764                   |
| 2322 | SNAB GAUGE @62.0/63.50                  | 6000954      | Tools & Equipments | 30.06.1997 | 26        | 2                   | 421                                | 21                               | 69                      |
| 2323 | SNAB GAUGE @62.0/63.50                  | 6000955      | Tools & Equipments | 30.06.1997 | 26        | 2                   | 421                                | 21                               | 69                      |
| 2324 | SNAB GAUGE @62.0/65.50                  | 6000956      | Tools & Equipments | 30.06.1997 | 26        | 2                   | 421                                | 21                               | 69                      |
| 2325 | SNAB GAUGE @62.0/65.50                  | 6000957      | Tools & Equipments | 30.06.1997 | 26        | 2                   | 421                                | 21                               | 69                      |
| 2326 | SNAB GAUGE @62.0/65.50                  | 6000958      | Tools & Equipments | 30.06.1997 | 26        | 2                   | 421                                | 21                               | 69                      |
| 2327 | SNAB GAUGE @69.00/70.00                 | 6000959      | Tools & Equipments | 30.06.1997 | 26        | 2                   | 421                                | 21                               | 69                      |
| 2328 | SNAB GAUGE @69.00/70.00                 | 6000960      | Tools & Equipments | 30.06.1997 | 26        | 2                   | 421                                | 21                               | 69                      |
| 2329 | SNAB GAUGE @69.00/70.00                 | 6000961      | Tools & Equipments | 30.06.1997 | 26        | 2                   | 421                                | 21                               | 69                      |
| 2330 | SNAB GAUGE @69.00/70.00                 | 6000962      | Tools & Equipments | 30.06.1997 | 26        | 2                   | 421                                | 21                               | 69                      |
| 2331 | SNAB GAUGE @69.00/70.00                 | 6000963      | Tools & Equipments | 30.06.1997 | 26        | 2                   | 421                                | 21                               | 69                      |
| 2332 | INSIDE MICROMETER 5.30 m.m.             | 6000964      | Tools & Equipments | 30.06.1997 | 26        | 2                   | 2,670                              | 134                              | 439                     |
| 2333 | DEPTH MICRO-METER WITH 4"BASE SIZE-0.1" | 6000965      | Tools & Equipments | 30.06.1997 | 26        | 2                   | 2,805                              | 140                              | 461                     |



**WORKING SHEET-1**

| SNo. | Description                              | Asset Number | Asset Class        | Cap. date  | Age (Yrs) | Residual Life (Yrs) | Gross Block as on 10.10.2023 (Rs.) | Net Block as on 10.10.2023 (Rs.) | Fair Market Value (Rs.) |
|------|------------------------------------------|--------------|--------------------|------------|-----------|---------------------|------------------------------------|----------------------------------|-------------------------|
| 2334 | MICROMETER 6"-12"                        | 6000966      | Tools & Equipments | 30.06.1997 | 26        | 2                   | 9,913                              | 496                              | 1,628                   |
| 2335 | VERNIER CALIPER 0.280/11"                | 6000967      | Tools & Equipments | 25.06.1997 | 26        | 2                   | 4,636                              | 232                              | 762                     |
| 2336 | VERNIER CALIPER 0.130/5"                 | 6000968      | Tools & Equipments | 25.06.1997 | 26        | 2                   | 1,289                              | 64                               | 212                     |
| 2337 | VERNIER CALIPER DIGITAL 0-150,           | 6000969      | Tools & Equipments | 13.07.1997 | 26        | 2                   | 4,874                              | 244                              | 801                     |
| 2338 | SAUGOWEL MAKE PISTOL CAPLIER MODEL 540   | 6000970      | Tools & Equipments | 24.11.1997 | 26        | 2                   | 3,875                              | 194                              | 637                     |
| 2339 | GAUGE WEL MAKE PISTOL CALIPER MODEL - 56 | 6000971      | Tools & Equipments | 24.11.1997 | 26        | 2                   | 3,613                              | 181                              | 593                     |
| 2340 | of Infrared Lamp drying fan,             | 6000972      | Tools & Equipments | 02.08.1998 | 25        | 2                   | 3,376                              | 169                              | 563                     |
| 2341 | universal strength machine,              | 6000973      | Tools & Equipments | 12.08.1998 | 25        | 2                   | 653                                | 33                               | 109                     |
| 2342 | Vernier caliper -8" make Mitutoyo        | 6000974      | Tools & Equipments | 04.06.1998 | 25        | 2                   | 13,550                             | 678                              | 2,258                   |
| 2343 | Thread Gauge DN-125                      | 6000975      | Tools & Equipments | 01.08.1998 | 25        | 2                   | 17,010                             | 851                              | 2,835                   |
| 2344 | Snap Gauge for flange                    | 6000976      | Tools & Equipments | 30.12.1998 | 25        | 2                   | 1,514                              | 76                               | 252                     |
| 2345 | Snap Gauges 178.00+- 0.75/177            | 6000977      | Tools & Equipments | 30.12.1998 | 25        | 2                   | 8,128                              | 406                              | 1,355                   |
| 2346 | 46.99 +/- 0.508 = 46.482                 | 6000978      | Tools & Equipments | 30.12.1998 | 25        | 2                   | 2,130                              | 107                              | 355                     |



**WORKING SHEET-1**

| SNo. | Description                                      | Asset Number | Asset Class        | Cap. date  | Age (Yrs) | Residual Life (Yrs) | Gross Block as on 10.10.2023 (Rs.) | Net Block as on 10.10.2023 (Rs.) | Fair Market Value (Rs.) |
|------|--------------------------------------------------|--------------|--------------------|------------|-----------|---------------------|------------------------------------|----------------------------------|-------------------------|
| 2347 | Snap Gauges for Flange 38.97 +/- .05=38.47/39    | 6000979      | Tools & Equipments | 30.12.1998 | 25        | 2                   | 5,325                              | 266                              | 888                     |
| 2348 | 85.7 +/- 0.25                                    | 6000980      | Tools & Equipments | 30.12.1998 | 25        | 2                   | 953                                | 48                               | 159                     |
| 2349 | Digital Micrometer 0.25 mm                       | 6000981      | Tools & Equipments | 16.11.1998 | 25        | 2                   | 3,388                              | 169                              | 565                     |
| 2350 | Wesment maeke Oil pumping Unit 2" & oil filter   | 6000982      | Tools & Equipments | 16.11.1998 | 25        | 2                   | 34,339                             | 1,717                            | 5,723                   |
| 2351 | laddle heating saw Model Bajaj Black & Decker    | 6000983      | Tools & Equipments | 06.12.1998 | 25        | 2                   | 9,345                              | 467                              | 1,558                   |
| 2352 | Planer machine                                   | 6000984      | Tools & Equipments | 06.12.1998 | 25        | 2                   | 7,522                              | 376                              | 1,254                   |
| 2353 | MFG & SUPPLY OF THREAD GAUGE AS PER Sketch       | 6000985      | Tools & Equipments | 26.09.1999 | 24        | 2                   | 9,225                              | 461                              | 1,561                   |
| 2354 | THREAD GAUGES 41A090-NW 200                      | 6000986      | Tools & Equipments | 05.11.1999 | 24        | 2                   | 12,240                             | 612                              | 2,071                   |
| 2355 | SUBSCRIBER FOR HEIGHT GAUGE H.C.41A591           | 6000988      | Tools & Equipments | 28.01.2000 | 23        | 2                   | 5,471                              | 274                              | 941                     |
| 2356 | MILLING FIXTURE MAJ CODE 41A383                  | 6000989      | Tools & Equipments | 27.03.2000 | 23        | 2                   | 21,898                             | 1,095                            | 3,766                   |
| 2357 | SCREW RING-GAUGE.MPS-X1.                         | 6000990      | Tools & Equipments | 31.03.2000 | 23        | 2                   | 17,991                             | 900                              | 3,094                   |
| 2358 | GANN HYDROMETER ,Moisture Meter with Digital LCD | 6000991      | Tools & Equipments | 06.03.2000 | 23        | 2                   | 20,280                             | 1,014                            | 3,488                   |
| 2359 | Mitutoyo make digital heightgauge                | 6000992      | Tools & Equipments | 21.08.2000 | 23        | 2                   | 67,806                             | 3,390                            | 11,663                  |



**WORKING SHEET-1**

| SNo. | Description                                        | Asset Number | Asset Class        | Cap. date  | Age (Yrs) | Residual Life (Yrs) | Gross Block as on 10.10.2023 (Rs.) | Net Block as on 10.10.2023 (Rs.) | Fair Market Value (Rs.) |
|------|----------------------------------------------------|--------------|--------------------|------------|-----------|---------------------|------------------------------------|----------------------------------|-------------------------|
| 2360 | Setting Ring Gauge - 140 mm                        | 6000993      | Tools & Equipments | 21.08.2000 | 23        | 2                   | 16,694                             | 835                              | 2,871                   |
| 2361 | Plain Plug Gauge 44.995/45.035                     | 6000995      | Tools & Equipments | 09.09.2000 | 23        | 2                   | 5,334                              | 267                              | 917                     |
| 2362 | Drilling Jig for Cylinder Machining & Insp Fixture | 6000997      | Tools & Equipments | 06.05.2000 | 23        | 2                   | 18,830                             | 942                              | 3,239                   |
| 2363 | Setting ring - 160 mm                              | 6000999      | Tools & Equipments | 15.11.2000 | 23        | 2                   | 99,730                             | 4,987                            | 17,154                  |
| 2364 | Luthra make straight edge flat                     | 6001000      | Tools & Equipments | 11.07.2000 | 23        | 2                   | 9,735                              | 487                              | 1,674                   |
| 2365 | Magnifire                                          | 6001003      | Tools & Equipments | 17.07.2002 | 21        | 2                   | 16,180                             | 809                              | 2,884                   |
| 2366 | VERNIER DEPTH GAUGE                                | 6001004      | Tools & Equipments | 12.09.2003 | 20        | 2                   | 6,248                              | 312                              | 1,136                   |
| 2367 | ELECTRONIC WEIGHTING SCALE                         | 6001005      | Tools & Equipments | 12.01.2004 | 19        | 2                   | 7,175                              | 359                              | 1,332                   |
| 2368 | DIGITAL VERNIER MAKE MITUTOYO RANGE                | 6001006      | Tools & Equipments | 15.07.2004 | 19        | 2                   | 12,648                             | 632                              | 2,349                   |
| 2369 | TESA DIGITAL SHOP CALIPER                          | 6001008      | Tools & Equipments | 28.07.2004 | 19        | 2                   | 6,616                              | 331                              | 1,229                   |
| 2370 | C.I. SURFACE PLATE,RASHA INDIAN MAKE               | 6001010      | Tools & Equipments | 09.08.2004 | 19        | 2                   | 23,611                             | 1,181                            | 4,385                   |
| 2371 | VERNIER CALIPER RANGE 0-600MM L.C.-50MIC. Mitutoyo | 6001011      | Tools & Equipments | 20.08.2004 | 19        | 2                   | 21,100                             | 1,055                            | 3,919                   |
| 2372 | SG IRON, SURFACE FINISH/ROUGHNESS COMPARATOR       | 6001012      | Tools & Equipments | 30.08.2004 | 19        | 2                   | 9,381                              | 469                              | 1,742                   |





**WORKING SHEET-1**

| SNo. | Description                                        | Asset Number | Asset Class        | Cap. date  | Age (Yrs) | Residual Life (Yrs) | Gross Block as on 10.10.2023 (Rs.) | Net Block as on 10.10.2023 (Rs.) | Fair Market Value (Rs.) |
|------|----------------------------------------------------|--------------|--------------------|------------|-----------|---------------------|------------------------------------|----------------------------------|-------------------------|
| 2373 | DOUBLE RIB BENCH VICE 6" APEX MAKE                 | 6001013      | Tools & Equipments | 06.09.2004 | 19        | 2                   | 7,475                              | 374                              | 1,388                   |
| 2374 | ULTRA MAGNETIC V BLOCK CAT NO UL 10103H            | 6001015      | Tools & Equipments | 26.09.2004 | 19        | 2                   | 10,280                             | 514                              | 1,909                   |
| 2375 | VERNIER CALIPER 0 TO 300 MM L.C. : 0.02 MM,        | 6001019      | Tools & Equipments | 03.11.2004 | 19        | 2                   | 9,811                              | 491                              | 1,822                   |
| 2376 | VERNIER HEIGHT GAUGE RANGE 0-600 MM, CAT NO 514-10 | 6001020      | Tools & Equipments | 17.07.2004 | 19        | 2                   | 82,457                             | 4,123                            | 15,313                  |
| 2377 | SETTING RING GAUGE DIA 8.9985"                     | 6001021      | Tools & Equipments | 07.11.2004 | 19        | 2                   | 19,416                             | 971                              | 3,606                   |
| 2378 | MICROMETERS 0-150MM L.C. 0.01MM ACC:               | 6001022      | Tools & Equipments | 28.12.2004 | 19        | 2                   | 70,245                             | 4,040                            | 13,046                  |
| 2379 | DOUBLE WHEEL BARROW WITH 12" * 2" C. I. WHEELS AS  | 6001023      | Tools & Equipments | 30.01.2005 | 18        | 2                   | 9,410                              | 561                              | 1,788                   |
| 2380 | THREAD RING GAUGE AS PER IS4218 M100* 2 GO & GO.   | 6001024      | Tools & Equipments | 21.02.2005 | 18        | 2                   | 14,115                             | 863                              | 2,682                   |
| 2381 | PNEUMATIC CHIPPER WITH HEXBUSH MODEL CP 4123 PYSE  | 6001025      | Tools & Equipments | 08.03.2005 | 18        | 2                   | 11,031                             | 687                              | 2,096                   |
| 2382 | THREAD CUTTER GAUGE FOR RETOTUB L-155              | 6001026      | Tools & Equipments | 18.11.2004 | 19        | 2                   | 21,080                             | 1,054                            | 3,915                   |
| 2383 | DIGITAL COATING THK GAUGE MODEL DIGIDERM, RANGE    | 6001027      | Tools & Equipments | 29.03.2005 | 18        | 2                   | 14,096                             | 901                              | 2,678                   |
| 2384 | COMBINATION SET MITUTOYO CAT NO 180-905,           | 6001029      | Tools & Equipments | 14.02.2005 | 18        | 2                   | 6,640                              | 403                              | 1,262                   |
| 2385 | RACL FABRICATION, TROLLY & STTOPER IN OLS DEPT     | 6001031      | Tools & Equipments | 10.02.2005 | 18        | 2                   | 96,990                             | 6,008                            | 18,428                  |



**WORKING SHEET-1**

| SNo. | Description                                        | Asset Number | Asset Class        | Cap. date  | Age (Yrs) | Residual Life (Yrs) | Gross Block as on 10.10.2023 (Rs.) | Net Block as on 10.10.2023 (Rs.) | Fair Market Value (Rs.) |
|------|----------------------------------------------------|--------------|--------------------|------------|-----------|---------------------|------------------------------------|----------------------------------|-------------------------|
| 2386 | MITUTOYO MAKE OUTSIDE MICROMETERS                  | 6001034      | Tools & Equipments | 24.04.2005 | 18        | 2                   | 29,000                             | 1,914                            | 5,510                   |
| 2387 | DIA 20 MM x 90 MM HARDENED LETTER PUNCH            | 6001035      | Tools & Equipments | 30.04.2005 | 18        | 2                   | 5,200                              | 345                              | 988                     |
| 2388 | DIGIMATIC HEIGHT GAUGE MITUTOYO MAKE               | 6001037      | Tools & Equipments | 31.05.2005 | 18        | 2                   | 35,500                             | 2,348                            | 6,745                   |
| 2389 | M. S. MULTIPURPOSE TROLLEY                         | 6001050      | Tools & Equipments | 23.07.2005 | 18        | 2                   | 12,500                             | 817                              | 2,375                   |
| 2390 | M. S. TROLLEY FOR SPRING BKT. FOR SPRING BKT.      | 6001051      | Tools & Equipments | 23.07.2005 | 18        | 2                   | 14,500                             | 948                              | 2,755                   |
| 2391 | EN-8 DUPLEX CHAIN SPROCKET 1 1/2" P x 13 TEETH     | 6001052      | Tools & Equipments | 06.08.2005 | 18        | 2                   | 10,227                             | 511                              | 1,943                   |
| 2392 | DUPLEX CHAIN 1 1/2" P EN - 8 FOR RUNNER RISER CLEA | 6001053      | Tools & Equipments | 06.08.2005 | 18        | 2                   | 8,501                              | 425                              | 1,615                   |
| 2393 | RAPID MOISTURE TESTER MACHINE MODEL V. M.          | 6001055      | Tools & Equipments | 28.09.2005 | 18        | 2                   | 5,792                              | 290                              | 1,100                   |
| 2394 | RELATION GAUGE FOR CHECKING C. D. 640              | 6001056      | Tools & Equipments | 23.10.2005 | 18        | 2                   | 12,488                             | 624                              | 2,373                   |
| 2395 | RELATION GAUGE FOR CHECKING C. D. 750              | 6001057      | Tools & Equipments | 23.10.2005 | 18        | 2                   | 14,338                             | 717                              | 2,724                   |
| 2396 | ELECTRIC PERMABILITY METER                         | 6001058      | Tools & Equipments | 14.10.2005 | 18        | 2                   | 20,340                             | 1,017                            | 3,865                   |
| 2397 | DIGITAL VERNIER MAKE- MITUTOYO                     | 6001060      | Tools & Equipments | 17.01.2006 | 17        | 2                   | 12,000                             | 709                              | 2,337                   |
| 2398 | HOOK TYPE VERNIER MITUTOYO MAKE                    | 6001061      | Tools & Equipments | 22.03.2006 | 17        | 2                   | 9,839                              | 565                              | 1,916                   |



**WORKING SHEET-1**

| SNo. | Description                                        | Asset Number | Asset Class        | Cap. date  | Age (Yrs) | Residual Life (Yrs) | Gross Block as on 10.10.2023 (Rs.) | Net Block as on 10.10.2023 (Rs.) | Fair Market Value (Rs.) |
|------|----------------------------------------------------|--------------|--------------------|------------|-----------|---------------------|------------------------------------|----------------------------------|-------------------------|
| 2399 | TROLLEY FOR CARRIER & BALANCING DISC               | 6001062      | Tools & Equipments | 12.03.2006 | 17        | 2                   | 24,700                             | 1,426                            | 4,810                   |
| 2400 | M. S. MULTIPURPOSE TROLLEY                         | 6001064      | Tools & Equipments | 24.08.2005 | 18        | 2                   | 62,500                             | 3,125                            | 11,875                  |
| 2401 | M. S. MULTIPURPOSE TROLLEY FOR SPRING              | 6001065      | Tools & Equipments | 24.08.2005 | 18        | 2                   | 58,000                             | 2,900                            | 11,020                  |
| 2402 | HYDRAULIC DRUM LIFTER CUM TILTER TROLLEY           | 6001069      | Tools & Equipments | 31.01.2006 | 17        | 2                   | 40,175                             | 2,360                            | 7,824                   |
| 2403 | HYDRAULIC STACKER / DIE LOADER                     | 6001070      | Tools & Equipments | 31.01.2006 | 17        | 2                   | 34,032                             | 2,000                            | 6,627                   |
| 2404 | 300 KG.CAP. FABR. DRUM TROLLEY                     | 6001071      | Tools & Equipments | 31.01.2006 | 17        | 2                   | 6,117                              | 359                              | 1,191                   |
| 2405 | FABRICATED PLATFORM TROLLEY                        | 6001072      | Tools & Equipments | 31.01.2006 | 17        | 2                   | 17,381                             | 1,021                            | 3,385                   |
| 2406 | FABRICATED DOUBLE WHEEL BARROW FITTED WITH CAST I  | 6001073      | Tools & Equipments | 31.01.2006 | 17        | 2                   | 5,179                              | 304                              | 1,009                   |
| 2407 | M.S.TROLLEY FOR SPRING BKT                         | 6001074      | Tools & Equipments | 31.01.2006 | 17        | 2                   | 29,000                             | 1,704                            | 5,647                   |
| 2408 | MAKING OF TROLLEY FOR VSI PIG TRFR & STORAGE IN UN | 6001075      | Tools & Equipments | 20.03.2006 | 17        | 2                   | 11,000                             | 633                              | 2,142                   |
| 2409 | TROLLEYS OLS II                                    | 6001076      | Tools & Equipments | 30.12.2005 | 18        | 2                   | 11,22,175                          | 66,724                           | 2,13,213                |
| 2410 | INHOUSE MATERIAL HANDLING TROLLEYIN MCC DEPARTMENT | 6001292      | Tools & Equipments | 20.09.2008 | 15        | 2                   | 1,06,519                           | 5,326                            | 21,930                  |
| 2411 | TEMPERATURE INDICATOR FOR FURNACE UNIT-I           | 6001303      | Tools & Equipments | 19.08.2008 | 15        | 2                   | 18,700                             | 935                              | 3,850                   |



**WORKING SHEET-1**

| SNo. | Description                                        | Asset Number | Asset Class        | Cap. date  | Age (Yrs) | Residual Life (Yrs) | Gross Block as on 10.10.2023 (Rs.) | Net Block as on 10.10.2023 (Rs.) | Fair Market Value (Rs.) |
|------|----------------------------------------------------|--------------|--------------------|------------|-----------|---------------------|------------------------------------|----------------------------------|-------------------------|
| 2412 | FOR QA II METALLURGICAL MICROSCOPE                 | 6001307      | Tools & Equipments | 25.10.2008 | 15        | 2                   | 40,500                             | 2,025                            | 8,338                   |
| 2413 | MUFFLE FURNACE WITH DIGITAL CONTROL SYSTEMS.WATTAG | 6001377      | Tools & Equipments | 16.06.2009 | 14        | 2                   | 11,371                             | 569                              | 2,416                   |
| 2414 | P.C.D. GAUGE                                       | 6001380      | Tools & Equipments | 27.06.2009 | 14        | 2                   | 11,329                             | 566                              | 2,407                   |
| 2415 | FACE RUNOUT FIXTURE                                | 6001381      | Tools & Equipments | 27.06.2009 | 14        | 2                   | 29,322                             | 1,466                            | 6,231                   |
| 2416 | RUNOUT CHECKING MANDRILL FIXTURE                   | 6001382      | Tools & Equipments | 27.06.2009 | 14        | 2                   | 8,171                              | 409                              | 1,736                   |
| 2417 | BEVEL ANGLE PROTRACTOR 150*300 MM                  | 6001384      | Tools & Equipments | 01.04.2008 | 15        | 2                   | 8,466                              | 423                              | 1,743                   |
| 2418 | Trollys for Core Storage                           | 6001386      | Tools & Equipments | 01.04.2008 | 15        | 2                   | 20,189                             | 1,009                            | 4,157                   |
| 2419 | PNEUMATIC PENCIL GRINDER                           | 6001387      | Tools & Equipments | 01.04.2008 | 15        | 2                   | 11,200                             | 560                              | 2,306                   |
| 2420 | NEW ELECTRICAL GRINDERS FOR OLS2                   | 6001388      | Tools & Equipments | 01.09.2008 | 15        | 2                   | 27,690                             | 1,385                            | 5,701                   |
| 2421 | CASING OF DLW LOWER SLEEVE L                       | 6001389      | Tools & Equipments | 31.12.2008 | 15        | 2                   | 2,01,084                           | 22,295                           | 41,400                  |
| 2422 | TRAVEL CASING PAINTING TROLLEY VFD PANEL           | 6001390      | Tools & Equipments | 31.01.2009 | 14        | 2                   | 26,969                             | 2,789                            | 5,731                   |
| 2423 | SNAP GAUGE & SETTING RING FOR ABUS PULLEY          | 6001391      | Tools & Equipments | 31.03.2009 | 14        | 2                   | 34,956                             | 3,349                            | 7,428                   |
| 2424 | MITUTOYO MAKE MULTI PURPOSE DIGITAL PLUNGER DIAL   | 6001412      | Tools & Equipments | 03.07.2009 | 14        | 2                   | 11,750                             | 588                              | 2,497                   |





**WORKING SHEET-1**

| SNo. | Description                                    | Asset Number | Asset Class        | Cap. date  | Age (Yrs) | Residual Life (Yrs) | Gross Block as on 10.10.2023 (Rs.) | Net Block as on 10.10.2023 (Rs.) | Fair Market Value (Rs.) |
|------|------------------------------------------------|--------------|--------------------|------------|-----------|---------------------|------------------------------------|----------------------------------|-------------------------|
| 2425 | PYROMETER TEMPRATURE INDICATOR(MICROPROCESSOR) | 6001434      | Tools & Equipments | 31.07.2009 | 14        | 2                   | 18,700                             | 935                              | 3,974                   |
| 2426 | DGL 34 DIE GRINDER                             | 6001438      | Tools & Equipments | 05.08.2009 | 14        | 2                   | 41,378                             | 2,069                            | 8,793                   |
| 2427 | SIEVE SHAKER -MODEL -VGH 200 MM DIA            | 6001471      | Tools & Equipments | 27.11.2009 | 14        | 2                   | 9,282                              | 464                              | 1,972                   |
| 2428 | LIFTING ARRANGEMENT AT PATTERN SHOP (SUR       | 6001474      | Tools & Equipments | 31.08.2009 | 14        | 2                   | 17,432                             | 872                              | 3,704                   |
| 2429 | TILTING & INDEXING VICE CODE 765               | 6001494      | Tools & Equipments | 16.01.2010 | 13        | 2                   | 36,128                             | 1,806                            | 7,948                   |
| 2430 | MS TRAY FOR LCV TAPPETS 200 NOS.               | 6001497      | Tools & Equipments | 17.02.2010 | 13        | 2                   | 59,000                             | 3,138                            | 12,980                  |
| 2431 | ANGLE GRINDER 7"                               | 6001502      | Tools & Equipments | 17.02.2010 | 13        | 2                   | 14,161                             | 708                              | 3,115                   |
| 2432 | 180 mm large angle grinder                     | 6001504      | Tools & Equipments | 26.02.2010 | 13        | 2                   | 7,081                              | 367                              | 1,558                   |
| 2433 | 6 mm Die grinder                               | 6001505      | Tools & Equipments | 26.02.2010 | 13        | 2                   | 12,790                             | 664                              | 2,814                   |
| 2434 | DIGITAL COATING THICKNESS GAUGE                | 6001522      | Tools & Equipments | 29.03.2010 | 13        | 2                   | 17,059                             | 853                              | 3,753                   |
| 2435 | FABRICATION TROLLEY OF MS.ANGLE & SHEET FOR    | 6001532      | Tools & Equipments | 31.01.2010 | 13        | 2                   | 11,520                             | 576                              | 2,534                   |
| 2436 | DIGITAL VERNIER 0 TO 300 MM                    | 6001548      | Tools & Equipments | 25.05.2010 | 13        | 2                   | 14,990                             | 750                              | 3,298                   |
| 2437 | STEP PIN GO/NOGO GAUGE 30.3 - 30.6mm           | 6001563      | Tools & Equipments | 04.10.2010 | 13        | 2                   | 6,059                              | 303                              | 1,333                   |



**WORKING SHEET-1**

| SNo. | Description                                        | Asset Number | Asset Class        | Cap. date  | Age (Yrs) | Residual Life (Yrs) | Gross Block as on 10.10.2023 (Rs.) | Net Block as on 10.10.2023 (Rs.) | Fair Market Value (Rs.) |
|------|----------------------------------------------------|--------------|--------------------|------------|-----------|---------------------|------------------------------------|----------------------------------|-------------------------|
| 2438 | STEP PIN GO/NOGO GAUGE 37.3 - 37.6mm               | 6001564      | Tools & Equipments | 04.10.2010 | 13        | 2                   | 6,059                              | 303                              | 1,333                   |
| 2439 | STEP PIN GO/NOGO GAUGE 25.3 - 25.6mm               | 6001565      | Tools & Equipments | 04.10.2010 | 13        | 2                   | 5,781                              | 289                              | 1,272                   |
| 2440 | INFRARED NON CONTACT TYPE TMP. METER               | 6001567      | Tools & Equipments | 08.10.2010 | 13        | 2                   | 14,421                             | 721                              | 3,173                   |
| 2441 | VMC FIXTURE MTG.BKT FOR TML                        | 6001573      | Tools & Equipments | 29.09.2010 | 13        | 2                   | 36,000                             | 1,800                            | 7,920                   |
| 2442 | DFT METER.To MEASURE THE THICKNESS OF PAINT COATIN | 6001606      | Tools & Equipments | 09.02.2011 | 12        | 3                   | 21,120                             | 1,056                            | 5,913                   |
| 2443 | PORTABLE HARDNESS TESTER( TH170)                   | 6001616      | Tools & Equipments | 16.03.2011 | 12        | 3                   | 1,19,836                           | 5,992                            | 33,554                  |
| 2444 | BLACKBERRY HANDSET MODEL NO.9300 for VKP           | 6001621      | Tools & Equipments | 22.01.2011 | 12        | 3                   | 14,400                             | 720                              | 4,032                   |
| 2445 | ELECTRONIC WEIGHING SCALE                          | 6001640      | Tools & Equipments | 09.03.2011 | 12        | 3                   | 5,601                              | 280                              | 1,568                   |
| 2446 | DIGITAL VERNIER RANGE 0 TO 300 MM                  | 6001643      | Tools & Equipments | 25.03.2011 | 12        | 3                   | 14,422                             | 721                              | 4,038                   |
| 2447 | 2.1mw GM RELATION AUGE                             | 6001647      | Tools & Equipments | 18.04.2011 | 12        | 3                   | 22,500                             | 1,125                            | 6,300                   |
| 2448 | JASMA TRIMMING DIE- D 2083 DIE NO -02              | 6001661      | Tools & Equipments | 04.05.2011 | 12        | 3                   | 60,000                             | 3,000                            | 16,800                  |
| 2449 | ANGULAR GRINDER - 5"                               | 6001664      | Tools & Equipments | 10.05.2011 | 12        | 3                   | 6,018                              | 301                              | 1,685                   |
| 2450 | MILLING FIXTURE FOR PENGUIN BRACKET                | 6001669      | Tools & Equipments | 28.05.2011 | 12        | 3                   | 25,000                             | 1,250                            | 7,000                   |



**WORKING SHEET-1**

| SNo. | Description                                       | Asset Number | Asset Class        | Cap. date  | Age (Yrs) | Residual Life (Yrs) | Gross Block as on 10.10.2023 (Rs.) | Net Block as on 10.10.2023 (Rs.) | Fair Market Value (Rs.) |
|------|---------------------------------------------------|--------------|--------------------|------------|-----------|---------------------|------------------------------------|----------------------------------|-------------------------|
| 2451 | DRILLING FIXTURE FOR PENGUIN BRACKET              | 6001670      | Tools & Equipments | 28.05.2011 | 12        | 3                   | 25,000                             | 1,250                            | 7,000                   |
| 2452 | MAGNETIC STIRER                                   | 6001682      | Tools & Equipments | 23.07.2011 | 12        | 3                   | 6,047                              | 302                              | 1,693                   |
| 2453 | Polishing Machine Orbital Sandoor for LCV Tappet  | 6001687      | Tools & Equipments | 15.06.2011 | 12        | 3                   | 5,824                              | 291                              | 1,631                   |
| 2454 | Temp Meter Infrared Non Contact-Dutronic/CTH make | 6001690      | Tools & Equipments | 06.07.2011 | 12        | 3                   | 21,864                             | 1,093                            | 6,122                   |
| 2455 | Auto hot shell tensile tester (digital)           | 6001704      | Tools & Equipments | 04.10.2011 | 12        | 3                   | 1,08,909                           | 5,445                            | 30,494                  |
| 2456 | ANGLE GRINDER - 5" KPT MAKE                       | 6001705      | Tools & Equipments | 24.08.2011 | 12        | 3                   | 6,258                              | 313                              | 1,752                   |
| 2457 | DEMOLITION HAMMER MACHINE GSH 11E10.8 KG          | 6001734      | Tools & Equipments | 09.12.2011 | 12        | 3                   | 37,315                             | 1,866                            | 10,448                  |
| 2458 | Pistol Caliper 209-604 Mitutoyo make              | 6001755      | Tools & Equipments | 14.02.2012 | 11        | 4                   | 32,805                             | 1,640                            | 11,154                  |
| 2459 | DIGITAL VERNIER RANGE 0"-24" (MITUTOYO)           | 6001763      | Tools & Equipments | 07.03.2012 | 11        | 4                   | 38,508                             | 1,925                            | 13,093                  |
| 2460 | Infrared Temp Metre (Range - 20 to 500 deg.C)     | 6001765      | Tools & Equipments | 13.03.2012 | 11        | 4                   | 5,150                              | 258                              | 1,751                   |
| 2461 | Sand Rammer VR_Sinto Project                      | 6001795      | Tools & Equipments | 31.08.2012 | 11        | 4                   | 8,781                              | 439                              | 2,985                   |
| 2462 | ELECTROPERMEABILITY METER VEP Sinto Project.      | 6001799      | Tools & Equipments | 31.08.2012 | 11        | 4                   | 39,607                             | 1,980                            | 13,466                  |
| 2463 | UNIVERSAL STRENGTH M/C DIGITAL VUD Sinto Project. | 6001804      | Tools & Equipments | 31.08.2012 | 11        | 4                   | 43,460                             | 2,173                            | 14,777                  |



**WORKING SHEET-1**

| SNo. | Description                                        | Asset Number | Asset Class        | Cap. date  | Age (Yrs) | Residual Life (Yrs) | Gross Block as on 10.10.2023 (Rs.) | Net Block as on 10.10.2023 (Rs.) | Fair Market Value (Rs.) |
|------|----------------------------------------------------|--------------|--------------------|------------|-----------|---------------------|------------------------------------|----------------------------------|-------------------------|
| 2464 | TENSILE STRENGTH ATTACHMENT VAS Sinto Project.     | 6001806      | Tools & Equipments | 31.08.2012 | 11        | 4                   | 3,472                              | 174                              | 1,180                   |
| 2465 | PNEUMATIC PENCIL GRINDER                           | 6001818      | Tools & Equipments | 28.05.2012 | 11        | 4                   | 18,038                             | 902                              | 6,133                   |
| 2466 | CP MAKE CHIPPING HAMMER -CP4123 PYSE-3H            | 6001819      | Tools & Equipments | 30.11.2012 | 11        | 4                   | 9,884                              | 494                              | 3,361                   |
| 2467 | BOSCH MAKE GBH 2-26DRE DRILLWITH CHIPPER           | 6001850      | Tools & Equipments | 08.07.2012 | 11        | 4                   | 10,616                             | 531                              | 3,610                   |
| 2468 | PEDESTAL GRINDER WHEEL SIZE 300X50 MM.             | 6001852      | Tools & Equipments | 29.08.2012 | 11        | 4                   | 39,100                             | 1,955                            | 13,294                  |
| 2469 | BENCH GRINDER WHEEL SIZE 200X25 MM                 | 6001853      | Tools & Equipments | 29.08.2012 | 11        | 4                   | 10,063                             | 503                              | 3,421                   |
| 2470 | ELECTRONIC WEIGH SCALE 1500 GM CAP.                | 6001863      | Tools & Equipments | 12.09.2012 | 11        | 4                   | 14,925                             | 746                              | 5,074                   |
| 2471 | 6" BENCH VICE                                      | 6001866      | Tools & Equipments | 03.10.2012 | 11        | 4                   | 5,925                              | 296                              | 2,015                   |
| 2472 | Digital Micro Viecker Hardness Tester Model HV1000 | 6001870      | Tools & Equipments | 28.10.2012 | 11        | 4                   | 3,31,700                           | 16,585                           | 1,12,778                |
| 2473 | Hand Pyrometer at 500 Kg F/C for SINTO             | 6001877      | Tools & Equipments | 04.02.2013 | 10        | 5                   | 18,275                             | 914                              | 7,310                   |
| 2474 | MASTER RING GAUGE DIA 8.9985"                      | 6001879      | Tools & Equipments | 19.01.2013 | 10        | 5                   | 12,330                             | 617                              | 4,932                   |
| 2475 | MASTER RING GAUGE DIA 8.9985"                      | 6001880      | Tools & Equipments | 19.01.2013 | 10        | 5                   | 12,330                             | 617                              | 4,932                   |
| 2476 | Digital Coating Thickness Gauges                   | 6001883      | Tools & Equipments | 30.11.2012 | 11        | 4                   | 22,845                             | 1,142                            | 7,767                   |





**WORKING SHEET-1**

| SNo. | Description                                        | Asset Number | Asset Class        | Cap. date  | Age (Yrs) | Residual Life (Yrs) | Gross Block as on 10.10.2023 (Rs.) | Net Block as on 10.10.2023 (Rs.) | Fair Market Value (Rs.) |
|------|----------------------------------------------------|--------------|--------------------|------------|-----------|---------------------|------------------------------------|----------------------------------|-------------------------|
| 2477 | RAPID DRIER MODEL VRD                              | 6001886      | Tools & Equipments | 01.03.2013 | 10        | 5                   | 5,209                              | 260                              | 2,084                   |
| 2478 | Digital Vernier Caliper Mitutoyo make-150 MM & 0.0 | 6001896      | Tools & Equipments | 13.03.2013 | 10        | 5                   | 6,762                              | 338                              | 2,705                   |
| 2479 | Trimming Die for LUG SHIFTER 3&4- 43822/02501      | 6001902      | Tools & Equipments | 22.06.2013 | 10        | 5                   | 83,999                             | 4,200                            | 33,600                  |
| 2480 | Trimming Die for LUG SHIFTER 5R- 43833-02000       | 6001903      | Tools & Equipments | 22.06.2013 | 10        | 5                   | 83,999                             | 4,200                            | 33,600                  |
| 2481 | Trimming Die for LUG SHIFTER 3,4- 43822-02000      | 6001904      | Tools & Equipments | 22.06.2013 | 10        | 5                   | 83,999                             | 4,200                            | 33,600                  |
| 2482 | Trimming Die for ROCKER ARM 40105481               | 6001905      | Tools & Equipments | 22.06.2013 | 10        | 5                   | 83,999                             | 4,200                            | 33,600                  |
| 2483 | Master Ring Gauge ID DIA 8.9950"3RV Cylinder Liner | 6001909      | Tools & Equipments | 08.07.2013 | 10        | 5                   | 12,330                             | 617                              | 4,932                   |
| 2484 | Master Ring Gauge ID DIA 9.3700"3RV Cylinder Liner | 6001910      | Tools & Equipments | 08.07.2013 | 10        | 5                   | 12,330                             | 617                              | 4,932                   |
| 2485 | Mould Hardness Tester B Scale VMHB                 | 6001943      | Tools & Equipments | 03.09.2013 | 10        | 5                   | 5,305                              | 374                              | 2,122                   |
| 2486 | DIAL GAUGE - 0.01 tolerance- Mitutoyo              | 6001946      | Tools & Equipments | 20.09.2013 | 10        | 5                   | 7,532                              | 554                              | 3,013                   |
| 2487 | GAUGE (50G7 X 14D9 X 53.8 + 0.2)                   | 6001949      | Tools & Equipments | 01.11.2013 | 10        | 5                   | 6,165                              | 308                              | 2,466                   |
| 2488 | GAUGE (60G7 X 18D9 X 64.4 + 0.2)                   | 6001950      | Tools & Equipments | 01.11.2013 | 10        | 5                   | 7,065                              | 353                              | 2,826                   |
| 2489 | GAUGE (70G7 X 20D9 X 74.9 + 0.2)                   | 6001951      | Tools & Equipments | 01.11.2013 | 10        | 5                   | 8,865                              | 443                              | 3,546                   |



**WORKING SHEET-1**

| SNo. | Description                                     | Asset Number | Asset Class        | Cap. date  | Age (Yrs) | Residual Life (Yrs) | Gross Block as on 10.10.2023 (Rs.) | Net Block as on 10.10.2023 (Rs.) | Fair Market Value (Rs.) |
|------|-------------------------------------------------|--------------|--------------------|------------|-----------|---------------------|------------------------------------|----------------------------------|-------------------------|
| 2490 | PORTABLE HARDNESS TESTER ( TH 170 )             | 6001972      | Tools & Equipments | 03.04.2014 | 9         | 6                   | 1,47,152                           | 15,854                           | 67,690                  |
| 2491 | PORTABLE MICROSCOPE                             | 6002002      | Tools & Equipments | 23.05.2014 | 9         | 6                   | 1,57,194                           | 18,986                           | 72,309                  |
| 2492 | Essae make Weighing Scale 01 Ton                | 6002046      | Tools & Equipments | 13.09.2014 | 9         | 6                   | 83,508                             | 4,175                            | 38,414                  |
| 2493 | AEG MAKE WS22-I80 7" ANGLE GRINDER              | 6002087      | Tools & Equipments | 27.04.2015 | 8         | 7                   | 7,859                              | 1,644                            | 4,087                   |
| 2494 | AEG MAKE WS22-I80 7" ANGLE GRINDER              | 6002088      | Tools & Equipments | 08.05.2015 | 8         | 7                   | 7,859                              | 1,666                            | 4,087                   |
| 2495 | BOSCH GWS-20180 7" ANGLE GRINDER                | 6002089      | Tools & Equipments | 08.05.2015 | 8         | 7                   | 6,930                              | 1,469                            | 3,604                   |
| 2496 | BOSCH GWS-20180 7" ANGLE GRINDER                | 6002090      | Tools & Equipments | 17.04.2015 | 8         | 7                   | 6,930                              | 1,432                            | 3,604                   |
| 2497 | BOSCH GGS 3000L DIE GRINDER MACHINE             | 6002096      | Tools & Equipments | 29.05.2015 | 8         | 7                   | 18,360                             | 3,994                            | 9,547                   |
| 2498 | SP Relation Gauges for Crank Shaft FML          | 6002126      | Tools & Equipments | 10.10.2015 | 8         | 7                   | 30,063                             | 7,589                            | 15,633                  |
| 2499 | SUMAKE PNEUMATIC 1/2" AIR WRIENCH ST5540        | 6002130      | Tools & Equipments | 31.07.2015 | 8         | 7                   | 4,200                              | 813                              | 2,184                   |
| 2500 | INFRARED THERMOMETER                            | 6002137      | Tools & Equipments | 22.09.2015 | 8         | 7                   | 5,686                              | 284                              | 2,957                   |
| 2501 | RECEIVING GAUGE FOR INTERGAL BKT INSPECTION TML | 6002143      | Tools & Equipments | 30.12.2015 | 8         | 7                   | 30,000                             | 8,203                            | 15,600                  |
| 2502 | BOSCH MAKE GBH2-18E HAMMER DRILL MACHINE        | 6002155      | Tools & Equipments | 14.12.2015 | 8         | 7                   | 7,800                              | 2,100                            | 4,056                   |



**WORKING SHEET-1**

| SNo. | Description                                        | Asset Number | Asset Class        | Cap. date  | Age (Yrs) | Residual Life (Yrs) | Gross Block as on 10.10.2023 (Rs.) | Net Block as on 10.10.2023 (Rs.) | Fair Market Value (Rs.) |
|------|----------------------------------------------------|--------------|--------------------|------------|-----------|---------------------|------------------------------------|----------------------------------|-------------------------|
| 2503 | RECEIVING GAUGE FIX-INTERGAL BKT INSPECTIO TML     | 6002161      | Tools & Equipments | 21.06.2016 | 7         | 8                   | 30,000                             | 9,566                            | 17,400                  |
| 2504 | PNEUMATIC CHIPPER                                  | 6002184      | Tools & Equipments | 25.06.2016 | 7         | 8                   | 22,422                             | 7,173                            | 13,005                  |
| 2505 | Relation Gauge for Rear Spring Bracket TML Luk     | 6002234      | Tools & Equipments | 09.06.2017 | 6         | 9                   | 10,400                             | 4,272                            | 6,656                   |
| 2506 | NON CONTACT TEMPRATURE SENSOR IMPORTED             | 6002260      | Tools & Equipments | 31.05.2017 | 6         | 9                   | 26,600                             | 10,865                           | 17,024                  |
| 2507 | Compatibility Tester wih Rammer & Base block       | 6002261      | Tools & Equipments | 09.06.2017 | 6         | 9                   | 18,018                             | 7,401                            | 11,532                  |
| 2508 | DIGITAL PORTABLE HARDNESS TESTER                   | 6002293      | Tools & Equipments | 13.10.2017 | 6         | 9                   | 37,500                             | 16,872                           | 24,000                  |
| 2509 | Pneumatic Pencil Grinder                           | 6002312      | Tools & Equipments | 13.10.2017 | 6         | 9                   | 17,600                             | 7,919                            | 11,264                  |
| 2510 | ELECTRICAL ANGLE GRINDER 4"                        | 6002316      | Tools & Equipments | 13.10.2017 | 6         | 9                   | 11,457                             | 5,155                            | 7,332                   |
| 2511 | Alco cyl Liner flatness checking ring              | 6002320      | Tools & Equipments | 15.11.2017 | 6         | 9                   | 6,800                              | 1,827                            | 4,352                   |
| 2512 | BOSCH MAKE 14" CUT OFF MACHINE MOD-GCO14-24J       | 6002380      | Tools & Equipments | 30.04.2018 | 5         | 10                  | 11,070                             | 5,718                            | 7,749                   |
| 2513 | Infrared Pyrometer for Checking Temp. Inspection   | 6002386      | Tools & Equipments | 03.06.2018 | 5         | 10                  | 2,25,000                           | 1,18,210                         | 1,57,500                |
| 2514 | 10" ANDROID BASED TABLET (P/N:INDG880) for Pyromet | 6002386      | Tools & Equipments | 14.01.2019 | 4         | 11                  | 8,500                              | 4,466                            | 6,460                   |
| 2515 | WALL MOUNTING FIXTURES FOR 10"TABLET_Pyrometer     | 6002386      | Tools & Equipments | 14.01.2019 | 4         | 11                  | 6,250                              | 3,284                            | 4,750                   |



**WORKING SHEET-1**

| SNo. | Description                                        | Asset Number | Asset Class        | Cap. date  | Age (Yrs) | Residual Life (Yrs) | Gross Block as on 10.10.2023 (Rs.) | Net Block as on 10.10.2023 (Rs.) | Fair Market Value (Rs.) |
|------|----------------------------------------------------|--------------|--------------------|------------|-----------|---------------------|------------------------------------|----------------------------------|-------------------------|
| 2516 | Plastic Crate 500X300X100Mm Cc53100                | 6002390      | Tools & Equipments | 13.09.2017 | 6         | 9                   | 22,050                             | 5,440                            | 14,112                  |
| 2517 | Plastic Crate 600X400X175 MM                       | 6002391      | Tools & Equipments | 13.09.2017 | 6         | 9                   | 29,400                             | 7,254                            | 18,816                  |
| 2518 | Plastic Tray 400 X 300X 175 MM                     | 6002392      | Tools & Equipments | 31.10.2017 | 6         | 9                   | 10,000                             | 2,634                            | 6,400                   |
| 2519 | Shot Blasting Bins for Sinto Remelt 15 No's        | 6002393      | Tools & Equipments | 31.10.2017 | 6         | 9                   | 1,48,580                           | 39,135                           | 95,091                  |
| 2520 | Non Contactable Pyrometer for Checking Temp. Insp. | 6002480      | Tools & Equipments | 31.08.2018 | 5         | 10                  | 2,10,000                           | 77,474                           | 1,47,000                |
| 2521 | Plastic Crate 500X300X100Mm Cc64120                | 6002491      | Tools & Equipments | 12.10.2018 | 5         | 10                  | 44,590                             | 15,654                           | 31,213                  |
| 2522 | INSPECTION FIXTURE 609 SS - 264132403702 TML       | 6002516      | Tools & Equipments | 29.12.2018 | 5         | 10                  | 5,430                              | 3,148                            | 3,801                   |
| 2523 | INSPECTION FIXTURE 609 SS - 264132403702 TML       | 6002517      | Tools & Equipments | 29.12.2018 | 5         | 10                  | 5,430                              | 3,148                            | 3,801                   |
| 2524 | INSPECTION FIXTURE 1210 SS- 257332403701 TML       | 6002518      | Tools & Equipments | 29.12.2018 | 5         | 10                  | 5,430                              | 3,148                            | 3,801                   |
| 2525 | INSPECTION FIXTURE 1210 SS- 257332403701 TML       | 6002519      | Tools & Equipments | 29.12.2018 | 5         | 10                  | 5,430                              | 3,148                            | 3,801                   |
| 2526 | INSPECTION FIXTURE REAR - 282132403702 909 SS TML  | 6002521      | Tools & Equipments | 29.12.2018 | 5         | 10                  | 5,430                              | 3,148                            | 3,801                   |
| 2527 | INSPECTION FIXTURE REAR - 282132403702 909 SS TML  | 6002522      | Tools & Equipments | 29.12.2018 | 5         | 10                  | 5,430                              | 3,148                            | 3,801                   |
| 2528 | INSPECTION FIXTURE FRONT - 282132403701 909 SS TML | 6002523      | Tools & Equipments | 29.12.2018 | 5         | 10                  | 5,430                              | 3,148                            | 3,801                   |





**WORKING SHEET-1**

| SNo. | Description                                        | Asset Number | Asset Class        | Cap. date  | Age (Yrs) | Residual Life (Yrs) | Gross Block as on 10.10.2023 (Rs.) | Net Block as on 10.10.2023 (Rs.) | Fair Market Value (Rs.) |
|------|----------------------------------------------------|--------------|--------------------|------------|-----------|---------------------|------------------------------------|----------------------------------|-------------------------|
| 2529 | INSPECTION FIXTURE FRONT - 282132403701 909 SS TML | 6002524      | Tools & Equipments | 29.12.2018 | 5         | 10                  | 5,430                              | 3,148                            | 3,801                   |
| 2530 | INSPECTION FIXTURE HELPER257632403309 TML          | 6002530      | Tools & Equipments | 29.12.2018 | 5         | 10                  | 10,860                             | 6,296                            | 7,602                   |
| 2531 | TRIMMING DIE SET IMG 3 & 4TH.CLAW for Sinto        | 6002536      | Tools & Equipments | 06.01.2019 | 4         | 11                  | 85,000                             | 44,100                           | 64,600                  |
| 2532 | GDS 18 V-LI HT Impact Wrench Battery BOSCH MAKE    | 6002587      | Tools & Equipments | 24.05.2019 | 4         | 11                  | 25,319                             | 15,642                           | 19,243                  |
| 2533 | GBH2-22RE Rotary Hammer Bosch Make                 | 6002629      | Tools & Equipments | 23.09.2019 | 4         | 11                  | 7,284                              | 3,668                            | 5,536                   |
| 2534 | Export Liner MC Tools :BORING BAR DIA 17"          | 6002644      | Tools & Equipments | 30.04.2019 | 4         | 11                  | 30,000                             | 13,587                           | 22,800                  |
| 2535 | Export Liner MC Tools :BORING BAR DIA 13" X 14"    | 6002645      | Tools & Equipments | 30.04.2019 | 4         | 11                  | 22,000                             | 9,964                            | 16,720                  |
| 2536 | Export Liner MC Tools :BORING BAR DIA 13"-14" JIG  | 6002646      | Tools & Equipments | 30.04.2019 | 4         | 11                  | 15,000                             | 6,794                            | 11,400                  |
| 2537 | Export Liner MC Tools :BORING BAR DIA 15"-16" JIG  | 6002647      | Tools & Equipments | 30.04.2019 | 4         | 11                  | 20,000                             | 9,058                            | 15,200                  |
| 2538 | Export Liner MC Tools :BORING BAR DIA 17" JIG WITH | 6002648      | Tools & Equipments | 30.04.2019 | 4         | 11                  | 20,000                             | 9,058                            | 15,200                  |
| 2539 | Export Liner MC Tools :PDS STEADY REST ASSEMBLY    | 6002649      | Tools & Equipments | 30.04.2019 | 4         | 11                  | 10,000                             | 4,529                            | 7,600                   |
| 2540 | Export Liner MC Tools :ALL JIG MOUNTING BASE PLATE | 6002650      | Tools & Equipments | 30.04.2019 | 4         | 11                  | 20,000                             | 9,058                            | 15,200                  |
| 2541 | Export Liner MC Tools :PDS LINER V BLOCK FIXTURE P | 6002651      | Tools & Equipments | 30.04.2019 | 4         | 11                  | 10,000                             | 4,529                            | 7,600                   |



**WORKING SHEET-1**

| SNo. | Description                                 | Asset Number | Asset Class        | Cap. date  | Age (Yrs) | Residual Life (Yrs) | Gross Block as on 10.10.2023 (Rs.) | Net Block as on 10.10.2023 (Rs.) | Fair Market Value (Rs.) |
|------|---------------------------------------------|--------------|--------------------|------------|-----------|---------------------|------------------------------------|----------------------------------|-------------------------|
| 2542 | ELECTRIC DIE GRINDER MAKITA - GD0603        | 6002687      | Tools & Equipments | 24.08.2020 | 3         | 12                  | 4,970                              | 3,481                            | 4,075                   |
| 2543 | CP721 Impact wrench 11000 RPM               | 6002693      | Tools & Equipments | 14.09.2020 | 3         | 12                  | 15,635                             | 11,009                           | 12,821                  |
| 2544 | CP721 Impact Wrench - Pneumatic Gun         | 6002697      | Tools & Equipments | 23.09.2020 | 3         | 12                  | 31,270                             | 21,582                           | 25,642                  |
| 2545 | Bosch Angle Grinder GWS 900-100 (4")        | 6002698      | Tools & Equipments | 28.09.2020 | 3         | 12                  | 3,156                              | 2,230                            | 2,588                   |
| 2546 | MOULD HARDNESS TESTER C - SCALE             | 6002705      | Tools & Equipments | 12.11.2020 | 3         | 12                  | 7,501                              | 4,532                            | 6,151                   |
| 2547 | ELECTRICAL ANGLE GRINDER 4"                 | 6002712      | Tools & Equipments | 03.01.2021 | 2         | 13                  | 11,457                             | 8,219                            | 10,082                  |
| 2548 | PNEUMATIC PENCIL GRINDER                    | 6002713      | Tools & Equipments | 03.01.2021 | 2         | 13                  | 28,382                             | 20,361                           | 24,976                  |
| 2549 | ELECTRIC DIE GRINDER MAKITA - GD0603 MAKITA | 6002714      | Tools & Equipments | 03.01.2021 | 2         | 13                  | 30,600                             | 21,952                           | 26,928                  |
| 2550 | MOULD HARDNESS TESTER 'B' SCALE             | 6002717      | Tools & Equipments | 05.02.2021 | 2         | 13                  | 8,075                              | 5,866                            | 7,106                   |
| 2551 | MOULD HARDNESS TESTER 'B' SCALE             | 6002718      | Tools & Equipments | 05.02.2021 | 2         | 13                  | 8,075                              | 5,866                            | 7,106                   |
| 2552 | AV-35 WEDGE CUTTER (2 M/C+1 POWER PACK)     | 6002720      | Tools & Equipments | 12.03.2021 | 2         | 13                  | 7,75,000                           | 5,81,890                         | 6,82,000                |
| 2553 | AV-35 WEDGE CUTTER (2 M/C+1 POWER PACK)     | 6002720      | Tools & Equipments | 31.01.2022 | 1         | 14                  | 40,240                             | 32,914                           | 37,826                  |
| 2554 | PYROMETER CYCLOPS 055L 2F                   | 6002724      | Tools & Equipments | 20.03.2021 | 2         | 13                  | 1,80,000                           | 1,17,178                         | 1,58,400                |



**WORKING SHEET-1**

| SNo. | Description                                       | Asset Number | Asset Class        | Cap. date  | Age (Yrs) | Residual Life (Yrs) | Gross Block as on 10.10.2023 (Rs.) | Net Block as on 10.10.2023 (Rs.) | Fair Market Value (Rs.) |
|------|---------------------------------------------------|--------------|--------------------|------------|-----------|---------------------|------------------------------------|----------------------------------|-------------------------|
| 2555 | BORING BAR FOR HODEK INERTIA RING ID M/C          | 6002725      | Tools & Equipments | 21.02.2021 | 2         | 13                  | 15,000                             | 9,617                            | 13,200                  |
| 2556 | BOSCH MAKE GGS28LCE DIE GRINDER                   | 6002744      | Tools & Equipments | 20.03.2021 | 2         | 13                  | 29,841                             | 22,163                           | 26,260                  |
| 2557 | APT MAKE AG50R AIR GRINDER                        | 6002745      | Tools & Equipments | 20.03.2021 | 2         | 13                  | 19,285                             | 14,751                           | 16,971                  |
| 2558 | 20 KVA VOLTAGE STABILIZER CONSUL MAKE             | 6002748      | Tools & Equipments | 12.05.2021 | 2         | 13                  | 33,500                             | 25,219                           | 29,480                  |
| 2559 | Kpt Mk HD1115 Mt 23 Mm Heavt Duty Drill MC        | 6002760      | Tools & Equipments | 31.01.2021 | 2         | 13                  | 11,404                             | 8,269                            | 10,036                  |
| 2560 | Kpt Kms95Rt Magnetic Stand For Drill Mc           | 6002761      | Tools & Equipments | 31.01.2021 | 2         | 13                  | 11,404                             | 8,269                            | 10,036                  |
| 2561 | Wedge Cutting Fixture Ca78 (Pef9389)              | 6002764      | Tools & Equipments | 31.03.2021 | 2         | 13                  | 10,469                             | 7,760                            | 9,213                   |
| 2562 | BOSCH MAKE GGS3000L STRAIGHT DIE GRINDER          | 6002807      | Tools & Equipments | 02.08.2021 | 2         | 13                  | 6,120                              | 4,813                            | 5,386                   |
| 2563 | MAGNA FLANGE CASTING CHECKING GAUGE               | 6002812      | Tools & Equipments | 04.08.2021 | 2         | 13                  | 10,400                             | 8,185                            | 9,152                   |
| 2564 | 02 CAVITY C-45 & HChr TRIMMING DIE                | 6002819      | Tools & Equipments | 23.10.2021 | 2         | 13                  | 70,000                             | 55,838                           | 61,600                  |
| 2565 | VMC Machine Fixture - 709 PB Cover M/c            | 6002842      | Tools & Equipments | 27.09.2021 | 2         | 13                  | 10,000                             | 8,010                            | 8,800                   |
| 2566 | Temp. and humidity display indicator              | 6002845      | Tools & Equipments | 06.10.2021 | 2         | 13                  | 11,251                             | 8,922                            | 9,901                   |
| 2567 | Trimming Tool -GIP3005 Exh. Roc. Arm Synchro-3217 | 6002848      | Tools & Equipments | 12.12.2021 | 2         | 13                  | 62,500                             | 50,712                           | 55,000                  |



**WORKING SHEET-1**

| SNo. | Description                                       | Asset Number | Asset Class        | Cap. date  | Age (Yrs) | Residual Life (Yrs) | Gross Block as on 10.10.2023 (Rs.) | Net Block as on 10.10.2023 (Rs.) | Fair Market Value (Rs.) |
|------|---------------------------------------------------|--------------|--------------------|------------|-----------|---------------------|------------------------------------|----------------------------------|-------------------------|
| 2568 | Trimming Tool -GIP3006 Rocker Arm Intake 3717 JCB | 6002849      | Tools & Equipments | 17.01.2022 | 1         | 14                  | 62,500                             | 51,328                           | 58,750                  |
| 2569 | Trimming Tool -GIP3007 Rocker Exh.3714 JCB        | 6002850      | Tools & Equipments | 17.01.2022 | 1         | 14                  | 62,500                             | 51,328                           | 58,750                  |
| 2570 | Trimming Tool -GIP3008 Inlet Roc. Arm 3216        | 6002851      | Tools & Equipments | 11.12.2021 | 2         | 13                  | 62,500                             | 50,694                           | 55,000                  |
| 2571 | Trimming Tool -GIP3009 Exh.Roc. Arm 3958          | 6002852      | Tools & Equipments | 20.02.2022 | 1         | 14                  | 62,500                             | 51,910                           | 58,750                  |
| 2572 | Trimming Tool -GIP3010 Inlet Roc. Arm 3961        | 6002853      | Tools & Equipments | 20.02.2022 | 1         | 14                  | 62,500                             | 51,910                           | 58,750                  |
| 2573 | PNEUMATIC PENCIL GRINDER                          | 6002862      | Tools & Equipments | 30.10.2021 | 2         | 13                  | 22,504                             | 18,219                           | 19,803                  |
| 2574 | Fixtures for TML CNG Bkt.Part No. TEL4130         | 6002865      | Tools & Equipments | 19.01.2022 | 1         | 14                  | 33,333                             | 27,690                           | 31,333                  |
| 2575 | Fixtures for TML CNG Bkt.Part No. TEL4131         | 6002866      | Tools & Equipments | 19.01.2022 | 1         | 14                  | 33,333                             | 27,690                           | 31,333                  |
| 2576 | Fixtures for TML CNG Bkt.Part No. TEL4128         | 6002867      | Tools & Equipments | 19.01.2022 | 1         | 14                  | 33,333                             | 27,690                           | 31,333                  |
| 2577 | Fixtures for TML CNG Bkt.Part No. TEL4129         | 6002868      | Tools & Equipments | 19.01.2022 | 1         | 14                  | 33,333                             | 27,690                           | 31,333                  |
| 2578 | Fixtures for TML CNG Bkt.Part No. TEL4126         | 6002869      | Tools & Equipments | 19.01.2022 | 1         | 14                  | 33,333                             | 27,690                           | 31,333                  |
| 2579 | Fixtures for TML CNG Bkt.Part No. TEL4127         | 6002870      | Tools & Equipments | 19.01.2022 | 1         | 14                  | 33,333                             | 27,690                           | 31,333                  |
| 2580 | RELATION GAUGE R-750 BLOSTER                      | 6002871      | Tools & Equipments | 02.11.2021 | 2         | 13                  | 11,750                             | 9,522                            | 10,340                  |





**WORKING SHEET-1**

| SNo. | Description                                      | Asset Number | Asset Class        | Cap. date  | Age (Yrs) | Residual Life (Yrs) | Gross Block as on 10.10.2023 (Rs.) | Net Block as on 10.10.2023 (Rs.) | Fair Market Value (Rs.) |
|------|--------------------------------------------------|--------------|--------------------|------------|-----------|---------------------|------------------------------------|----------------------------------|-------------------------|
| 2581 | Pnematic Impact Wrench for TML B Mount Bkt Assy. | 6002873      | Tools & Equipments | 30.10.2021 | 2         | 13                  | 11,184                             | 9,496                            | 9,842                   |
| 2582 | CHAIN PULLEY BLOCK 1.0 TON                       | 6002874      | Tools & Equipments | 17.11.2021 | 2         | 13                  | 11,576                             | 9,313                            | 10,187                  |
| 2583 | ZITHER TRUE CHUCK 400 MM X 3 JAW                 | 6002875      | Tools & Equipments | 31.10.2021 | 2         | 13                  | 38,000                             | 30,776                           | 33,440                  |
| 2584 | 2 HP MUD PUMP                                    | 6002876      | Tools & Equipments | 12.11.2021 | 2         | 13                  | 15,640                             | 12,562                           | 13,763                  |
| 2585 | Spectro Report Display Units & Software          | 6002877      | Tools & Equipments | 21.01.2022 | 1         | 14                  | 6,50,000                           | 5,34,525                         | 6,11,000                |
| 2586 | BRINELL HARDNESS TESTING MACHINE MODEL B-3000 H  | 6002878      | Tools & Equipments | 10.01.2022 | 1         | 14                  | 2,12,000                           | 1,75,611                         | 1,99,280                |
| 2587 | BOSCH MAKE GGS3000L DIE GRINDER                  | 6002911      | Tools & Equipments | 30.03.2022 | 1         | 14                  | 7,004                              | 5,946                            | 6,584                   |
| 2588 | DEWALT STRAIGHT GRINDER DWMT70783                | 6002912      | Tools & Equipments | 30.03.2022 | 1         | 14                  | 9,355                              | 7,867                            | 8,794                   |
| 2589 | BOSCH MAKE GSW 14-125 5" GRINDER                 | 6002929      | Tools & Equipments | 03.05.2022 | 1         | 14                  | 14,160                             | 12,146                           | 13,310                  |
| 2590 | ELECTRICAL ANGLE GRINDER 4"                      | 6002944      | Tools & Equipments | 17.05.2022 | 1         | 14                  | 4,560                              | 3,717                            | 4,286                   |
| 2591 | ANGLE GRINDER 4" MAKE - DEWALT DW801             | 6002962      | Tools & Equipments | 18.07.2022 | 1         | 14                  | 12,968                             | 11,380                           | 12,189                  |
| 2592 | ELECTRIC DIE GRINDER GGS 3000L BOSCH             | 6002963      | Tools & Equipments | 18.07.2022 | 1         | 14                  | 37,145                             | 32,597                           | 34,916                  |
| 2593 | PNEUMATIC PENCIL GRINDER - PTM                   | 6002964      | Tools & Equipments | 18.07.2022 | 1         | 14                  | 26,352                             | 23,125                           | 24,771                  |



**WORKING SHEET-1**

| SNo. | Description                                    | Asset Number | Asset Class        | Cap. date  | Age (Yrs) | Residual Life (Yrs) | Gross Block as on 10.10.2023 (Rs.) | Net Block as on 10.10.2023 (Rs.) | Fair Market Value (Rs.) |
|------|------------------------------------------------|--------------|--------------------|------------|-----------|---------------------|------------------------------------|----------------------------------|-------------------------|
| 2594 | PNEUMATIC DIE GRINDER - AG50                   | 6002965      | Tools & Equipments | 18.07.2022 | 1         | 14                  | 22,500                             | 19,745                           | 21,150                  |
| 2595 | CP MAKE CHIPPING HAMMER - CP4123 PYSE-3H       | 6002973      | Tools & Equipments | 10.09.2022 | 1         | 14                  | 13,500                             | 12,037                           | 12,690                  |
| 2596 | PLUG GUAGE 10 + 0.3                            | 6002993      | Tools & Equipments | 28.12.2022 | 1         | 14                  | 525                                | 483                              | 494                     |
| 2597 | PLUG GUAGE 13.1 / 13.3 (GO LENGTH 7MM)         | 6002994      | Tools & Equipments | 28.12.2022 | 1         | 14                  | 575                                | 529                              | 541                     |
| 2598 | SNAP GUAGE 18.4 +/- 0.1                        | 6002995      | Tools & Equipments | 28.12.2022 | 1         | 14                  | 675                                | 621                              | 635                     |
| 2599 | SNAP GUAGE 25 +/- 0.15                         | 6002996      | Tools & Equipments | 28.12.2022 | 1         | 14                  | 725                                | 667                              | 682                     |
| 2600 | SNAP GUAGE 64 +/- 0.15                         | 6002997      | Tools & Equipments | 28.12.2022 | 1         | 14                  | 1,355                              | 1,247                            | 1,274                   |
| 2601 | SNAP GUAGE 106 +/- 0.2                         | 6002998      | Tools & Equipments | 28.12.2022 | 1         | 14                  | 2,125                              | 1,955                            | 1,998                   |
| 2602 | CONCENTRIC GAUGE 10+0.3 / 13.1                 | 6002999      | Tools & Equipments | 28.12.2022 | 1         | 14                  | 1,000                              | 920                              | 940                     |
| 2603 | RELATION GAUGE                                 | 6003000      | Tools & Equipments | 28.12.2022 | 1         | 14                  | 15,000                             | 13,800                           | 14,100                  |
| 2604 | ZITHER TRUE CHUCK 500M INERTIA RING S/MC       | 6003006      | Tools & Equipments | 30.06.2022 | 1         | 14                  | 63,000                             | 54,991                           | 59,220                  |
| 2605 | RELATION GAUGE FOR BEARING CAP (808 011 00 11) | 6003012      | Tools & Equipments | 26.04.2023 | 0         | 15                  | 15,000                             | 14,484                           | 14,550                  |
| 2606 | VMC MACHINING FIXTURE- ARM R137919 (TURNWELL)  | 6003014      | Tools & Equipments | 31.12.2022 | 1         | 14                  | 24,000                             | 22,098                           | 22,560                  |



**WORKING SHEET-1**

| SNo. | Description                                        | Asset Number | Asset Class        | Cap. date  | Age (Yrs) | Residual Life (Yrs) | Gross Block as on 10.10.2023 (Rs.) | Net Block as on 10.10.2023 (Rs.) | Fair Market Value (Rs.) |
|------|----------------------------------------------------|--------------|--------------------|------------|-----------|---------------------|------------------------------------|----------------------------------|-------------------------|
| 2607 | VMC MACHINING FIXTURE FOR BEARIBG CAP (JAY HIND)   | 6003015      | Tools & Equipments | 31.12.2022 | 1         | 14                  | 1,60,000                           | 1,47,322                         | 1,50,400                |
| 2608 | VMC HYDRAULIC FIXTURE FOR HODEK RING HDK8001       | 6003016      | Tools & Equipments | 31.12.2022 | 1         | 14                  | 45,000                             | 41,434                           | 42,300                  |
| 2609 | CNC ROTARY TABLE DIA 250MM (4TH AXIS ROTARY TABLE) | 6003018      | Tools & Equipments | 25.02.2023 | 0         | 15                  | 7,20,000                           | 6,57,930                         | 6,98,400                |
| 2610 | M/C FIXTURE-TML-LCA SUPPORT BKT LH/RH (OP20, OP30) | 6003031      | Tools & Equipments | 31.01.2023 | 0         | 15                  | 1,29,000                           | 1,19,820                         | 1,25,130                |
| 2611 | MULTI SPINDLE HEAD DRILL M/C & FIXTURE-1210 SLIDE  | 6003038      | Tools & Equipments | 31.03.2023 | 0         | 15                  | 1,77,500                           | 1,67,593                         | 1,72,175                |
| 2612 | RELATION GAUGE BRG.CAP SMALL 3016 RH, BIG 3020 RH  | 6003039      | Tools & Equipments | 31.03.2023 | 0         | 15                  | 28,000                             | 26,437                           | 27,160                  |
| 2613 | INTERMEDIATE FLANGE VMC MECHANICAL M/C FIXTURE     | 6003040      | Tools & Equipments | 31.03.2023 | 0         | 15                  | 26,775                             | 25,281                           | 25,972                  |
| 2614 | PNEUMATIC DIE GRINDER- MODEL:NII-4418H MAKE:NITYO  | 6003050      | Tools & Equipments | 28.04.2023 | 0         | 15                  | 9,190                              | 8,877                            | 8,914                   |
| 2615 | ELECTRICAL ANGLE GRINDER 4"                        | 6003086      | Tools & Equipments | 10.07.2023 | 0         | 15                  | 12,968                             | 12,712                           | 12,578                  |
| 2616 | PNEUMATIC DIE GRINDER PDG-21                       | 6003087      | Tools & Equipments | 15.07.2023 | 0         | 15                  | 19,500                             | 19,132                           | 18,915                  |
| 2617 | REL,RING,WIDTH,TAPER PLUG GAUGE-TML RELAY ARM 3702 | 6003090      | Tools & Equipments | 30.06.2023 | 0         | 15                  | 28,300                             | 27,996                           | 27,451                  |
| 2618 | VMC HYDRAULIC FIXTURE FOR RELAY ARM 3702           | 6003091      | Tools & Equipments | 30.06.2023 | 0         | 15                  | 1,75,000                           | 1,73,123                         | 1,69,750                |
| 2619 | VMC MACHINE TOOLING SET - RELAY ARM 516246303702   | 6003092      | Tools & Equipments | 30.06.2023 | 0         | 15                  | 1,49,800                           | 1,48,193                         | 1,45,306                |



**WORKING SHEET-1**

| SNo. | Description                                        | Asset Number | Asset Class        | Cap. date  | Age (Yrs) | Residual Life (Yrs) | Gross Block as on 10.10.2023 (Rs.) | Net Block as on 10.10.2023 (Rs.) | Fair Market Value (Rs.) |
|------|----------------------------------------------------|--------------|--------------------|------------|-----------|---------------------|------------------------------------|----------------------------------|-------------------------|
| 2620 | PNEUMATIC PENCIL GRINDER                           | 6003096      | Tools & Equipments | 21.07.2023 | 0         | 15                  | 35,150                             | 34,524                           | 34,096                  |
| 2621 | Plastic Tray 400 X 300X 175 MM CC43175             | 6003099      | Tools & Equipments | 25.08.2023 | 0         | 15                  | 31,500                             | 31,129                           | 30,555                  |
| 2622 | VMC M/C TOOLING SET-MOUNTING BKT LH 267389103706   | 6003100      | Tools & Equipments | 31.07.2023 | 0         | 15                  | 1,12,676                           | 1,10,863                         | 1,09,296                |
| 2623 | VMC HYDRAULIC FIXTURE-MTG BKT RH 3707 OP-10 &OP-20 | 6003101      | Tools & Equipments | 31.07.2023 | 0         | 15                  | 1,75,000                           | 1,73,592                         | 1,69,750                |
| 2624 | VMC MACHINE TOOLING SET-MOUNTING BKT FRONT RH 3707 | 6003102      | Tools & Equipments | 31.07.2023 | 0         | 15                  | 74,000                             | 72,809                           | 71,780                  |
| 2625 | VMC ROTARY HYD.FIXT.-CAB MTG REAR 3713-OP10 & OP20 | 6003103      | Tools & Equipments | 31.07.2023 | 0         | 15                  | 1,75,000                           | 1,72,184                         | 1,69,750                |
| 2626 | VMC HYDRALIC FIXTURE-MTG BKT LH 3706 OP-10 & OP-20 | 6003104      | Tools & Equipments | 31.07.2023 | 0         | 15                  | 1,75,000                           | 1,72,184                         | 1,69,750                |
| 2627 | PLASTIC CRATE 600 L X 400 B X 180 H MM             | 6003105      | Tools & Equipments | 15.09.2023 | 0         | 15                  | 21,250                             | 21,077                           | 20,613                  |
| 2628 | HDPE CRATE WITH HDPE PARTITION-600 x 400 x 180 mm  | 6003106      | Tools & Equipments | 05.09.2023 | 0         | 15                  | 10,620                             | 10,568                           | 10,301                  |
| 2629 | DIGITAL HEIGHT GAUGE MODEL 570-414 MITUTOYO MAKE   | 6003112      | Tools & Equipments | 18.09.2023 | 0         | 15                  | 51,450                             | 51,254                           | 49,907                  |
| 2630 | PNEUMATIC IMPACT WRENCH ( AT - 5040 -B)            | 620158       | Tools & Equipments | 11.04.2014 | 9         | 6                   | 2,613                              | 1,974                            | 1,202                   |
|      |                                                    |              |                    |            |           | <b>Total</b>        | <b>38,19,68,971</b>                | <b>14,63,53,093</b>              | <b>24,73,52,599</b>     |
|      |                                                    |              |                    |            |           |                     |                                    | <b>FMV</b>                       | <b>Rs. 24.74 Crs</b>    |
|      |                                                    |              |                    |            |           |                     |                                    | <b>RV</b>                        | <b>Rs. 22.26 Crs</b>    |
|      |                                                    |              |                    |            |           |                     |                                    | <b>DSV</b>                       | <b>Rs. 19.79 Crs</b>    |

