

This contract approval is given on the condition that the proposed work is to be executed within the stipulated time period.
Date: 21/08/2022

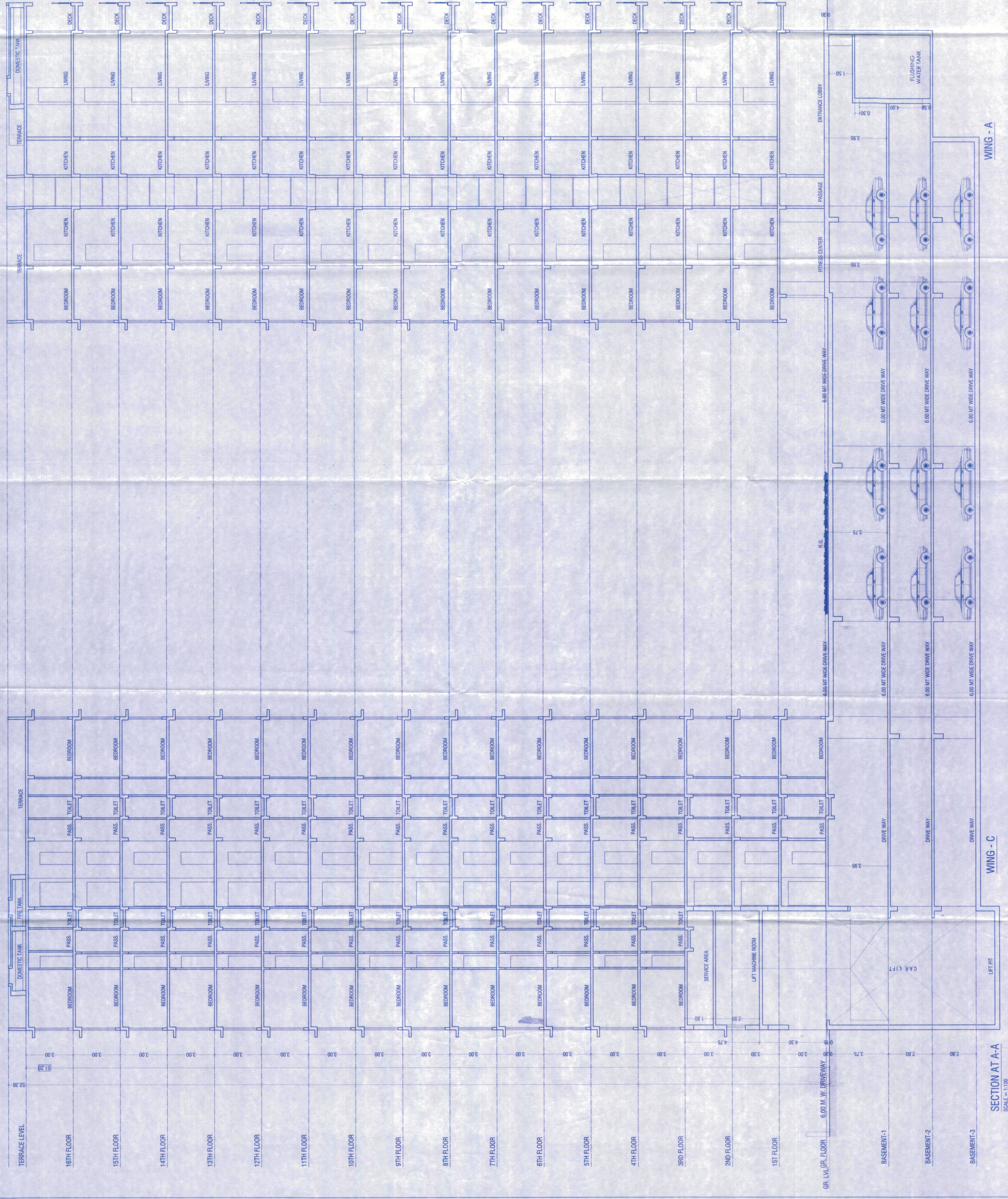

CONTENTS OF SHEET		FORM 'I'	
SECTION AT A-A			
DESCRIPTION OF PROPOSAL		NAME OF OWNER	
PROPOSED S. R. SCHEME UNDER REG. 33(1D) ON PLOT BEARING C.T.S. NO. 10, 101, 11, 117 TO 3, 12, 13, 28, 29, 31, 32, 31 TO 4, 33, 34, 35, 35 TO 3, 36, 36 TO 4, 37, 37 TO 3, 38, 39 TO 7, 40, 41 A (PT.), 41B/1, 41B/2, 42, 42 TO 2, 43, 43 TO 1, 44 & 45 OF VILLAGE BAPNALA, SAHARA MSD, SAHARA AIRPORT ROAD, ANDHERI (EAST), MUMBAI FOR "NEW TECHNICAL SPA C.H.S. LTD. & EMANUEL LELEWADI SPA C.H.S. LTD."		M/s. Everstmile Construction Co. Pvt. Ltd. COMWOOD HOUSE, YASHODHAM, GEN. A.K. VADYA MARG, GOREGAON (E) MUMBAI - 400 083	
NAME, ADDRESS & SIGNATURE OF ARCHITECT		SIGNATURE	
 Aakar ARCHITECTS 601, 602, 603, 604, 605, 606, 607, 608, 609, 610, 611, 612, 613, 614, 615, 616, 617, 618, 619, 620, 621, 622, 623, 624, 625, 626, 627, 628, 629, 630, 631, 632, 633, 634, 635, 636, 637, 638, 639, 640, 641, 642, 643, 644, 645, 646, 647, 648, 649, 650, 651, 652, 653, 654, 655, 656, 657, 658, 659, 660, 661, 662, 663, 664, 665, 666, 667, 668, 669, 670, 671, 672, 673, 674, 675, 676, 677, 678, 679, 680, 681, 682, 683, 684, 685, 686, 687, 688, 689, 690, 691, 692, 693, 694, 695, 696, 697, 698, 699, 700, 701, 702, 703, 704, 705, 706, 707, 708, 709, 710, 711, 712, 713, 714, 715, 716, 717, 718, 719, 720, 721, 722, 723, 724, 725, 726, 727, 728, 729, 730, 731, 732, 733, 734, 735, 736, 737, 738, 739, 740, 741, 742, 743, 744, 745, 746, 747, 748, 749, 750, 751, 752, 753, 754, 755, 756, 757, 758, 759, 760, 761, 762, 763, 764, 765, 766, 767, 768, 769, 770, 771, 772, 773, 774, 775, 776, 777, 778, 779, 780, 781, 782, 783, 784, 785, 786, 787, 788, 789, 790, 791, 792, 793, 794, 795, 796, 797, 798, 799, 800, 801, 802, 803, 804, 805, 806, 807, 808, 809, 810, 811, 812, 813, 814, 815, 816, 817, 818, 819, 820, 821, 822, 823, 824, 825, 826, 827, 828, 829, 830, 831, 832, 833, 834, 835, 836, 837, 838, 839, 840, 841, 842, 843, 844, 845, 846, 847, 848, 849, 850, 851, 852, 853, 854, 855, 856, 857, 858, 859, 860, 861, 862, 863, 864, 865, 866, 867, 868, 869, 870, 871, 872, 873, 874, 875, 876, 877, 878, 879, 880, 881, 882, 883, 884, 885, 886, 887, 888, 889, 890, 891, 892, 893, 894, 895, 896, 897, 898, 899, 900, 901, 902, 903, 904, 905, 906, 907, 908, 909, 910, 911, 912, 913, 914, 915, 916, 917, 918, 919, 920, 921, 922, 923, 924, 925, 926, 927, 928, 929, 930, 931, 932, 933, 934, 935, 936, 937, 938, 939, 940, 941, 942, 943, 944, 945, 946, 947, 948, 949, 950, 951, 952, 953, 954, 955, 956, 957, 958, 959, 960, 961, 962, 963, 964, 965, 966, 967, 968, 969, 970, 971, 972, 973, 974, 975, 976, 977, 978, 979, 980, 981, 982, 983, 984, 985, 986, 987, 988, 989, 990, 991, 992, 993, 994, 995, 996, 997, 998, 999, 1000.		Signature Signature	
STAMP OF DATE OF RECEIPT OF PLANS		STAMP OF DATE OF APPROVAL OF PLANS	
Approved Subject to the condition that the proposed work is to be executed within the stipulated time period. Dated: 21/08/2022 Engineer Shree Rehabilitation Authority		Approved Subject to the condition that the proposed work is to be executed within the stipulated time period. Dated: 21/08/2022 Engineer Shree Rehabilitation Authority	
NORTH	DRAWN BY	CHECKED BY	DATE
	ARUN	5017	18.08.2022

SECTION AT A-A
SCALE = 1:100

WING - C

WING - A