

BUILT UP AREA CALCULATION			(WING D)		
GROUND FLOOR	53.594 X 52.295 X 1 NO	TOTAL ADDITION	1790.68 SQ.MT	1790.68 SQ.MT	X
STAIRCASE AREA CALCULATION					
ST1	4.11 X 4.60 X 1 NO	=	18.91 SQ.MT		
ST2	1.88 X 1.66 X 1 NO	=	3.12 SQ.MT		
ST3	1.80 X 0.64 X 1 NO	=	1.16 SQ.MT		
ST4	1.80 X 0.53 X 1 NO	=	0.95 SQ.MT		
ST5	4.11 X 8.03 X 1 NO	=	33.21 SQ.MT		
ST6	1.80 X 2.25 X 1 NO	=	4.05 SQ.MT		
ST7	2.31 X 3.99 X 1 NO	=	9.34 SQ.MT		
ST8	1.90 X 1.70 X 1 NO	=	3.24 SQ.MT		
ST9	0.51 X 1.85 X 1 NO	=	0.94 SQ.MT		
ST10	2.48 X 1.22 X 1 NO	=	3.03 SQ.MT		
ST11	1.46 X 1.91 X 1 NO	=	2.78 SQ.MT		
ST12	0.19 X 1.73 X 1 NO	=	0.33 SQ.MT		
ST13	1.2 X 2.26 X 1 NO	=	2.71 SQ.MT		
ST14	2.25 X 1.18 X 1 NO	=	2.66 SQ.MT		
ST15	1.95 X 2.29 X 1 NO	=	4.44 SQ.MT		
ST16	1.70 X 3.50 X 1 NO	=	5.95 SQ.MT		
ST17	3.40 X 3.50 X 1 NO	=	11.90 SQ.MT		
ST18	3.55 X 1.07 X 1 NO	=	3.80 SQ.MT		
ST19	7.81 X 12.00 X 1 NO	=	93.72 SQ.MT		
ST20	7.81 X 12.00 X 1 NO	=	93.72 SQ.MT		
TOTAL STAIRCASE AREA					
= 197.87 SQ.MT					
ENTRANCE LOBBY AREA CALCULATION					
E11	5.625 X 4.855 X 1 NO	=	27.27 SQ.MT		
E12	7.72 X 1.85 X 1 NO	=	14.28 SQ.MT		
E13	0.92 X 1.54 X 1 NO	=	1.42 SQ.MT		
TOTAL ENTRANCE LOBBY AREA					
= 52.97 SQ.MT					
FITNESS CENTER AREA CALCULATION					
F1	8.45 X 1.64 X 2 NOS	=	27.57 SQ.MT		
F2	7.495 X 4.145 X 2 NOS	=	62.13 SQ.MT		
F3	1.73 X 3.50 X 2 NOS	=	12.11 SQ.MT		
F4	0.485 X 3.55 X 2 NOS	=	3.43 SQ.MT		
F5	1.85 X 2.28 X 1 NO	=	4.21 SQ.MT		
TOTAL FITNESS CENTER AREA					
= 107.45 SQ.MT					
METER ROOM AREA CALCULATION					
M1	3.30 X 6.50 X 1 NO	=	21.45 SQ.MT		
M2	1.52 X 1.67 X 1 NO	=	2.53 SQ.MT		
TOTAL METER ROOM AREA					
= 23.98 SQ.MT					
ELEC. & PRE-DUCT AREA CALCULATION					
ED1	0.45 X 3.79 X 1 NO	=	1.71 SQ.MT		
ED2	1.76 X 1.95 X 1 NO	=	3.44 SQ.MT		
ED3	2.88 X 2.87 X 1 NO	=	8.27 SQ.MT		
ED4	1.70 X 0.45 X 1 NO	=	0.77 SQ.MT		
TOTAL ELEC. & PRE-DUCT AREA					
= 13.19 SQ.MT					
NET BUILT UP AREA					
= 386.16 SQ.MT					

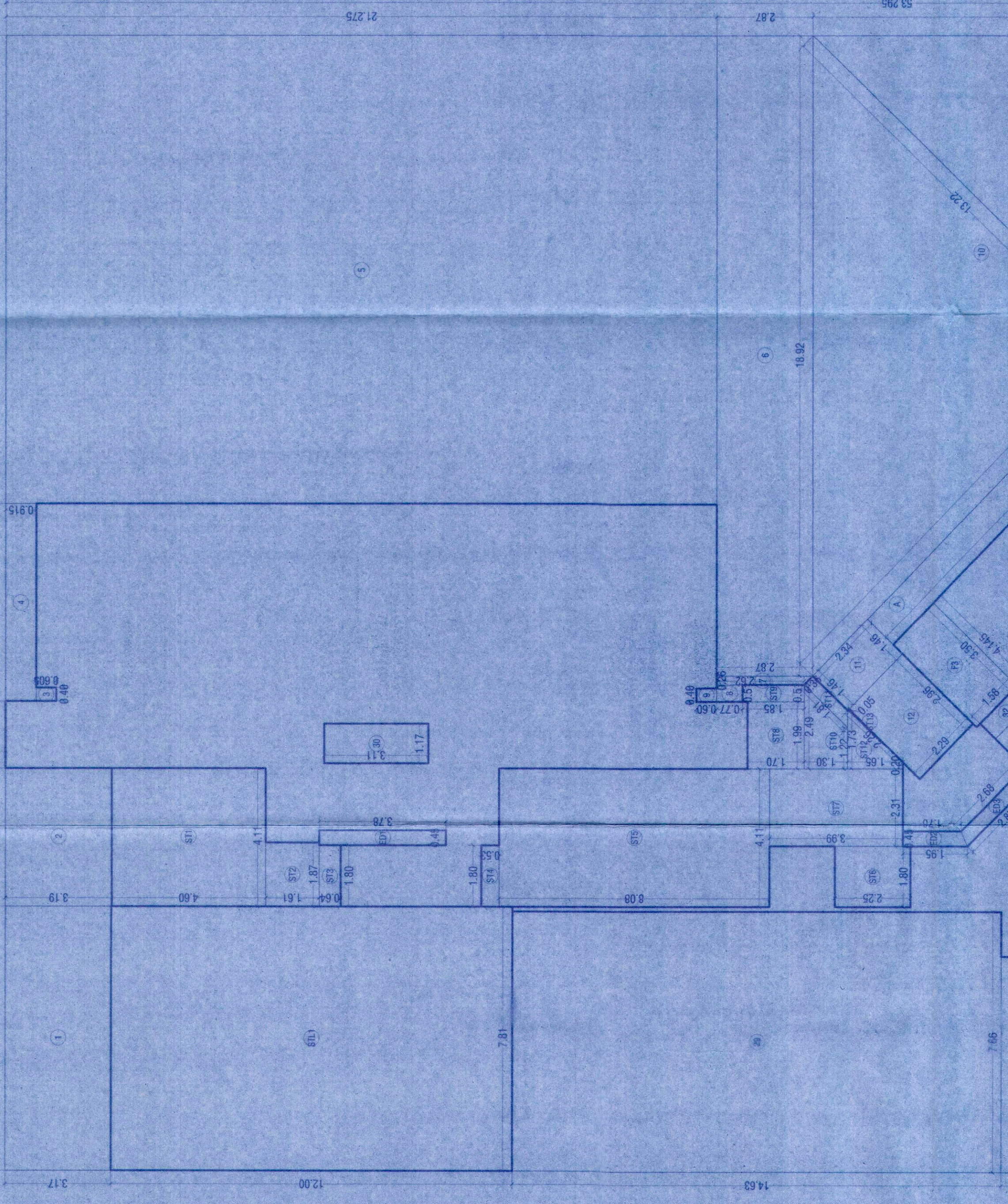

BUILT UP AREA CALCULATION			(WING E)		
GROUND FLOOR	33.594 X 52.295 X 1 NO	TOTAL ADDITION	1790.68 SQ.MT	1790.68 SQ.MT	X
STAIRCASE AREA CALCULATION					
ST1	7.81 X 3.17 X 1 NO	=	24.78 SQ.MT		
ST2	11.11 X 1.10	=	12.22 SQ.MT		
ST3	0.40 X 0.60 X 1 NO	=	0.24 SQ.MT		
ST4	5.855 X 0.915 X 1 NO	=	5.33 SQ.MT		
ST5	13.864 X 21.215 X 1 NO	=	294.36 SQ.MT		
ST6	14.82 X 2.27 X 1 NO	=	33.64 SQ.MT		
ST7	(2.37 + 2.62) / 2 X 1.35 X 1 NO	=	0.71 SQ.MT		
ST8	0.51 X 0.77 X 1 NO	=	0.39 SQ.MT		
ST9	0.40 X 0.60 X 1 NO	=	0.24 SQ.MT		
ST10	1.2 X 2.64 X 1 NO	=	3.17 SQ.MT		
ST11	1.46 X 2.54 X 1 NO	=	3.73 SQ.MT		
ST12	2.95 X 2.29 X 1 NO	=	6.78 SQ.MT		
ST13	1.07 X 2.05 X 1 NO	=	2.19 SQ.MT		
ST14	3.55 X 1.35 X 1 NO	=	4.79 SQ.MT		
ST15	(0.71 + 4.71) / 2 X 1.55 X 1 NO	=	11.13 SQ.MT		
ST16	1.2 X 11.03 X 1 NO	=	13.24 SQ.MT		
ST17	1.31 X 1.95 X 1 NO	=	2.55 SQ.MT		
ST18	(2.90 + 6.58) / 2 X 3.53 X 1 NO	=	16.33 SQ.MT		
ST19	0.05 X 4.98 X 1 NO	=	0.25 SQ.MT		
ST20	(5.05 + 20.87) / 2 X 15.53 X 1 NO	=	202.85 SQ.MT		
ST21	1.09 X 4.29 X 1 NO	=	4.63 SQ.MT		
ST22	0.70 X 1.14 X 1 NO	=	0.79 SQ.MT		
ST23	0.40 X 1.37 X 1 NO	=	0.55 SQ.MT		
ST24	(5.05 + 7.81) / 2 X 4.52 X 1 NO	=	29.26 SQ.MT		
ST25	1.2 X 5.32 X 1 NO	=	6.38 SQ.MT		
ST26	7.66 X 1.83 X 1 NO	=	13.99 SQ.MT		
ST27	8.85 X 1.78 X 1 NO	=	15.73 SQ.MT		
ST28	7.85 X 4.483 X 1 NO	=	35.11 SQ.MT		
ST29	1.17 X 3.11 X 1 NO	=	3.64 SQ.MT		
ST30	0.54 X 1.49 X 1 NO	=	0.80 SQ.MT		
ST31	0.64 X 1.58 X 1 NO	=	1.01 SQ.MT		
ST32	1.48 X 1.17 X 1 NO	=	1.73 SQ.MT		
ST33	0.94 X 1.46 X 1 NO	=	1.37 SQ.MT		
ST34	0.65 X 1.59 X 1 NO	=	1.03 SQ.MT		
ST35	1.17 X 1.83 X 1 NO	=	2.14 SQ.MT		
ST36	1.63 X 1.53 X 1 NO	=	2.50 SQ.MT		
TOTAL BUILT UP AREA (K-Y)					
= 730.78 SQ.MT					
ELEC. & PRE-DUCT AREA CALCULATION					
ED1	0.45 X 3.79 X 1 NO	=	1.71 SQ.MT		
ED2	1.76 X 1.95 X 1 NO	=	3.44 SQ.MT		
ED3	2.88 X 2.87 X 1 NO	=	8.27 SQ.MT		
ED4	1.70 X 0.45 X 1 NO	=	0.77 SQ.MT		
TOTAL ELEC. & PRE-DUCT AREA					
= 14.19 SQ.MT					
NET BUILT UP AREA					
= 716.59 SQ.MT					

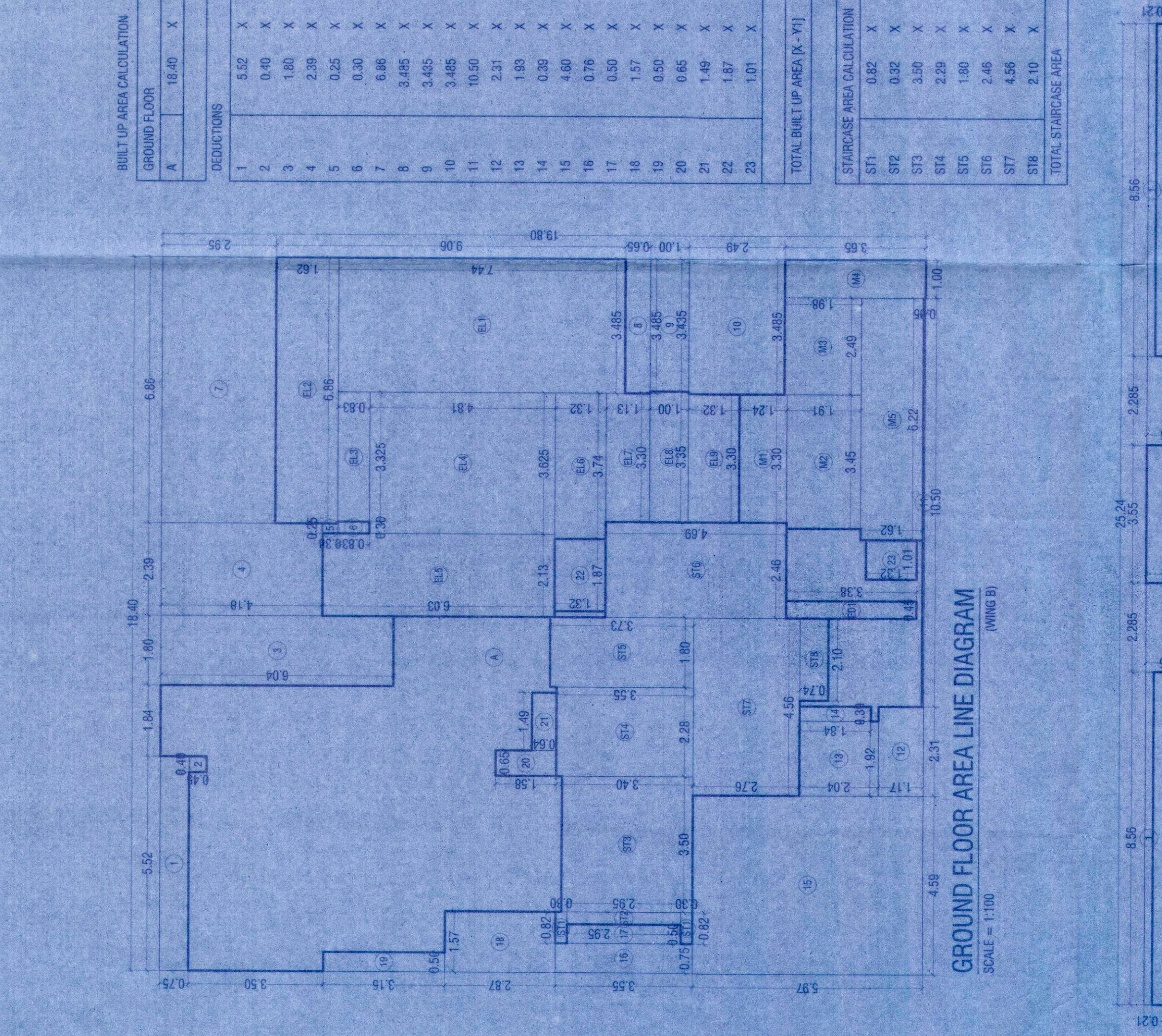

BUILT UP AREA CALCULATION			(WING F)		
GROUND FLOOR	33.594 X 52.295 X 1 NO	TOTAL ADDITION	1790.68 SQ.MT	1790.68 SQ.MT	X
STAIRCASE AREA CALCULATION					
ST1	4.11 X 4.60 X 1 NO	=	18.91 SQ.MT		
ST2	1.88 X 1.66 X 1 NO	=	3.12 SQ.MT		
ST3	1.80 X 0.64 X 1 NO	=	1.16 SQ.MT		
ST4	1.80 X 0.53 X 1 NO	=	0.95 SQ.MT		
ST5	4.11 X 8.03 X 1 NO	=	33.21 SQ.MT		
ST6	1.80 X 2.25 X 1 NO	=	4.05 SQ.MT		
ST7	2.31 X 3.99 X 1 NO	=	9.34 SQ.MT		
ST8	1.90 X 1.70 X 1 NO	=	3.24 SQ.MT		
ST9	0.51 X 1.85 X 1 NO	=	0.94 SQ.MT		
ST10	2.48 X 1.22 X 1 NO	=	3.03 SQ.MT		
ST11	1.46 X 1.91 X 1 NO	=	2.78 SQ.MT		
ST12	0.19 X 1.73 X 1 NO	=	0.33 SQ.MT		
ST13	1.2 X 2.26 X 1 NO	=	2.71 SQ.MT		
ST14	2.25 X 1.18 X 1 NO	=	2.66 SQ.MT		
ST15	1.95 X 2.29 X 1 NO	=	4.44 SQ.MT		
ST16	1.70 X 3.50 X 1 NO	=	5.95 SQ.MT		
ST17	3.40 X 3.50 X 1 NO	=	11.90 SQ.MT		
ST18	3.55 X 1.07 X 1 NO	=	3.80 SQ.MT		
ST19	7.81 X 12.00 X 1 NO	=	93.72 SQ.MT		
ST20	7.81 X 12.00 X 1 NO	=	93.72 SQ.MT		
TOTAL STAIRCASE AREA					
= 197.87 SQ.MT					
ENTRANCE LOBBY AREA CALCULATION					
E11	5.625 X 4.855 X 1 NO	=	27.27 SQ.MT		
E12	7.72 X 1.85 X 1 NO	=	14.28 SQ.MT		
E13	0.92 X 1.54 X 1 NO	=	1.42 SQ.MT		
TOTAL ENTRANCE LOBBY AREA					
= 52.97 SQ.MT					
FITNESS CENTER AREA CALCULATION					
F1	8.45 X 1.64 X 2 NOS	=	27.57 SQ.MT		
F2	7.495 X 4.145 X 2 NOS	=	62.13 SQ.MT		
F3	1.73 X 3.50 X 2 NOS	=	12.11 SQ.MT		
F4	0.485 X 3.55 X 2 NOS	=	3.43 SQ.MT		
F5	1.85 X 2.28 X 1 NO	=	4.21 SQ.MT		
TOTAL FITNESS CENTER AREA					
= 107.45 SQ.MT					
METER ROOM AREA CALCULATION					
M1	3.30 X 6.50 X 1 NO	=	21.45 SQ.MT		
M2	1.52 X 1.67 X 1 NO	=	2.53 SQ.MT		
TOTAL METER ROOM AREA					
= 23.98 SQ.MT					
ELEC. & PRE-DUCT AREA CALCULATION					
ED1	0.45 X 3.79 X 1 NO	=	1.71 SQ.MT		
ED2	1.76 X 1.95 X 1 NO	=	3.44 SQ.MT		
ED3	2.88 X 2.87 X 1 NO	=	8.27 SQ.MT		
ED4	1.70 X 0.45 X 1 NO	=	0.77 SQ.MT		
TOTAL ELEC. & PRE-DUCT AREA					
= 13.19 SQ.MT					
NET BUILT UP AREA					
= 386.16 SQ.MT					

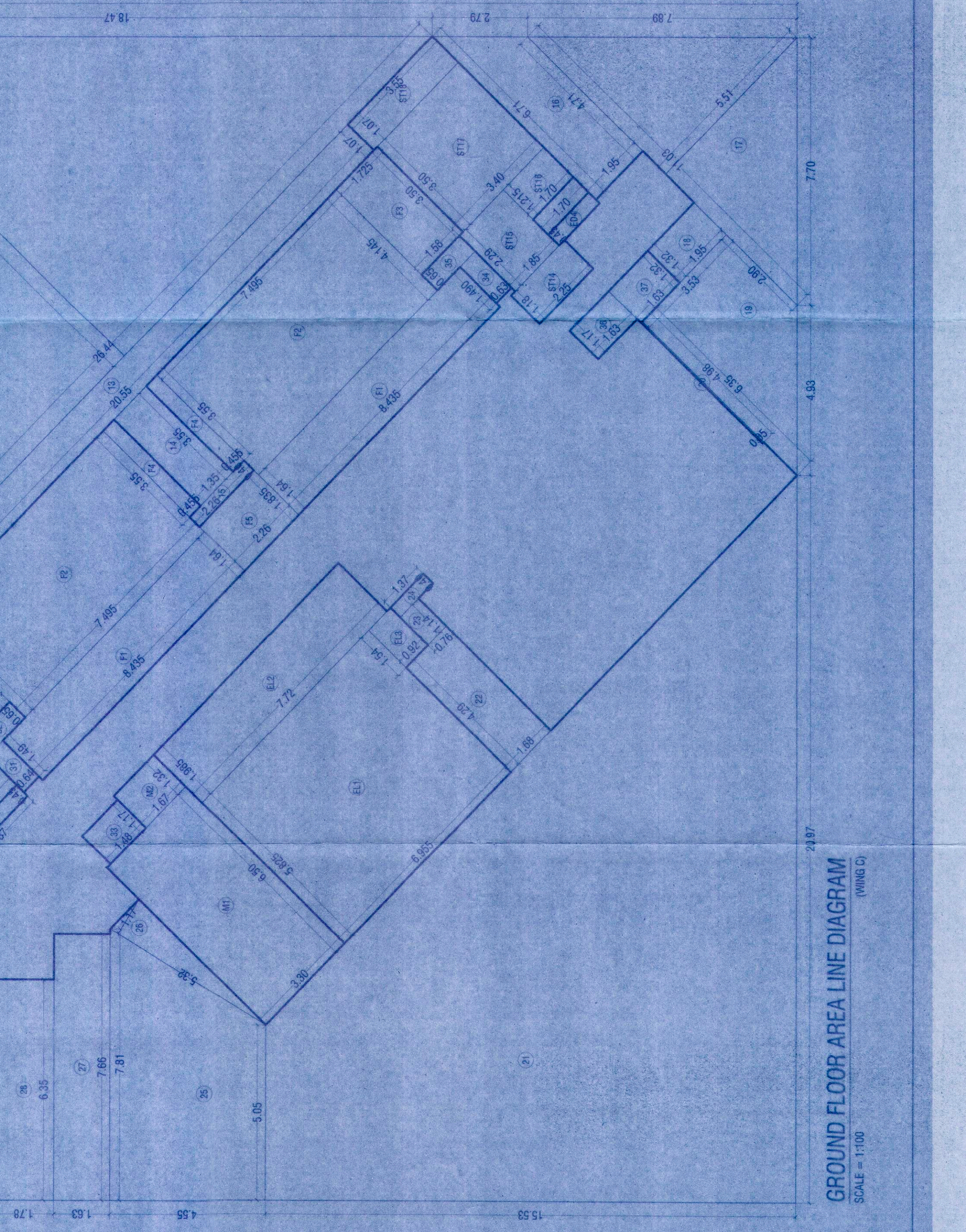

BUILT UP AREA CALCULATION			(WING G)		
GROUND FLOOR	33.594 X 52.295 X 1 NO	TOTAL ADDITION	1790.68 SQ.MT	1790.68 SQ.MT	X
STAIRCASE AREA CALCULATION					
ST1	4.11 X 4.60 X 1 NO	=	18.91 SQ.MT		
ST2	1.88 X 1.66 X 1 NO	=	3.12 SQ.MT		
ST3	1.80 X 0.64 X 1 NO	=	1.16 SQ.MT		
ST4	1.80 X 0.53 X 1 NO	=	0.95 SQ.MT		
ST5	4.11 X 8.03 X 1 NO	=	33.21 SQ.MT		
ST6	1.80 X 2.25 X 1 NO	=	4.05 SQ.MT		
ST7	2.31 X 3.99 X 1 NO	=	9.34 SQ.MT		
ST8	1.90 X 1.70 X 1 NO	=	3.24 SQ.MT		
ST9	0.51 X 1.85 X 1 NO	=	0.94 SQ.MT		
ST10	2.48 X 1.22 X 1 NO	=	3.03 SQ.MT		
ST11	1.46 X 1.91 X 1 NO	=	2.78 SQ.MT		
ST12	0.19 X 1.73 X 1 NO	=	0.33 SQ.MT		
ST13	1.2 X 2.26 X 1 NO	=	2.71 SQ.MT		
ST14	2.25 X 1.18 X 1 NO	=	2.66 SQ.MT		
ST15	1.95 X 2.29 X 1 NO	=	4.44 SQ.MT		
ST16	1.70 X 3.50 X 1 NO	=	5.95 SQ.MT		
ST17	3.40 X 3.50 X 1 NO	=	11.90 SQ.MT		
ST18	3.55 X 1.07 X 1 NO	=	3.80 SQ.MT		
ST19	7.81 X 12.00 X 1 NO	=	93.72 SQ.MT		
ST20	7.81 X 12.00 X 1 NO	=	93.72 SQ.MT		
TOTAL STAIRCASE AREA					
= 197.87 SQ.MT					
ENTRANCE LOBBY AREA CALCULATION					
E11	5.625 X 4.855 X 1 NO	=	27.27 SQ.MT		
E12	7.72 X 1.85 X 1 NO	=	14.28 SQ.MT		
E13	0.92 X 1.54 X 1 NO	=	1.42 SQ.MT		
TOTAL ENTRANCE LOBBY AREA					
= 52.97 SQ.MT					
FITNESS CENTER AREA CALCULATION					
F1	8.45 X 1.64 X 2 NOS	=	27.57 SQ.MT		
F2	7.495 X 4.145 X 2 NOS	=	62.13 SQ.MT		
F3	1.73 X 3.50 X 2 NOS	=	12.11 SQ.MT		
F4	0.485 X 3.55 X 2 NOS	=	3.43 SQ.MT		
F5	1.85 X 2.28 X 1 NO	=	4.21 SQ.MT		
TOTAL FITNESS CENTER AREA					
= 107.45 SQ.MT					
METER ROOM AREA CALCULATION					
M1	3.30 X 6.50 X 1 NO	=	21.45 SQ.MT		
M2	1.52 X 1.67 X 1 NO	=	2.53 SQ.MT		
TOTAL METER ROOM AREA					
= 23.98 SQ.MT					
ELEC. & PRE-DUCT AREA CALCULATION					
ED1	0.45 X 3.79 X 1 NO	=	1.71 SQ.MT		
ED2	1.76 X 1.95 X 1 NO	=	3.44 SQ.MT		
ED3	2.88 X 2.87 X 1 NO	=	8.27 SQ.MT		
ED4	1.70 X 0.45 X 1 NO	=	0.77 SQ.MT		
TOTAL ELEC. & PRE-DUCT AREA					
= 13.19 SQ.MT					
NET BUILT UP AREA					
= 386.16 SQ.MT					

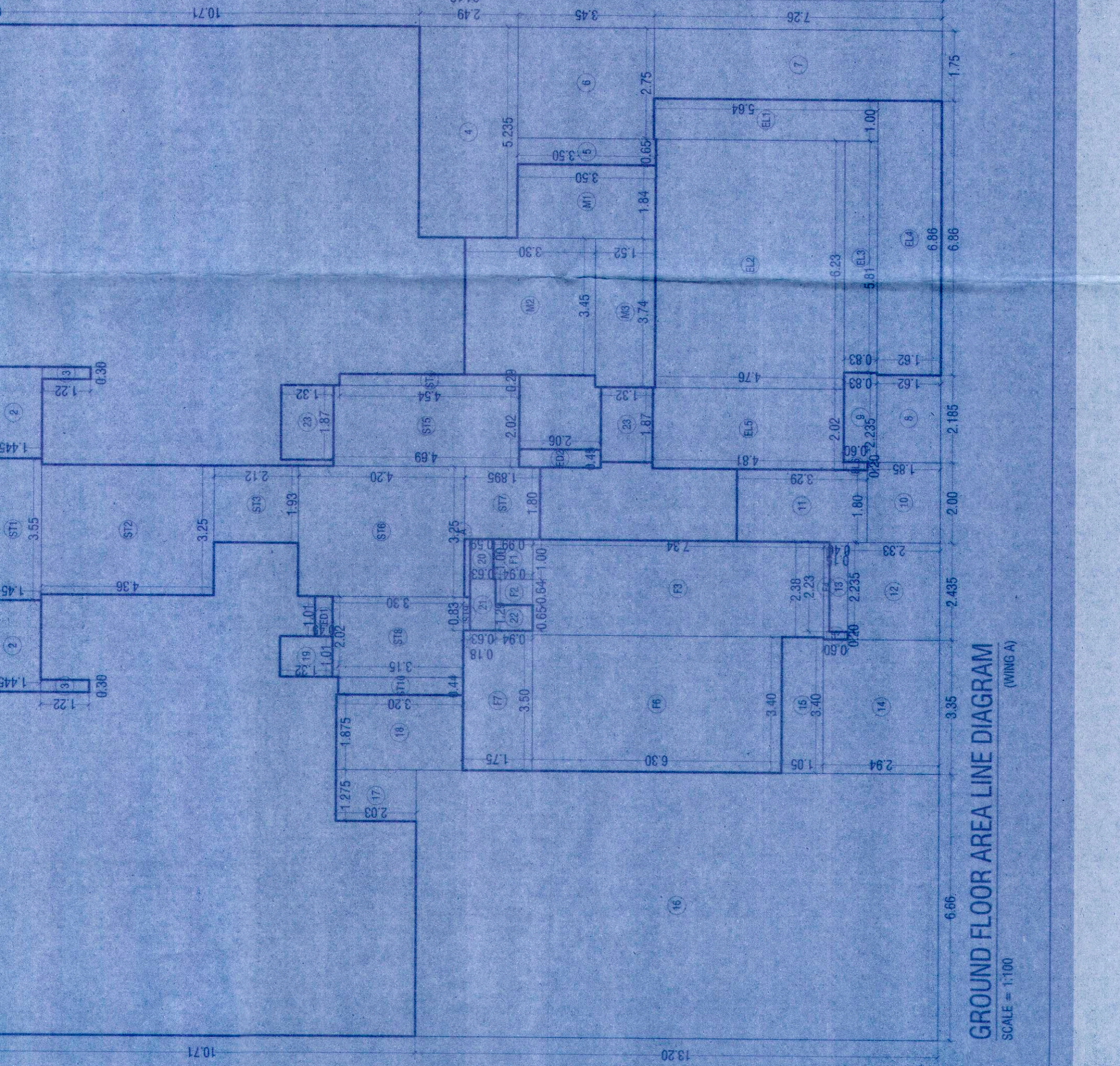

CONTENTS OF SHEET

GROUND FLOOR AREA LINE DIAG.

DESCRIPTION OF PROPOSAL

PROPOSED S.R. SCHEME UNDER REG. 30(1) ON PLOT BEARING C.T.S. NO. 10, 10/1, 11, 17/1 TO 31, 15/1, 16/1, 17/1, 18/1, 19/1, 20/1, 21/1, 22/1, 23/1, 24/1, 25/1, 26/1, 27/1, 28/1, 29/1, 30/1, 31/1, 32/1, 33/1, 34/1, 35/1, 36/1, 37/1, 38/1, 39/1, 40/1, 41/1, 42/