

APPROVING AUTHORITY

**APPROVED**  
(Demarcated Final) Layout as per  
Conditions mentioned in the letter  
No. L.P.P. V.S/46/10/23/103/2008  
View of Section 15, (13) and 69  
of The Maharashtra Regional and  
Town Planning Act 1966

*S. S. Gupta*  
Assistant Director of Town Planning  
Nashik Municipal Corporation  
Nashik.

**AREA STATEMENT**

S.NO.	NO OF PLOTS	PLOT AREA	ROAD WIDENING AREA	NET AREA
843/3	7	270.0	13.61	256.39
843/3	8	301.70	15.56	286.14
843/3	9	418.42	21.34	397.08

AS PER ORDER NO. 515 DT. 27-7-2016  
HANDING OVER THIS ROAD WIDENING  
AREA ONLY.

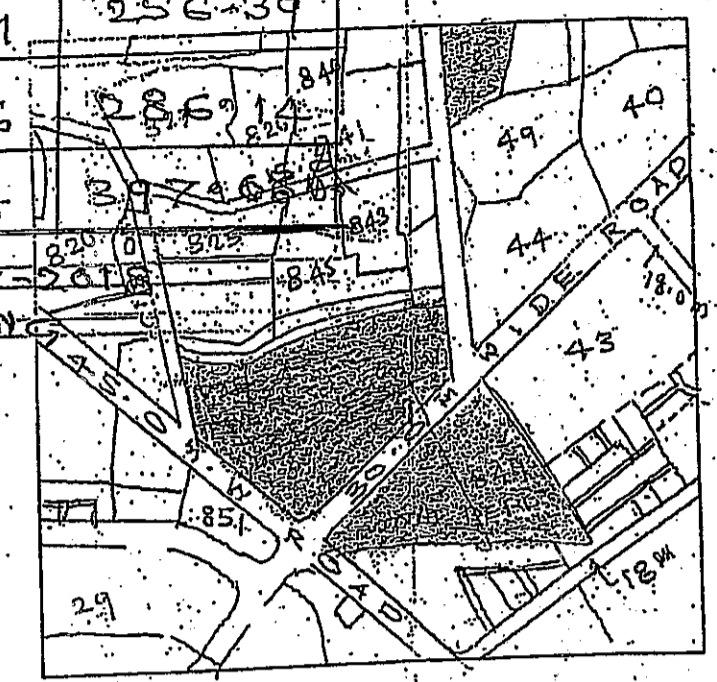

LOCATION PLAN  
SCALE= 1:10,000

**TRUE COPY**

*S. S. Gupta*  
**AR. SURESH S. GUPTA**  
B.Arch., G.D.Arch., A.I.T.A., M.C.A.  
Reg. Architect, No. CA/75/2297  
M.P.V.A.

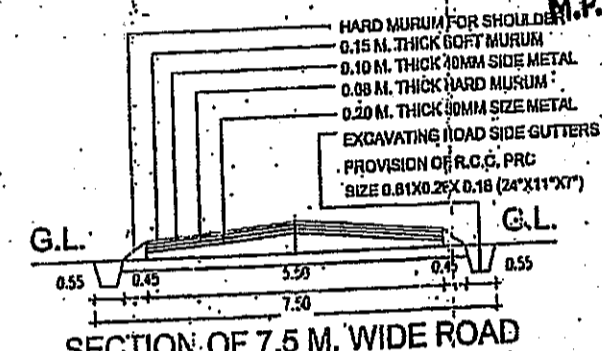

SECTION OF 7.5 M. WIDE ROAD

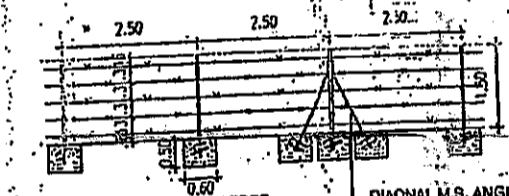

LONG. SECTION OF BARBED WIRE FENCING

**AREA STATEMENT**

PLOT NO	AREA IN SQ.M	ROAD WIDENING AREA	TOTAL AREA IN SQ.M
1	389.50	29.03	418.53
2	210.00		210.00
3	315.00		315.00
4	314.55		314.55
5	348.70		348.70
6	320.80		320.80
7	270.00		270.00
8	301.70		301.70
9	403.55	14.87	418.42
10	220.00		220.00
11	418.00		418.00
12	210.00		210.00
TOTAL	3721.80	43.90	3765.70
TOTAL PLOT AREA	= 3721.80 SQ.M.		

**NOTE**  
- BOUNDARY OF THE LAND SHOWN IN THICK BLACK  
- OPEN SPACE SHOWN IN GREEN

LNDWS/NSK/NO.18 DT.10/06/03  
TENTATIVELY APPROVED  
RESIDENTIAL PURPOSE  
NASHIK MUNICIPAL CORPORATION  
NASHIK.  
SD-  
ASSISTANT DIRECTOR OF TOWN  
PLANNING N.M.C. NASHIK.

**DEMARCATED CERTIFICATE**  
THIS IS TO CERTIFY THAT I HAVE PERSONALLY DEMARCATED THIS  
LAYOUT ON SITE WHICH WAS APPROVED TENTATIVELY LAY-OUT BY  
NASHIK MUNICIPAL CORPORATION WIDE LETTER NO-TPD-78 PANCHWAT  
DATE: 02/10/2007 AND FURTHER CERTIFY THAT THE MEASUREMENT  
OF PLOTS, ROADS, OPEN SPACE SHOWN IN DEMARCATED PLAN ARE  
ACTUALLY ON SITE.

*S. S. Gupta*  
SHRIS.S.GUPTA  
SIGNATURE OF LICENCED ARCHITECT

**AREA STATEMENT**

TOTAL AREA UNDER LAND=	5360.00SQ.M.
AREA UNDER ROAD WIDENING=	43.90SQ.M.
AREA UNDER LAY OUT TOTAL=	5316.10SQ.M.
10% AREA UNDER OPEN SPACE=	531.60SQ.M.
PROVIDED AREA UNDER OPEN SPACE=	532.00SQ.M.
REQUIRED AREA UNDER M.S.E.B.=	25.00SQ.M.
PROVIDED AREA UNDER M.S.E.B.=	25.00SQ.M.
AREA UNDER PLOTS=	3721.80SQ.M.
AREA UNDER COLONY ROADS=	1037.30SQ.M.
TOTAL=	5316.10SQ.M.

**DEMARCATED FINAL LAYOUT  
PLAN IN S.NO.843/3 AT NASHIK POONA  
ROAD NASHIK.TAL. DIST.NASHIK.**

FOR SHRI SHASHIKANT M. KENGE & OTHERS  
G.P.A.HOLDER SAME SHASHIKANT & OTHERS.

*Shashikant M. Kenge*  
FOR SHRI SHASHIKANT M. KENGE & OTHERS.  
G.P.A. HOLDER NAME SHASHIKANT & OTHERS.  
OWNER SIGN

*S. S. Gupta*  
FOR SHRI SHASHIKANT M. KENGE & OTHERS.  
G.P.A. HOLDER NAME SHASHIKANT & OTHERS.  
ARCHITECT SIGN

AR. SURESH GUPTA  
B.Arch., G.D.Arch., A.I.T.A., M.C.A.  
Reg. Architect, No. CA/75/2297  
M.P.V.A.

AR. SATYAPRAKASH GUPTA  
B.Arch., G.D.Arch., A.I.T.A., M.C.A.  
Reg. Architect, No. CA/75/2297  
M.P.V.A.

AR. CHITRA GUPTA  
B.Arch., G.D.Arch., A.I.T.A., M.C.A.  
Reg. Architect, No. CA/75/2297  
M.P.V.A.

AR. MANOJ GUPTA  
B.Arch., G.D.Arch., A.I.T.A., M.C.A.  
Reg. Architect, No. CA/75/2297  
M.P.V.A.

GUPTA'S ASSOCIATED ARCHITECTS PVT. LTD.  
Registered Architect, Interior Designer and Govt. Approved Valuers  
Plot No. 27, Sector 10, Gurgaon, Haryana-122002. Tel: 01293 873372/873388  
Mobile: 98100 20000, 98100 20001, 98100 20002, 98100 20003, 98100 20004, 98100 20005, 98100 20006, 98100 20007, 98100 20008, 98100 20009, 98100 20010, 98100 20011, 98100 20012, 98100 20013, 98100 20014, 98100 20015, 98100 20016, 98100 20017, 98100 20018, 98100 20019, 98100 20020, 98100 20021, 98100 20022, 98100 20023, 98100 20024, 98100 20025, 98100 20026, 98100 20027, 98100 20028, 98100 20029, 98100 20030, 98100 20031, 98100 20032, 98100 20033, 98100 20034, 98100 20035, 98100 20036, 98100 20037, 98100 20038, 98100 20039, 98100 20040, 98100 20041, 98100 20042, 98100 20043, 98100 20044, 98100 20045, 98100 20046, 98100 20047, 98100 20048, 98100 20049, 98100 20050, 98100 20051, 98100 20052, 98100 20053, 98100 20054, 98100 20055, 98100 20056, 98100 20057, 98100 20058, 98100 20059, 98100 20060, 98100 20061, 98100 20062, 98100 20063, 98100 20064, 98100 20065, 98100 20066, 98100 20067, 98100 20068, 98100 20069, 98100 20070, 98100 20071, 98100 20072, 98100 20073, 98100 20074, 98100 20075, 98100 20076, 98100 20077, 98100 20078, 98100 20079, 98100 20080, 98100 20081, 98100 20082, 98100 20083, 98100 20084, 98100 20085, 98100 20086, 98100 20087, 98100 20088, 98100 20089, 98100 20090, 98100 20091, 98100 20092, 98100 20093, 98100 20094, 98100 20095, 98100 20096, 98100 20097, 98100 20098, 98100 20099, 98100 20100, 98100 20101, 98100 20102, 98100 20103, 98100 20104, 98100 20105, 98100 20106, 98100 20107, 98100 20108, 98100 20109, 98100 20110, 98100 20111, 98100 20112, 98100 20113, 98100 20114, 98100 20115, 98100 20116, 98100 20117, 98100 20118, 98100 20119, 98100 20120, 98100 20121, 98100 20122, 98100 20123, 98100 20124, 98100 20125, 98100 20126, 98100 20127, 98100 20128, 98100 20129, 98100 20130, 98100 20131, 98100 20132, 98100 20133, 98100 20134, 98100 20135, 98100 20136, 98100 20137, 98100 20138, 98100 20139, 98100 20140, 98100 20141, 98100 20142, 98100 20143, 98100 20144, 98100 20145, 98100 20146, 98100 20147, 98100 20148, 98100 20149, 98100 20150, 98100 20151, 98100 20152, 98100 20153, 98100 20154, 98100 20155, 98100 20156, 98100 20157, 98100 20158, 98100 20159, 98100 20160, 98100 20161, 98100 20162, 98100 20163, 98100 20164, 98100 20165, 98100 20166, 98100 20167, 98100 20168, 98100 20169, 98100 20170, 98100 20171, 98100 20172, 98100 20173, 98100 20174, 98100 20175, 98100 20176, 98100 20177, 98100 20178, 98100 20179, 98100 20180, 98100 20181, 98100 20182, 98100 20183, 98100 20184, 98100 20185, 98100 20186, 98100 20187, 98100 20188, 98100 20189, 98100 20190, 98100 20191, 98100 20192, 98100 20193, 98100 20194, 98100 20195, 98100 20196, 98100 20197, 98100 20198, 98100 20199, 98100 20200, 98100 20201, 98100 20202, 98100 20203, 98100 20204, 98100 20205, 98100 20206, 98100 20207, 98100 20208, 98100 20209, 98100 20210, 98100 20211, 98100 20212, 98100 20213, 98100 20214, 98100 20215, 98100 20216, 98100 20217, 98100 20218, 98100 20219, 98100 20220, 98100 20221, 98100 20222, 98100 20223, 98100 20224, 98100 20225, 98100 20226, 98100 20227, 98100 20228, 98100 20229, 98100 20230, 98100 20231, 98100 20232, 98100 20233, 98100 20234, 98100 20235, 98100 20236, 98100 20237, 98100 20238, 98100 20239, 98100 20240, 98100 20241, 98100 20242, 98100 20243, 98100 20244, 98100 20245, 98100 20246, 98100 20247, 98100 20248, 98100 20249, 98100 20250, 98100 20251, 98100 20252, 98100 20253, 98100 20254, 98100 20255, 98100 20256, 98100 20257, 98100 20258, 98100 20259, 98100 20260, 98100 20261, 98100 20262, 98100 20263, 98100 20264, 98100 20265, 98100 20266, 98100 20267, 98100 20268, 98100 20269, 98100 20270, 98100 20271, 98100 20272, 98100 20273, 98100 20274, 98100 20275, 98100 20276, 98100 20277, 98100 20278, 98100 20279, 98100 20280, 98100 20281, 98100 20282, 98100 20283, 98100 20284, 98100 20285, 98100 20286, 98100 20287, 98100 20288, 98100 20289, 98100 20290, 98100 20291, 98100 20292, 98100 20293, 98100 20294, 98100 20295, 98100 20296, 98100 20297, 98100 20298, 98100 20299, 98100 20300, 98100 20301, 98100 20302, 98100 20303, 98100 20304, 98100 20305, 98100 20306, 98100 20307, 98100 20308, 98100 20309, 98100 20310, 98100 20311, 98100 20312, 98100 20313, 98100 20314, 98100 20315, 98100 20316, 98100 20317, 98100 20318, 98100 20319, 98100 20320, 98100 20321, 98100 20322, 98100 20323, 98100 20324, 98100 20325, 98100 20326, 98100 20327, 98100 20328, 98100 20329, 98100 20330, 98100 20331, 98100 20332, 98100 20333, 98100 20334, 98100 20335, 98100 20336, 98100 20337, 98100 20338, 98100 20339, 98100 20340, 98100 20341, 98100 20342, 98100 20343, 98100 20344, 98100 20345, 98100 20346, 98100 20347, 98100 20348, 98100 20349, 98100 20350, 98100 20351, 98100 20352, 98100 20353, 98100 20354, 98100 20355, 98100 20356, 98100 20357, 98100 20358, 98100 20359, 98100 20360, 98100 20361, 98100 20362, 98100 20363, 98100 20364, 98100 20365, 98100 20366, 98100 20367, 98100 20368, 98100 20369, 98100 20370, 98100 20371, 98100 20372, 98100 20373, 98100 20374, 98100 20375, 98100 20376, 98100 20377, 98100 20378, 98100 20379, 98100 20380, 98100 20381, 98100 20382, 98100 20383, 98100 20384, 98100 20385, 98100 20386, 98100 20387, 98100 20388, 98100 20389, 98100 20390, 98100 20391, 98100 20392, 98100 20393, 98100 20394, 98100 20395, 98100 20396, 98100 20397, 98100 20398, 98100 20399, 98100 20400, 98100 20401, 98100 20402, 98100 20403, 98100 20404, 98100 20405, 98100 20406, 98100 20407, 98100 20408, 98100 20409, 98100 20410, 98100 20411, 98100 20412, 98100 20413, 98100 20414, 98100 20415, 98100 20416, 98100 20417, 98100 20418, 98100 20419, 98100 20420, 98100 20421, 98100 20422, 98100 20423, 98100 20424, 98100 20425, 98100 20426, 98100 20427, 98100 20428, 98100 20429, 98100 20430, 98100 20431, 98100 20432, 98100 20433, 98100 20434, 98100 20435, 98100 20436, 98100 20437, 98100 20438, 98100 20439, 98100 20440, 98100 20441, 98100 20442, 98100 20443, 98100 20444, 98100 20445, 98100 20446, 98100 20447, 98100 20448, 98100 20449, 98100 20450, 98100 20451, 98100 20452, 98100 20453, 98100 20454, 98100 20455, 98100 20456, 98100 20457, 98100 20458, 98100 20459, 98100 20460, 98100 20461, 98100 20462, 98100 20463, 98100 20464, 98100 20465, 98100 20466, 98100 20467, 98100 20468, 98100 20469, 98100 20470, 98100 20471, 98100 20472, 98100 20473, 98100 20474, 98100 20475, 98100 20476, 98100 20477, 98100 20478, 98100 20479, 98100 20480, 98100 20481, 98100 20482, 98100 20483, 98100 20484, 98100 20485, 98100 20486, 98100 20487, 98100 20488, 98100 20489, 98100 20490, 98100 20491, 98100 20492, 98100 20493, 98100 20494, 98100 20495, 98100 20496, 98100 20497, 98100 20498, 98100 20499, 98100 20500, 98100 20501, 98100 20502, 98100 20503, 98100 20504, 98100 20505, 98100 20506, 98100 20507, 98100 20508, 98100 20509, 98100 20510, 98100 20511, 98100 20512, 98100 20513, 98100 20514, 98100 20515, 98100 20516, 98100 20517, 98100 20518, 98100 20519, 98100 20520, 98100 20521, 98100 20522, 98100 20523, 98100 20524, 98100 20525, 98100 20526, 98100 20527, 98100 20528, 98100 20529, 98100 20530, 98100 20531, 98100 20532, 98100 20533, 98100 20534, 98100 20535, 98100 20536, 98100 20537, 98100 20538, 98100 20539, 98100 20540, 98100 20541, 98100 20542, 98100 20543, 98100 20544, 98100 20545, 98100 20546, 98100 20547, 98100 20548, 98100 20549, 98100 20550, 98100 20551, 98100 20552, 98100 20553, 98100 20554, 98100 20555, 98100 20556, 98100 20557, 98100 20558, 98100 20559, 98100 20560, 98100 20561, 98100 20562, 98100 20563, 98100 20564, 98100 20565, 98100 20566, 98100 20567, 98100 20568, 98100 20569, 98100 20570, 98100 20571, 98100 20572, 98100 20573, 98100 20574, 98100 20575, 98100 20576, 98100 20577, 98100 20578, 98100 20579, 98100 20580, 98100 20581, 98100 20582, 98100 20583, 98100 20584, 98100 20585, 98100 20586, 98100 20587, 98100 20588, 98100 20589, 98100 20590, 98100 20591, 98100 20592, 98100 20593, 98100 20594, 98100 20595, 98100 20596, 98100 20597, 98100 20598, 98100 20599, 98100 20600, 98100 20601, 98100 20602, 98100 20603, 98100 20604, 98100 20605, 98100 20606, 98100 20607, 98100 20608, 98100 20609, 98100 20610, 98100 20611, 98100 20612, 98100 20613, 98100 20614, 98100 20615, 98100 20616, 98100 20617, 98100 20618, 98100 20619, 98100 20620, 98100 20621, 98100 20622, 98100 20623, 98100 20624, 98100 20625, 98100 20626, 98100 20627, 98100 20628, 98100 20629, 98100 20630, 98100 20631, 98100 20632, 98100 20633, 98100 20634, 98100 20635, 98100 20636, 98100 20637, 98100 20638, 98100 20639, 98100 20640, 98100 20641, 98100 20642, 98100 20643, 98100 20644, 98100 20645, 98100 20646, 98100 20647, 98100 20648, 98100 20649, 98100 20650, 98100 20651, 98100 20652, 98100 20653, 98100 20654, 98100 20655, 98100 20656, 98100 20657, 98100 20658, 98100 20659, 98100 20660, 98100 20661, 98100 20662, 98100 20663, 98100 20664, 98100 20665, 98100 20666, 98100 20667, 98100 20668, 98100 20669, 98100 20670, 98100 20671, 98100 20672, 98100 20673, 98100 20674, 98100 20675, 98100 20676, 98100 20677, 98100 20678, 98100 20679, 98100 20680, 98100 20681, 98100 20682, 98100 20683, 98100 20684, 98100 20685, 98100 20686, 98100 20687, 98