

DIGITAL SIGN OF APPROVAL OF PLANS		
SUB. ENG. (B.P.) CITY-IX	ASST. ENG. (B.P.) CITY-III	EXE. ENG. (B.P.) CITY-I

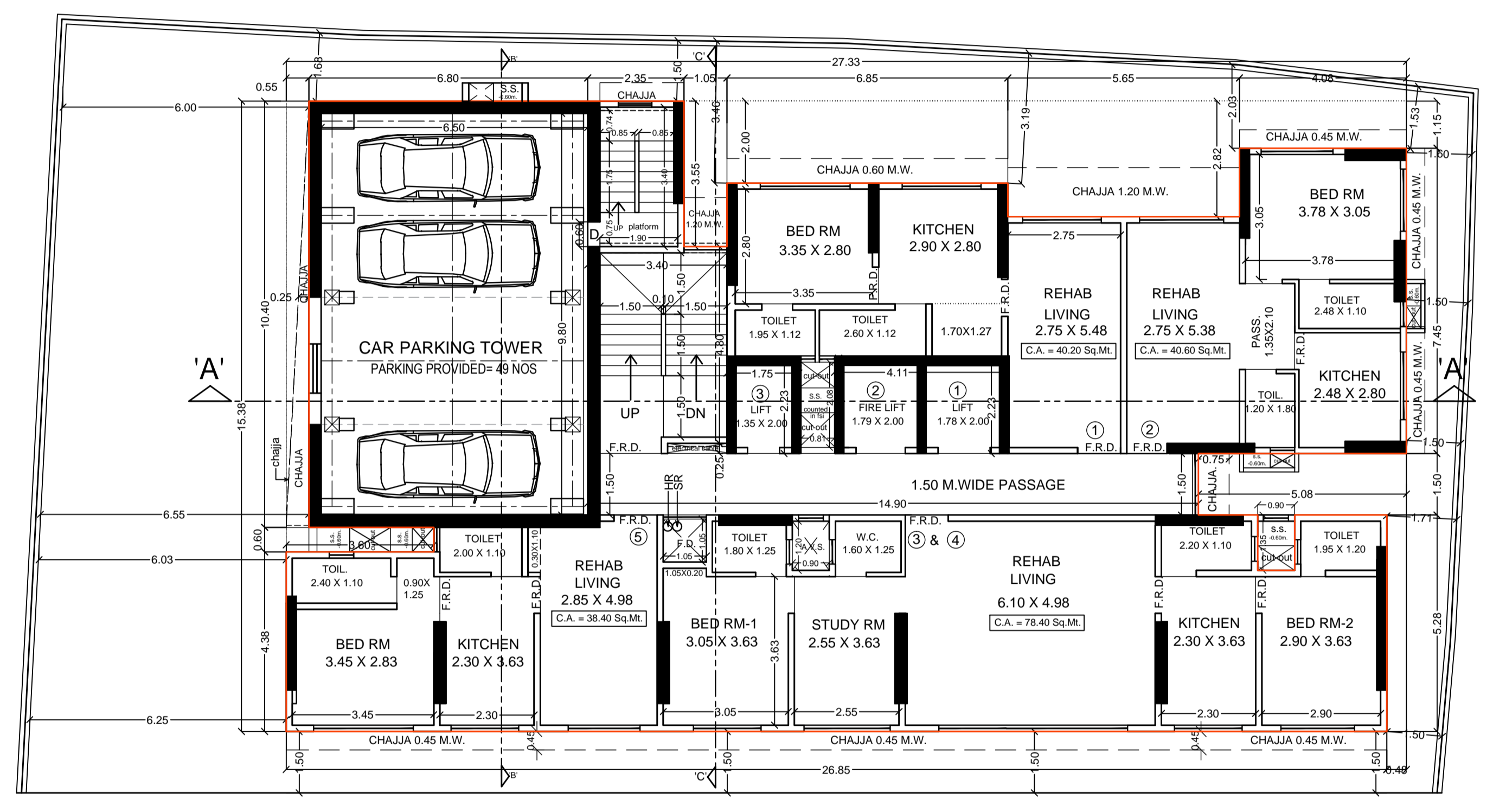

2ND FLOOR PLAN
SCALE: 1 : 100

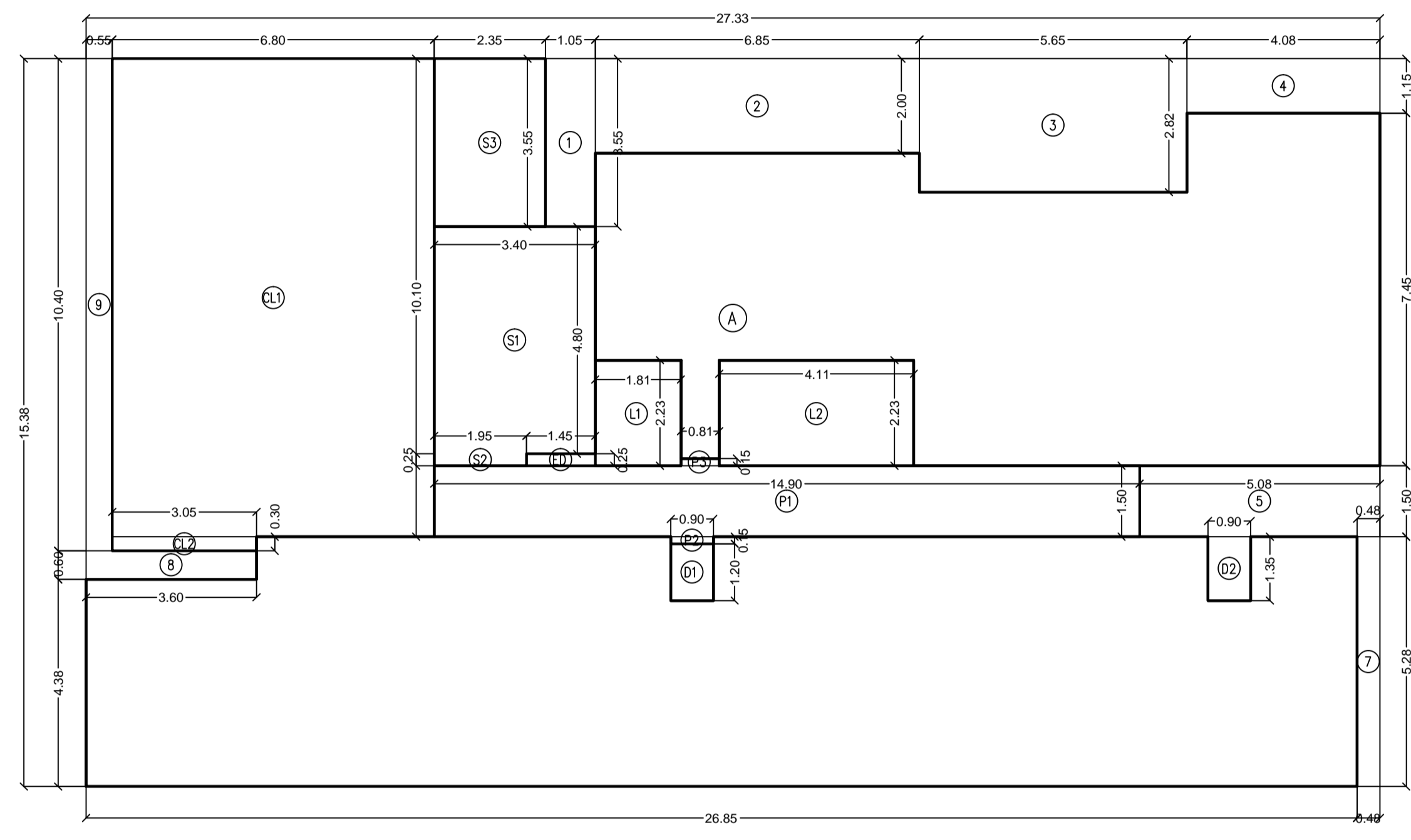

BUILT UP AREA DIAGRAM OF 2ND TO 7TH FLOOR PLAN
SCALE 1:100

BUILT UP AREA CALCULATION

2ND TO 7TH FLOOR PLAN

A	27.33 X 15.38 X 1 NO	=	420.34 SQ.MT.
TOTAL ADDITION	X	=	420.34 SQ.MT.
DEDUCTIONS			
1	1.05 X 3.55 X 1 NO	=	3.73 SQ.MT.
2	6.85 X 2.00 X 1 NO	=	13.70 SQ.MT.
3	5.65 X 2.82 X 1 NO	=	15.93 SQ.MT.
4	4.08 X 1.15 X 1 NO	=	4.69 SQ.MT.
5	5.08 X 1.50 X 1 NO	=	7.62 SQ.MT.
7	0.48 X 5.28 X 1 NO	=	2.53 SQ.MT.
8	3.60 X 0.60 X 1 NO	=	2.16 SQ.MT.
9	0.55 X 10.40 X 1 NO	=	5.72 SQ.MT.
D1	0.90 X 1.20 X 1 NO	=	1.08 SQ.MT.
D2	0.90 X 1.35 X 1 NO	=	1.22 SQ.MT.
ED	1.45 X 0.25 X 1 NO	=	0.36 SQ.MT.
TOTAL DEDUCTION	Y1	=	58.74 SQ.MT.
TOTAL BUILT UP AREA [X - Y1]	X1	=	361.60 SQ.MT.
STAIRCASE & LIFT AREA			
L1	1.81 X 2.23 X 1 NO	=	4.04 SQ.MT.
L2	4.11 X 2.23 X 1 NO	=	9.17 SQ.MT.
P1	14.90 X 1.50 X 1 NO	=	22.35 SQ.MT.
P2	0.90 X 0.15 X 1 NO	=	0.14 SQ.MT.
P3	0.81 X 0.15 X 1 NO	=	0.12 SQ.MT.
S1	3.40 X 4.80 X 1 NO	=	16.32 SQ.MT.
S2	1.95 X 0.25 X 1 NO	=	0.49 SQ.MT.
S3	2.35 X 3.55 X 1 NO	=	8.34 SQ.MT.
TOTAL STAIR & LIFT AREA PER FL.	Y2	=	60.97 SQ.MT.
PARKING TOWER AREA			
CL1	6.80 X 10.10 X 1 NO	=	68.68 SQ.MT.
CL2	3.05 X 0.30 X 1 NO	=	0.91 SQ.MT.
TOTAL PARKING TOWER AREA	Y3	=	69.59 SQ.MT.
NET BUILT UP AREA [X1 - (Y2+Y3)]		=	231.04 SQ.MT.

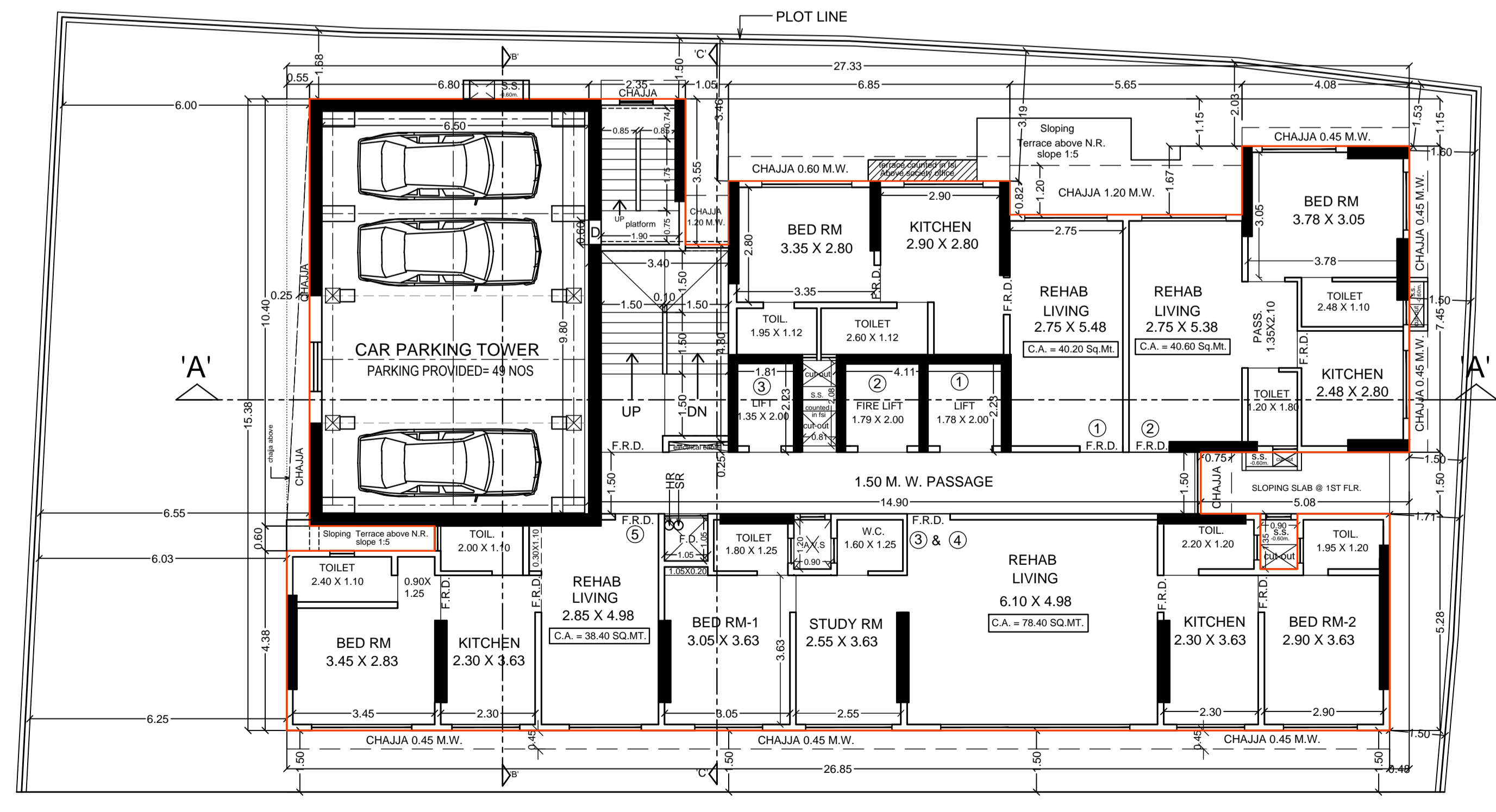

1ST FLOOR PLAN
SCALE: 1 : 100

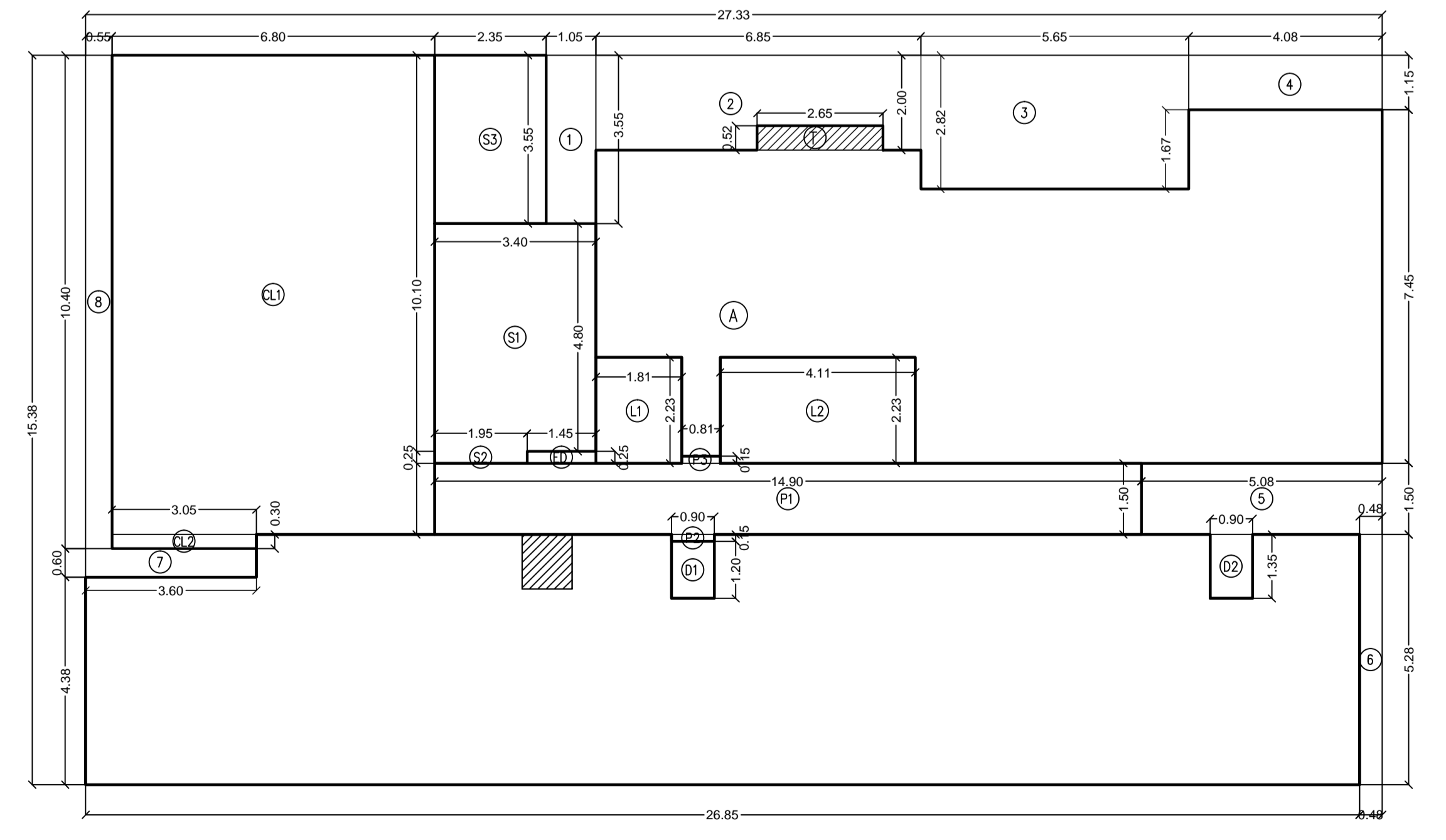

BUILT UP AREA DIAGRAM OF 1ST FLOOR PLAN
SCALE 1:100

BUILT UP AREA CALCULATION

1ST FLOOR PLAN

A	27.33 X 15.38 X 1 NO	=	420.34 SQ.MT.
T	2.65 X 0.52 X 1 NO	=	1.38 SQ.MT.
TOTAL ADDITION	X	=	421.72 SQ.MT.
DEDUCTIONS			
1	1.05 X 3.55 X 1 NO	=	3.73 SQ.MT.
2	6.85 X 2.00 X 1 NO	=	13.70 SQ.MT.
3	5.65 X 2.82 X 1 NO	=	15.93 SQ.MT.
4	4.08 X 1.15 X 1 NO	=	4.69 SQ.MT.
5	5.08 X 1.50 X 1 NO	=	7.62 SQ.MT.
6	0.48 X 5.28 X 1 NO	=	2.53 SQ.MT.
7	3.60 X 0.60 X 1 NO	=	2.16 SQ.MT.
8	0.55 X 10.40 X 1 NO	=	5.72 SQ.MT.
D1	0.90 X 1.20 X 1 NO	=	1.08 SQ.MT.
D2	0.90 X 1.35 X 1 NO	=	1.22 SQ.MT.
ED	1.45 X 0.25 X 1 NO	=	0.36 SQ.MT.
TOTAL DEDUCTION	Y1	=	58.74 SQ.MT.
TOTAL BUILT UP AREA [X - Y1]	X1	=	362.98 SQ.MT.
STAIRCASE & LIFT AREA			
L1	1.81 X 2.23 X 1 NO	=	4.04 SQ.MT.
L2	4.11 X 2.23 X 1 NO	=	9.17 SQ.MT.
P1	14.90 X 1.50 X 1 NO	=	22.35 SQ.MT.
P2	0.90 X 0.15 X 1 NO	=	0.14 SQ.MT.
P3	0.81 X 0.15 X 1 NO	=	0.12 SQ.MT.
S1	3.40 X 4.80 X 1 NO	=	16.32 SQ.MT.
S2	1.95 X 0.25 X 1 NO	=	0.49 SQ.MT.
S3	2.35 X 3.55 X 1 NO	=	8.34 SQ.MT.
TOTAL STAIR & LIFT AREA PER FL.	Y2	=	60.97 SQ.MT.
PARKING TOWER AREA			
CL1	6.80 X 10.10 X 1 NO	=	68.68 SQ.MT.
CL2	3.05 X 0.30 X 1 NO	=	0.91 SQ.MT.
TOTAL PARKING TOWER AREA	Y3	=	69.59 SQ.MT.
NET BUILT UP AREA [X1 - (Y2+Y3)]		=	232.42 SQ.MT.

PROFORMA B	
CONTENTS OF SHEET	
FLOOR PLANS, AREA DIAGRAM & CALCULATION	
DESCRIPTION OF PROPOSAL & PROPERTY	
PROPOSED REDEVELOPMENT OF PROPERTY BEARING C.S. NO. 802, 803 AND 804 OF GIRGAON DIVISION, SITUATED AT KHETWADI 7TH LANE, KNOWN AS 'RAM NIWAS', 'NATH NIWAS' AND 'GOOL SORAB'. MUMBAI- 400 004.	
NAME OF DEVELOPERS	SIGNATURE
M/S. ANUPAM CREATION	
NAME AND ADDRESS OF LICENSED SURVEYORS	
SIGNATURE	
04/11/2022 DATE AS SHOWN SCALE NELLESH DWN BY NORTH CHK BY	APARNA CONSULTANT ARCHITECTS & ENGINEERS / LICENSED SURVEYORS C-201, FIRST FLOOR, VALENCIA TOWER, TUKARAM SVRQ PARK, NEAR BANTA HOSPITAL, TANDER, GRANT ROAD (WEST), MUMBAI TEL: FAX 2386 4965

SUB. ENG. (B.P.) CITY-IX ASST. ENG. (B.P.) CITY-III EXE. ENG. (B.P.) CITY-I

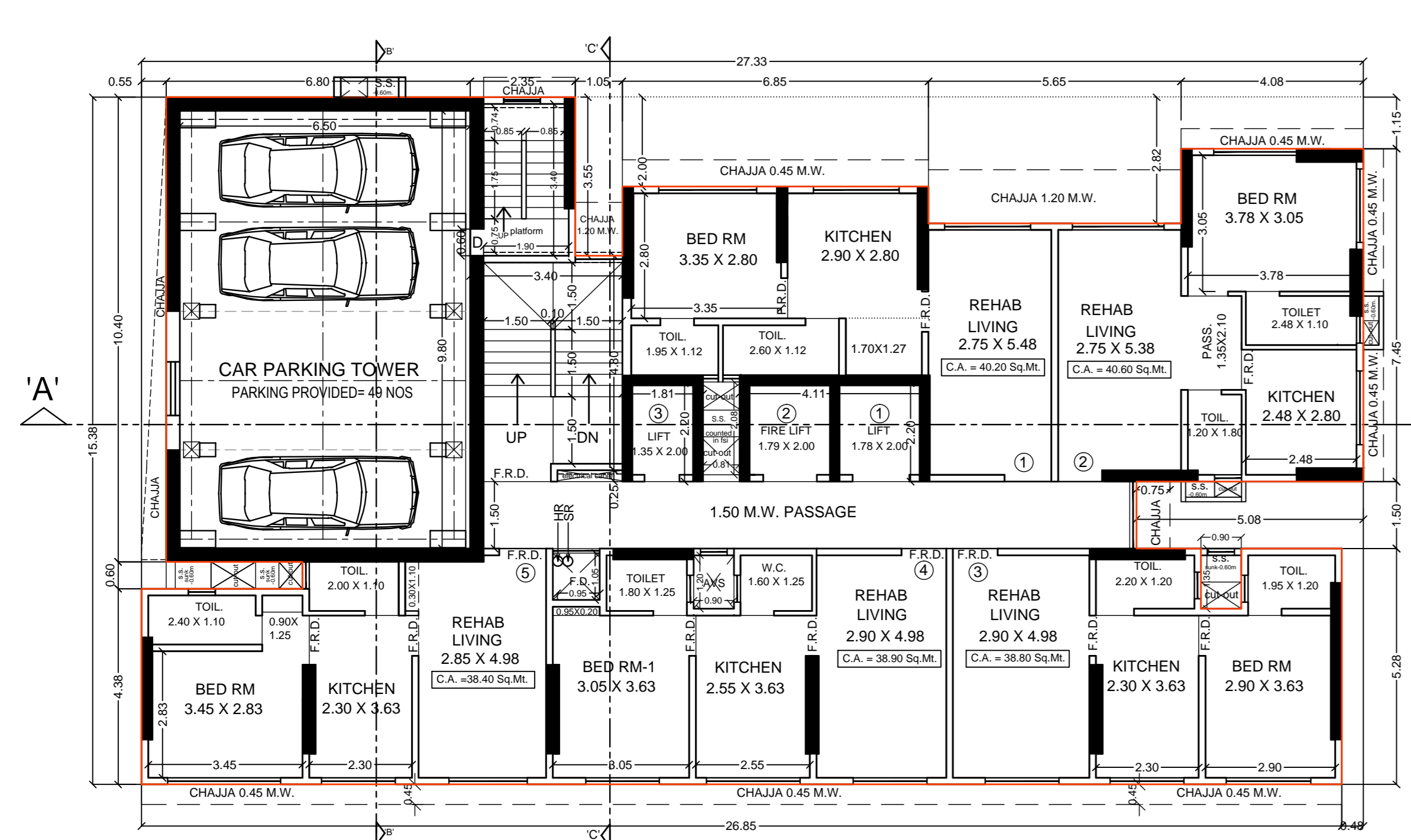

5TH FLOOR PLAN
SCALE: 1:100

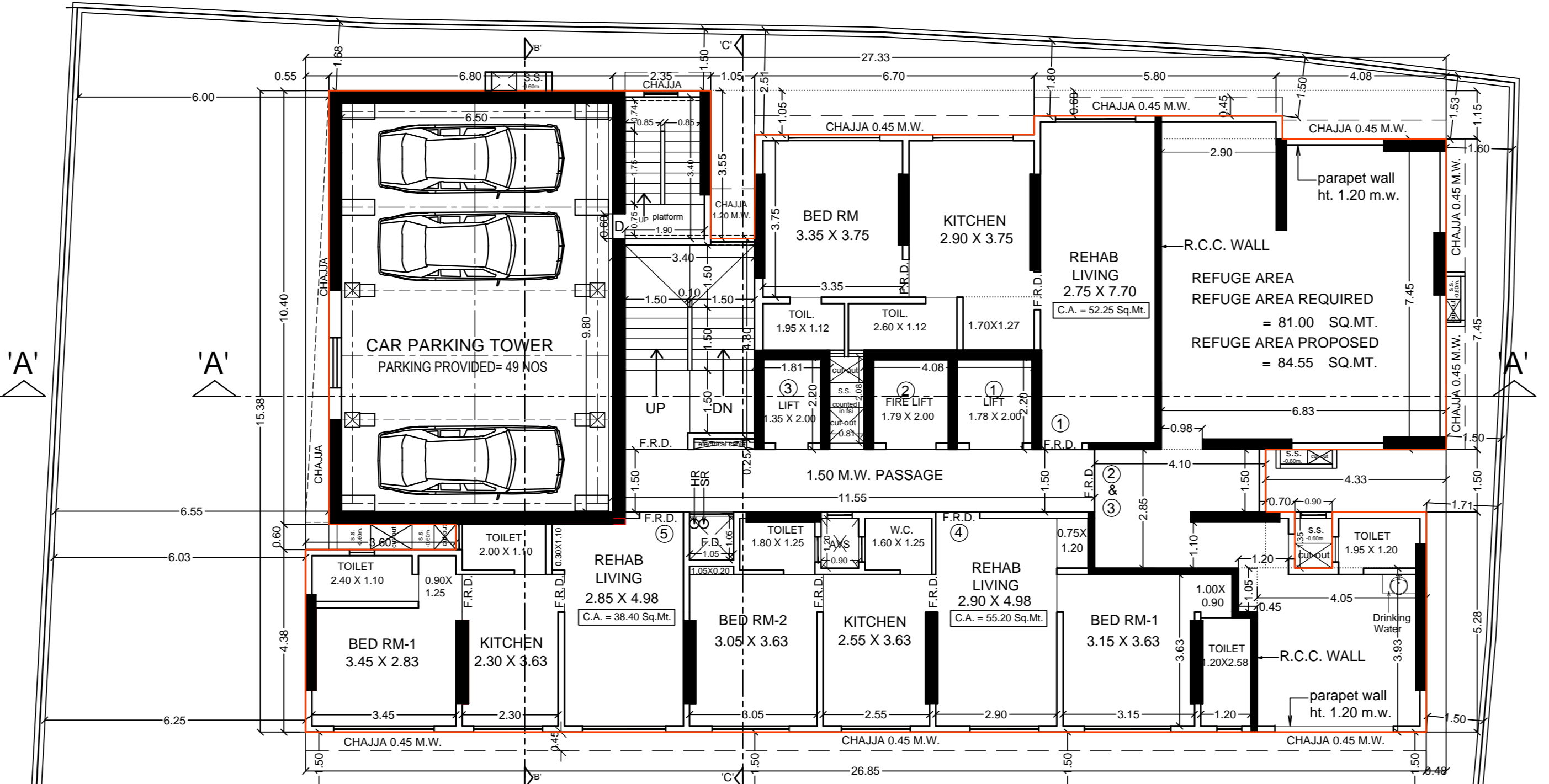

8TH FLOOR PLAN
SCALE: 1:100

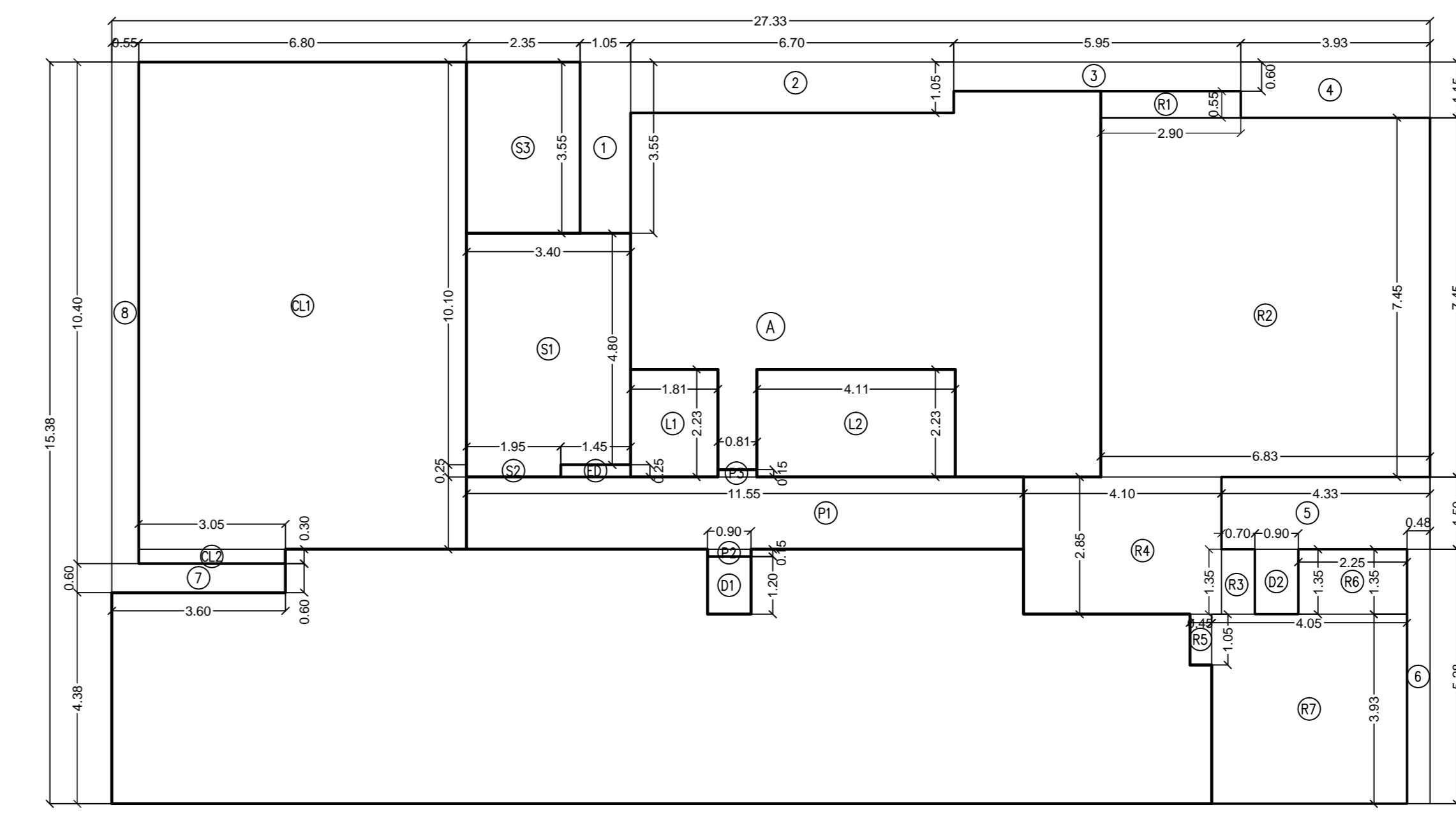

BUILT UP AREA DIAGRAM OF 8TH FLOOR PLAN (PART REFUGE)
SCALE 1:100

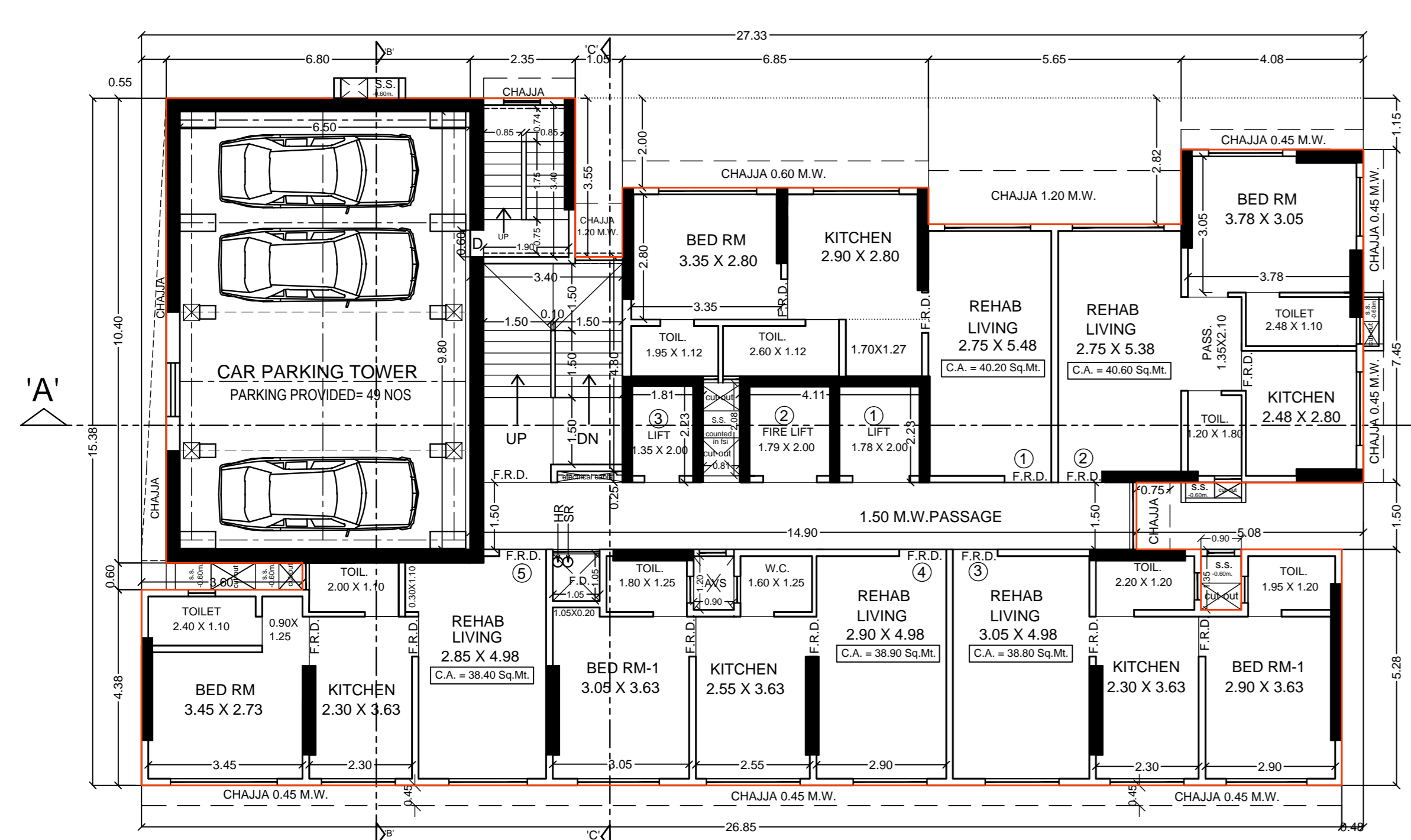

4TH FLOOR PLAN
SCALE: 1:100

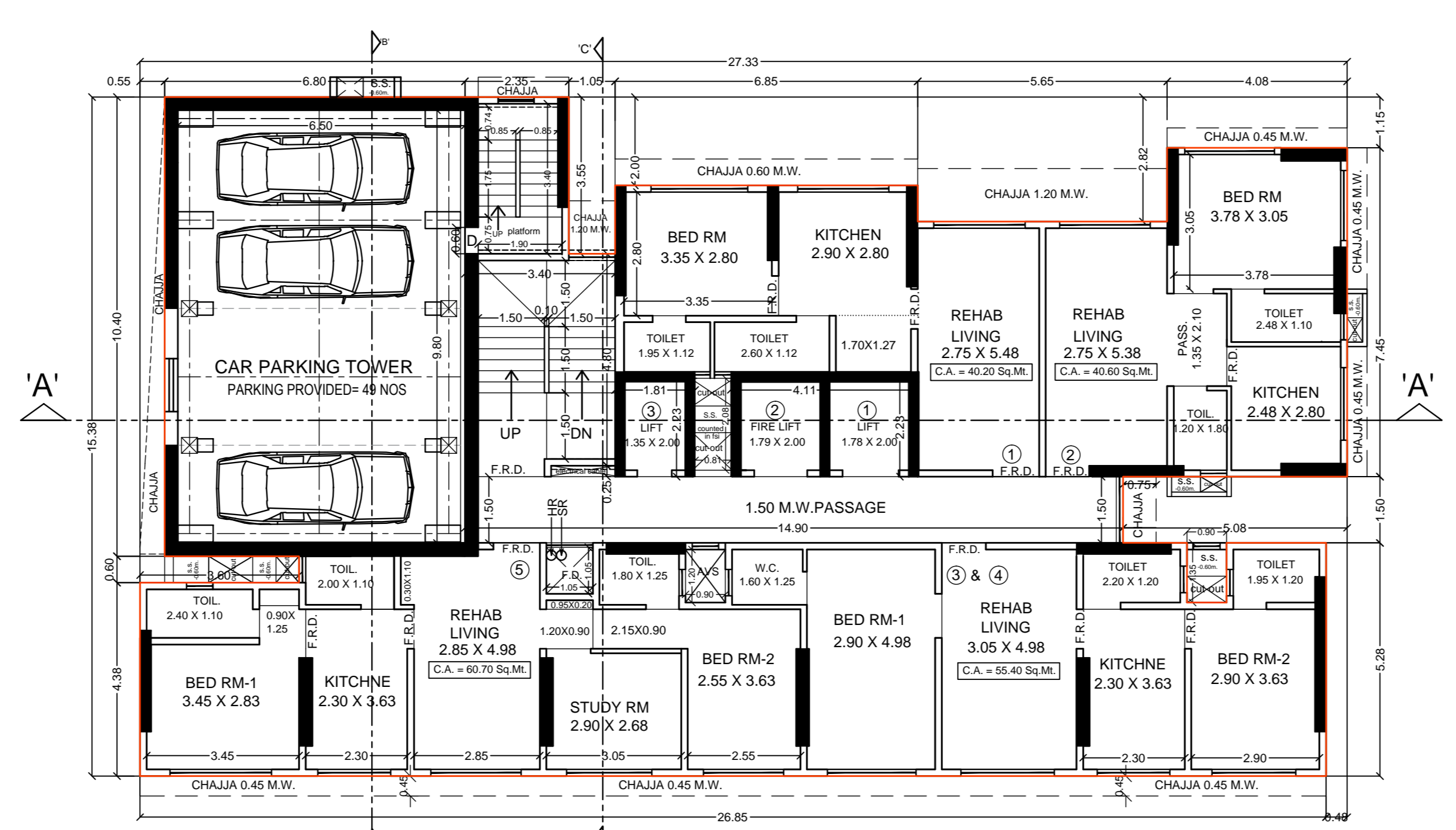

7TH FLOOR PLAN
SCALE: 1:100

BUILT UP AREA CALCULATION		REFUGE AREA CALCULATION	
8TH FLOOR PLAN			
A	27.33 x 15.38 x 1 NO	=	420.34 SQ.MT.
TOTAL ADDITION		X	= 420.34 SQ.MT.
DEDUCTIONS			
1	1.05 x 3.55 x 1 NO	=	3.73 SQ.MT.
2	6.70 x 1.05 x 1 NO	=	7.04 SQ.MT.
3	3.93 x 1.15 x 1 NO	=	4.52 SQ.MT.
4	3.93 x 1.15 x 1 NO	=	4.52 SQ.MT.
5	4.33 x 1.50 x 1 NO	=	6.50 SQ.MT.
6	0.48 x 5.28 x 1 NO	=	2.53 SQ.MT.
7	3.60 x 0.60 x 1 NO	=	2.16 SQ.MT.
8	0.55 x 10.40 x 1 NO	=	5.72 SQ.MT.
D1	1.45 x 0.25 x 1 NO	=	0.36 SQ.MT.
D2	0.90 x 1.20 x 1 NO	=	1.08 SQ.MT.
D3	0.90 x 1.35 x 1 NO	=	1.22 SQ.MT.
D4	1.45 x 0.25 x 1 NO	=	0.36 SQ.MT.
TOTAL DEDUCTION		Y1	= 38.43 SQ.MT.
TOTAL BUILT UP AREA [X - Y1]		X1	= 381.91 SQ.MT.
STAIRCASE & LIFT AREA			
L1	1.81 x 2.23 x 1 NO	=	4.04 SQ.MT.
L2	4.11 x 2.23 x 1 NO	=	9.17 SQ.MT.
P1	11.55 x 1.50 x 1 NO	=	17.33 SQ.MT.
P2	0.90 x 0.15 x 1 NO	=	0.14 SQ.MT.
P3	0.81 x 0.15 x 1 NO	=	0.12 SQ.MT.
S1	3.40 x 4.80 x 1 NO	=	16.32 SQ.MT.
S2	1.95 x 0.25 x 1 NO	=	0.49 SQ.MT.
S3	2.35 x 3.55 x 1 NO	=	8.34 SQ.MT.
TOTAL STAIR. & LIFT AREA PER FL.		Y2	= 55.95 SQ.MT.
PARKING TOWER AREA			
CL1	6.80 x 10.10 x 1 NO	=	68.68 SQ.MT.
CL2	3.05 x 0.30 x 1 NO	=	0.91 SQ.MT.
TOTAL PARKING TOWER AREA		Y3	= 69.59 SQ.MT.
TOTAL BUILT UP AREA		Y4	= 84.55 SQ.MT.
NET BUILT UP AREA [X1 - (Y2+Y3+Y4)]		X1	= 171.82 SQ.MT.

REFUGE AREA CALCULATION FOR 8TH FLOOR	
REFUGE AREA REQUIRED	
4% OF TOTAL BUILT UP AREA ON 8TH TO 14TH FLOOR	= 2025.05 SQ.MT.
TOTAL AREA OF 8TH TO 14TH FLOOR =	171.82+251.35+255.30+334.77+334.77+334.77+342.27
4% OF 2025.05	= 81.00 SQ.MT.
REFUGE AREA REQUIRED	= 81.00 SQ.MT.
REFUGE AREA PROPOSED	= 84.55 SQ.MT.
4.22% PERMISSIBLE REFUGE AREA (2025.05 X 4.22%)	= 86.06 SQ.MT.
EXCESS REFUGE AREA	= NIL

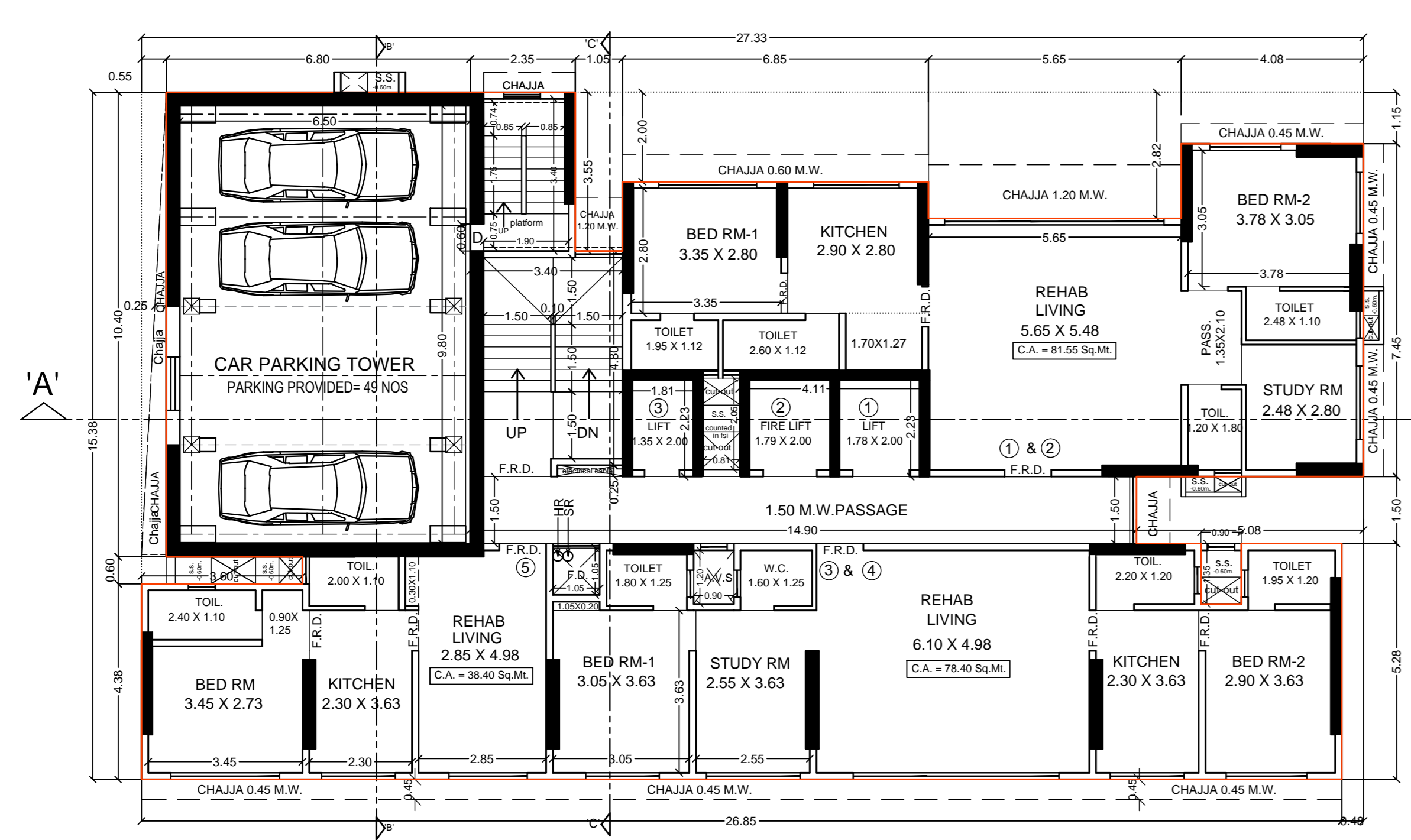

3RD FLOOR PLAN
SCALE: 1:100

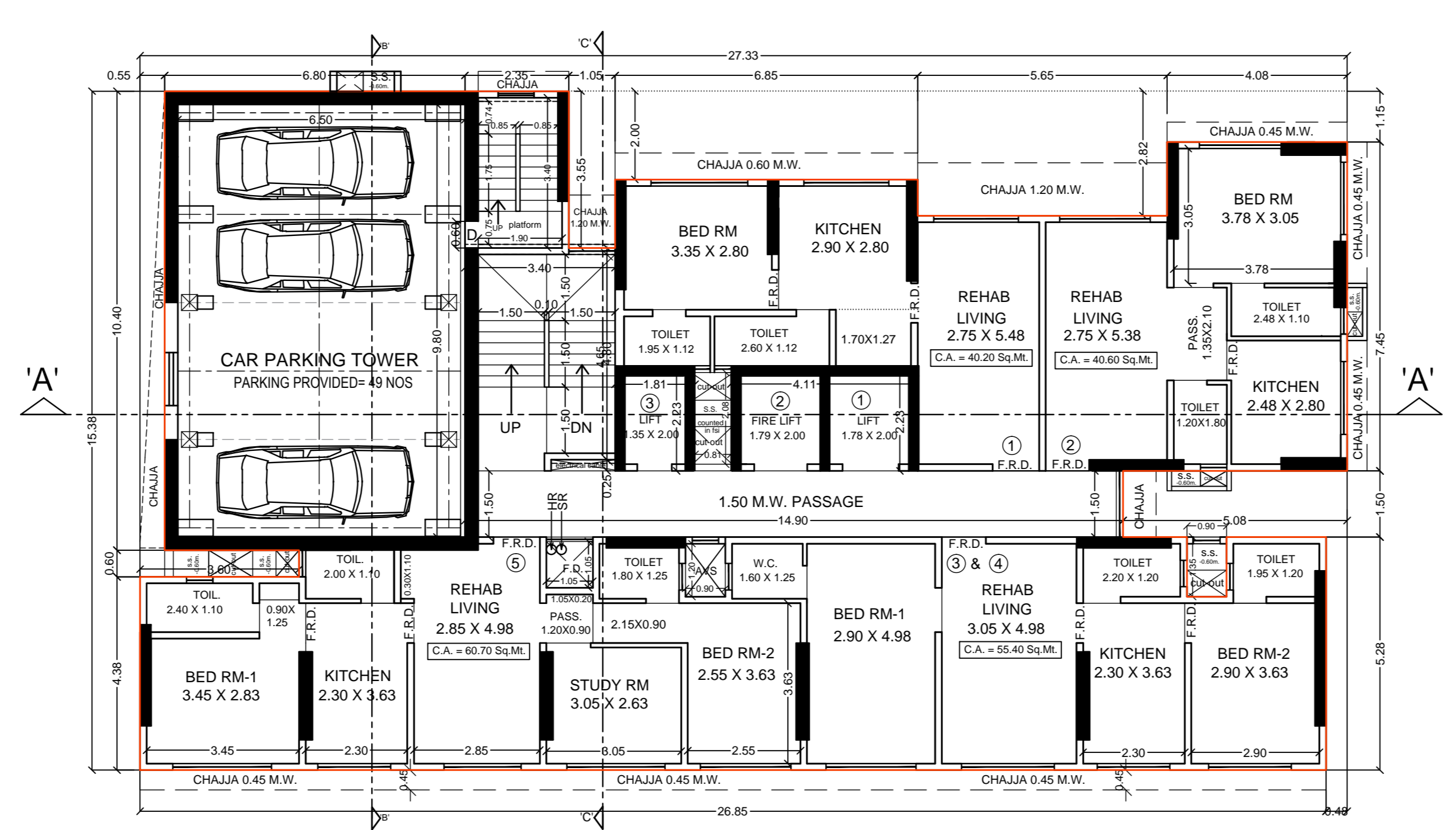

6TH FLOOR PLAN
SCALE: 1:100

PROFORMA B	
CONTENTS OF SHEET	
FLOOR PLANS - AREA DIAGRAM & CALCULATION	
DESCRIPTION OF PROPOSAL & PROPERTY	
PROPOSED REDEVELOPMENT OF PROPERTY BEARING C.S. NO. 802, 803 AND 804 OF GIRGAON DIVISION, SITUATED AT KHETWADI 7TH LANE, KNOWN AS "RAM NIWAS", "NATH NIWAS" AND "GOOL SORAB" - MUMBAI-400 004.	
NAME OF DEVELOPERS	SIGNATURE
M/S. ANUPAM CREATION	
NAME AND ADDRESS OF LICENSED SURVEYORS	
SIGNATURE	
DATE: 04/11/2022 AS SHOWN SCALE: AS SHOWN ALLEYS: AS SHOWN CONT. BY: CHN BY	
APARNA CONSULTANT ARCHITECTS & ENGINEERS / LICENSED SURVEYORS C-101, FIRST FLOOR, VALECHA TOWER, TAJURAM JVAZ NAKA, NEAR SWAMI KRISHNA, THARSI, GREAT ROAD (WEST), PUNJAB TEL: 284 2386 6965	

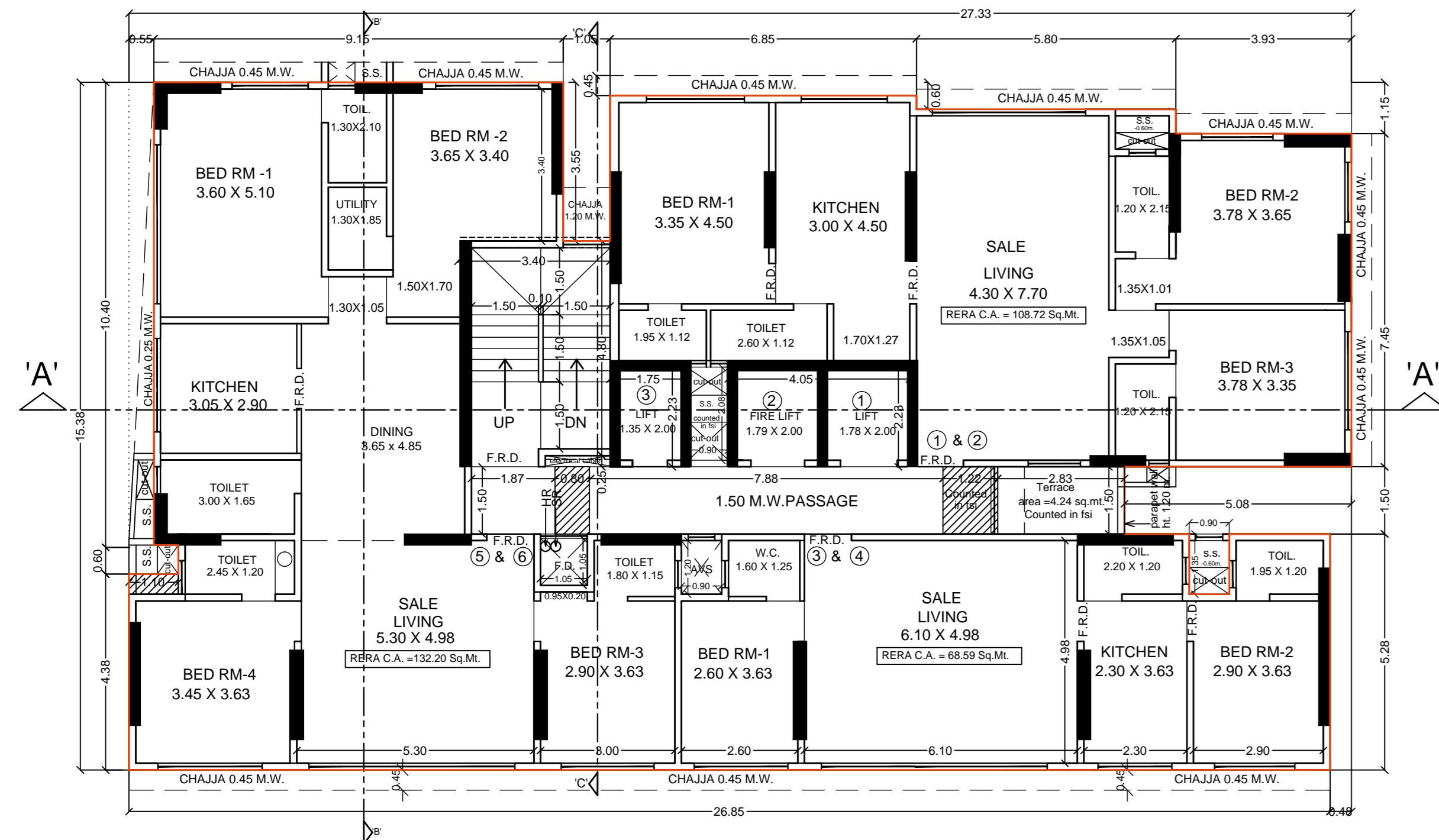

14TH FLOOR PLAN
 SCALE : 1 : 100

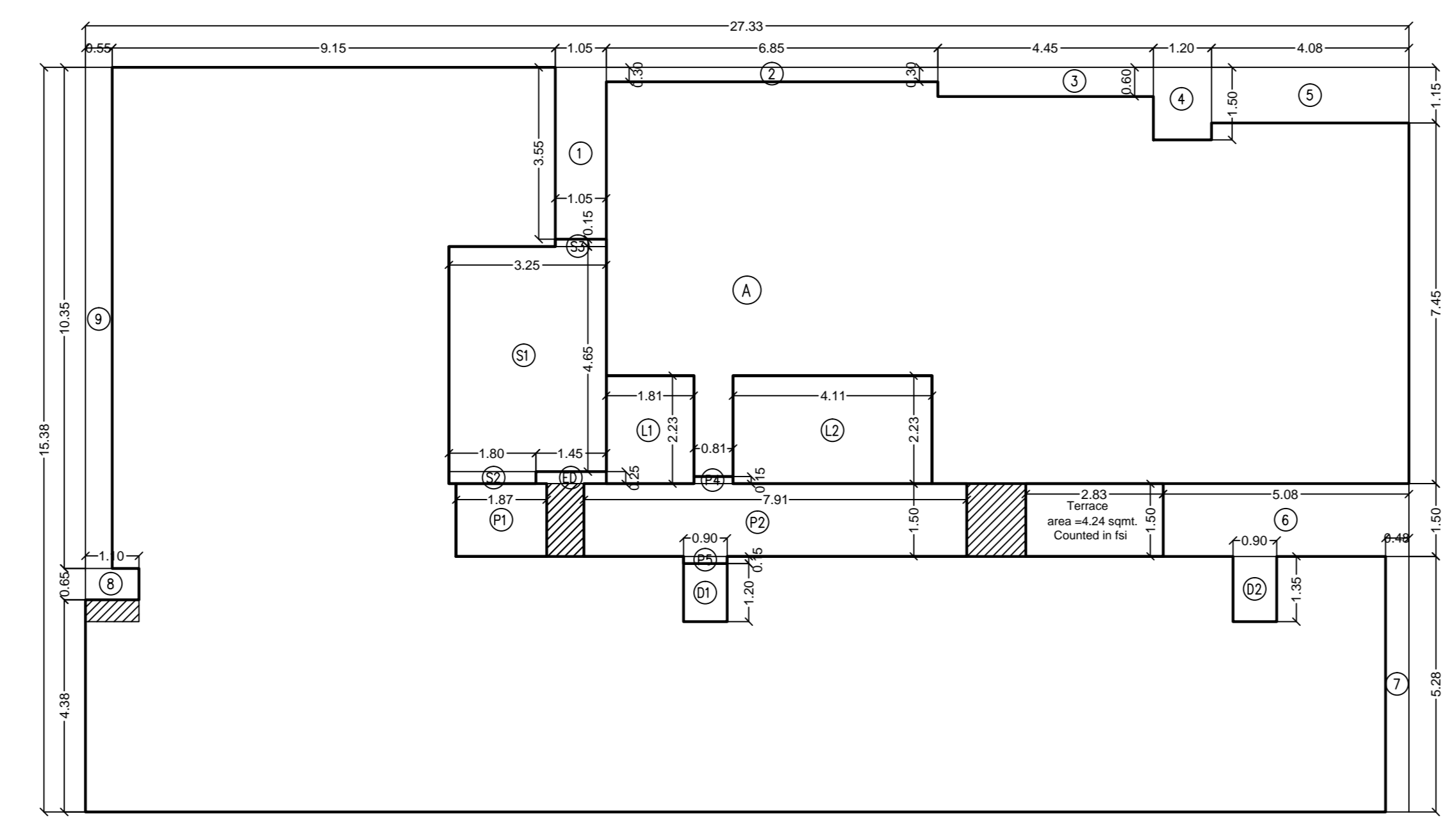

BUILT UP AREA DIAGRAM OF 14TH FLOOR PLAN
 SCALE 1:100

BUILT UP AREA CALCULATION

14TH FLOOR PLAN

A	27.33	X	15.38	X	1 NO	=	420.34 SQ.MT	
TOTAL ADDITION							X	= 420.34 SQ.MT
DEDUCTIONS								
1	1.05	X	3.55	X	1 NO	=	3.73 SQ.MT	
2	6.85	X	0.30	X	1 NO	=	2.06 SQ.MT	
3	4.45	X	0.60	X	1 NO	=	2.67 SQ.MT	
4	1.20	X	1.50	X	1 NO	=	1.80 SQ.MT	
5	4.08	X	1.15	X	1 NO	=	4.69 SQ.MT	
6	5.08	X	1.50	X	1 NO	=	7.62 SQ.MT	
7	0.48	X	5.28	X	1 NO	=	2.53 SQ.MT	
8	1.10	X	0.65	X	1 NO	=	0.72 SQ.MT	
9	0.55	X	10.40	X	1 NO	=	5.72 SQ.MT	
D1	0.90	X	1.20	X	1 NO	=	1.08 SQ.MT	
D2	0.90	X	1.35	X	1 NO	=	1.22 SQ.MT	
ED	1.45	X	0.25	X	1 NO	=	0.36 SQ.MT	
TOTAL DEDUCTION							Y1	= 34.20 SQ.MT
TOTAL BUILT UP AREA [X - Y1]							X1	= 386.14 SQ.MT
STAIRCASE & LIFT AREA								
L1	1.81	X	2.23	X	1 NO	=	4.04 SQ.MT	
L2	4.11	X	2.23	X	1 NO	=	9.17 SQ.MT	
P1	1.87	X	1.50	X	1 NO	=	2.81 SQ.MT	
P2	7.91	X	1.50	X	1 NO	=	11.87 SQ.MT	
P4	0.81	X	0.15	X	1 NO	=	0.12 SQ.MT	
P5	0.90	X	0.15	X	1 NO	=	0.14 SQ.MT	
S1	3.25	X	4.45	X	1 NO	=	15.11 SQ.MT	
S2	1.80	X	0.25	X	1 NO	=	0.45 SQ.MT	
S3	1.05	X	0.15	X	1 NO	=	0.16 SQ.MT	
TOTAL STAIR & LIFT AREA PER FL.							Y2	= 43.87 SQ.MT
NET BUILT UP AREA [X1 - Y2]								= 342.27 SQ.MT

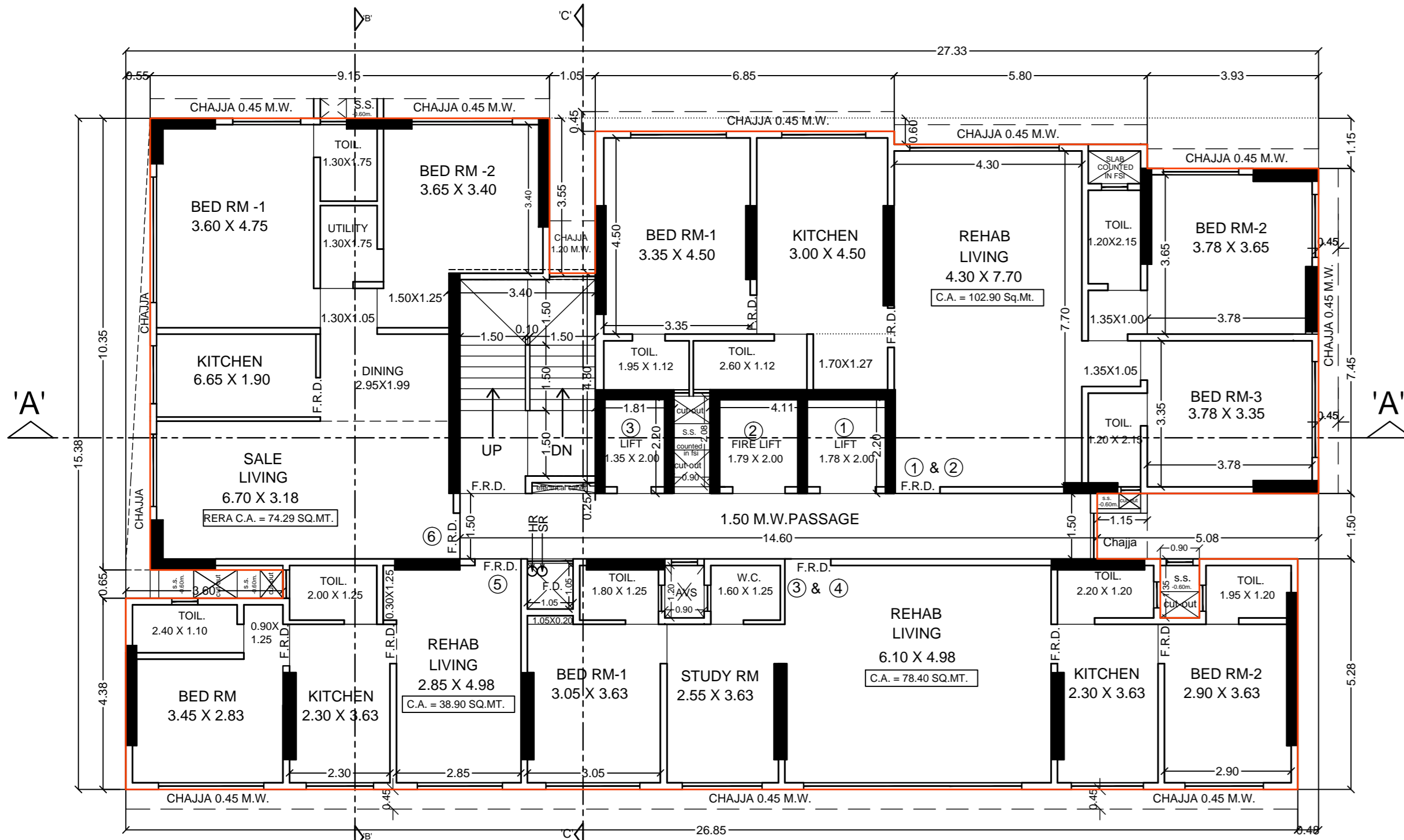

13TH FLOOR PLAN
 SCALE : 1 : 100

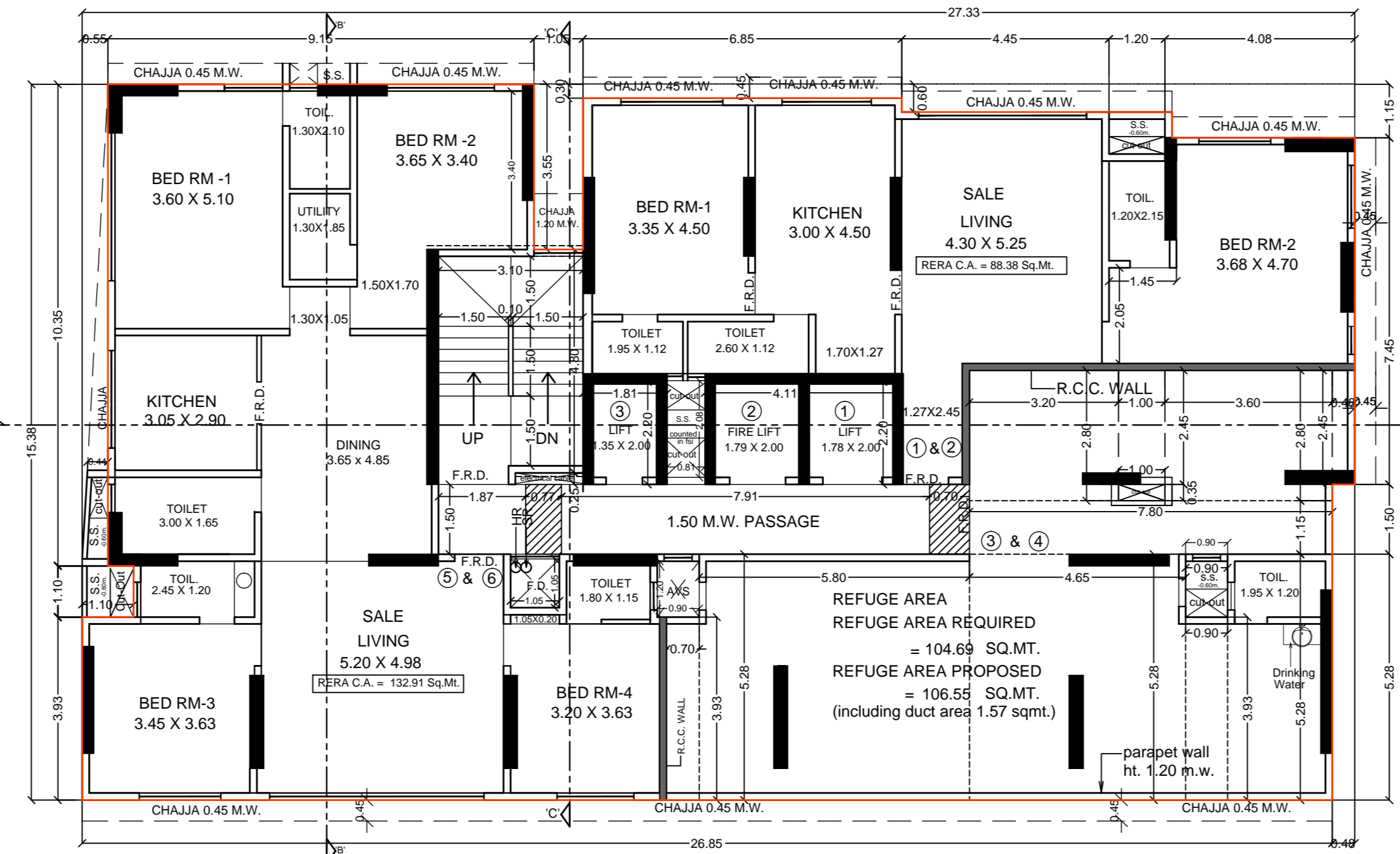

15TH FLOOR PLAN
 SCALE : 1 : 100

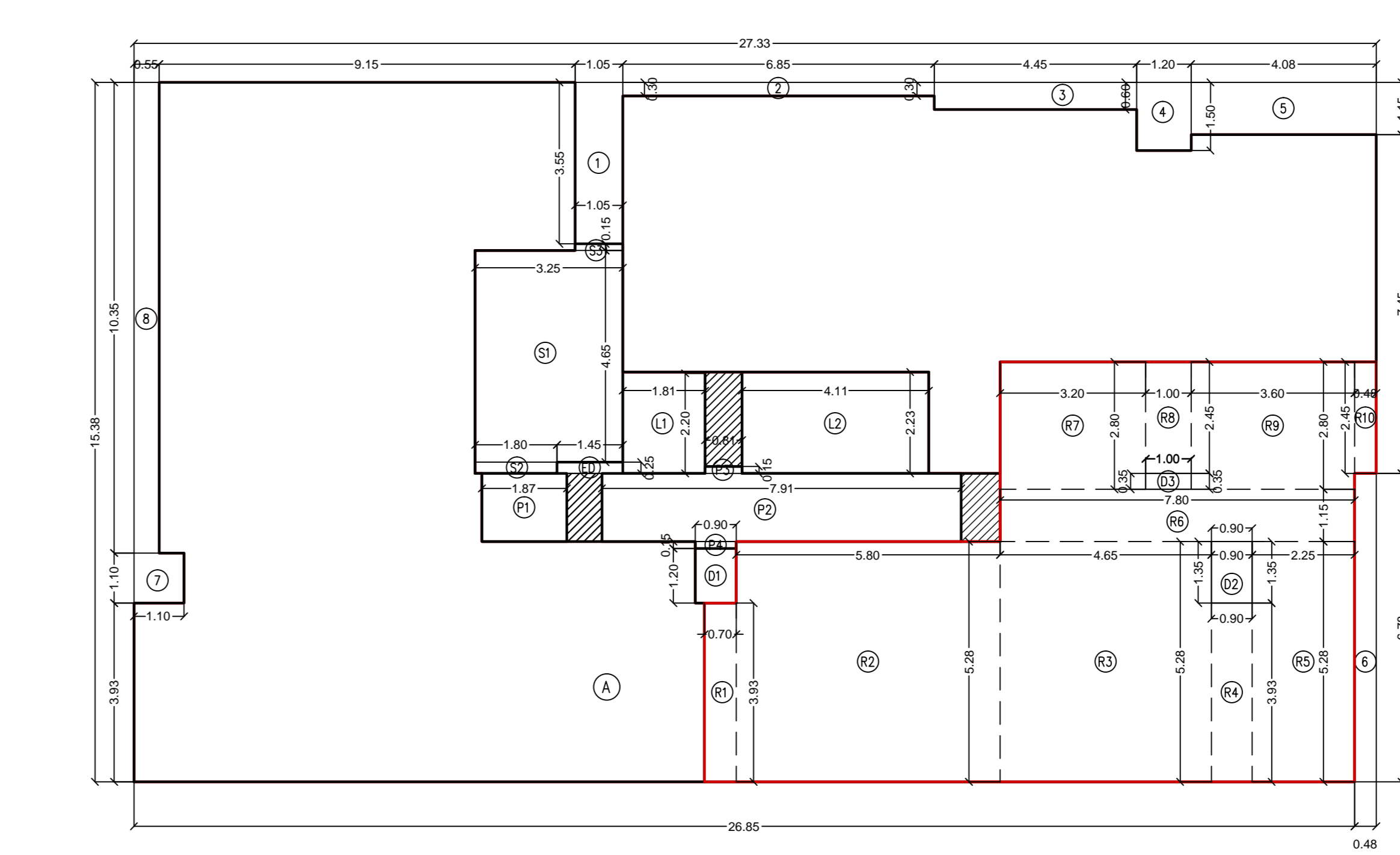

BUILT UP AREA DIAGRAM OF 15TH FLOOR PLAN
 SCALE 1:100

BUILT UP AREA CALCULATION

15TH FLOOR PLAN

A	27.33	X	15.38	X	1 NO	=	420.34 SQ.MT	
TOTAL ADDITION							X	= 420.34 SQ.MT
DEDUCTIONS								
1	1.05	X	3.55	X	1 NO	=	3.73 SQ.MT	
2	6.85	X	0.30	X	1 NO	=	2.06 SQ.MT	
3	4.45	X	0.60	X	1 NO	=	2.67 SQ.MT	
4	1.20	X	1.50	X	1 NO	=	1.80 SQ.MT	
5	4.08	X	1.15	X	1 NO	=	4.69 SQ.MT	
6	0.48	X	5.28	X	1 NO	=	2.53 SQ.MT	
7	1.10	X	0.65	X	1 NO	=	0.72 SQ.MT	
8	0.55	X	10.35	X	1 NO	=	5.69 SQ.MT	
D1	0.90	X	1.20	X	1 NO	=	1.08 SQ.MT	
ED	1.45	X	0.25	X	1 NO	=	0.36 SQ.MT	
TOTAL DEDUCTION							Y1	= 26.54 SQ.MT
TOTAL BUILT UP AREA [X - Y1]							X1	= 393.80 SQ.MT
STAIRCASE & LIFT AREA								
L1	1.81	X	2.23	X	1 NO	=	4.04 SQ.MT	
L2	4.11	X	2.23	X	1 NO	=	9.17 SQ.MT	
P1	1.87	X	1.50	X	1 NO	=	2.81 SQ.MT	
P2	7.91	X	1.50	X	1 NO	=	11.87 SQ.MT	
P3	0.81	X	0.15	X	1 NO	=	0.12 SQ.MT	
P4	0.90	X	0.15	X	1 NO	=	0.14 SQ.MT	
S1	3.25	X	4.45	X	1 NO	=	15.11 SQ.MT	
S2	1.80	X	0.25	X	1 NO	=	0.45 SQ.MT	
S3	1.05	X	0.15	X	1 NO	=	0.16 SQ.MT	
TOTAL STAIR & LIFT AREA PER FL.							Y2	= 43.87 SQ.MT
REFUGE AREA							Y3	= 106.55 SQ.MT
NET BUILT UP AREA [X1 - Y2 + Y3]								= 243.38 SQ.MT

REFUGE AREA CALCULATION

15TH FLOOR

R1	0.70	X	3.93	X	1 NO	=	2.75 SQ.MT	
R2	5.80	X	5.28	X	1 NO	=	30.62 SQ.MT	
R3	4.65	X	5.28	X	1 NO	=	24.55 SQ.MT	
R4	0.90	X	3.93	X	1 NO	=	3.54 SQ.MT	
R5	2.25	X	5.28	X	1 NO	=	11.88 SQ.MT	
R6	7.80	X	1.15	X	1 NO	=	8.97 SQ.MT	
R7	3.20	X	2.80	X	1 NO	=	8.96 SQ.MT	
R8	1.00	X	2.45	X	1 NO	=	2.45 SQ.MT	
R9	3.60	X	2.80	X	1 NO	=	10.08 SQ.MT	
R10	0.48	X	2.45	X	1 NO	=	1.18 SQ.MT	
D2	0.90	X	1.35	X	1 NO	=	1.22 SQ.MT	
D3	1.00	X	0.35	X	1 NO	=	0.35 SQ.MT	
TOTAL ADDITION								= 106.55 SQ.MT

REFUGE AREA CALCULATION FOR 15TH FLOOR

4% OF TOTAL BUILT UP AREA ON 15TH TO 22ND FLOOR
 TOTAL AREA OF 15TH TO 22ND FLOOR =
 243.38x4% = 9.7352 SQ.MT
 4% OF 2617.45 = 104.69 SQ.MT
 REFUGE AREA REQUIRED = 104.69 SQ.MT
 REFUGE AREA PROPOSED = 106.55 SQ.MT
 4.26% PERMISSIBLE REFUGE AREA (2617.45x4.26%) = 111.24 SQ.MT
 EXCESS REFUGE AREA = NIL

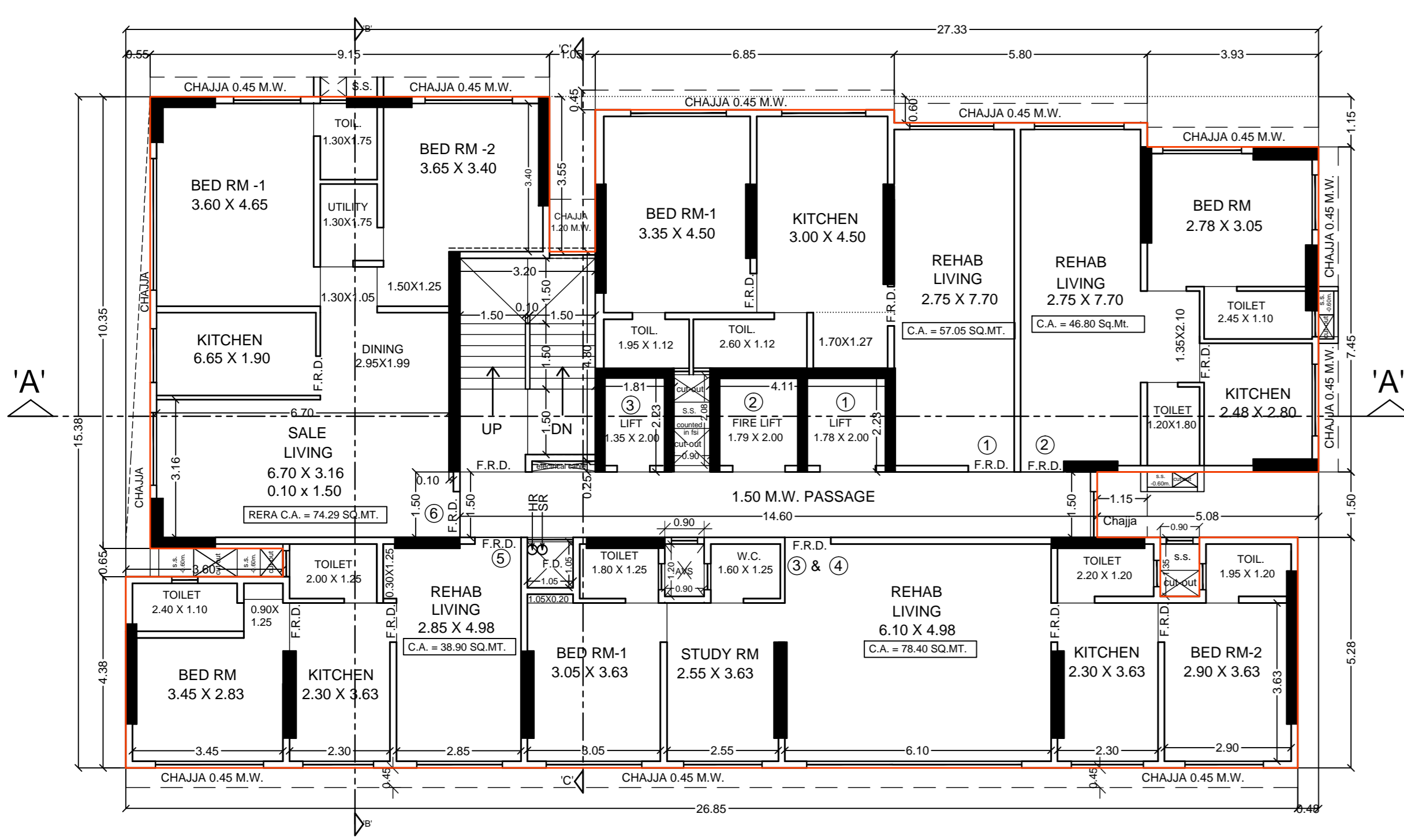

12TH FLOOR PLAN
 SCALE : 1 : 100

SUB. ENG. (B.P.) CITY-IX	ASST. ENG. (B.P.) CITY-III	EXE. ENG. (B.P.) CITY-I
--------------------------	----------------------------	-------------------------

PROFORMA B

CONTENTS OF SHEET

FLOOR PLANS - AREA DIAGRAM + CALCULATION

DESCRIPTION OF PROPOSAL & PROPERTY

PROPOSED REDEVELOPMENT OF PROPERTY BEARING C.S. NO. 802, 803 AND 804 OF GIRGAON DIVISION, SITUATED AT KHETWADI 7TH LANE, KNOWN AS 'RAM NIWAS', 'NATH NIWAS' AND 'GOOL SORAB', MUMBAI- 400 004.

NAME OF DEVELOPERS

M/S. ANUPAM CREATION

NAME AND ADDRESS OF LICENSED SURVEYORS

APARNA CONSULTANT

DATE: 04/11/2022

SCALE: AS SHOWN

FILED BY: MILEEN

CHK BY: CKV

CARPET AREA CALCULATION
 N.R. NO-1

3.35 X 5.13 X 1 NO	=	17.19 SQ.MT
1.85 X 1.78 X 1 NO	=	3.29 SQ.MT
1.65 X 1.55 X 1 NO	=	2.56 SQ.MT
2.20 X 0.30 X 1 NO	=	0.66 SQ.MT
4.90 X 5.10 X 1 NO	=	24.99 SQ.MT
2.33 X 1.75 X 1 NO	=	4.08 SQ.MT
TOILET 1.15 X 1.75 X 1 NO	=	2.01 SQ.MT
RS 2.85 X 0.15 X 1 NO	=	0.43 SQ.MT
1.65 X 0.15 X 1 NO	=	0.25 SQ.MT
D 0.90 X 0.30 X 1 NO	=	0.27 SQ.MT
D 0.90 X 0.15 X 2 NOS	=	0.27 SQ.MT
D 0.75 X 0.15 X 1 NO	=	0.11 SQ.MT
TOTAL	=	56.13 SQ.MT
LESS COLUMN AREA	=	1.13 SQ.MT
NET CARPET AREA	=	55.00 SQ.MT

CARPET AREA CALCULATION
 N.R. NO-2

3.60 X 3.63 X 1 NO	=	13.07 SQ.MT
3.88 X 1.80 X 1 NO	=	6.98 SQ.MT
1.72 X 1.50 X 1 NO	=	2.58 SQ.MT
4.53 X 5.10 X 1 NO	=	23.10 SQ.MT
1.35 X 1.57 X 1 NO	=	2.12 SQ.MT
2.77 X 2.58 X 1 NO	=	7.15 SQ.MT
0.68 X 1.38 X 1 NO	=	0.94 SQ.MT
0.35 X 2.30 X 1 NO	=	0.80 SQ.MT
TOILET 2.77 X 2.58 X 1 NO	=	7.15 SQ.MT
D 0.75 X 0.15 X 1 NO	=	0.11 SQ.MT
D 0.90 X 0.15 X 2 NOS	=	0.27 SQ.MT
RS 3.30 X 0.15 X 1 NO	=	0.50 SQ.MT
TOTAL	=	61.15 SQ.MT
LESS COLUMN AREA	=	0.00 SQ.MT
NET CARPET AREA	=	61.15 SQ.MT

CARPET AREA CALCULATION
 N.R. NO-3

2.35 X 1.35 X 1 NO	=	3.17 SQ.MT
1.50 X 1.98 X 1 NO	=	6.93 SQ.MT
W.C 0.90 X 1.20 X 1 NO	=	1.08 SQ.MT
RS 2.05 X 0.15 X 1 NO	=	0.31 SQ.MT
D 0.75 X 0.15 X 1 NO	=	0.11 SQ.MT
TOTAL	=	11.60 SQ.MT
LESS COLUMN AREA	=	0.02 SQ.MT
NET CARPET AREA	=	11.58 SQ.MT

CARPET AREA CALCULATION
 N.R. NO-4

1.60 X 1.98 X 1 NO	=	7.13 SQ.MT
2.00 X 1.35 X 1 NO	=	2.70 SQ.MT
W.C 1.45 X 1.25 X 1 NO	=	1.81 SQ.MT
RS 2.94 X 0.15 X 1 NO	=	0.44 SQ.MT
D 0.75 X 0.15 X 1 NO	=	0.11 SQ.MT
TOTAL	=	12.19 SQ.MT
LESS COLUMN AREA	=	0.69 SQ.MT
NET CARPET AREA	=	11.50 SQ.MT

CARPET AREA CALCULATION
 FLAT NO-1 (1ST & 2ND FLOOR)

LIVING 2.75 X 5.48 X 1 NO	=	15.07 SQ.MT
PASS 1.70 X 1.27 X 1 NO	=	2.16 SQ.MT
ALCOVE 2.90 X 2.80 X 1 NO	=	8.12 SQ.MT
TOILET 2.60 X 1.12 X 1 NO	=	2.91 SQ.MT
BED 3.35 X 2.80 X 1 NO	=	9.38 SQ.MT
TOILET 1.95 X 1.12 X 1 NO	=	2.18 SQ.MT
D1 1.05 X 0.15 X 1 NO	=	0.16 SQ.MT
D2 0.90 X 0.15 X 2 NOS	=	0.27 SQ.MT
D3 0.75 X 0.15 X 2 NOS	=	0.23 SQ.MT
TOTAL	=	40.48 SQ.MT
LESS COLUMN AREA	=	0.48 SQ.MT
NET CARPET AREA	=	40.20 SQ.MT

CARPET AREA CALCULATION
 FLAT NO-2 (1ST & 2ND FLOOR)

LIVING 2.75 X 5.38 X 1 NO	=	14.80 SQ.MT
PASS 1.35 X 2.10 X 1 NO	=	2.84 SQ.MT
TOILET 1.20 X 1.80 X 1 NO	=	2.16 SQ.MT
KITCHEN 2.48 X 2.80 X 1 NO	=	6.94 SQ.MT
TOILET 2.48 X 1.10 X 1 NO	=	2.73 SQ.MT
BED 3.78 X 3.05 X 1 NO	=	11.53 SQ.MT
D1 1.05 X 0.25 X 1 NO	=	0.26 SQ.MT
D2 0.90 X 0.10 X 2 NOS	=	0.18 SQ.MT
D3 0.75 X 0.10 X 2 NOS	=	0.15 SQ.MT
TOTAL	=	41.59 SQ.MT
LESS COLUMN AREA	=	0.99 SQ.MT
NET CARPET AREA	=	40.60 SQ.MT

CARPET AREA CALCULATION
 FLAT NO-3 & 4 (1ST & 2ND FLOOR)

LIVING 6.10 X 4.98 X 1 NO	=	30.38 SQ.MT
KITCHEN 2.30 X 3.63 X 1 NO	=	8.35 SQ.MT
TOILET 2.20 X 1.20 X 1 NO	=	2.64 SQ.MT
BED-2 2.90 X 3.63 X 1 NO	=	10.53 SQ.MT
TOILET 1.95 X 1.20 X 1 NO	=	2.34 SQ.MT
STUDY 2.55 X 3.63 X 1 NO	=	9.26 SQ.MT
W.C 1.60 X 1.25 X 1 NO	=	2.00 SQ.MT
BED-1 3.05 X 3.63 X 1 NO	=	11.07 SQ.MT
D1 1.05 X 0.20 X 1 NO	=	0.21 SQ.MT
D2 0.90 X 0.15 X 2 NOS	=	0.27 SQ.MT
D3 0.75 X 0.15 X 2 NOS	=	0.23 SQ.MT
TOTAL	=	79.81 SQ.MT
LESS COLUMN AREA	=	1.41 SQ.MT
NET CARPET AREA	=	78.40 SQ.MT

CARPET AREA CALCULATION
 FLAT NO-5 (1ST & 2ND FLOOR)

LIVING 2.85 X 4.98 X 1 NO	=	14.19 SQ.MT
D1 0.30 X 1.10 X 1 NO	=	0.36 SQ.MT
TOILET 2.00 X 1.10 X 1 NO	=	2.20 SQ.MT
KITCHEN 2.30 X 3.63 X 1 NO	=	8.35 SQ.MT
BED 3.45 X 2.83 X 1 NO	=	9.76 SQ.MT
TOILET 2.40 X 1.10 X 1 NO	=	2.64 SQ.MT
D1 1.05 X 0.15 X 1 NO	=	0.16 SQ.MT
D2 0.90 X 0.15 X 2 NOS	=	0.27 SQ.MT
D3 0.75 X 0.15 X 2 NOS	=	0.23 SQ.MT
TOTAL	=	39.29 SQ.MT
LESS COLUMN AREA	=	0.89 SQ.MT
NET CARPET AREA	=	38.40 SQ.MT

CARPET AREA CALCULATION
 FLAT NO-1 & 2 (3RD FLOOR)

LIVING 5.65 X 5.48 X 1 NO	=	30.96 SQ.MT
W.C 1.20 X 1.27 X 1 NO	=	1.52 SQ.MT
ALCOVE 2.90 X 2.80 X 1 NO	=	8.12 SQ.MT
TOILET 2.60 X 1.12 X 1 NO	=	2.91 SQ.MT
BED 3.35 X 2.80 X 1 NO	=	9.38 SQ.MT
TOILET 1.95 X 1.12 X 1 NO	=	2.18 SQ.MT
PASS 1.35 X 2.10 X 1 NO	=	2.84 SQ.MT
TOILET 1.20 X 1.80 X 1 NO	=	2.16 SQ.MT
STUDY 2.48 X 2.80 X 1 NO	=	6.94 SQ.MT
TOILET 2.48 X 1.10 X 1 NO	=	2.73 SQ.MT
BED 3.78 X 3.05 X 1 NO	=	11.53 SQ.MT
D1 1.05 X 0.15 X 1 NO	=	0.16 SQ.MT
D2 0.90 X 0.15 X 2 NOS	=	0.27 SQ.MT
D3 0.75 X 0.15 X 2 NOS	=	0.23 SQ.MT
TOTAL	=	82.90 SQ.MT
LESS COLUMN AREA	=	1.35 SQ.MT
NET CARPET AREA	=	81.55 SQ.MT

CARPET AREA CALCULATION
 FLAT NO-3 & 4 (3RD FLOOR)

LIVING 6.10 X 4.98 X 1 NO	=	30.38 SQ.MT
KITCHEN 2.30 X 3.63 X 1 NO	=	8.35 SQ.MT
TOILET 2.20 X 1.20 X 1 NO	=	2.64 SQ.MT
BED-2 2.90 X 3.63 X 1 NO	=	10.53 SQ.MT
TOILET 1.95 X 1.20 X 1 NO	=	2.34 SQ.MT
STUDY 2.55 X 3.63 X 1 NO	=	9.26 SQ.MT
W.C 1.60 X 1.25 X 1 NO	=	2.00 SQ.MT
BED-1 3.05 X 3.63 X 1 NO	=	11.07 SQ.MT
D1 1.05 X 0.20 X 1 NO	=	0.21 SQ.MT
D2 0.90 X 0.15 X 2 NOS	=	0.27 SQ.MT
D3 0.75 X 0.15 X 2 NOS	=	0.23 SQ.MT
TOTAL	=	82.90 SQ.MT
LESS COLUMN AREA	=	1.35 SQ.MT
NET CARPET AREA	=	81.55 SQ.MT

CARPET AREA CALCULATION
 FLAT NO-5 (3RD FLOOR)

LIVING 2.85 X 4.98 X 1 NO	=	14.19 SQ.MT
TOILET 2.00 X 1.10 X 1 NO	=	0.36 SQ.MT
KITCHEN 2.30 X 3.63 X 1 NO	=	8.35 SQ.MT
TOILET 2.20 X 1.20 X 1 NO	=	2.64 SQ.MT
BED-2 2.90 X 3.63 X 1 NO	=	10.53 SQ.MT
TOILET 1.95 X 1.20 X 1 NO	=	2.34 SQ.MT
STUDY 2.55 X 3.63 X 1 NO	=	9.26 SQ.MT
W.C 1.60 X 1.25 X 1 NO	=	2.00 SQ.MT
BED-1 3.05 X 3.63 X 1 NO	=	11.07 SQ.MT
D1 1.05 X 0.20 X 1 NO	=	0.21 SQ.MT
D2 0.90 X 0.15 X 2 NOS	=	0.27 SQ.MT
D3 0.75 X 0.15 X 2 NOS	=	0.23 SQ.MT
TOTAL	=	82.90 SQ.MT
LESS COLUMN AREA	=	1.35 SQ.MT
NET CARPET AREA	=	81.55 SQ.MT

CARPET AREA CALCULATION
 FLAT NO-2 (4TH & 5TH FLOOR)

LIVING 2.75 X 5.48 X 1 NO	=	15.07 SQ.MT
PASS 1.70 X 1.27 X 1 NO	=	2.16 SQ.MT
ALCOVE 2.90 X 2.80 X 1 NO	=	8.12 SQ.MT
TOILET 2.60 X 1.12 X 1 NO	=	2.91 SQ.MT
BED 3.35 X 2.80 X 1 NO	=	9.38 SQ.MT
TOILET 1.95 X 1.12 X 1 NO	=	2.18 SQ.MT
D1 1.05 X 0.15 X 1 NO	=	0.16 SQ.MT
D2 0.90 X 0.15 X 2 NOS	=	0.27 SQ.MT
D3 0.75 X 0.15 X 2 NOS	=	0.23 SQ.MT
TOTAL	=	40.85 SQ.MT
LESS COLUMN AREA	=	0.89 SQ.MT
NET CARPET AREA	=	39.96 SQ.MT

CARPET AREA CALCULATION
 FLAT NO-2 (4TH & 5TH FLOOR)

LIVING 2.75 X 5.38 X 1 NO	=	14.80 SQ.MT
PASS 1.35 X 2.10 X 1 NO	=	2.84 SQ.MT
TOILET 1.20 X 1.80 X 1 NO	=	2.16 SQ.MT
KITCHEN 2.48 X 2.80 X 1 NO	=	6.94 SQ.MT
TOILET 2.48 X 1.10 X 1 NO	=	2.73 SQ.MT
BED 3.78 X 3.05 X 1 NO	=	11.53 SQ.MT
D1 1.05 X 0.25 X 1 NO	=	0.26 SQ.MT
D2 0.90 X 0.10 X 2 NOS	=	0.18 SQ.MT
D3 0.75 X 0.10 X 2 NOS	=	0.15 SQ.MT
TOTAL	=	40.48 SQ.MT
LESS COLUMN AREA	=	0.28 SQ.MT
NET CARPET AREA	=	40.20 SQ.MT

CARPET AREA CALCULATION
 FLAT NO-3 (4TH & 5TH FLOOR)

LIVING 3.05 X 4.98 X 1 NO	=	15.19 SQ.MT
KITCHEN 2.30 X 3.63 X 1 NO	=	8.35 SQ.MT
TOILET 2.20 X 1.20 X 1 NO	=	2.64 SQ.MT
BED 2.90 X 3.63 X 1 NO	=	10.53 SQ.MT
TOILET 1.95 X 1.20 X 1 NO	=	2.34 SQ.MT
STUDY 2.55 X 3.63 X 1 NO	=	9.26 SQ.MT
W.C 1.60 X 1.25 X 1 NO	=	2.00 SQ.MT
BED-1 3.05 X 3.63 X 1 NO	=	11.07 SQ.MT
D1 1.05 X 0.15 X 1 NO	=	0.16 SQ.MT
D2 0.90 X 0.15 X 2 NOS	=	0.27 SQ.MT
D3 0.75 X 0.15 X 2 NOS	=	0.23 SQ.MT
TOTAL	=	59.71 SQ.MT
LESS COLUMN AREA	=	0.91 SQ.MT
NET CARPET AREA	=	58.80 SQ.MT

CARPET AREA CALCULATION
 FLAT NO-4 (4TH & 5TH FLOOR)

LIVING 2.90 X 4.98 X 1 NO	=	14.44 SQ.MT
KITCHEN 2.55 X 3.63 X 1 NO	=	9.26 SQ.MT
W.C 1.60 X 1.25 X 1 NO	=	2.00 SQ.MT
BED 3.05 X 3.63 X 1 NO	=	11.07 SQ.MT
TOILET 1.05 X 0.20 X 1 NO	=	0.21 SQ.MT
TOILET 1.80 X 1.25 X 1 NO	=	2.25 SQ.MT
D1 1.05 X 0.15 X 1 NO	=	0.16 SQ.MT
D2 0.90 X 0.15 X 2 NOS	=	0.27 SQ.MT
D3 0.75 X 0.10 X 2 NOS	=	0.15 SQ.MT
TOTAL	=	39.81 SQ.MT
LESS COLUMN AREA	=	0.91 SQ.MT
NET CARPET AREA	=	38.90 SQ.MT

CARPET AREA CALCULATION
 FLAT NO-5 (4TH & 5TH FLOOR)

LIVING 2.85 X 4.98 X 1 NO	=	14.19 SQ.MT
D1 0.30 X 1.10 X 1 NO	=	0.36 SQ.MT
TOILET 2.00 X 1.10 X 1 NO	=	2.20 SQ.MT
KITCHEN 2.30 X 3.63 X 1 NO	=	8.35 SQ.MT
BED 3.45 X 2.83 X 1 NO	=	9.76 SQ.MT
TOILET 2.40 X 1.10 X 1 NO	=	2.64 SQ.MT
D1 1.05 X 0.15 X 1 NO	=	0.16 SQ.MT
D2 0.90 X 0.15 X 2 NOS	=	0.27 SQ.MT
D3 0.75 X 0.15 X 2 NOS	=	0.23 SQ.MT
TOTAL	=	39.29 SQ.MT
LESS COLUMN AREA	=	0.89 SQ.MT
NET CARPET AREA	=	38.40 SQ.MT

CARPET AREA CALCULATION
 FLAT NO-1 (6TH & 7TH FLOOR)

LIVING 2.75 X 5.48 X 1 NO	=	15.07 SQ.MT
TOILET 1.70 X 1.27 X 1 NO	=	2.16 SQ.MT
ALCOVE 2.90 X 2.80 X 1 NO	=	8.12 SQ.MT
TOILET 2.60 X 1.12 X 1 NO	=	2.91 SQ.MT
BED 3.35 X 2.80 X 1 NO	=	9.38 SQ.MT
TOILET 1.95 X 1.12 X 1 NO	=	2.18 SQ.MT
D1 1.05 X 0.15 X 1 NO	=	0.16 SQ.MT
D2 0.90 X 0.15 X 2 NOS	=	0.27 SQ.MT
D3 0.75 X 0.15 X 2 NOS	=	0.23 SQ.MT
TOTAL	=	40.85 SQ.MT
LESS COLUMN AREA	=	1.01 SQ.MT
NET CARPET AREA	=	39.84 SQ.MT

CARPET AREA CALCULATION
 FLAT NO-2 (6TH & 7TH FLOOR)

LIVING 2.75 X 5.38 X 1 NO	=	14.80 SQ.MT
PASS 1.35 X 2.10 X 1 NO	=	2.84 SQ.MT
TOILET 1.20 X 1.80 X 1 NO	=	2.16 SQ.MT
KITCHEN 2.48 X 2.80 X 1 NO	=	6.94 SQ.MT
TOILET 2.48 X 1.10 X 1 NO	=	2.73 SQ.MT
BED 3.78 X 3.05 X 1 NO	=	11.53 SQ.MT
D1 1.05 X 0.15 X 1 NO	=	0.16 SQ.MT
D2 0.90 X 0.15 X 2 NOS	=	0.27 SQ.MT
D3 0.75 X 0.15 X 2 NOS	=	0.23 SQ.MT
TOTAL	=	41.59 SQ.MT
LESS COLUMN AREA	=	0.99 SQ.MT
NET CARPET AREA	=	40.60 SQ.MT

CARPET AREA CALCULATION
 FLAT NO-3 & 4 (6TH & 7TH FLOOR)

LIVING 2.85 X 4.98 X 1 NO	=	14.19 SQ.MT
TOILET 2.00 X 1.10 X 1 NO	=	0.36 SQ.MT
KITCHEN 2.30 X 3.63 X 1 NO	=	8.35 SQ.MT
BED-2 2.90 X 3.63 X 1 NO	=	10.53 SQ.MT
TOILET 1.95 X 1.20 X 1 NO	=	2.34 SQ.MT
BED-1 2.90 X 4.98 X 1 NO	=	14.44 SQ.MT
W.C 1.60 X 1.25 X 1 NO	=	2.00 SQ.MT
BED 3.05 X 3.63 X 1 NO	=	11.07 SQ.MT
D1 1.05 X 0.15 X 1 NO	=	0.16 SQ.MT
D2 0.90 X 0.15 X 2 NOS	=	0.27 SQ.MT
D3 0.75 X 0.10 X 1 NO	=	0.08 SQ.MT
TOTAL	=	56.21 SQ.MT
LESS COLUMN AREA	=	1.01 SQ.MT
NET CARPET AREA	=	55.20 SQ.MT

CARPET AREA CALCULATION
 FLAT NO-5 (6TH & 7TH FLOOR)

LIVING 2.85 X 4.98 X 1 NO	=	14.19 SQ.MT
PASS 1.35 X 2.10 X 1 NO	=	2.84 SQ.MT
TOILET 1.20 X 1.80 X 1 NO	=	2.16 SQ.MT
KITCHEN 2.48 X 2.80 X 1 NO	=	6.94 SQ.MT
TOILET 2.48 X 1.10 X 1 NO	=	2.73 SQ.MT
BED 3.78 X 3.05 X 1 NO	=	11.53 SQ.MT
D1 1.05 X 0.25 X 1 NO	=	0.26 SQ.MT
D2 0.90 X 0.10 X 2 NOS	=	0.18 SQ.MT
D3 0.75 X 0.10 X 2 NOS	=	0.15 SQ.MT
TOTAL	=	40.85 SQ.MT
LESS COLUMN AREA	=	0.99 SQ.MT
NET CARPET AREA	=	39.86 SQ.MT

CARPET AREA CALCULATION
 FLAT NO-1 (9TH FLOOR)

LIVING 2.75 X 7.60 X 1 NO	=	20.90 SQ.MT
PASS 1.35 X 2.10 X 1 NO	=	2.84 SQ.MT
TOILET 1.20 X 1.80 X 1 NO	=	2.16 SQ.MT
KITCHEN 2.48 X 2.80 X 1 NO	=	6.94 SQ.MT
TOILET 2.48 X 1.10 X 1 NO	=	2.73 SQ.MT
BED 3.78 X 3.05 X 1 NO	=	11.53 SQ.MT
D1 1.05 X 0.25 X 1 NO	=	0.26 SQ.MT
D2 0.90 X 0.15 X 3 NOS	=	0.41 SQ.MT
D3 0.75 X 0.15 X 2 NOS	=	0.23 SQ.MT
TOTAL	=	47.69 SQ.MT
LESS COLUMN AREA	=	

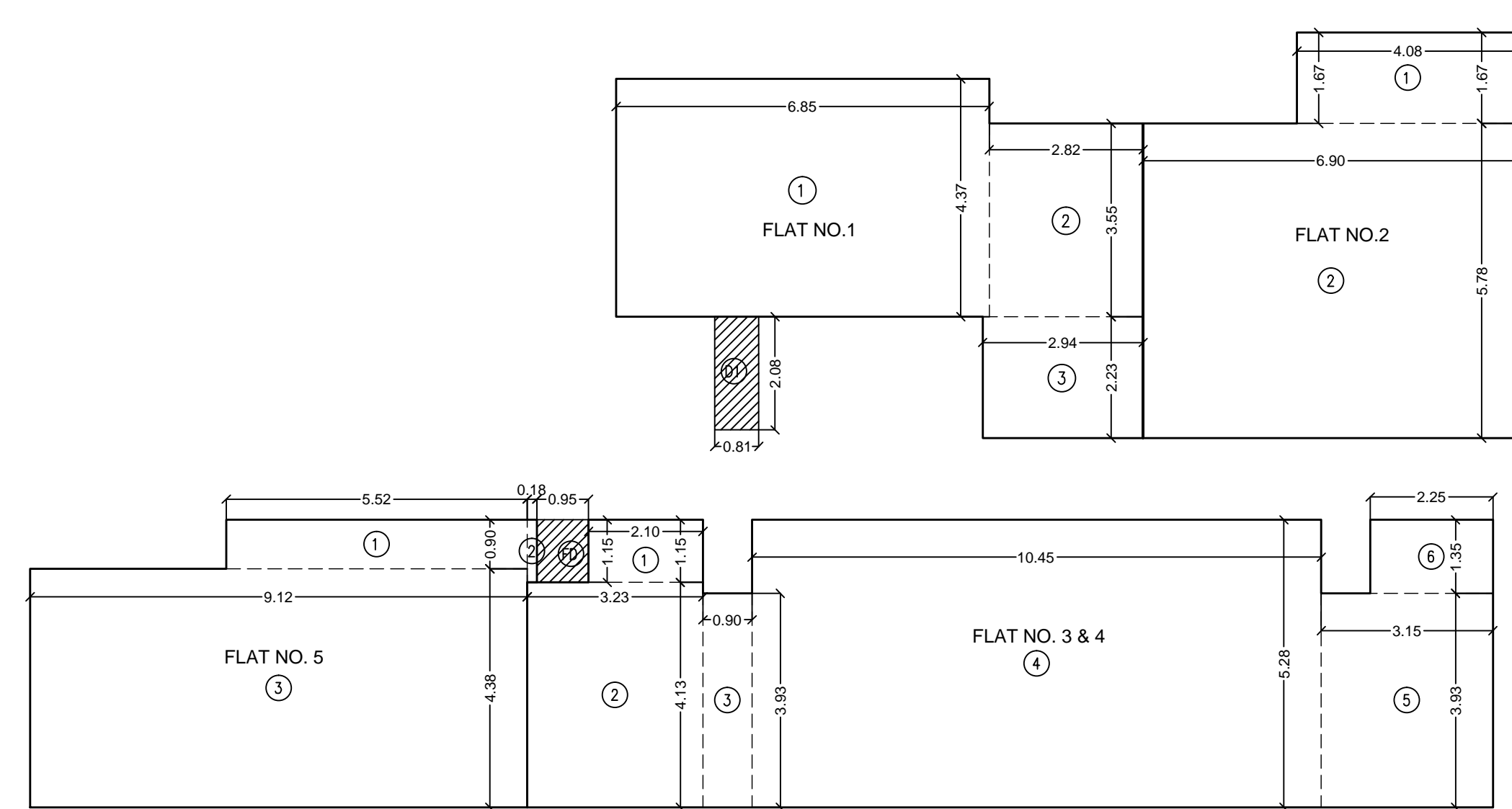

BUILT UP AREA DIAGRAM OF 2ND FLOOR
 SCALE 1:100

BUILT UP AREA CALCULATION

FLAT NO-1 (2ND FLOOR)

1	6.85 X 4.37 X 1 NO	=	29.93 SQ.MT.
2	2.83 X 3.55 X 1 NO	=	10.05 SQ.MT.
3	2.94 X 2.23 X 1 NO	=	6.56 SQ.MT.
TOTAL ADDITION		=	46.55 SQ.MT.

BUILT UP AREA CALCULATION

FLAT NO-2 (2ND FLOOR)

1	4.08 X 1.67 X 1 NO	=	6.81 SQ.MT.
2	6.90 X 5.78 X 1 NO	=	39.88 SQ.MT.
TOTAL ADDITION		=	46.69 SQ.MT.

BUILT UP AREA CALCULATION

FLAT NO-3 & 4 (2ND FLOOR)

1	2.10 X 1.15 X 1 NO	=	2.42 SQ.MT.
2	3.23 X 4.13 X 1 NO	=	13.34 SQ.MT.
3	0.90 X 3.93 X 1 NO	=	3.54 SQ.MT.
4	10.45 X 5.28 X 1 NO	=	55.18 SQ.MT.
5	3.15 X 3.93 X 1 NO	=	12.38 SQ.MT.
6	2.25 X 1.35 X 1 NO	=	3.04 SQ.MT.
TOTAL ADDITION		=	89.90 SQ.MT.

BUILT UP AREA CALCULATION

FLAT NO-5 (2ND FLOOR)

1	5.52 X 0.90 X 1 NO	=	4.97 SQ.MT.
2	0.18 X 1.15 X 1 NO	=	0.21 SQ.MT.
3	9.12 X 4.38 X 1 NO	=	39.95 SQ.MT.
TOTAL ADDITION		=	45.13 SQ.MT.

COMMON AREA CALCULATION

2ND FLOOR

FD	0.95 X 1.15 X 1 NO	=	1.09 SQ.MT.
D1	0.81 X 2.08 X 1 NO	=	1.68 SQ.MT.
TOTAL ADDITION		=	2.77 SQ.MT.

TOTAL BUILT UP AREA = 231.04 SQ.MT.

BUILT UP AREA CALCULATION

FLAT NO-1 (1ST FLOOR)

1	6.85 X 4.37 X 1 NO	=	29.93 SQ.MT.
2	2.83 X 3.55 X 1 NO	=	10.05 SQ.MT.
3	2.94 X 2.23 X 1 NO	=	6.57 SQ.MT.
TOTAL ADDITION		=	46.55 SQ.MT.

BUILT UP AREA CALCULATION

FLAT NO-2 (1ST FLOOR)

1	4.08 X 1.67 X 1 NO	=	6.81 SQ.MT.
2	6.90 X 5.78 X 1 NO	=	39.88 SQ.MT.
TOTAL ADDITION		=	46.69 SQ.MT.

BUILT UP AREA CALCULATION

FLAT NO-3 & 4 (1ST FLOOR)

1	2.10 X 1.15 X 1 NO	=	2.42 SQ.MT.
2	3.23 X 4.13 X 1 NO	=	13.34 SQ.MT.
3	0.90 X 3.93 X 1 NO	=	3.54 SQ.MT.
4	10.45 X 5.28 X 1 NO	=	55.18 SQ.MT.
5	3.15 X 3.93 X 1 NO	=	12.38 SQ.MT.
6	2.25 X 1.35 X 1 NO	=	3.04 SQ.MT.
TOTAL ADDITION		=	89.90 SQ.MT.

BUILT UP AREA CALCULATION

FLAT NO-5 (1ST FLOOR)

1	5.52 X 0.90 X 1 NO	=	4.97 SQ.MT.
2	0.18 X 1.15 X 1 NO	=	0.21 SQ.MT.
3	9.12 X 4.38 X 1 NO	=	39.95 SQ.MT.
TOTAL ADDITION		=	45.13 SQ.MT.

COMMON AREA CALCULATION

1ST FLOOR

FD	0.95 X 1.15 X 1 NO	=	1.09 SQ.MT.
D1	0.81 X 2.08 X 1 NO	=	1.68 SQ.MT.
TOTAL ADDITION		=	4.15 SQ.MT.

TOTAL BUILT UP AREA = 232.42 SQ.MT.

BUILT UP AREA CALCULATION

N.R.-1 (GROUND FLOOR)

1	3.90 X 1.97 X 1 NO	=	7.69 SQ.MT.
2	1.03 X 5.33 X 1 NO	=	5.50 SQ.MT.
3	4.06 X 5.48 X 1 NO	=	22.25 SQ.MT.
4	3.58 X 1.65 X 1 NO	=	5.92 SQ.MT.
5	5.57 X 3.63 X 1 NO	=	20.23 SQ.MT.
TOTAL ADDITION		=	61.59 SQ.MT.

BUILT UP AREA CALCULATION

N.R.-2 (GROUND FLOOR)

1	3.75 X 2.65 X 1 NO	=	9.94 SQ.MT.
2	1.20 X 1.64 X 1 NO	=	1.97 SQ.MT.
3	1.68 X 1.97 X 1 NO	=	3.31 SQ.MT.
4	5.44 X 3.25 X 1 NO	=	17.68 SQ.MT.
5	4.79 X 3.88 X 1 NO	=	18.59 SQ.MT.
6	1.03 X 1.80 X 1 NO	=	1.85 SQ.MT.
7	3.82 X 3.63 X 1 NO	=	13.87 SQ.MT.
TOTAL ADDITION		=	67.21 SQ.MT.

BUILT UP AREA CALCULATION

N.R.-3 & 4 (GROUND FLOOR)

1	7.50 X 3.63 X 1 NO	=	27.23 SQ.MT.
TOTAL ADDITION		=	27.23 SQ.MT.

COMMON AREA CALCULATION

GROUND FLOOR

CP1	1.35 X 1.30 X 1 NO	=	1.75 SQ.MT.
CP2	1.80 X 0.30 X 1 NO	=	0.54 SQ.MT.
CP3	1.20 X 1.50 X 1 NO	=	1.80 SQ.MT.
CP4	0.35 X 1.70 X 2 NOS	=	1.18 SQ.MT.
CP5	1.12 X 2.23 X 1 NO	=	2.50 SQ.MT.
CP6	0.81 X 1.15 X 1 NO	=	0.90 SQ.MT.
TOTAL ADDITION		=	8.67 SQ.MT.

STORE ROOM AREA CALCULATION

GROUND FLOOR

S1	2.15 X 3.22 X 1 NO	=	6.92 SQ.MT.
S2	1.40 X 1.67 X 1 NO	=	2.34 SQ.MT.
S3	1.15 X 1.81 X 1 NO	=	2.08 SQ.MT.
TOTAL ADDITION		=	11.34 SQ.MT.

TOTAL BUILT UP AREA = 176.04 SQ.MT.

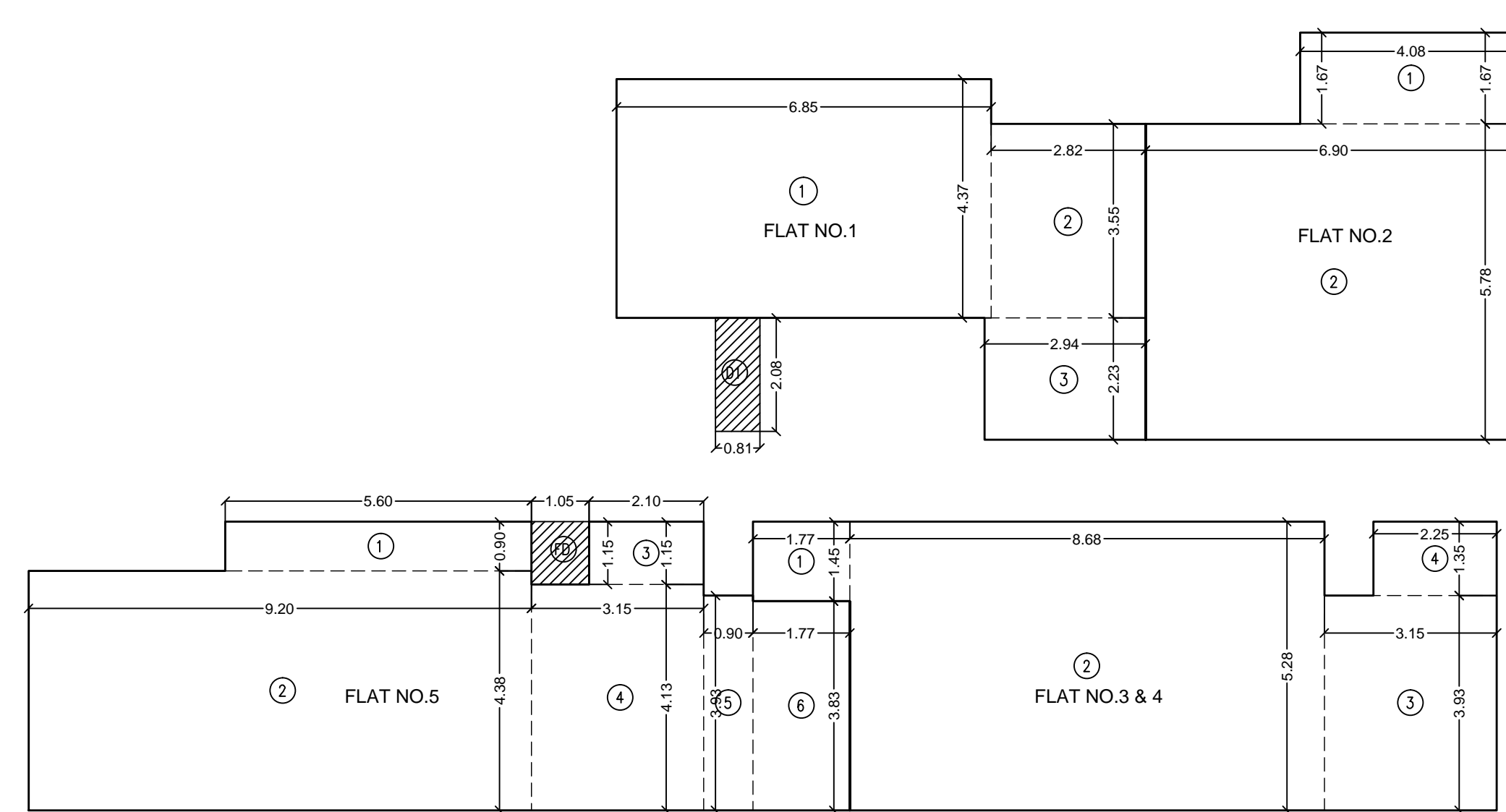

BUILT UP AREA DIAGRAM OF 6TH & 7TH FLOOR
 SCALE 1:100

BUILT UP AREA CALCULATION

FLAT NO-1 (6TH & 7TH FLOOR)

1	6.85 X 4.37 X 1 NO	=	29.93 SQ.MT.
2	2.82 X 3.55 X 1 NO	=	10.01 SQ.MT.
3	2.94 X 2.23 X 1 NO	=	6.56 SQ.MT.
TOTAL ADDITION		=	46.50 SQ.MT.

BUILT UP AREA CALCULATION

FLAT NO-2 (6TH & 7TH FLOOR)

1	4.08 X 1.67 X 1 NO	=	6.81 SQ.MT.
2	6.90 X 5.78 X 1 NO	=	39.88 SQ.MT.
TOTAL ADDITION		=	46.69 SQ.MT.

BUILT UP AREA CALCULATION

FLAT NO-3 & 4 (6TH & 7TH FLOOR)

1	5.60 X 0.90 X 1 NO	=	5.04 SQ.MT.
2	9.20 X 4.38 X 1 NO	=	40.35 SQ.MT.
3	2.10 X 1.15 X 1 NO	=	2.42 SQ.MT.
4	3.15 X 4.13 X 1 NO	=	13.01 SQ.MT.
5	0.90 X 3.93 X 1 NO	=	3.54 SQ.MT.
6	1.77 X 3.83 X 1 NO	=	6.78 SQ.MT.
TOTAL ADDITION		=	71.14 SQ.MT.

BUILT UP AREA CALCULATION

FLAT NO-5 (6TH & 7TH FLOOR)

1	5.60 X 0.90 X 1 NO	=	5.04 SQ.MT.
2	9.20 X 4.38 X 1 NO	=	40.35 SQ.MT.
3	2.10 X 1.15 X 1 NO	=	2.42 SQ.MT.
4	3.15 X 4.13 X 1 NO	=	13.01 SQ.MT.
5	0.90 X 3.93 X 1 NO	=	3.54 SQ.MT.
6	1.77 X 3.83 X 1 NO	=	6.78 SQ.MT.
TOTAL ADDITION		=	71.14 SQ.MT.

COMMON AREA CALCULATION

6TH & 7TH FLOOR

FD	1.05 X 1.15 X 1 NO	=	1.21 SQ.MT.
D1	0.81 X 2.08 X 1 NO	=	1.68 SQ.MT.
TOTAL ADDITION		=	2.89 SQ.MT.

TOTAL BUILT UP AREA = 231.04 SQ.MT.

BUILT UP AREA CALCULATION

FLAT NO-1 (4TH & 5TH FLOOR)

1	6.85 X 4.37 X 1 NO	=	29.93 SQ.MT.
2	2.83 X 3.55 X 1 NO	=	10.06 SQ.MT.
3	2.94 X 2.23 X 1 NO	=	6.56 SQ.MT.
TOTAL ADDITION		=	46.55 SQ.MT.

BUILT UP AREA CALCULATION

FLAT NO-2 (4TH & 5TH FLOOR)

1	4.08 X 1.67 X 1 NO	=	6.81 SQ.MT.
2	6.90 X 5.78 X 1 NO	=	39.88 SQ.MT.
TOTAL ADDITION		=	46.69 SQ.MT.

BUILT UP AREA CALCULATION

FLAT NO-3 (4TH & 5TH FLOOR)

1	5.62 X 5.28 X 1 NO	=	29.68 SQ.MT.
2	3.15 X 3.93 X 1 NO	=	12.38 SQ.MT.
3	2.25 X 1.35 X 1 NO	=	3.04 SQ.MT.
TOTAL ADDITION		=	45.10 SQ.MT.

BUILT UP AREA CALCULATION

FLAT NO-4 (4TH & 5TH FLOOR)

1	2.10 X 1.15 X 1 NO	=	2.42 SQ.MT.
2	3.23 X 4.13 X 1 NO	=	13.34 SQ.MT.
3	0.90 X 3.93 X 1 NO	=	3.54 SQ.MT.
4	4.83 X 5.28 X 1 NO	=	25.50 SQ.MT.
TOTAL ADDITION		=	44.80 SQ.MT.

BUILT UP AREA CALCULATION

FLAT NO-5 (4TH & 5TH FLOOR)

1	5.52 X 0.90 X 1 NO	=	4.97 SQ.MT.
2	0.08 X 1.15 X 1 NO	=	0.09 SQ.MT.
3	9.12 X 4.38 X 1 NO	=	39.95 SQ.MT.
TOTAL ADDITION		=	45.01 SQ.MT.

COMMON AREA CALCULATION

(4TH & 5TH FLOOR)

FD	1.05 X 1.15 X 1 NO	=	1.21 SQ.MT.
D1	0.81 X 2.08 X 1 NO	=	1.68 SQ.MT.
TOTAL ADDITION		=	2.89 SQ.MT.

TOTAL BUILT UP AREA = 231.04 SQ.MT.

BUILT UP AREA CALCULATION

FLAT NO-1 & 2 (3RD FLOOR)

1	6.85 X 4.37 X 1 NO	=	29.93 SQ.MT.
2	0.12 X 2.23 X 1 NO	=	0.27 SQ.MT.
3	9.73 X 5.78 X 1 NO	=	56.24 SQ.MT.
4	4.08 X 1.67 X 1 NO	=	6.81 SQ.MT.
TOTAL ADDITION		=	93.25 SQ.MT.

BUILT UP AREA CALCULATION

FLAT NO-3 & 4 (3RD FLOOR)

1	2.10 X 1.15 X 1 NO	=	2.42 SQ.MT.
2	3.23 X 4.13 X 1 NO	=	13.34 SQ.MT.
3	0.90 X 3.93 X 1 NO	=	3.54 SQ.MT.
4	10.45 X 5.28 X 1 NO	=	55.18 SQ.MT.
5	3.15 X 3.93 X 1 NO	=	12.38 SQ.MT.
6	2.25 X 1.35 X 1 NO	=	3.04 SQ.MT.
TOTAL ADDITION		=	89.90 SQ.MT.

BUILT UP AREA CALCULATION

FLAT NO-5 (3RD FLOOR)

1	5.52 X 0.90 X 1 NO	=	4.97 SQ.MT.
2	0.08 X 1.15 X 1 NO	=	0.08 SQ.MT.
3	9.12 X 4.38 X 1 NO	=	39.95 SQ.MT.
TOTAL ADDITION		=	45.00 SQ.MT.

COMMON AREA CALCULATION

3RD FLOOR

FD	1.05 X 1.15 X 1 NO	=	1.21 SQ.MT.
D1	0.81 X 2.08 X 1 NO	=	1.68 SQ.MT.
TOTAL ADDITION		=	2.89 SQ.MT.

TOTAL BUILT UP AREA = 231.04 SQ.MT.

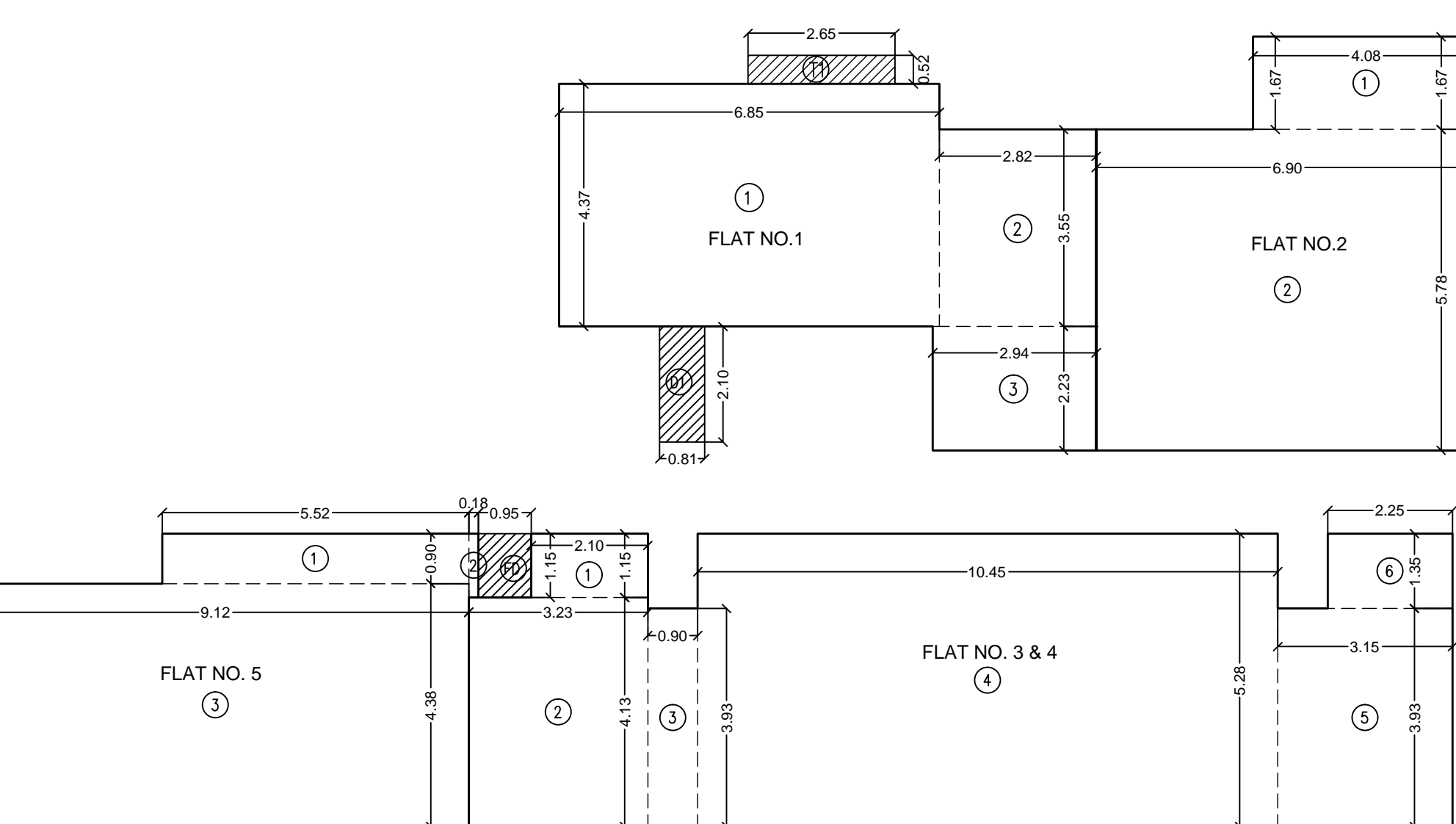

BUILT UP AREA DIAGRAM OF 1ST FLOOR
 SCALE 1:100

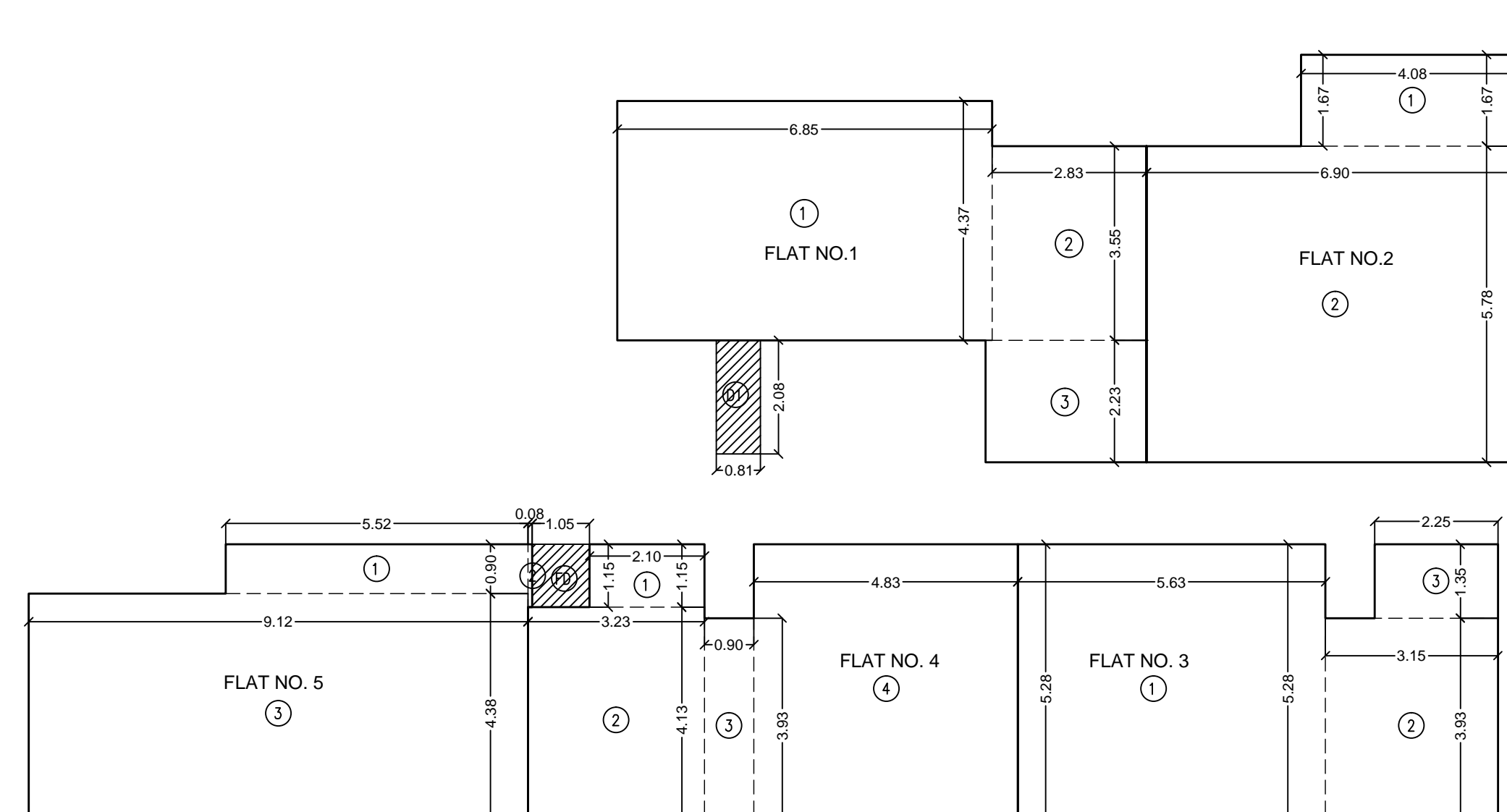

BUILT UP AREA DIAGRAM OF 4TH & 5TH FLOOR
 SCALE 1:100

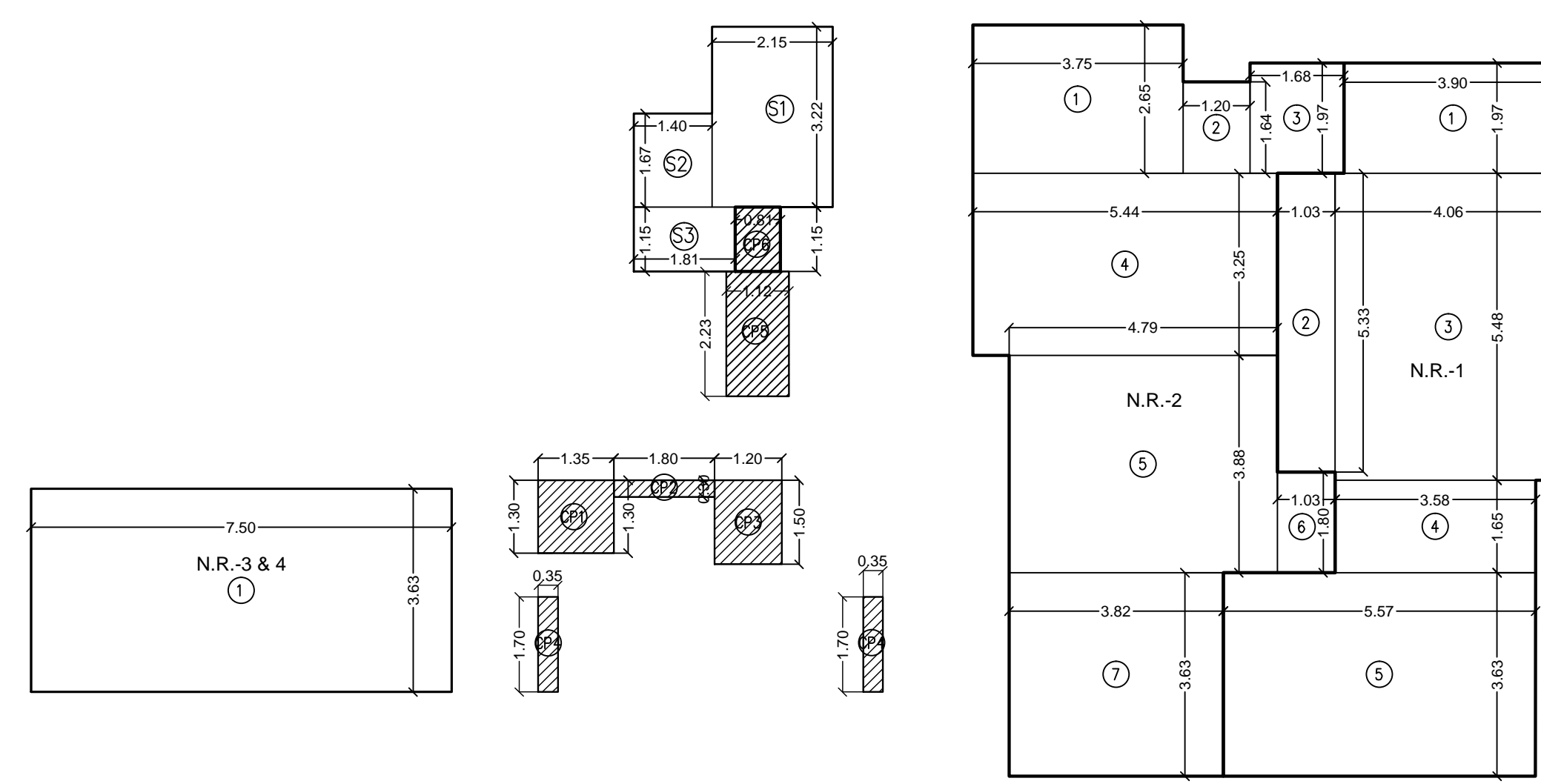

BUILT UP AREA DIAGRAM OF GROUND FLOOR
 SCALE 1:100

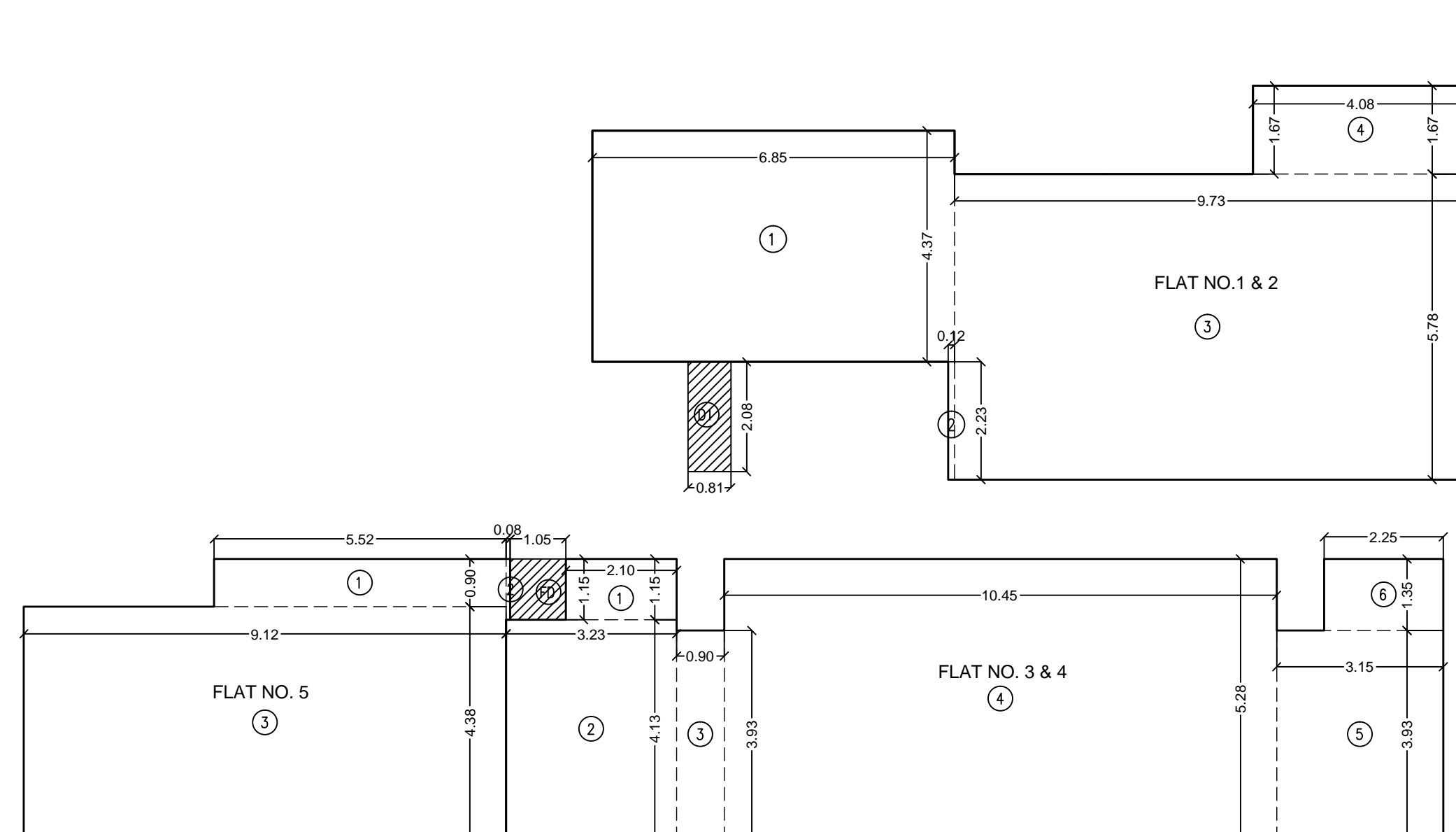

BUILT UP AREA DIAGRAM OF 3RD FLOOR
 SCALE 1:100

PROFORMA B

CONTENTS OF SHEET	
FLOOR PLANS, AREA DIAGRAM & CALCULATION	
DESCRIPTION OF PROPOSAL & PROPERTY	
PROPOSED REDEVELOPMENT OF PROPERTY BEARING S.S. NO. 802, 803 AND 804 OF GIRGAON DIVISION, SITUATED AT KHEWADI 7TH LANE, KNOWN AS 'RAM NIWAS', 'NATH NIWAS' AND 'GOOL SURAB' - MUMBAI - 400 004.	
NAME OF DEVELOPERS	SIGNATURE
M/S. ANUPAM CREATION	
NAME AND ADDRESS OF LICENSED SURVEYORS	
SIGNATURE	
APARNA CONSULTANT	
ARCHITECTS & ENGINEERS / LICENSED SURVEYORS	
C-20, FIRST FLOOR, WANDER TOWER, TIKARPUR WEST PHASE, NEAR BAPETA HOSPITAL, TIKARPUR, GRANT ROAD (WEST), MUMBAI 400 005	
SCALE	
DATE	
DRN BY	
CHK BY	

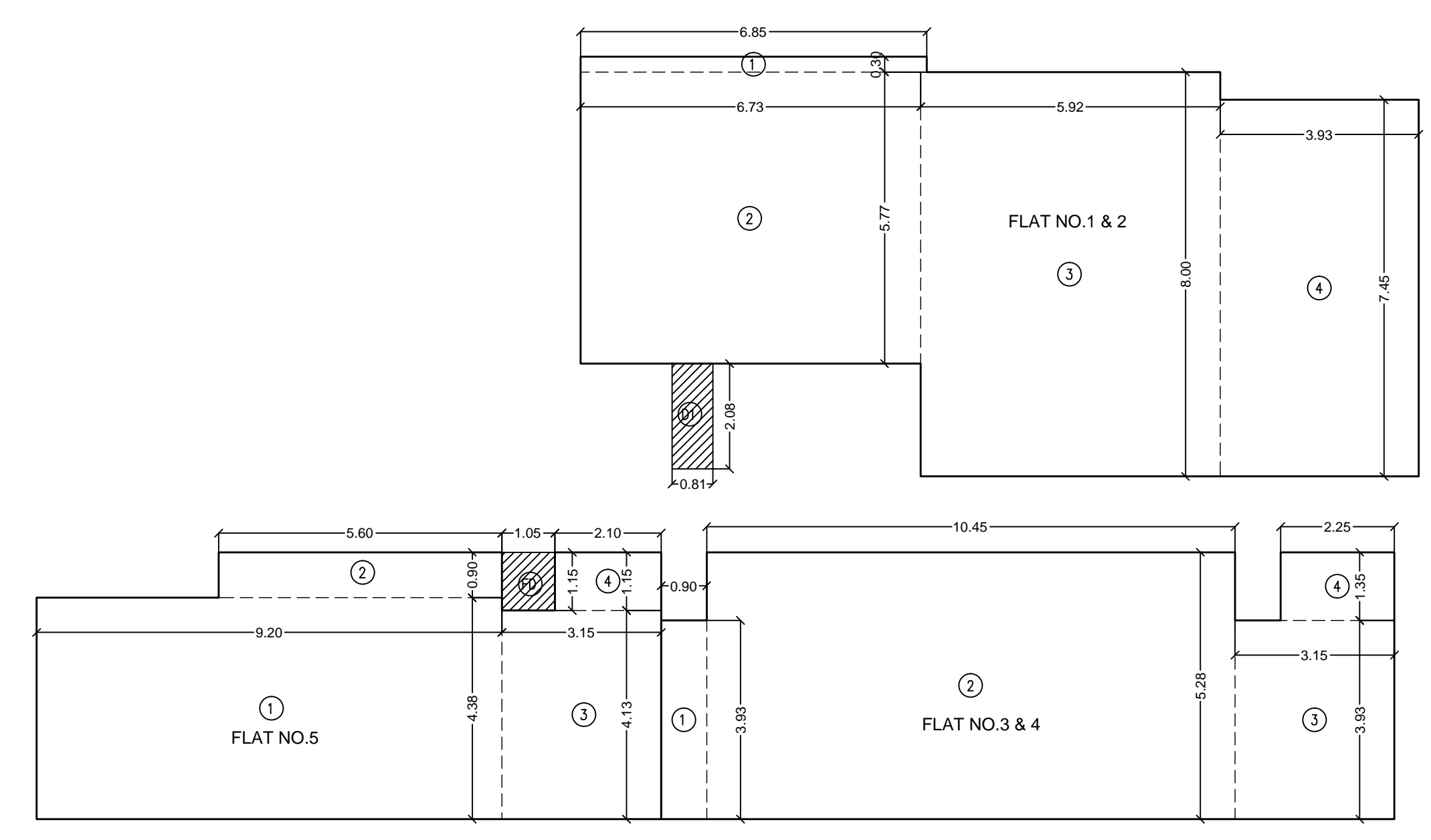

BUILT UP AREA DIAGRAM OF 10TH FLOOR
SCALE 1:100

BUILT UP AREA CALCULATION
FLAT NO-1 & 2 (10TH FLOOR)

1	6.85 X 0.30 X 1 NO	=	2.06 SQ.MT.
2	6.73 X 5.77 X 1 NO	=	38.82 SQ.MT.
3	5.92 X 8.00 X 1 NO	=	47.35 SQ.MT.
4	3.93 X 7.45 X 1 NO	=	29.27 SQ.MT.
TOTAL ADDITION		=	117.50 SQ.MT.

BUILT UP AREA CALCULATION
FLAT NO-3 & 4 (10TH FLOOR)

1	0.90 X 3.93 X 1 NO	=	3.54 SQ.MT.
2	10.45 X 5.28 X 1 NO	=	55.18 SQ.MT.
3	3.15 X 3.93 X 1 NO	=	12.38 SQ.MT.
4	2.25 X 1.35 X 1 NO	=	3.04 SQ.MT.
TOTAL ADDITION		=	74.14 SQ.MT.

BUILT UP AREA CALCULATION
FLAT NO-5 (10TH FLOOR)

1	9.20 X 4.38 X 1 NO	=	40.30 SQ.MT.
2	5.60 X 0.90 X 1 NO	=	5.04 SQ.MT.
3	3.15 X 4.13 X 1 NO	=	13.01 SQ.MT.
4	2.10 X 1.15 X 1 NO	=	2.42 SQ.MT.
TOTAL ADDITION		=	60.77 SQ.MT.

COMMON AREA CALCULATION
10TH FLOOR

FD	1.05 X 1.15 X 1 NO	=	1.21 SQ.MT.
D1	0.81 X 2.08 X 1 NO	=	1.68 SQ.MT.
TOTAL ADDITION		=	2.89 SQ.MT.
TOTAL BUILT UP AREA		=	255.30 SQ.MT.

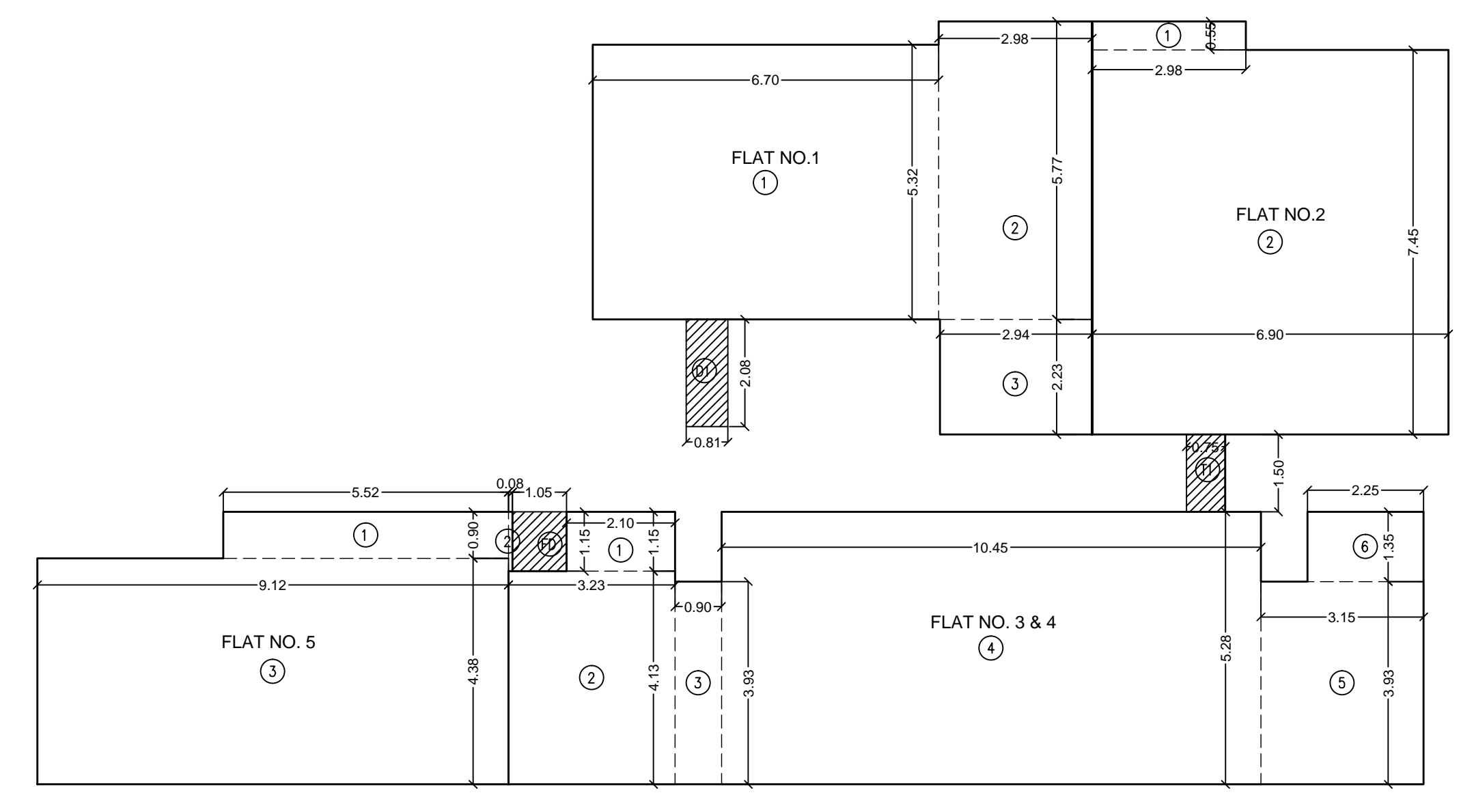

BUILT UP AREA DIAGRAM OF 9TH FLOOR
SCALE 1:100

BUILT UP AREA CALCULATION
FLAT NO-1 (9TH FLOOR)

1	6.70 X 5.32 X 1 NO	=	35.64 SQ.MT.
2	2.98 X 5.77 X 1 NO	=	17.19 SQ.MT.
3	2.94 X 2.23 X 1 NO	=	6.57 SQ.MT.
TOTAL ADDITION		=	59.40 SQ.MT.

BUILT UP AREA CALCULATION
FLAT NO-2 (9TH FLOOR)

1	2.98 X 0.55 X 1 NO	=	1.63 SQ.MT.
2	6.90 X 7.45 X 1 NO	=	51.39 SQ.MT.
TOTAL ADDITION		=	53.02 SQ.MT.

BUILT UP AREA CALCULATION
FLAT NO-3 & 4 (9TH FLOOR)

1	2.10 X 1.15 X 1 NO	=	2.42 SQ.MT.
2	3.23 X 4.13 X 1 NO	=	13.34 SQ.MT.
3	0.90 X 3.93 X 1 NO	=	3.54 SQ.MT.
4	10.45 X 5.28 X 1 NO	=	55.18 SQ.MT.
5	3.15 X 3.93 X 1 NO	=	12.38 SQ.MT.
6	2.25 X 1.35 X 1 NO	=	3.04 SQ.MT.
TOTAL ADDITION		=	89.90 SQ.MT.

BUILT UP AREA CALCULATION
FLAT NO-5 (9TH FLOOR)

1	5.52 X 0.90 X 1 NO	=	4.97 SQ.MT.
2	0.08 X 1.15 X 1 NO	=	0.09 SQ.MT.
3	9.12 X 4.38 X 1 NO	=	39.95 SQ.MT.
TOTAL ADDITION		=	45.01 SQ.MT.

COMMON AREA CALCULATION
9TH FLOOR

FD	1.05 X 1.15 X 1 NO	=	1.21 SQ.MT.
D1	0.81 X 2.08 X 1 NO	=	1.68 SQ.MT.
T1	0.75 X 1.50 X 1 NO	=	1.13 SQ.MT.
TOTAL ADDITION		=	4.02 SQ.MT.
TOTAL BUILT UP AREA		=	251.35 SQ.MT.

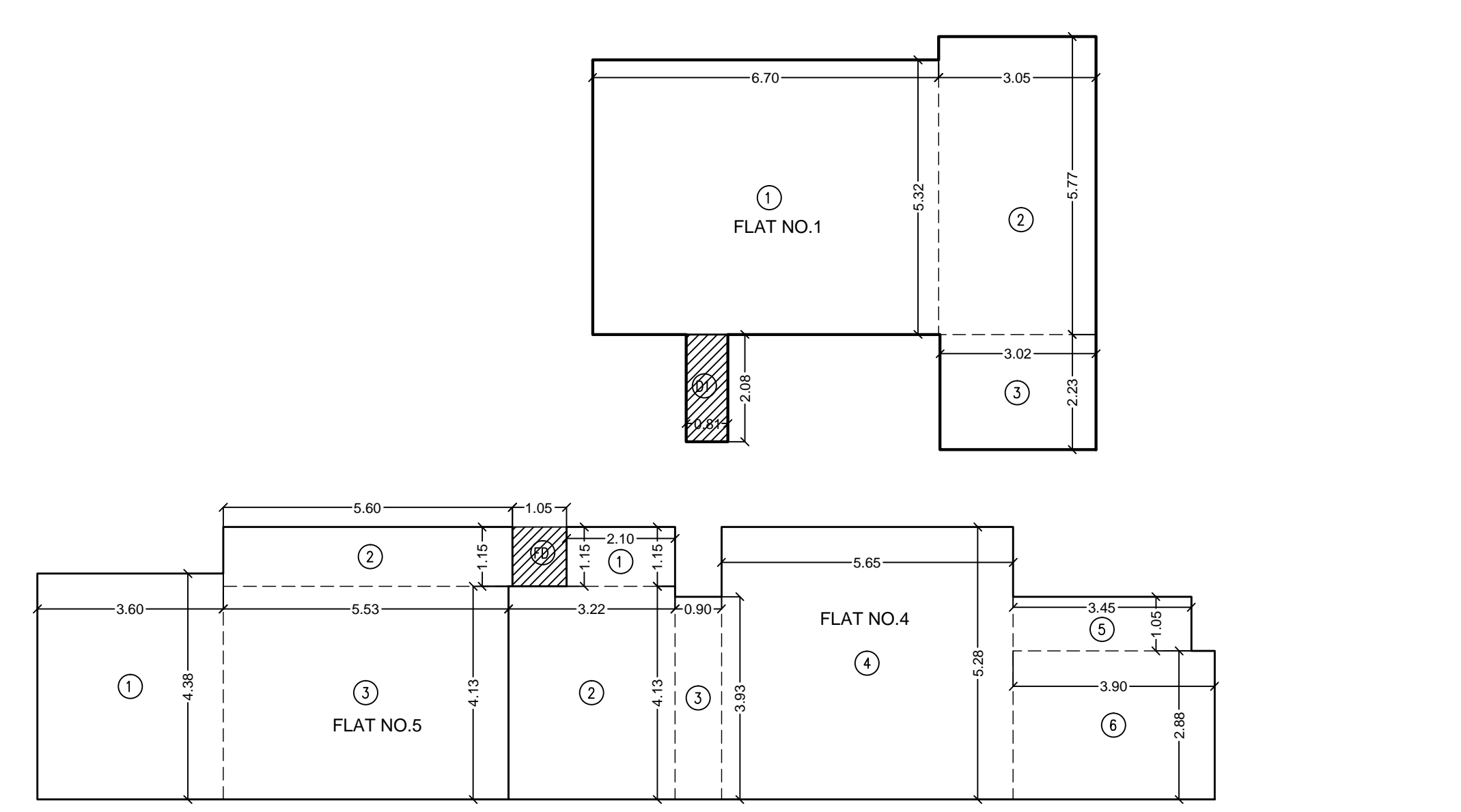

BUILT UP AREA DIAGRAM OF 8TH FLOOR
SCALE 1:100

BUILT UP AREA CALCULATION
FLAT NO-1 (8TH FLOOR)

1	6.70 X 5.32 X 1 NO	=	35.64 SQ.MT.
2	3.05 X 5.77 X 1 NO	=	17.60 SQ.MT.
3	3.02 X 2.23 X 1 NO	=	6.73 SQ.MT.
TOTAL ADDITION		=	59.96 SQ.MT.

BUILT UP AREA CALCULATION
FLAT NO-4 (8TH FLOOR)

1	2.10 X 1.15 X 1 NO	=	2.42 SQ.MT.
2	3.22 X 4.13 X 1 NO	=	13.30 SQ.MT.
3	0.90 X 3.93 X 1 NO	=	3.54 SQ.MT.
4	10.45 X 5.28 X 1 NO	=	55.18 SQ.MT.
5	3.15 X 3.93 X 1 NO	=	12.38 SQ.MT.
6	3.90 X 2.88 X 1 NO	=	11.22 SQ.MT.
TOTAL ADDITION		=	83.90 SQ.MT.

BUILT UP AREA CALCULATION
FLAT NO-5 (8TH FLOOR)

1	3.60 X 4.38 X 1 NO	=	15.77 SQ.MT.
2	5.60 X 1.15 X 1 NO	=	6.44 SQ.MT.
3	5.53 X 4.13 X 1 NO	=	22.84 SQ.MT.
TOTAL ADDITION		=	45.05 SQ.MT.

COMMON AREA CALCULATION
8TH FLOOR

FD	1.05 X 1.15 X 1 NO	=	1.21 SQ.MT.
D1	0.81 X 2.08 X 1 NO	=	1.68 SQ.MT.
TOTAL ADDITION		=	2.89 SQ.MT.
TOTAL BUILT UP AREA		=	171.82 SQ.MT.

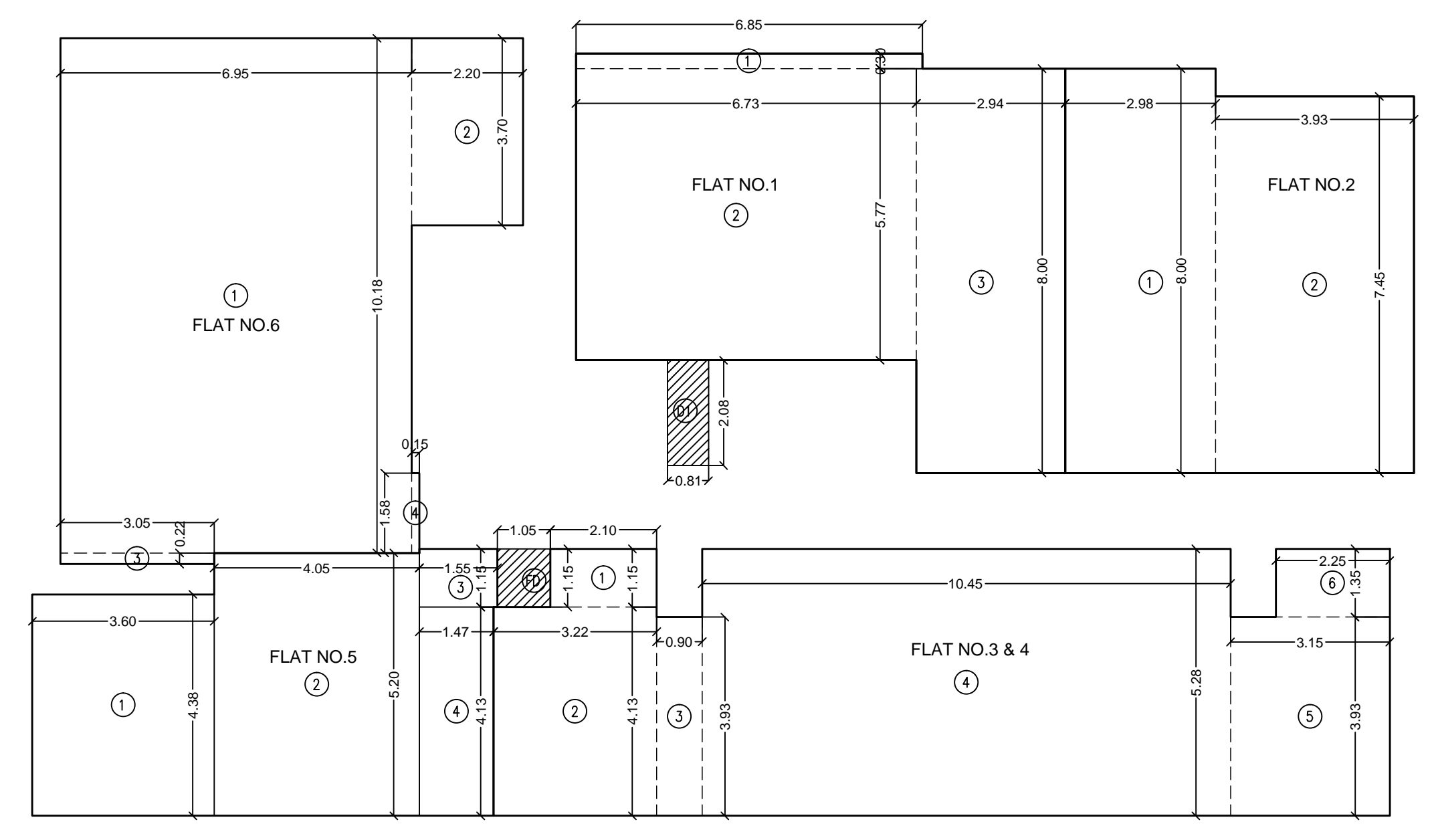

BUILT UP AREA DIAGRAM OF 12TH FLOOR
SCALE 1:100

BUILT UP AREA CALCULATION
FLAT NO-1 (12TH FLOOR)

1	6.85 X 0.30 X 1 NO	=	2.06 SQ.MT.
2	6.73 X 5.77 X 1 NO	=	38.84 SQ.MT.
3	2.94 X 8.00 X 1 NO	=	23.52 SQ.MT.
TOTAL ADDITION		=	64.42 SQ.MT.

BUILT UP AREA CALCULATION
FLAT NO-2 (12TH FLOOR)

1	2.98 X 8.00 X 1 NO	=	23.84 SQ.MT.
2	3.93 X 7.45 X 1 NO	=	29.28 SQ.MT.
TOTAL ADDITION		=	53.12 SQ.MT.

BUILT UP AREA CALCULATION
FLAT NO-3 & 4 (12TH FLOOR)

1	3.10 X 1.15 X 1 NO	=	2.42 SQ.MT.
2	3.22 X 4.13 X 1 NO	=	13.30 SQ.MT.
3	0.90 X 3.93 X 1 NO	=	3.54 SQ.MT.
4	10.45 X 5.28 X 1 NO	=	55.18 SQ.MT.
5	3.15 X 3.93 X 1 NO	=	12.38 SQ.MT.
6	2.25 X 1.35 X 1 NO	=	3.04 SQ.MT.
TOTAL ADDITION		=	89.86 SQ.MT.

BUILT UP AREA CALCULATION
FLAT NO-5 (12TH FLOOR)

1	3.60 X 4.38 X 1 NO	=	15.77 SQ.MT.
2	4.05 X 5.20 X 1 NO	=	21.06 SQ.MT.
3	1.55 X 1.15 X 1 NO	=	1.78 SQ.MT.
4	1.47 X 4.13 X 1 NO	=	6.07 SQ.MT.
TOTAL ADDITION		=	44.68 SQ.MT.

BUILT UP AREA CALCULATION
FLAT NO-6 (12TH FLOOR)

1	6.95 X 10.18 X 1 NO	=	70.75 SQ.MT.
2	2.20 X 3.70 X 1 NO	=	8.14 SQ.MT.
3	3.05 X 0.22 X 1 NO	=	0.67 SQ.MT.
4	0.15 X 1.58 X 1 NO	=	0.24 SQ.MT.
TOTAL ADDITION		=	79.80 SQ.MT.

COMMON AREA CALCULATION
12TH FLOOR

FD	1.05 X 1.15 X 1 NO	=	1.21 SQ.MT.
D1	0.81 X 2.08 X 1 NO	=	1.68 SQ.MT.
TOTAL ADDITION		=	2.89 SQ.MT.
TOTAL BUILT UP AREA		=	334.77 SQ.MT.

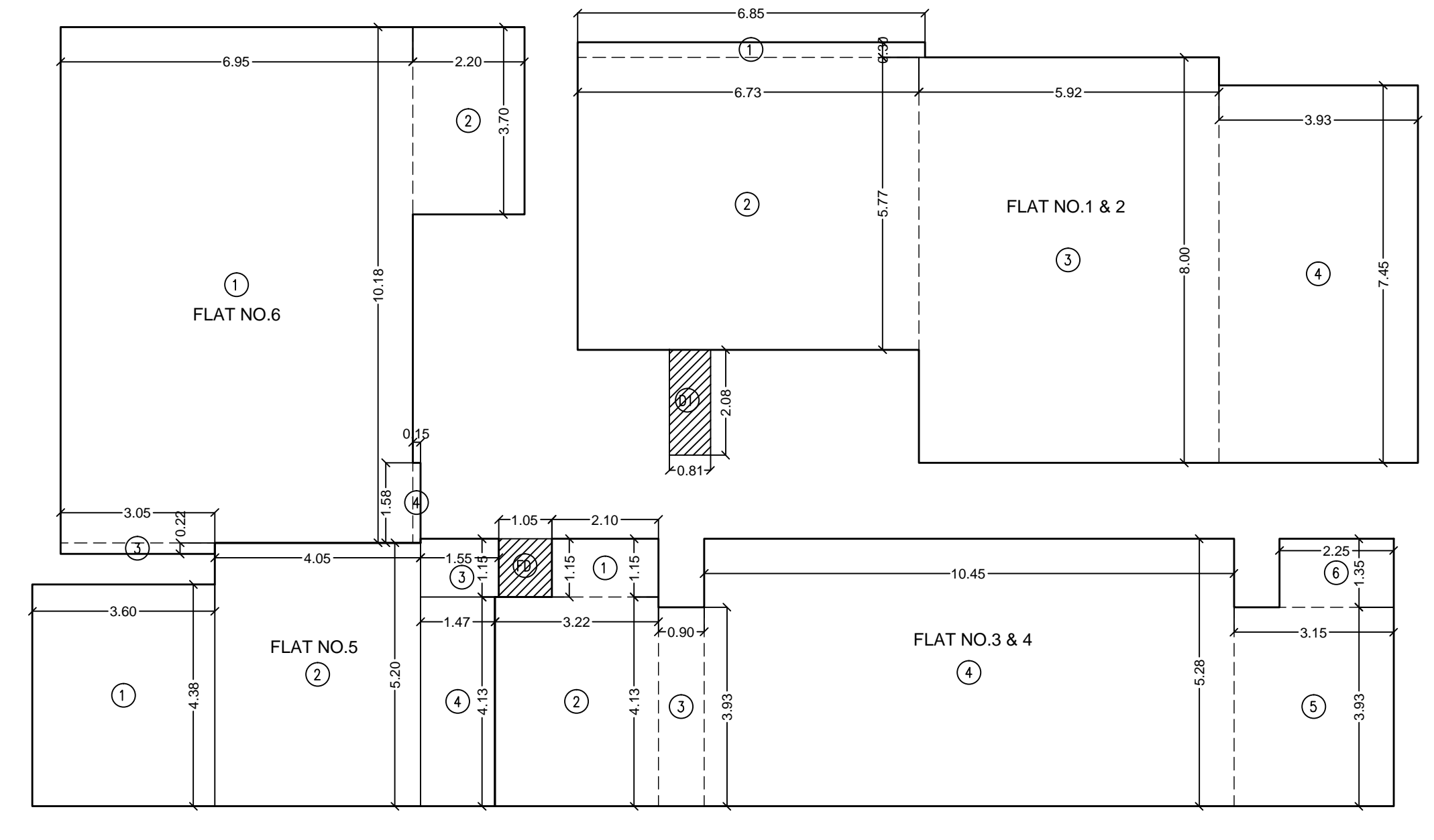

BUILT UP AREA DIAGRAM OF 11TH & 13TH FLOOR
SCALE 1:100

BUILT UP AREA CALCULATION
FLAT NO-1 & 2 (11TH & 13TH FLOOR)

1	6.85 X 0.30 X 1 NO	=	2.06 SQ.MT.
2	6.73 X 5.77 X 1 NO	=	38.84 SQ.MT.
3	5.92 X 8.00 X 1 NO	=	47.36 SQ.MT.
4	3.93 X 7.45 X 1 NO	=	29.28 SQ.MT.
TOTAL ADDITION		=	117.54 SQ.MT.

BUILT UP AREA CALCULATION
FLAT NO-3 & 4 (11TH & 13TH FLOOR)

1	2.10 X 1.15 X 1 NO	=	2.42 SQ.MT.
2	3.22 X 4.13 X 1 NO	=	13.30 SQ.MT.
3	0.90 X 3.93 X 1 NO	=	3.54 SQ.MT.
4	10.45 X 5.28 X 1 NO	=	55.18 SQ.MT.
5	3.15 X 3.93 X 1 NO	=	12.38 SQ.MT.
6	2.25 X 1.35 X 1 NO	=	3.04 SQ.MT.
TOTAL ADDITION		=	89.86 SQ.MT.

BUILT UP AREA CALCULATION
FLAT NO-5 (11TH & 13TH FLOOR)

1	3.60 X 4.38 X 1 NO	=	15.77 SQ.MT.
2	4.05 X 5.20 X 1 NO	=	21.06 SQ.MT.
3	1.55 X 1.15 X 1 NO	=	1.78 SQ.MT.
4	1.47 X 4.13 X 1 NO	=	6.07 SQ.MT.
TOTAL ADDITION		=	44.68 SQ.MT.

BUILT UP AREA CALCULATION
FLAT NO-6 (11TH & 13TH FLOOR)

1	6.95 X 10.18 X 1 NO	=	70.75 SQ.MT.
2	2.20 X 3.70 X 1 NO	=	8.14 SQ.MT.
3	3.05 X 0.22 X 1 NO	=	0.67 SQ.MT.
4	0.15 X 1.58 X 1 NO	=	0.24 SQ.MT.
TOTAL ADDITION		=	79.80 SQ.MT.

COMMON AREA CALCULATION
11TH & 13TH FLOOR

FD	1.05 X 1.15 X 1 NO	=	1.21 SQ.MT.
D1	0.81 X 2.08 X 1 NO	=	1.68 SQ.MT.
TOTAL ADDITION		=	2.89 SQ.MT.
TOTAL BUILT UP AREA		=	334.77 SQ.MT.

PROFORMA B

CONTENTS OF SHEET
FLOOR PLANS - AREA DIAGRAM & CALCULATION

DESCRIPTION OF PROPOSAL & PROPERTY
PROPOSED REDEVELOPMENT OF PROPERTY BEARING C.S. NO. 802, 803 AND 804 OF GIRGAUM DIVISION, SITUATED AT KHETWADI 7TH LANE, KNOWN AS 'RAM NIWAS', 'NATH NIWAS' AND 'GOOL SORAB', MUMBAI-400 094.

NAME OF DEVELOPERS
M/S. ANUPAM CREATION

SIGNATURE

NAME AND ADDRESS OF LICENSED SURVEYORS
APARNA CONSULTANT
ARCHITECTS & ENGINEERS / LICENSED SURVEYORS
SCALE
NILESH
DATE BY
04/11/2022
AS SHOWN
CIVIL, BUILT FLOOR, UNDER FLOOR, TAKSAM SURVY NAGAR, NEAR BHATIA HOSPITAL, TAREGO, GRANT ROAD (WEST), MUMBAI 400 045

SIGNATURE

SUB. ENG. (B.P.) CITY-IX	ASST. ENG. (B.P.) CITY-III	EXE. ENG. (B.P.) CITY-I
--------------------------	----------------------------	-------------------------

Proposed Redevelopment of Property bearing C.S. No. 802, 803 and 804 of Girgaon Diva., Building No.28-29, 23, 21, bearing Municipal Ward No. D-1969, D-1971 and D-1972(2), Situated at Khetwadi 7th Lane, Mumbai- 400 004, known as "Ram Niwas", "Nath Niwas" and "Gool Sorab" under DCR - 33(7).

TABLE - 1

Sr. No.	Name of the Tenant	Name of the occupant	EXISTING FLY/SHOP LOCATION			PROPOSED FLY/SHOP LOCATION			Details of existing area as certified by MHADA			Details of Proposed carpet area			carpet area considered for incentive FSI purpose			carpet area considered for FSI/Ineligible FSI purpose			Permissible BIA for rehab (13x1.20)	Permissible FSI in Sq.M. (14x0.35)	Fungible BIA provided for common amenities (As per the statement of 14 common ratio)	Net Permissible fungible BIA (15-16)	Total Permissible BIA including Fungible BIA (14+15)	Net proposed BIA of rehab (As per the plan)	Total proposed BIA of rehab (16+15A)	Excess / Deficit Fungible BIA (19-18)	Excess (19) Deficit (19)				
			Floor	Shop/Room No.	User R/N/R as per Actual	Floor	Shop/Room No.	User R/N/R as per Actual	Existing Carpet Area	common	Roadway	Total	carpet area excluding fungible	Fungible Area	Total carpet area (proposed @ 10)	Min of 0 & 9, (min 27.88 max 120.00 Sqn for res)	ADDITIONAL 8% AREA AS PER DCR 2014 (subject to maximum limit 120.00 sq.m)	Min of 0 & 9, (min 27.88 max 120.00 Sqn for res)	ADDITIONAL 8% AREA AS PER DCR 2014 (subject to maximum limit 120.00 sq.m)	Min of 0 & 9, (min 27.88 max 120.00 Sqn for res)										ADDITIONAL 8% AREA AS PER DCR 2014 (subject to maximum limit 120.00 sq.m)			
1	2	3	4	5	3a	4a	5a	6	7	8	9	10	11	12a	12b	12	13a	13b	13	14	15	16	17	18	19A	19	20	21					
RAM NIWAS																																	
1	(Late) Premji Bhagwan	Jawahar Premji Parschal & Kalavati, Jawahar Parschal	Gr. Flr	1	R	8TH	803	R	13.42	4.84	0.00	18.26	30.11	8.29	38.40	27.88	2.23	30.11	27.88	2.23	30.11	36.13	12.65	0.70	11.94	48.78	45.05	45.75	0.00	3.02			
2	Raman Makwana & Pankaj Makwana	Raman K. Makwana & Pankaj Eastur Makwana	Gr. Flr	2	NR	GR.	SHOP NO.304	NR	12.29	4.43	0.00	16.72	18.06	5.02	23.08	16.72	1.34	18.06	16.72	1.34	18.06	21.67	7.58	0.00	7.58	29.25	27.23	27.23	0.00	2.02			
3	Writin Dhirajlal Shah	Writin Dhirajlal Shah	Gr. Flr	284	NR	GR.	N.R.-1	NR	25.93	9.35	0.00	35.28	38.10	16.90	55.00	35.28	2.82	38.10	35.28	2.82	38.10	45.72	16.00	0.00	16.00	61.73	61.59	61.59	0.00	0.14			
4	Hayana Suresh Chauhan	Hayana Suresh Chauhan	Gr. Flr	5	R	5TH	503	R	12.69	4.58	0.00	17.27	30.11	8.69	38.80	27.88	2.23	30.11	27.88	2.23	30.11	36.13	12.65	0.71	11.94	48.78	45.10	45.81	0.00	2.97			
5	Shrikant Ranaachandra Salvi	Shrikant Ranaachandra Salvi & Usha Shrikant Salvi	Gr. Flr	6	R	1ST	102	R	12.68	4.57	0.00	17.25	30.11	10.49	40.60	27.88	2.23	30.11	27.88	2.23	30.11	36.13	12.65	0.73	11.92	48.78	46.69	47.42	0.00	1.36			
6	Rajendra Dattaram Sakpal	Rajendra D. Sakpal & Sudha Rajendra Sakpal	Gr. Flr	7	R	1ST	101	R	12.73	4.59	0.00	17.32	30.11	10.09	40.20	27.88	2.23	30.11	27.88	2.23	30.11	36.13	12.65	0.73	11.92	48.78	46.55	47.28	0.00	1.50			
7	Vithalbal Kewalbal Parmar	Vithalbal Kewalbal Parmar, Parashikumar Vithalbal Parmar & Harshik Parashikumar Parmar	Gr. Flr	8	R	5TH	501	R	11.87	4.28	0.00	16.15	30.11	10.09	40.20	27.88	2.23	30.11	27.88	2.23	30.11	36.13	12.65	0.73	11.92	48.78	46.55	47.28	0.00	1.50			
8	Parashikumar Vithalbal Parmar	Parashikumar Vithalbal Parmar & Shalika Parashikumar Parmar	Gr. Flr	9	R	5TH	502	R	12.20	4.40	0.00	16.60	30.11	10.49	40.60	27.88	2.23	30.11	27.88	2.23	30.11	36.13	12.65	0.73	11.92	48.78	46.69	47.42	0.00	1.36			
9	Anupam Land & Housing Co. Pvt Ltd	Anupam Land & Housing Co. Pvt Ltd	Gr. Flr	10	R	12TH	1202	R	12.25	4.42	0.00	16.67	30.11	16.69	46.80	27.88	2.23	30.11	27.88	2.23	30.11	36.13	12.65	0.83	11.82	48.78	53.12	53.95	5.17	0.00			
10	(Late) Daulat Shripat	Deepak Daulat Kharvelkar	Gr. Flr	11	R	2ND	202	R	12.40	4.47	0.00	16.87	30.11	10.49	40.60	27.88	2.23	30.11	27.88	2.23	30.11	36.13	12.65	0.73	11.92	48.78	46.69	47.42	0.00	1.36			
11	(Late) Champal Chumal Jain	Bhuresh Champal Jain & Kavita Bhuresh Jain	1st. Flr	12 to 15	R	11TH	1101 & 1102	R	59.16	21.31	0.00	80.47	86.91	15.99	102.90	80.47	6.44	86.91	80.47	6.44	86.91	104.29	36.50	1.84	34.66	140.79	117.54	118.38	0.00	21.41			
12	Hemad Babubhai Rathod	Hemad Babubhai Rathod	1st. Flr	16	R	2ND	201	R	12.29	4.43	0.00	16.72	30.11	10.09	40.20	27.88	2.23	30.11	27.88	2.23	30.11	36.13	12.65	0.73	11.92	48.78	46.55	47.28	0.00	1.50			
13	Rakshaben Rajendrakumar Shah	Rakshaben Rajendrakumar Shah, Rajendra Chumal Shah & Sahil Rajendra Shah	1st. Flr	17,18	R	11TH	1103 & 1104 & 1105	R	61.18	22.04	0.00	83.22	89.88	27.42	117.30	83.22	6.66	89.88	83.22	6.66	89.88	107.85	37.75	2.10	35.64	145.60	134.54	136.64	0.00	8.96			
	(Late) Chumal Mansukhlal Shah	Rajendra Chumal Shah, Rakshaben Rajendra Shah & Sahil Rajendra Shah	1st. Flr	19,20	R																												
	Bhavin Bharat Shah	Bhavin Bharat Shah	1st. Flr	16A	R	12TH	1206	R	2.46																								
14	Sankha Sharad Jain & Sharad B. Jain	Sankha S. Jain & Sharad B. Jain	2nd. Flr	21	R	9TH	902	R	24.24	8.17	0.00	32.51	35.11	11.99	46.70	32.51	2.60	35.11	32.51	2.60	35.11	42.13	14.75	0.83	13.92	56.88	53.02	53.85	0.00	3.03			
15	Mohandl Punamji Parmar	Mohandl Punamji Modi & Ashok Mohandl Modi	2nd. Flr	22	R	6TH	601	R	12.89	4.33	0.00	17.22	30.11	10.09	40.20	27.88	2.23	30.11	27.88	2.23	30.11	36.13	12.65	0.73	11.92	48.78	46.5	47.23	0.00	1.55			
16	Mohandl P. Parmar	Mohandl Punamji Modi & Pradip Mohandl Modi	2nd. Flr	23	R	6TH	602	R	12.53	4.21	0.00	16.74	30.11	10.49	40.60	27.88	2.23	30.11	27.88	2.23	30.11	36.13	12.65	0.73	11.92	48.78	46.69	47.42	0.00	1.36			
17	Bachubai Dewabhai	Arvind L. Bhatti & Tushar P. Bhatti	2nd. Flr	24	R	4TH	405	R	12.57	4.22	0.00	16.79	30.11	8.29	38.40	27.88	2.23	30.11	27.88	2.23	30.11	36.13	12.65	0.70	11.94	48.78	45.01	45.71	0.00	3.06			
18	Pankaben Mukesh Shah	Pankaben Mukesh Shah	2nd. Flr	25	R	4TH	402	R	12.47	4.19	0.00	16.66	30.11	10.49	40.60	27.88	2.23	30.11	27.88	2.23	30.11	36.13	12.65	0.73	11.92	48.78	46.69	47.42	0.00	1.36			
19	(Late) Jivan Hirji	Ketan Suresh Chauhan & Hetal Ketan Chauhan Ashok Jivan Chauhan, Beeta Ashok Chauhan & Dipesh A. Chauhan	2nd. Flr	26,27	R	5TH	504 & 505	R	21.08	7.08	0.59	28.75				56.22	21.08	77.30	52.06	4.16	56.22	67.47	23.61	1.40	22.21	91.28	89.81	91.21	0.13	0.00			
20	Kokilaben Babubhai	Kokila Babubhai Shah	2nd. Flr	28	R	4TH	404	R	12.82	4.31	0.00	17.13	30.11	8.79	38.90	27.88	2.23	30.11	27.88	2.23	30.11	36.13	12.65	0.70	11.95	48.78	44.8	45.50	0.00	3.28			
21	Babubhai C. Shah	Babubhai Chamanlal Shah	2nd. Flr	29	R	4TH	403	R	13.26	4.45	0.00	17.71	30.11	8.69	38.80	27.88	2.23	30.11	27.88	2.23	30.11	36.13	12.65	0.71	11.94	48.78	45.1	45.81	0.00	2.97			
22	Jayesh Maneklal Chauda	Jayesh Maneklal Chauda & Vanshika Jayesh Chauda	3rd. Flr	30,31,32	R	11TH	1109	R	41.00	7.87	0.00	48.87	52.78	18.42	71.20	48.87	3.91	52.78	48.87	3.91	52.78	63.34	22.17	1.25	20.92	85.50	79.8	81.05	0.00	4.46			
23	Ashaben Mukesh Doshi	Sureshbhai Jayantilal Doshi & Sarika Dhiren Doshi	3rd. Flr	33,34	R	9TH	903	R	19.67	3.78	0.00	23.45	30.11	8.29	38.40	27.88	2.23	30.11	27.88	2.23	30.11	36.13	12.65	0.70	11.94	48.78	45.01	45.71	0.00	3.06			
24	Tejas Jayantilal Adani	Tejas Jayantilal Adani & Pyasa Tejas Adani	3rd. Flr	35,36	R	8TH	801	R	28.84	5.54	0.00	34.38	37.13	15.12	52.35	34.38	2.75	37.13	34.38	2.75	37.13	41.56	15.59	0.94	14.66	60.15	59.98	60.92	0.77	0.00			
25	Surendra Dipchand Dassani	Surendrakumar Dipchand Dassani & Harechand Dipchand Dassani	4th. Flr	37 to 40	R	13TH	1301 & 1302	R	71.07	6.99	0.00	78.06	84.30	18.60	102.90	78.06	6.24	84.30	78.06	6.24	84.30	101.17	35.41	1.84	33.57	136.57	117.54	118.38	0.00	17.20			
Nath Niwas																																	
1	M/s. Shah & Tetambe Impex Pvt. Ltd.	M/s. Shah & Tetambe Impex Pvt. Ltd.	Gr. Flr	1	NR	GR.	N.R.-2	NR	32.38	6.32	0.00	38.70	41.80	19.35	61.15	38.70	3.10	41.80	38.70	3.10	41.80	50.16	17.55	0.00	17.55	67.21	67.21	67.21	0.00	0.90			
2	Mrs. Ratnaben Rameshkumar Sakaria	Ratan Rameshkumar Sakaria	Gr. Flr	2	NR	10TH	1005	R	30.33	5.92	0.00	36.25	39.15	12.55	51.70	36.25	2.90	39.15	36.25	2.90	39.15	46.88	16.44	0.95	15.93	63.42	60.77	61.72	0.00	1.70			
3	M/s. Vinay Construction	M/s. Vinay Construction Through proprietor Virendra M. Bhagat	Gr. Flr	3(1)	NR	7TH	705	R	34.59	6.75	0.00	41.34	44.65	16.05	60.70	41.34	3.31	44.65	41.34	3.31	44.65	53.58	18.75	1.11	17.64	72.33	71.14	72.25	0.00	0.08			
	M/s. Vivek Associates	M/s. Vivek Associates Through proprietor Virendra M. Bhagat	Gr. Flr	3(2)																													
4	Rajni Manji Gada	Rajni Manaji Gada	Gr. Flr	4	R	9TH	901	R	32.37	6.32	0.00	38.69	41.79	10.51	52.30	38.69	3.10	41.79	38.69	3.10	41.79	50.14	17.55	0.93	16.62	67.69	59.40	60.33	0.00	7.36			
5	Bharat Dhirajlal Shah	Bharat Dhirajlal Shah	1st. Flr	5	R	12TH	1203 & 1204	R	34.93	5.12	0.00	40.05				57.88	30.52	78.40	53.59	4.29	57.88	53.59	4.29	57.88	69.45	24.31	1.41	22.90	93.76	89.86	91.27	0.00	2.50
	Suresh Dhirajlal Shah	Suresh Dhirajlal Shah	1st. Flr	6(1)	R				11.81	1.73	0.00	13.54																					
6	Usha Mahendra Yadav	Usha Mahendra Yadav	1st. Flr	6(2)																													