

F/13/15, A/23



APPROVAL

20/01/2008

कोर कोर्पोरेशन तर्फे कुठ्ठसिम चालव्या पतीपुढे आपला
 गोंदा रापोडे वीथी वरवीं नं. १९१, १९०, १९३, १९३५, १९३५
 १९२, १९१०, १९३५ व मध्ये आरंभी की कीतक मगसा
 वगैराम फळेकर परवानगी मगशी अश्विकर ग्राम पैयाळ मखिड
 गावा वी २३/००/२००८ रोजी च्या कडून इतक नं. ०१५५ अन्वये
 जायणस ग्राम पैयाळीया अश्विक मधिम बाहुन केनेप्राणे
 धोरणाम करव्यांत परवानगीस अश्विक वीथी वीथी वीथी वीथी

Adis

ग्राम विकास अधिकारी
 ग्राम पंचायत रापोडे
 ता. निवरी, जि. जय

Hatu

सरपंच
 ग्राम पंचायत रापोडे
 ता. निवरी, जि. जय

AREA STATEMENT

PLOT AREA

PROP. GRD. FLR. BUILT UP AREA = 15,900.00 SQ. FT.

पंजाब सरकार
कृषि विभाग
परवानगीसमेत
कृषि विभाग
काल

Adia
ग्राम विकास अधिकारी
ग्राम विकास दफ्तर
ता. विपरी, जि. जयपुर

Mati
सरपंच
ग्राम विकास दफ्तर
ता. विपरी, जि. जयपुर

AREA STATEMENT

PLOT AREA

PROP. GRD. FLR. BUILT UP AREA = 15,900.00 SQ. FT.

PROPOSED WARE HOUSING PLAN
ON LAND BEARING G. NO. 86 H. NO. 1, 3,

S. NO. 87 S. NO. 88 H. NO. 1A, 1B, 2 S. NO. 89

H. NO. 17, 17(P), 20(P), 21(P), 22(P),

AT VILLAGE - DAPODA

ALUKA, HINANEI DISTRICT

FOR M/S. HARI HARE JOURNAL

AGUKA FINANCE DISTRICT
FORM/S. PART. HIRE COOPERATION

SIGN. OF P. A. HOLDER

& ASSOCIATES

Architects, Surveyors & Consulting Engineers
120/13, N. Z. Compound, Local Building
1st Floor, O. P. P. Office, Calicut Road,
Kozhikode (Kerala) - 673 001 (India)

NOTE :-

PLOT LINE SHOWN THUS 

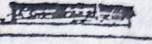
PROP. BLDG. SHOWN THUS 

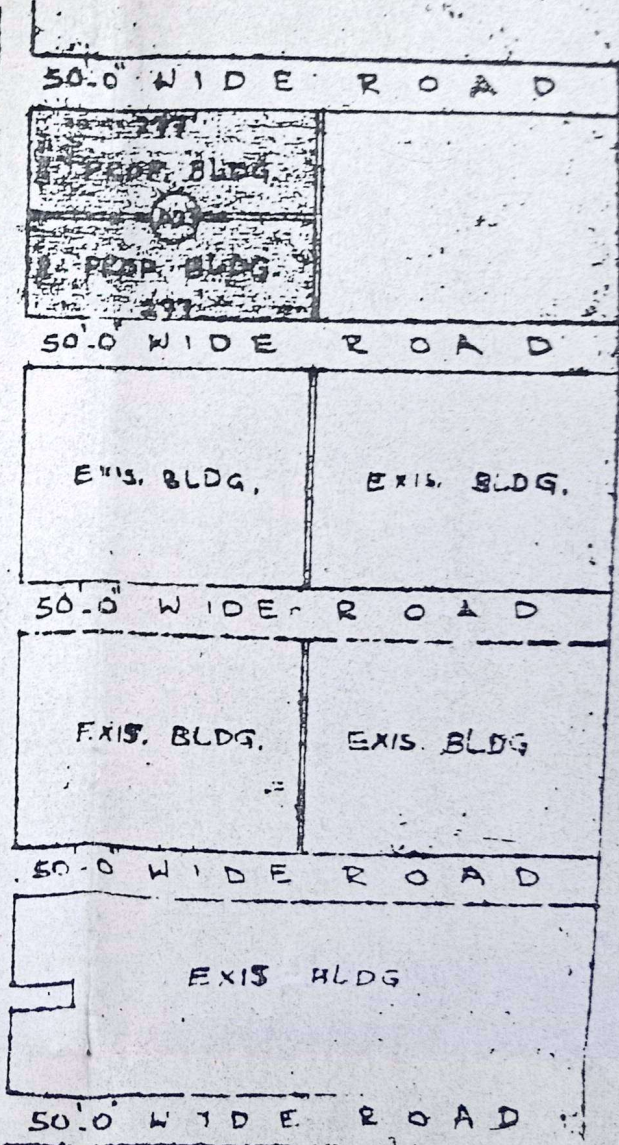
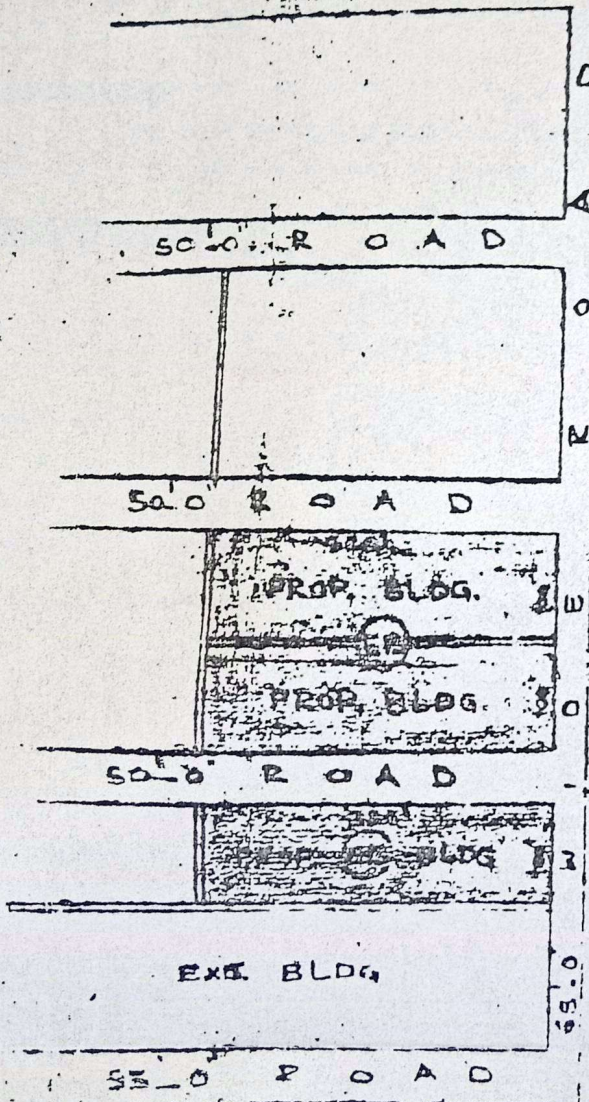
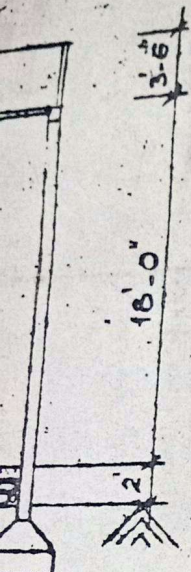

W
N
J
E
A
R
U
S
E

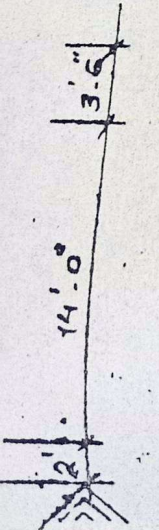

SITE PLAN SCALE 1/2000

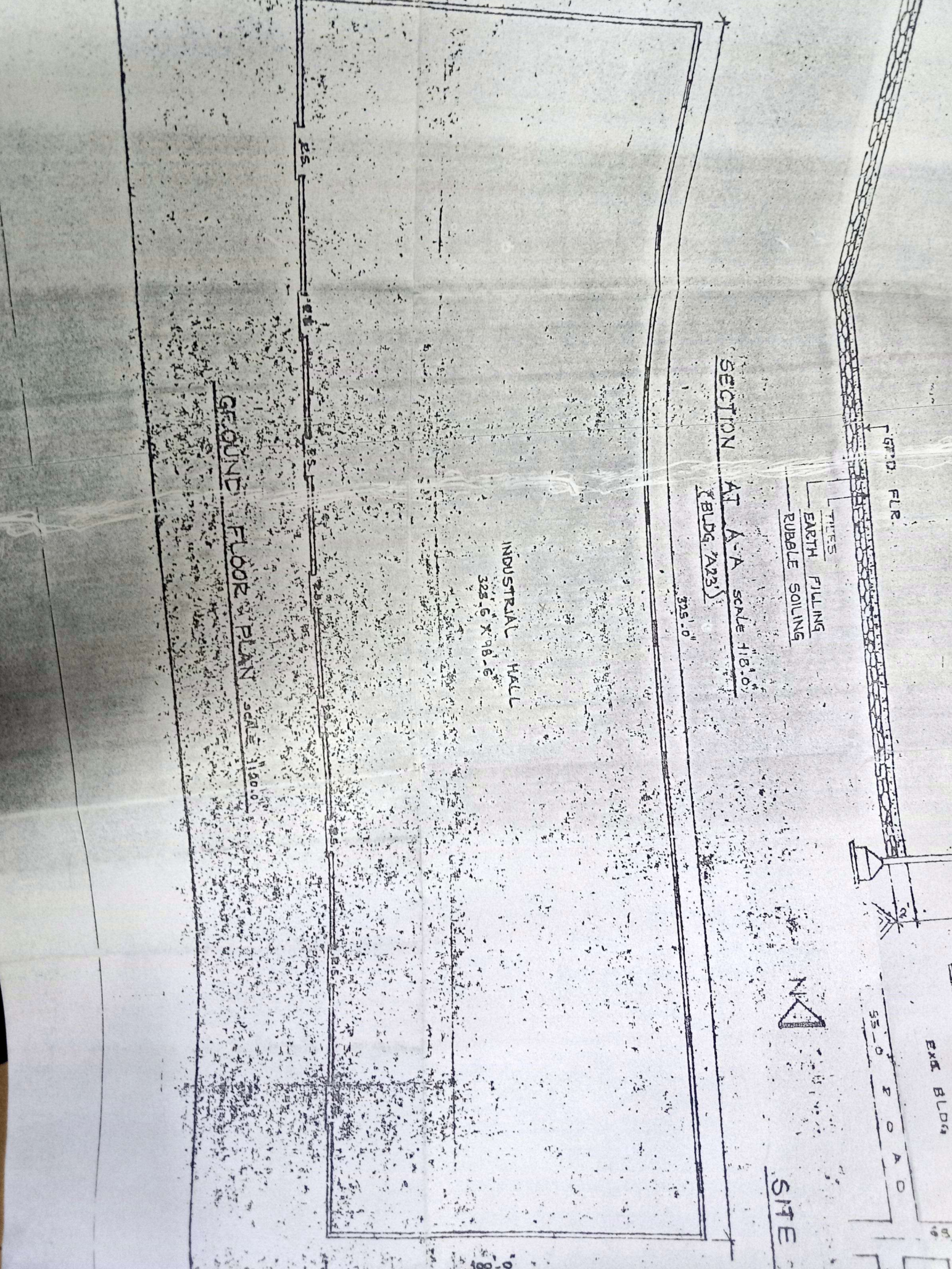

SECTION

AT A-A SCALE 1/8" = 1'-0"

(BUDG. '23)

325.0'

INDUSTRIAL HALL

325.6' x 98.6'

GROUND FLOOR PLAN

SCALE 1/8" = 1'-0"

TILES
EARTH FILLING
RUBBLE SOLING

GRID. FLR.



EXT. BLDG

35'-0" ROAD

SITE PLAN

INDUSTRIAL HALL

323-6 X 98-6

PL
GL



↑ TERR. FLR

↑ GRD FLR

TILES
EARTH FILLING
RUBBLE SOILING

18'-0"

3'-6"

SECTION AT K.K. SCALE 1/8"=1'-0"
(BLDG. 'E13' & 'E15')

↑ TERR. FLR

↑ GRD FLR

TILES
EARTH FILLING
RUBBLE SOILING

14'-0"

3'-6"

SECTION AT A-A SCALE 1/8"=1'-0"
(BLDG. 'A23')

3'-5'-0"



55'-0"

Exc

Sol

Sol

S

GROUND FLOOR PLAN SCALE 1:100



INDUSTRIAL HALL
323.6' X 18.6'

SECTION AT A-A SCALE 1:10.0
(BLDG. 2035)

1" GRID FLR.
1" CR. FLR.
TILES
EARTH FILLING
FIBRE SOLING

SECTION AT C-K SCALE 1:3.0
(BLDG. 1912 & 1915)

1" GRID FLR.
1" CR. FLR.
TILES
EARTH FILLING
FIBRE SOLING

SITE PLAN SCALE 1:200

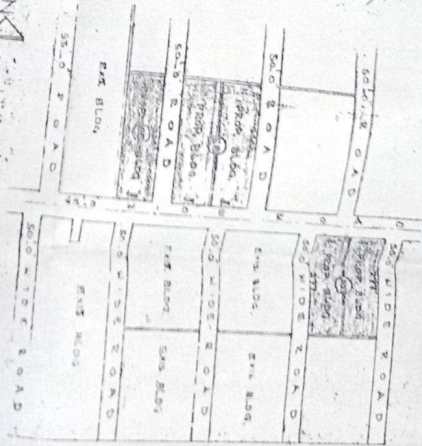

NOTE:
PLOT LINE SHOWN THIS
PROPOSED BLDG. SHOWN THIS



AREA STATEMENT
PLOT AREA
AREA BUILT UP AREA

PROPOSE MAKE HOUSING PLAN
ON LAND BEARING S NO 86 AND 13
AND S NO 89, 14, 15, 16, 17, 18, 19, 20, 21, 22, 23, 24, 25, 26, 27, 28, 29, 30, 31, 32, 33, 34, 35, 36, 37, 38, 39, 40, 41, 42, 43, 44, 45, 46, 47, 48, 49, 50, 51, 52, 53, 54, 55, 56, 57, 58, 59, 60, 61, 62, 63, 64, 65, 66, 67, 68, 69, 70, 71, 72, 73, 74, 75, 76, 77, 78, 79, 80, 81, 82, 83, 84, 85, 86, 87, 88, 89, 90, 91, 92, 93, 94, 95, 96, 97, 98, 99, 100

AT VILLAGE & DARODA
MUNICIPALITY
FOR THE PARTIAL USE

SIGN OF S.A. HOLDER

M.A. ASSOCIATES
ARCHITECTS
100, 101, 102, 103, 104, 105, 106, 107, 108, 109, 110, 111, 112, 113, 114, 115, 116, 117, 118, 119, 120, 121, 122, 123, 124, 125, 126, 127, 128, 129, 130, 131, 132, 133, 134, 135, 136, 137, 138, 139, 140, 141, 142, 143, 144, 145, 146, 147, 148, 149, 150, 151, 152, 153, 154, 155, 156, 157, 158, 159, 160, 161, 162, 163, 164, 165, 166, 167, 168, 169, 170, 171, 172, 173, 174, 175, 176, 177, 178, 179, 180, 181, 182, 183, 184, 185, 186, 187, 188, 189, 190, 191, 192, 193, 194, 195, 196, 197, 198, 199, 200