

*Handwritten notes and signatures:*

1. AREA (TOTAL AREA)  
2. ROAD AREA  
3. ROAD AREA  
4. ROAD AREA  
5. ROAD AREA

DATE: ...  
DRAWN BY: ...  
CHECKED BY: ...

V. K. CONSUL

GROUND FLOOR PLAN

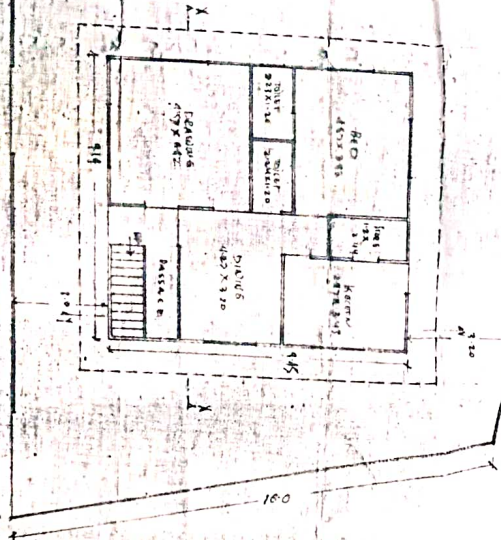

FIRST FLOOR PLAN

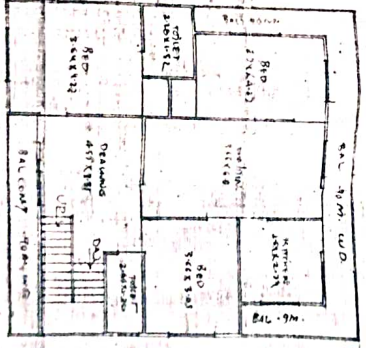

SECOND FLOOR PLAN

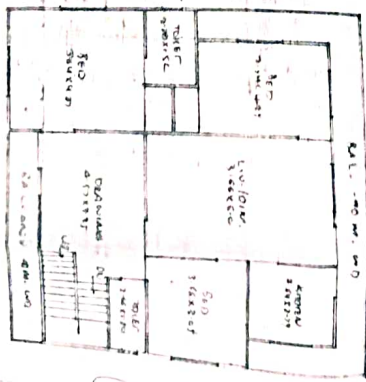

FRONT ELEVATION

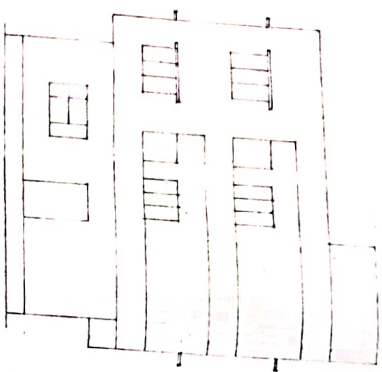

SECTION X-X

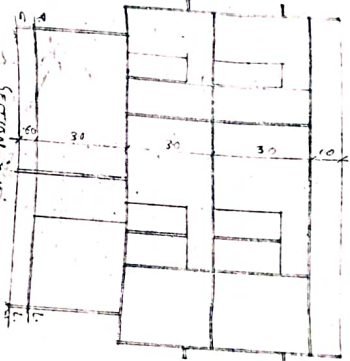

Site Elevation

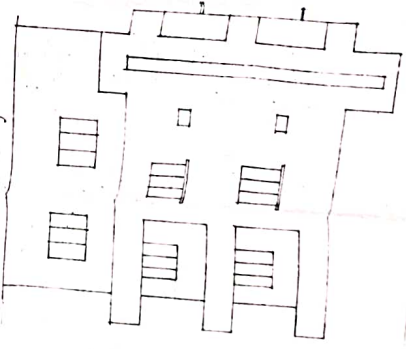

Section Y-Y

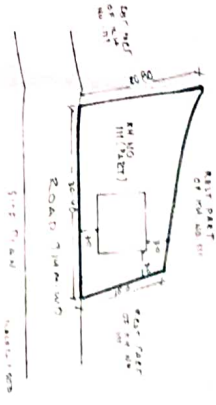
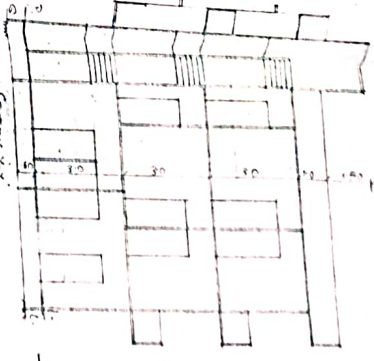

V. K. CHADY CONSULTING 20 CHANTEL

Handwritten notes and signatures at the bottom of the page, including a signature and some illegible text.

GROUND FLOOR PLAN

304B

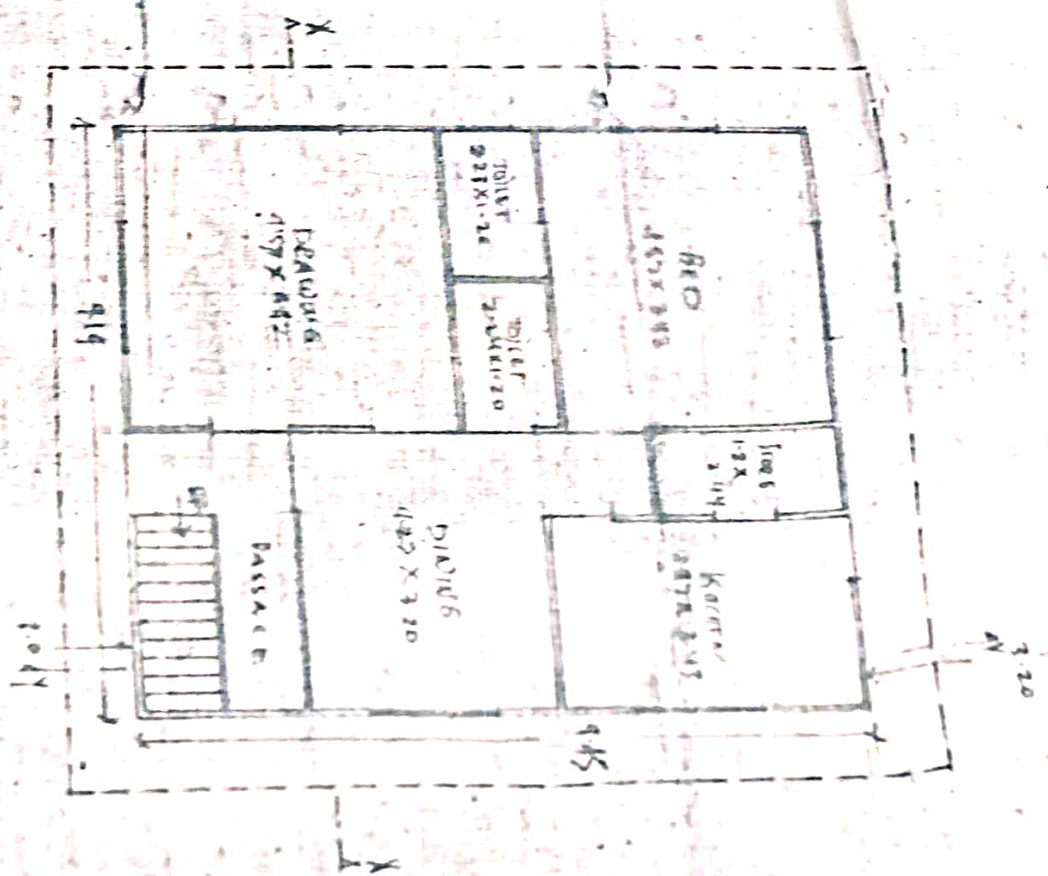

304B  
GROUND FLOOR PLAN

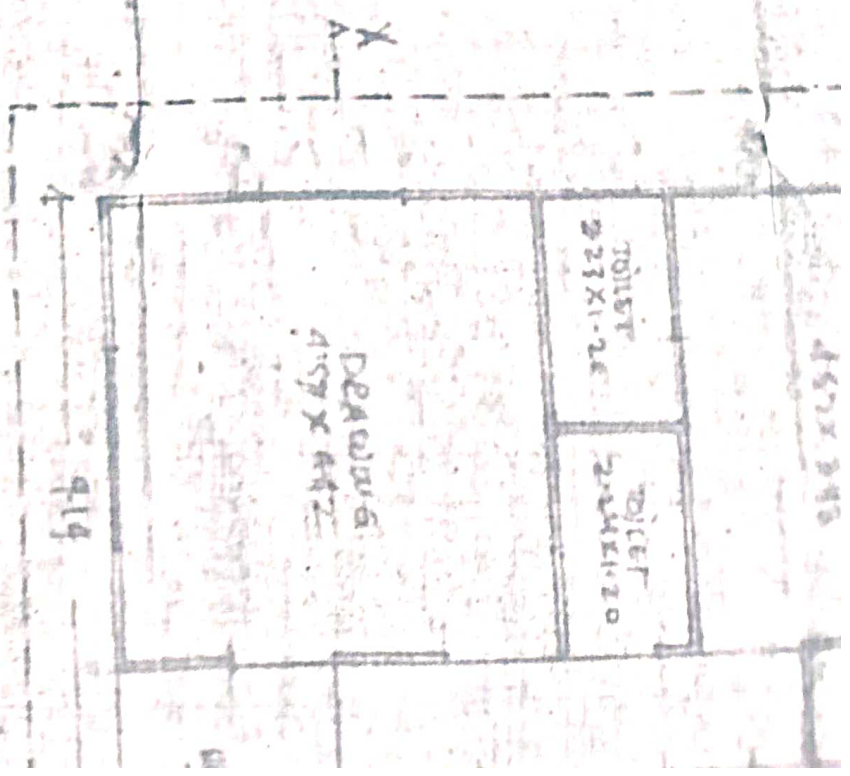

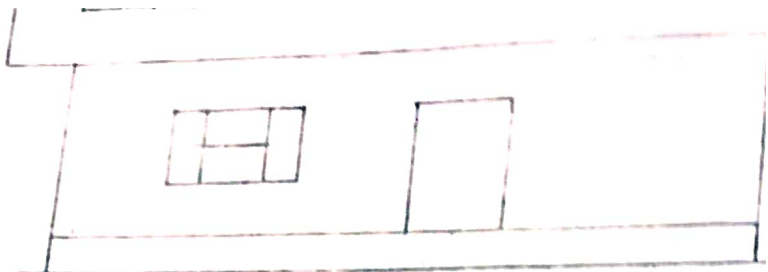

FRONT ELEVATION



18

SECOND FLOOR PLAN

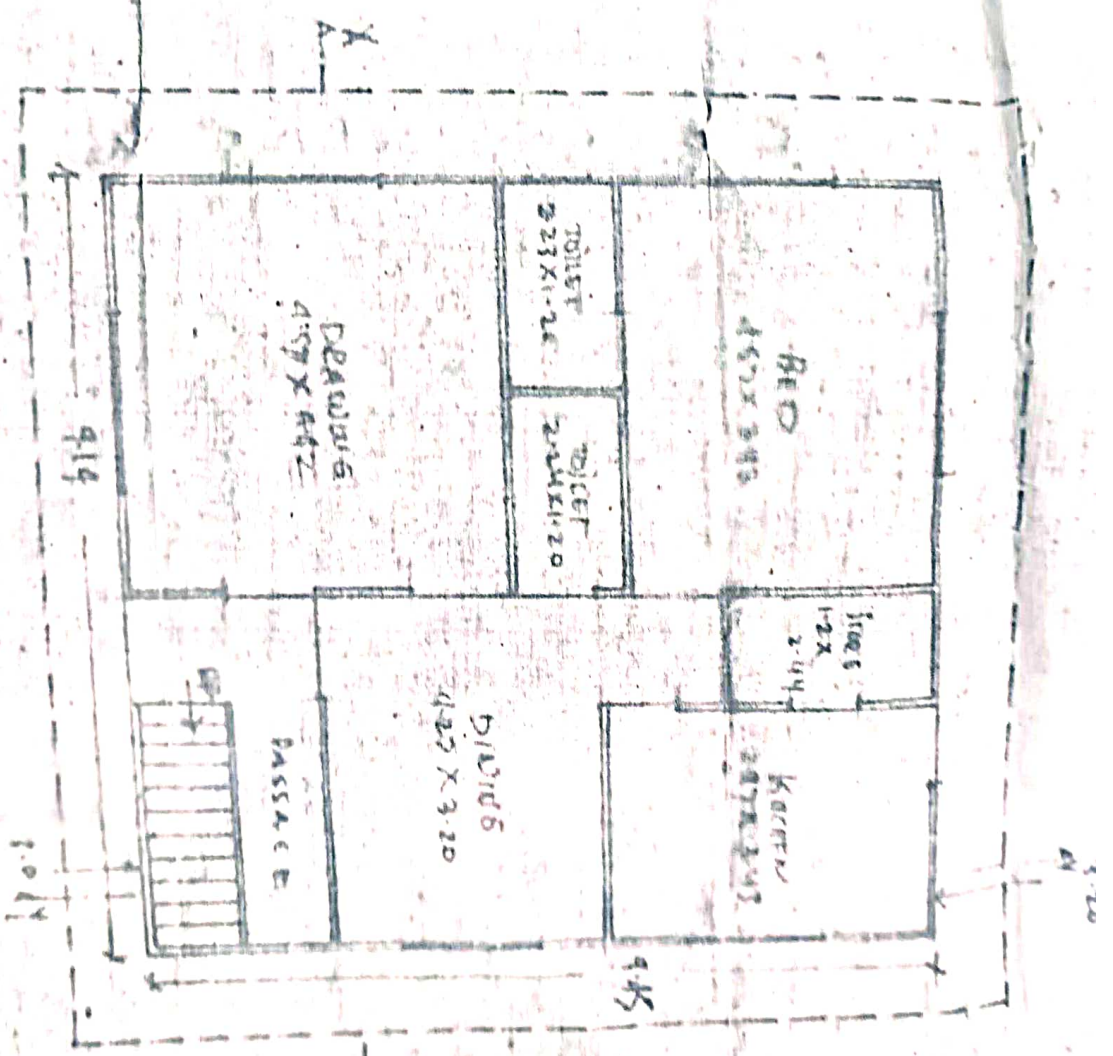

X  
A

16.0

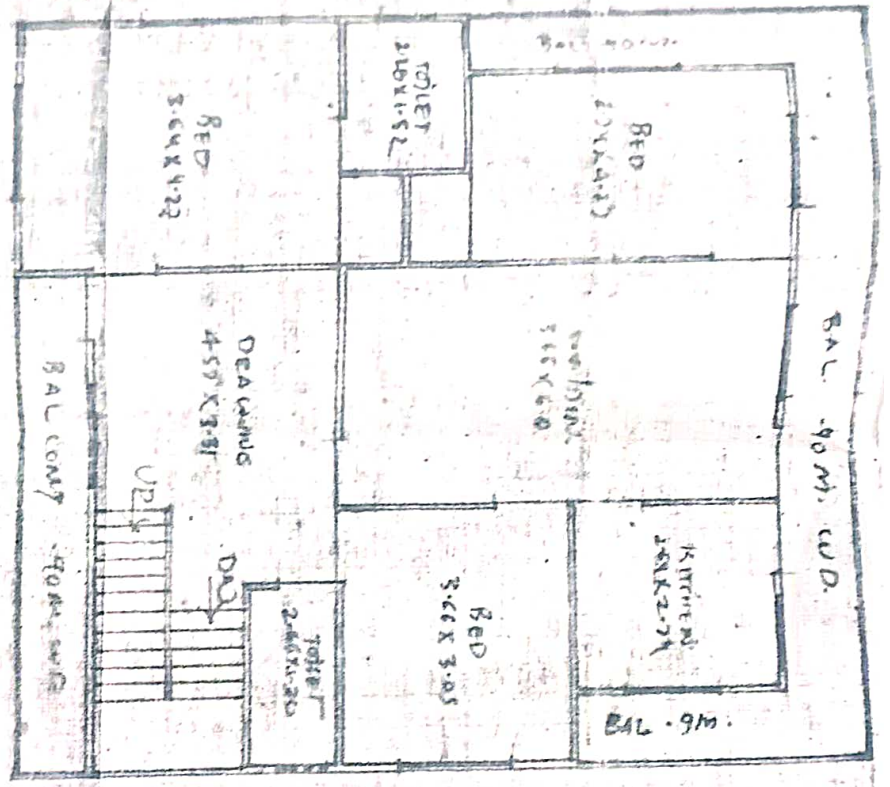

FIRST FLOOR PLAN

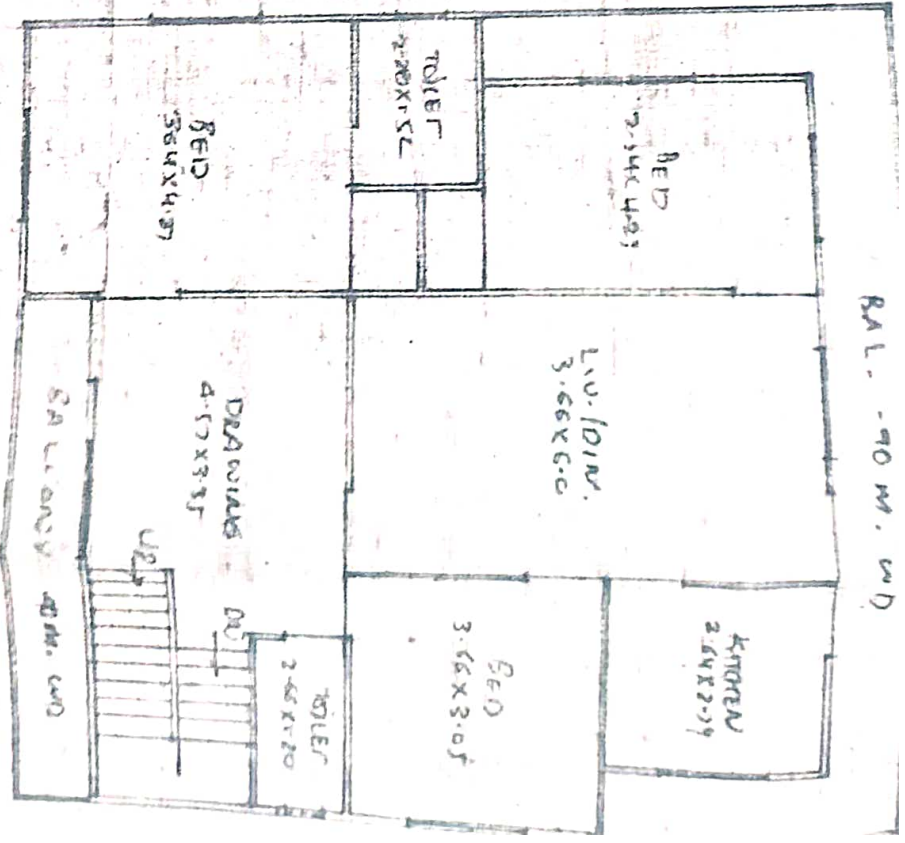

SECOND FLOOR PLAN

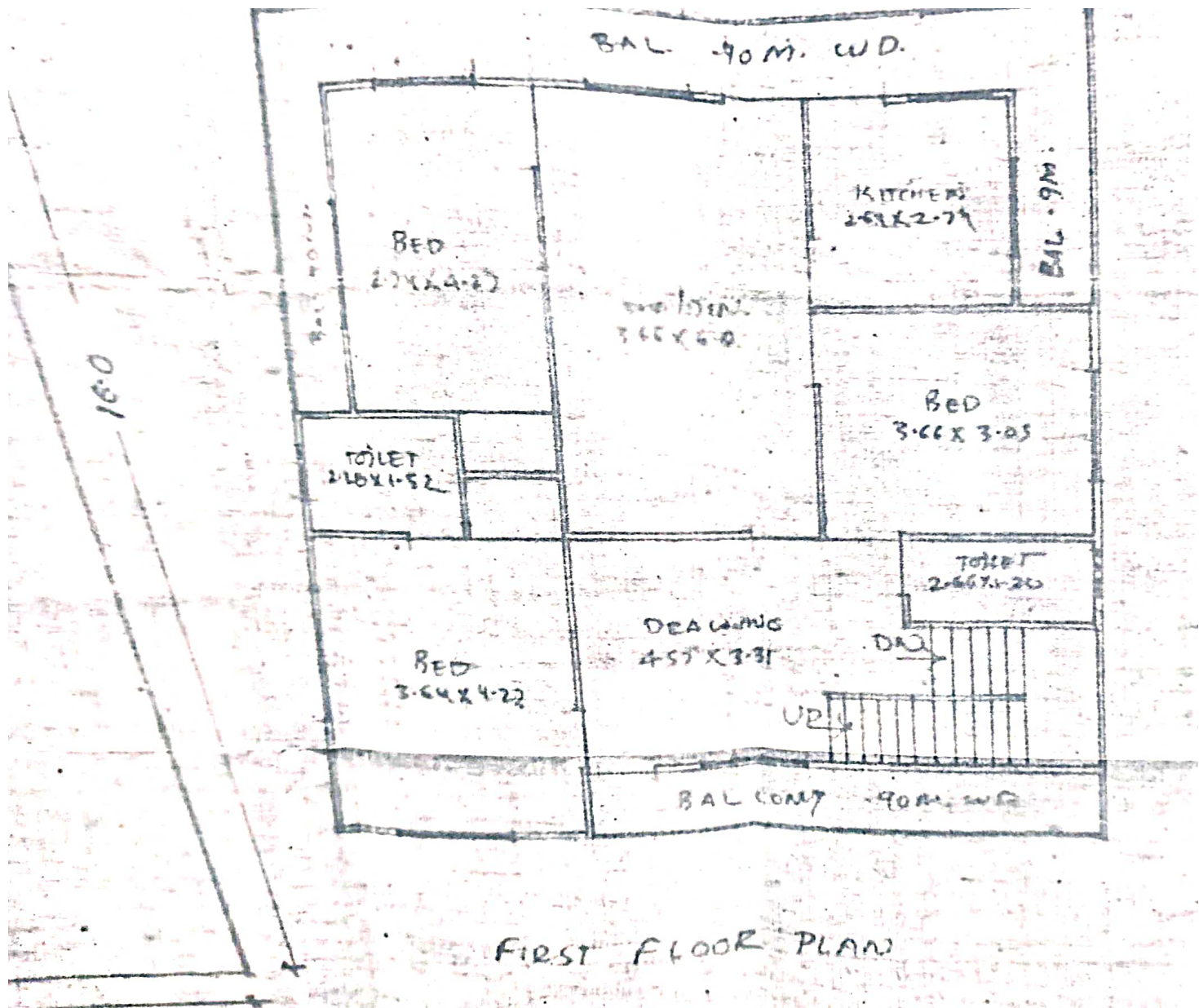

FIRST FLOOR PLAN



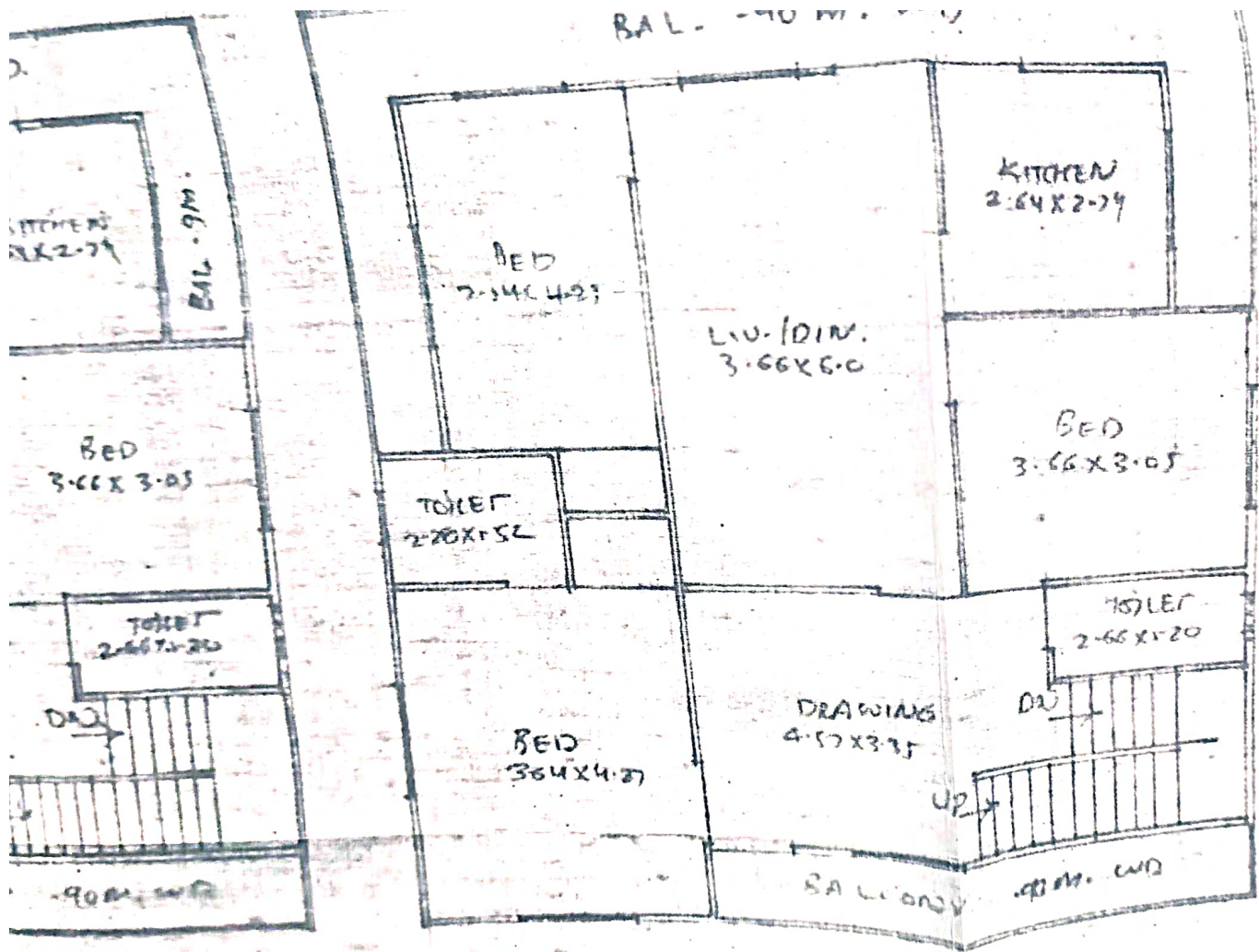

BAL. 4.0 M. WID

PLAN

SECOND FLOOR PLAN

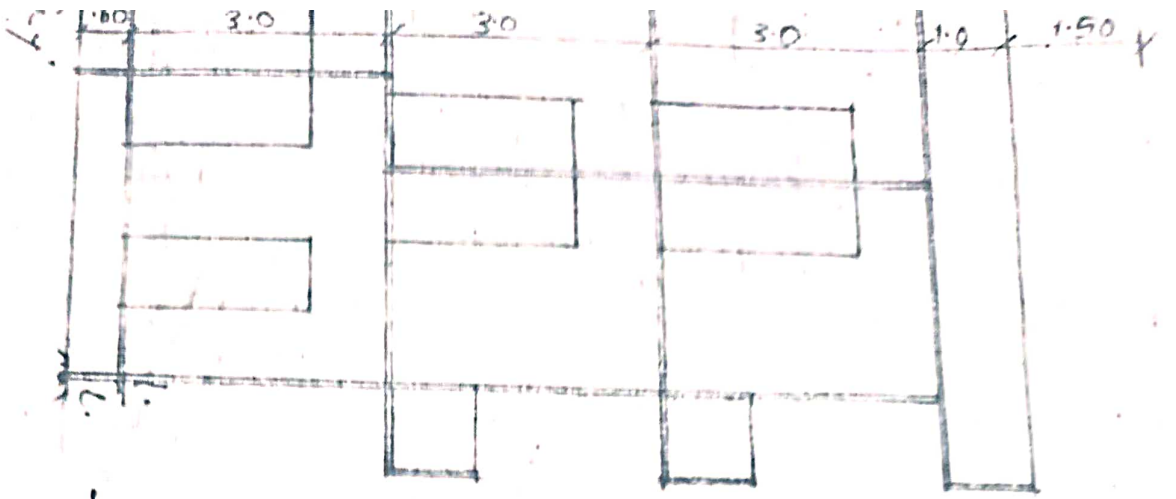

REST PART  
OF KH  
NO. III

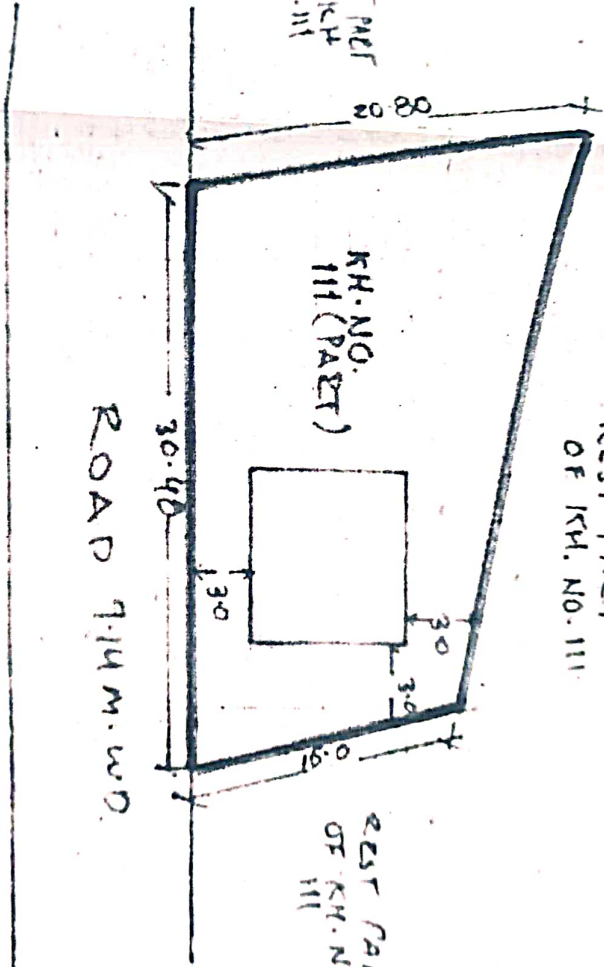

REST PART  
OF KH. NO. III

REST PART  
OF KH. No.  
III

SITE PLAN

SCALE - 1:500

PROPOSED PLAN OF HOUSE  
KH NO. III (PART) AT GRAMS 1  
TELLA V. DIST. INDORE  
OWNER:-  
SHRIGANESH KASHI MISHRA

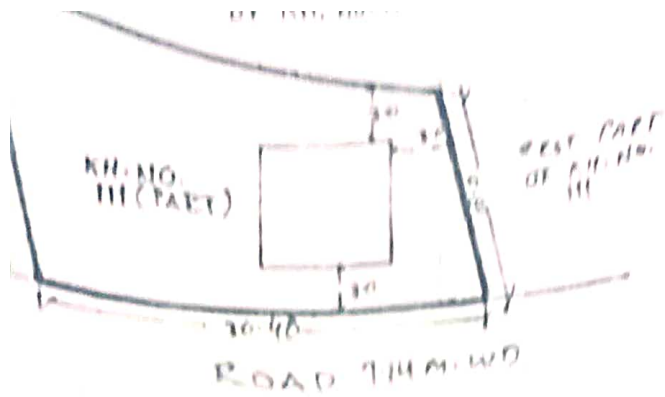

SITE PLAN SCALE: 1:500

PROPOSED PLAN OF HOUSE ON PLOT AT  
KH NO III (PART) AT GRAM CHITTAI, DIST. INDORE

OWNER:-  
SHRI MURDARASH MODE &  
SHRI HEERALAL MODE

AREA STATEMENT

- 1. TOTAL LAND AREA = 500 M<sup>2</sup>
- 2. PERM. B.O.A. 33% = 16500 "
- 3. TOTAL B.O.A. ON S.F. QUANTITIES = 2638 "
- 4. PD UP B.O.A. ON F.F.L. = 8538 "
- 5. PD UP B.O.A. ON S.F.L. = 6638 "
- 6. F.A.R. 150 = 84000 "
- 7. F.A.R. CONSUMED 8638 X 3 = 25914 "

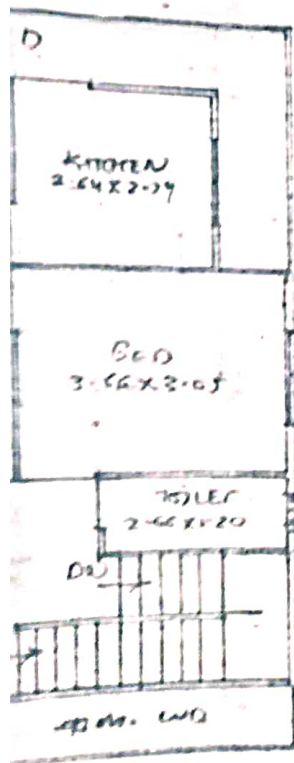

निम्न लिखित दायरे के अन्तर्गत स्वीकृत

दिनांक 9.3.24 दिनांक 30.3.24

*(Signatures)*

NOTE:-  
DIMENSIONS & PLAN SHOWN BY RED IN SITE PLAN

SIGN OF OWNER:-

*(Signature)*  
Murderash Mode

SIGN OF ENGR.

*(Signature)*  
MPL. ENGR. No. 39  
V. K. CHATURVEDI  
B-2(CMID)  
CONSULTING CIVIL ENGR  
20 CHWATRI BAG, INDORE

AN

14 M. WD.

N  
14.11.1500

PROPOSED PLAN OF HOUSE ON PLOT AT  
KH NO. 111 (PART) AT GRAM RUPLIYARAO,  
TELANGANA DIST. MADHURAI  
STATE - 500000

OWNER:-  
SRI S. BHADRANESH MURTHI S/o  
SRI H. H. RAO

AREA STATEMENT

- 1. TOTAL LAND AREA = 500 M<sup>2</sup>
- 2. PERM. B.U.A. 33% = 165 M<sup>2</sup>
- 3. TOTAL B.U.A. AND S.F. 463 M<sup>2</sup>
- 4. P.O. ON S.U.A. ON F.F.L. 16.38 M<sup>2</sup>
- 5. P.O. ON B.U.A. ON S.F.L. 16.38 M<sup>2</sup>
- 6. F.A.R. 1.50 694.5 M<sup>2</sup>
- 7. F.M.I.2 (ADSORBED) 16.38 X 3 = 49.14 M<sup>2</sup>

PROPOSER PLAN OF HOUSE ON PLOT AT  
 KH NO 11 (PART) AT GRAM PIPLIYA RAO,  
 TEH & DIST. INDORE STATE M.P.

OWNER:-  
 SHRI BHUPESH MODI S/O  
 SHRI HEERALAL MODI

AREA STATEMENT

1. TOTAL LAND AREA	=	560 m <sup>2</sup>
2. PERM. B.U.A. 33%	=	184.80 "
3. TROP. B.U.A. ON F.F. 9.14 x 9.14	=	86.38 "
4. PROP. S.U.A. ON F-FL.	=	86.38 "
5. PROP. B.U.A. ON S-FL.	=	86.38 "
6. F.A.R. 1.50	=	840.0 "
7. F.A.R. CONSUMED 86.38 x 3	=	259.14 "

निम्न लिखित दालने के अन्तर्गत स्वीकृत  
 क्र. 9344 दिनांक 30.3.2014

*[Signature]*

SITE PLAN

SCALE - 1:500

PROPOSED PLAN OF HOUSE ON PLOT NO. KH NO. 11 (PART) AT GRAM PIPLIYA RAO, TEH. & DIST. INDORE STATE - M.P.

OWNER:-  
SHRI CHITRAKASH MODI S/o  
SHRI HEERALAL MODI

AREA STATEMENT

- 1. TOTAL LAND AREA = 560 M<sup>2</sup>
- 2. PERM. B.U.A. 33% = 184.80 "
- 3. PROP. B.U.A. ON G.FL. 9.44 X 9.43 = 86.38 "
- 4. PROP. B.U.A. ON F.FL. = 86.38 "
- 5. PROP. B.U.A. ON S.FL. = 86.38 "
- 6. F.A.R. 1.50 = 840.0 "
- 7. F.A.R. CONSUMED 86.38 X 3 = 259.14 "

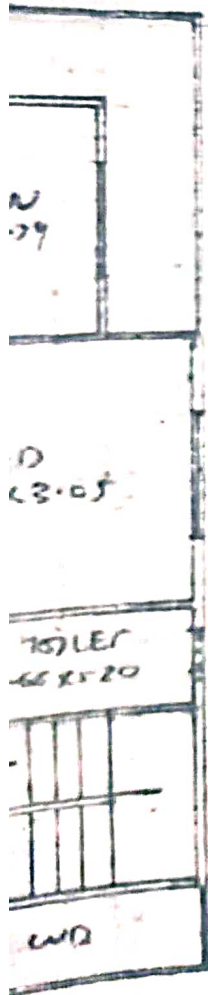

निम्नलिखित दायरे के अन्तर्गत स्वीकृत

क्रमांक 9324

दिनांक 30.3.2024

*(Signature)*  
28/3/24

*(Signature)*  
28/3/24

NOTE:-

OWNER'S PLAN SHOWN BY RED IN SITE PLAN

SIGN OF OWNER

*(Signature)*  
Chitkash Modi

SIGN OF ENGR.

*(Signature)*  
MPL. Engr. No. 39  
V. K. CHATURVEDI  
B.E. (Civil)  
CONSULTING CIVIL ENGR  
INDORE

OWNER: SHRI RASHI  
SHRI HEERALAL

AREA STATEMENT

- 1. TOTAL LAND AREA 33% = 560 M<sup>2</sup>
- 2. PERMANENT B.U.A. = 181.80 "
- 3. TEMP. B.U.A. AND P.L. QUANTITY = 26.38 "
- 4. PD ON B.U.A. ON F.F.I. = 86.38 "
- 5. PD ON B.U.A. ON S.F.L. = 86.38 "
- 6. F.A.R 1.50 = 840.00 "
- 7. F.A.R CONCESSION 86.38 X 3 = 259.14 "

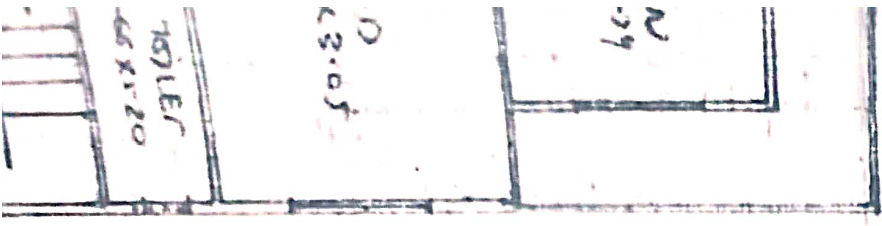

निम्नलिखित दायरे के अन्तर्गत स्वीकृत

क्रमांक 9324 दिनांक 30.03.2024

*(Signature)*  
श्री रशी

*(Signature)*  
श्री हेरालाल

2121  
= 550 m<sup>2</sup>

= 101.80 "

= 85.38 "

= 86.38 "

= 86.38 "

= 840.0 "

= 259.14 "



- AREA STATEMENT
1. TOTAL LAND AREA =
  2. PERM B.O.A. 33%
  3. TEMP. B.O.A. ON F.F.L. QUANT.
  4. PD OF B.O.A. ON F.F.L.
  5. PD OF B.O.A. ON S.F.L.
  6. F.A.P. 1.50
  7. FAIR CONSUMED 86.38 X 3

निम्न लिखित दालने के अन्तर्गत स्वीकृत  
 क्र. 9244 दिनांक 30.3.04

W. Khan  
 28/3/04  
 डी. जे. ए. सि. ए. ए.

V. K. Chhatrpati  
 28/3/04  
 डी. जे. ए. सि. ए. ए.

NOTE -  
 OWNER'S PLOT SHOWN BY RED

SIGN OF OWNER	SIGN OF
<u>Om Kesh Moha</u>	<u>V. K. Chhatrpati</u> V. K. CHAT CONSULTING 20 CHHATRI

विषय लिखित दालने के अन्तर्गत स्वीकृत

क्रमांक 9384

दिनांक 20/3/22

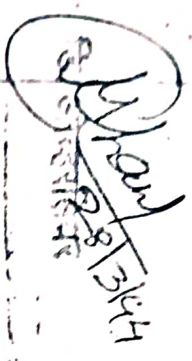
  
मोहन सिंह

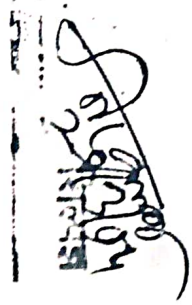
  
व.क. चतुर्वेदी

आर्किटेक्ट -

OWNERSHIP REG. SHOWN BY RED IN SET DRAWING

SIGN OF OWNER

  
मोहन सिंह

SIGN OF ENGINEER



MPL. Engg. No. 39

V. K. CHATURVEDI

B.E. (CIVIL)

CONSULTING CIVIL ENGINEER  
20 CHHATRI BAG, DINDORE