

A_r201, Vertex Vikas Building, Andheri (E)

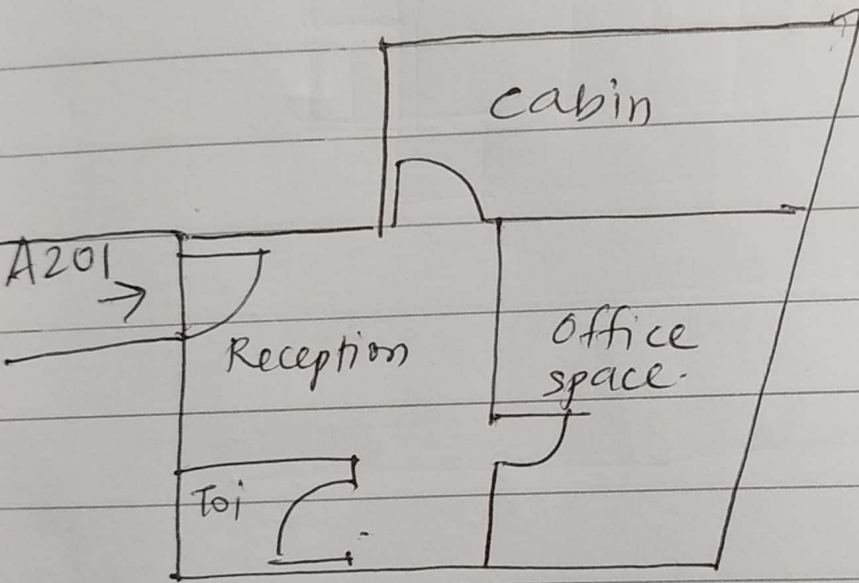

Reception + Toilet + office space -

$$= 16.08' \times 18.49' = 297.31$$

$$\text{Cabin} = 14.06' \times 17.92' = 251.95$$

Total carpet area = 549.265 sq. ft.

- New India construction Co.
- Owner - Chirag Shah & Pooja Shah
- Vertex Vikas building
- G+6 - 2 Lifts, 6 units per floor -
- A-201 .
- Open Parking
- Owner Occupied
- Person met onsite - Rakesh Mhade
- ₹ → 9967771932 .

Location - 19.119752 , 72.849064

N - Andheri Metro Station

S - Navkar complex.

W - Sahar road

E - Court lane.