

Case Type - Industrial Teen Shed

Vastukala Consultants India Pvt. Ltd. - Property Details Format

Bank Name - SBI

Branch Name - S.A.R.B

Date of Visit - 01/10/23

Site Engineer Name - Somesh

Name of client - Ravindra ji

(Residential Plot, Flat, Shop & Office)

Flat / Office / Shop No -

Floor -

Wing -

Name of the building -

Composition of flat / office - (1 BHK - 2 BHK - 3 BHK), No. of lift -

Total No. of Wing -

Boundaries - As per Site

North	own's Land	
South	Land of kishu kant	
East	Road	
West	Land of D	

Total Nos. of Floor in the building -

No. of flat / units per floor -

ADD. - Survey No. 92/1, And 93/2

Plot Size - 1.214 Hect.

Floor of Building -

Area Calculation: -

Broker Name & Number

Unit Value -

Rate in Sq.Ft. - Discuss with Dinesh Sir

Common Information

Year of construction - 2007 Landmark - New Road

Property occupied by - Owner/Tenant/vacant Name of Tenant -

Contact No.

Tenure Period -

Type of Parking on ground floor - Open / Stilt / Podium / Basement

Source of Water Supply -

Type of Sewerage System - Septic Tank / Sewerage Line

Type of Finishing in compound area -

Contact person's name and relationship with property - Indore ji (Banker)

Mobile No. - 9617635035

Type of road -

Width -

Property - Corner / Intermittent

External photographs / Drop Pin Photo / Internal Photographs / Engineer Selfie with contact person

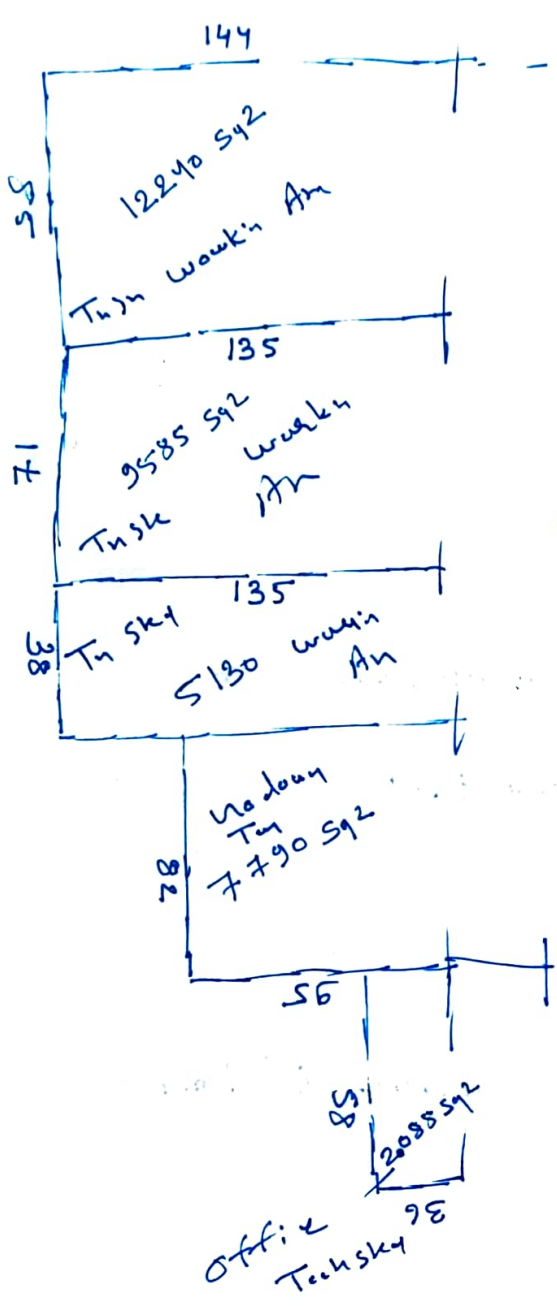

= 3516 sq2

Total Teen skd
 + 36833 sq2
 + 3516

 40349 sq2

