

Valuation Report of the Immovable Property



Details of the property under consideration:

Name of Owner: **Mr. Jitendra D. Kate & Mrs. Sakshi Jitendra Kate**

Residential Flat No. 03, 1st Floor, "Shree Prasth", Shree Nagar, Plot No. 28, Sector – 5, Wagle Estate, Thane (West), Thane – 400 604, State – Maharashtra, Country – India.

Latitude Longitude - 19°11'26.9"N 72°56'34.1"E

Think.Innovate.Create

Valuation Prepared for:

Cosmos Bank



Mulund (West) Branch

Apporva Co-op Hsg. Society, Gowardhan Nagar, Lbs Marg, Mulund (West), Mumbai – 400 080, State – Maharashtra, Country – India.



Our Pan India Presence at :

- | | | | |
|---|--|---|--|
|  Mumbai |  Aurangabad |  Pune |  Rajkot |
|  Thane |  Nanded |  Indore |  Raipur |
|  Delhi NCR |  Nashik |  Ahmedabad |  Jaipur |

 **Regd. Office :** B1-001, U/B Floor, Boomerang, Chandivali Farm Road, Andheri (East), Mumbai - 400 072, (M.S.), INDIA
 TeleFax : +91 22 28371325/24
 mumbai@vastukala.org

Vastu/Mumbai/12/2023/5562/2303966

14/11-195 -PRRJ

Date: 14.12.2023

VALUATION OPINION REPORT

The property bearing Residential Flat No. 03, 1st Floor, "Shree Prasth", Shree Nagar, Plot No. 28, Sector – 5, Wagle Estate, Thane (West), Thane – 400 604, State – Maharashtra, Country – India belongs to **Mr. Jitendra D. Kate & Mrs. Sakshi Jitendra Kate.**

Boundaries of the property

North	: Shreyas CHSL
South	: Mahavir Darshan Industrial Unit
East	: Ashram Road
West	: Shree Nagar Hanging Garden

Considering various parameters recorded, existing economic scenario, and the information that is available with reference to the development of neighborhood and method selected for valuation, we are of the opinion that, the property premises can be assessed and valued for banking purpose for **₹ 74,34,394.00 (Rupees Seventy-Four Lakh Thirty-Four Thousand Three Hundred Ninety-Four Only).**

The valuation of the property is based on the documents produced by the concern. Legal aspects have not been taken into considerations while preparing this valuation report.

Hence certified

Think.Innovate.Create
For VASTUKALA CONSULTANTS (I) PVT. LTD.

**Manoj
Chalikwar**
Director

Digitally signed by Manoj Chalikwar
DN: cn=Manoj Chalikwar, o=Vastukala
Consultants (I) Pvt. Ltd., ou=Mumbai,
email=manoj@vastukala.org, c=IN
Date: 2023.12.14 16:01:39 +05'30'

Auth. Sign.



Manoj B. Chalikwar
Registered Valuer
Chartered Engineer (India)
Reg. No. CAT-I-F-1763

Encl: Valuation report in Form – 01



Our Pan India Presence at :

Mumbai	Aurangabad	Pune	Rajkot
Thane	Nanded	Indore	Raipur
Delhi NCR	Nashik	Ahmedabad	Jaipur

Regd. Office : B1-001, U/B Floor, Boomerang,
Chandivali Farm Road, Andheri (East),
Mumbai - 400 072, (M.S.), INDIA
TeleFax : +91 22 28371325/24
mumbai@vastukala.org

Residential Flat No. 03, 1st Floor, "Shree Prasth", Shree Nagar, Plot No. 28, Sector – 5, Wagle Estate,
Thane (West), Thane – 400 604, State – Maharashtra, Country – India.

Form 0-1

(See Rule 8 D)

REPORT OF VALUATION OF IMMOVABLE PROPERTY (OTHER THAN AGRICULTURAL LANDS, PLANTATIONS,
FORESTS, MINES AND QUARRIES)

GENERAL:

1	Purpose for which the valuation is made	To assess the Fair Market Value as on 14.12.2023 for Banking Purpose
2	Date of inspection	13.12.2023
3	Name of the owner/ owners	Mr. Jitendra D. Kate & Mrs. Sakshi Jitendra Kate
4	If the property is under joint ownership / co-ownership, share of each such owner. Are the shares undivided?	Joint Ownership Details of ownership shares is not available
5	Brief description of the property	Address: Residential Flat No. 03, 1 st Floor, "Shree Prasth", Shree Nagar, Plot No. 28, Sector – 5, Wagle Estate, Thane (West), Thane – 400 604, State – Maharashtra, Country – India. Contact Person: Mr. Jitendra D. Kate (Owner) Contact No. 9223225799
6	Location, street, ward no	Shree Nagar, Plot No. 28, Sector – 5, Wagle Estate, Thane (West), Thane – 400 604
	Survey/ Plot no. of land	Plot No. 28, Sector – 5, Survey No. 431(Part), 432(Part) of Village - Panchpakhadi
8	Is the property situated in residential/ commercial/ mixed area/ Residential area?	Residential Area
9	Classification of locality-high class/ middle class/poor class	Middle Class
10	Proximity to civic amenities like schools, Hospitals, Units, market, cinemas etc.	All the amenities are available in the vicinity
11	Means and proximity to surface communication by which the locality is served	Served by Buses, Taxies, Auto and Private cars
	LAND	
12	Area of Unit supported by documentary proof. Shape, dimension and physical features	Carpet Area in Sq. Ft. = 382.00 Cup Board Area in Sq. Ft. = 33.00 Total Carpet Area in Sq. Ft. = 415.00 (Area as per Actual Site Measurement) Built Up Area in Sq. Ft. = 507.00 Area as per Agreement for Sale
13	Roads, Streets or lanes on which the land is abutting	Shree Nagar, Plot No. 28, Sector – 5, Wagle Estate, Thane (West), Thane – 400 604

14	If freehold or leasehold land	Freehold
15	If leasehold, the name of Lessor/lessee, nature of lease, date of commencement and termination of lease and terms of renewal of lease. (i) Initial Premium (ii) Ground Rent payable per annum (iii) Unearned increased payable to the Lessor in the event of sale or transfer	N. A.
16	Is there any restriction covenant in regard to use of land? If so, attach a copy of the covenant.	As per documents
17	Are there any agreements of easements? If so, attach a copy of the covenant	Information not available
18	Does the land fall in an area included in any Town Planning Scheme or any Development Plan of Government or any statutory body? If so, give Particulars.	Information not available
19	Has any contribution been made towards development or is any demand for such contribution still outstanding?	Information not available
20	Has the whole or part of the land been notified for acquisition by government or any statutory body? Give date of the notification.	No
21	Attach a dimensioned site plan	N.A.
	IMPROVEMENTS	
22	Attach plans and elevations of all structures standing on the land and a lay-out plan.	Information not available
23	Furnish technical details of the building on a separate sheet (The Annexure to this form may be used)	Attached
24	Is the building owner occupied/ tenanted/ both?	Owner Occupied
	If the property owner occupied, specify portion and extent of area under owner-occupation	N.A.
25	What is the Floor Space Index permissible and Percentage actually utilized?	Floor Space Index permissible - As per TMC norms Percentage actually utilized – Details not available
26	RENTS	
	(i) Names of tenants/ lessees/ licensees, etc	N. A.
	(ii) Portions in their occupation	N. A.
	(iii) Monthly or annual rent /compensation/license fee, etc. paid by each	₹ 18,500.00 Expected rental income per month

	(iv) Gross amount received for the whole property	Details not provided
27	Are any of the occupants related to, or close to business associates of the owner?	Information not available
28	Is separate amount being recovered for the use of fixtures, like fans, geysers, refrigerators, cooking ranges, built-in wardrobes, etc. or for services charges? If so, give details	N. A.
29	Give details of the water and electricity charges, If any, to be borne by the owner	N. A.
30	Has the tenant to bear the whole or part of the cost repairs and maintenance? Give particulars	N. A.
31	If a lift is installed, who is to bear the cost of maintenance and operation- owner or tenant?	N. A.
32	If a pump is installed, who is to bear the cost of maintenance and operation- owner or tenant?	N. A.
33	Who has to bear the cost of electricity charges for lighting of common space like entrance hall, stairs, passage, compound, etc. owner or tenant?	N. A.
34	What is the amount of property tax? Who is to bear it? Give details with documentary proof	Information not available
35	Is the building insured? If so, give the policy no., amount for which it is insured and the annual premium	Information not available
36	Is any dispute between landlord and tenant regarding rent pending in a court of rent?	N. A.
37	Has any standard rent been fixed for the premises under any law relating to the control of rent?	N. A.
	SALES	
38	Give instances of sales of immovable property in the locality on a separate sheet, indicating the Name and address of the property, registration No., sale price and area of land sold.	As per sub registrar of assurance records
39	Land rate adopted in this valuation	N. A. as the property under consideration is a Residential Flat in a building. The rate is considered as composite rate.
40	If sale instances are not available or not relied up on, the basis of arriving at the land rate	N. A.
	COST OF CONSTRUCTION	
41	Year of commencement of construction and year of completion	Year of Completion – 1990 (As per site information)
42	What was the method of construction, by	N. A.

	contract/By employing Labour directly/ both?	
43	For items of work done on contract, produce copies of agreements	N. A.
44	For items of work done by engaging Labour directly, give basic rates of materials and Labour supported by documentary proof.	N. A.
	Remark:	

PART II- VALUATION

GENERAL:

Under the instruction of Cosmos Bank, Ghodbunder Branch to assess fair market value as on **14.12.2023** for Residential Flat No. 03, 1st Floor, "**Shree Prasth**", Shree Nagar, Plot No. 28, Sector – 5, Wagle Estate, Thane (West), Thane – 400 604, State – Maharashtra, Country – India belongs to **Mr. Jitendra D. Kate & Mrs. Sakshi Jitendra Kate**.

We are in receipt of the following documents:

1	Copy Agreement for Sale dated 31.03.2016 between Mrs. Meghna R. Majethia (The Vendor) and Mr. Jitendra D. Kate & Mrs. Sakshi Jitendra Kate (The Purchaser's) and Mr. Dharmesh S. Thakkar (The Confirming Party).
2	Copy of Commencement Certificate V.P. No. 574 dated 24.06.1983 issued by Thane Municipal Corporation.

LOCATION:

The said building is located at Plot No. 28, Sector – 5, Survey No. 431(Part), 432(Part) of Village - Panchpakhadi. The property falls in Residential Zone. It is at a traveling distance 4.3 from Mulund Station.

BUILDING:

The building under reference is having Ground + 1 Upper Floors. It is a R.C.C. Framed Structure with 9" thick external walls and 6" thick internal brick walls. The walls are having sand faced plaster from outside. The staircase is of R.C.C. with R.C.C. trades and risers with chequered tile floor finish. The building external condition is Normal. The building is used for residential purpose. 1st Floor is having 2 Residential Flats. The building is having No lift.

Residential Flat:

The residential flat under reference is situated on the 1st Floor. It consists of 1 Bedroom + Living Room + Kitchen + W.C. + Bath + Passage + Cup Board Area (i.e., **1 BHK with W.C. + Bath**). The residential flat is finished with Vitrified flooring, Teak wood door frame with flush shutters with safety door, Powder Coated Aluminum sliding windows & Concealed electrification & Concealed plumbing.

Valuation as on 14th December 2023

The Built-Up Area of the Residential Flat	:	507.00 Sq. Ft.
--	----------	-----------------------

Deduct Depreciation:

Year of Construction of the building	:	1990 (As per site information)
Expected total life of building	:	60 Years
Age of the building as on 2023	:	33 years
Cost of Construction	:	507.00 Sq. Ft. X ₹ 2,700.00 = ₹ 13,68,900.00
Depreciation $\{(100-10) \times 33 / 60\}$:	49.50%
Amount of depreciation	:	₹ 6,77,606.00
Guideline rate obtained from the Stamp Duty Ready Reckoner for new property	:	₹ 96,710.00 per Sq. M. i.e., ₹ 8,985.00 per Sq. Ft.
Guideline rate (after depreciate)	:	₹ 79,976.00 per Sq. M. i.e., ₹ 7,430.00 per Sq. Ft.
Prevailing market rate	:	₹ 16,000.00 per Sq. Ft.
Value of property as on 14.12.2023	:	507.00 Sq. Ft. X ₹ 16,000.00 = ₹ 81,12,000.00

(Area of property x market rate of developed land & Residential premises as on 2023 - 24 published in The Indian Valuer's Directory and Reference Book for purpose of valuation. – Depreciation)

Depreciated fair value of the property as on 14.12.2023	:	₹ 81,12,000.00 - ₹ 6,77,606.00 = ₹ 74,34,394.00
Total Value of the property	:	₹ 74,34,394.00
The realizable value of the property	:	₹ 66,90,955.00
Distress value of the property	:	₹ 59,47,515.00
Insurable value of the property (507.00 X 2,700.00)	:	₹ 13,68,900.00
Guideline value of the property (507.00 X 7,430.00)	:	₹ 37,67,010.00

Taking into consideration above said facts, we can evaluate the value of Valuation Report of Residential Flat No. 03, 1st Floor, "Shree Prasth", Shree Nagar, Plot No. 28, Sector – 5, Wagle Estate, Thane (West), Thane – 400 604, State – Maharashtra, Country – India for this particular purpose at **₹ 74,34,394.00 (Rupees Seventy-Four Lakh Thirty-Four Thousand Three Hundred Ninety-Four Only)** as on 14th December 2023.

NOTES

1. I, Sharad B. Chalikwar with my experience and ability to judgment I am of the considered opinion that the fair market value of the property as on **14th December 2023 is ₹ 74,34,394.00 (Rupees Seventy-Four Lakh Thirty-Four Thousand Three Hundred Ninety-Four Only)**. Value varies with time and purpose and hence this value should not be referred for any purpose other than mentioned in this report.
2. This valuation is done on the basis of information, which the valuer has obtained by information provided by the client about the premises and location of the surrounding area and also prevailing rates in the surrounding area, and further subject to document as mentioned in valuation report.
3. This valuer should not be held responsible for authentication of documents, clear title and other such related matters. For that purpose Latest Legal Opinion should be sought.

PART III- DECLARATION

I hereby declare that

- (a) The information furnished in part I is true and correct to the best of my knowledge and belief;
- (b) I have no direct or indirect interest in the property valued:

ANNEXURE TO FORM 0-1

	Technical details	Main Building
1.	No. of floors and height of each floor	Ground + 1 st Upper Floors
2.	Plinth area floor wise as per IS 3361-1966	N.A. as the said property is a Residential Flat situated on 1 st Floor
3.	Year of construction	1990 (As per site information)
4.	Estimated future life	27 Years Subject to proper, preventive periodic maintenance & structural repairs
5.	Type of construction- load bearing walls/RCC frame/ steel frame	R.C.C. Framed Structure
6.	Type of foundations	R.C.C. Foundation
7.	Walls	All external walls are 9" thick and partition walls are 6" thick.
8.	Partitions	6" thick brick wall
9.	Doors and Windows	Teak wood door frame with flush shutters with safety door

10	Flooring	Vitrified Tiles flooring
11	Finishing	Cement plastering with Ceiling Finished
12	Roofing and terracing	R.C.C. Slab
13	Special architectural or decorative features, if any	Yes
14	(i) Internal wiring – surface or conduit	Concealed electrification
	(ii) Class of fittings: Superior/ Ordinary/ Poor.	Concealed plumbing
15	Sanitary installations	As per Requirement
	(i) No. of water closets	
	(ii) No. of lavatory basins	
	(iii) No. of urinals	
	(iv) No. of sink	
16	Class of fittings: Superior colored / superior white/ordinary.	Ordinary
17	Compound wall Height and length Type of construction	6'.0" High, R.C.C. column with B. B. masonry wall
18	No. of lifts and capacity	No Lift
19	Underground sump – capacity and type of construction	R.C.C tank
20	Over-head tank Location, capacity Type of construction	R.C.C tank on terrace
21	Pumps- no. and their horse power	May be provided as per requirement
22	Roads and paving within the compound approximate area and type of paving	Chequered tiles in open spaces, etc.
23	Sewage disposal – whereas connected to public sewers, if septic tanks provided, no. and capacity	Connected to Municipal Sewerage System

Actual site photographs



Route Map of the property Site u/r

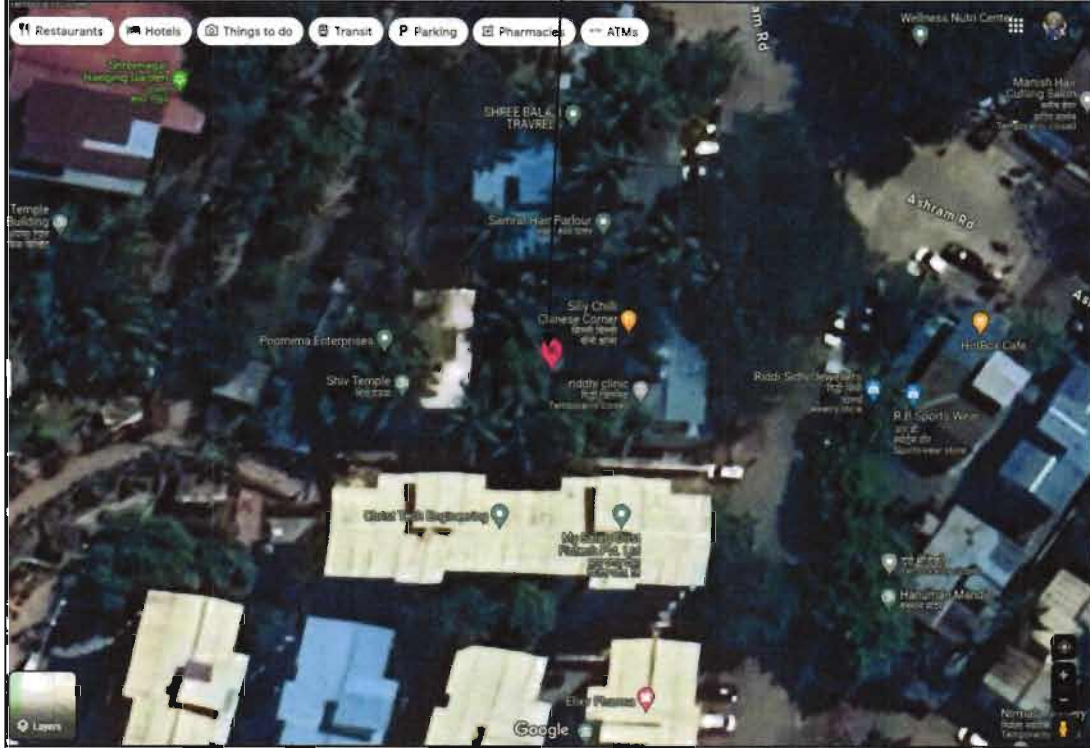

Latitude Longitude - 19°11'26.9"N 72°56'34.1"E

Note: The Blue line shows the route to site from nearest railway station (Mulund – 4.3 Km.)

Ready Reckoner Rate

*** welcome to valuation of properties in Maharashtra ***

Location Details

Select Type: Development Agreement Tenant Occupied Other

Division Name: [Help on Division](#)

District Name: Taluka Name: Village/Zone Name:

Attribute: SubZone Name:

Mahapalika Area:

Open Land	Residence	Office	Shop	Industry	Unit
46000	101800	117500	127200	117500	Square Meter

Stamp Duty Ready Reckoner Market Value Rate for Flat	1,01,800.00			
Reduced by 5% on Flat Located on 1 st Floor	5,090.00			
Stamp Duty Ready Reckoner Market Value Rate (After Reduced) (A)	96,710.00	Sq. Mtr.	8,985.00	Sq. Ft.
Stamp Duty Ready Reckoner Market Value Rate for Land (B)	46,000.00			
The difference between land rate and building rate (A – B = C)	50,710.00			
Depreciation Percentage as per table (D) [100% - 33%] (Age of the Building – 33 Years)	67%			
Rate to be adopted after considering depreciation [B + (C x D)]	79,976.00	Sq. Mtr.	7,430.00	Sq. Ft.

Building not having lift

The following table gives the valuation of residential building / flat / commercial unit / office in such building on above floor where there is no lift. Depending upon the floor, ready reckoner rates will be reduced.

	Floor on which flat is Located	Rate to be adopted
a)	Ground Floor / Stilt / Floor	100%
b)	First Floor	95%
c)	Second Floor	90%
d)	Third Floor	85%
e)	Fourth Floor and above	80%

Table – D: Depreciation Percentage Table

Completed Age of Building in Years	Value in percent after depreciation	
	R.C.C. Structure / other Pukka Structure	Cessed Building, Half or Semi – Pukka Structure & Kaccha Structure.
0 to 2 Years	100%	100%
Above 2 & up to 5 Years	95%	95%
Above 5 Years	After initial 5 year for every year 1% depreciation is to be considered. However maximum deduction available as per this shall be 70% of Market Value rate	After initial 5 year for every year 1.5% depreciation is to be considered. However maximum deduction available as per this shall be 85% of Market Value rate

Price Indicators

99acres Buy - Enter Locality / Project / Society / Landmark

Home > Property for Sale in Thane > Flats for Sale in Thane > Flats in Shree Nagar > 1 BHK Flats in Shree Nagar

₹65 Lac (₹17,105 per sq.ft.)
Estimated EMR ₹31,916

1BHK 1Bath
Fully carpeted Flt. Sale
Shree Nagar, Thane, Mumbai

Overview Dealer Details Registry Record Explore Locality Recommendations An

Property ID: [Redacted]

Carpet area: 380 sq.ft.

₹65 Lac @ 17,105 per sq.ft. (All inclusive)

Floor number: 7th of 10 Floors

Configuration: 1 Bedroom, 1 Bathroom, 2 Balconies

Address: Shree Nagar, Thane

Overlooking: Club, Park/Garden

13+ people already contacted this week

Places nearby: Jain derasar, Shantoshi Mata Mandir, Blarajeshwar, Balrajeshwar, Datt Mandir, Shiva Temple, Parshad

magicbricks Buy Rent Sell Home Loans

home > Property for Sale in Thane > Flats for Sale in Thane > Flats for Sale in Shree Nagar > 1 BHK Flats for Sale in Shree Nagar > 80 Sq.ft.

Spotted on Oct 02, 23 Property ID: 18889709

Get priority access & benefits with MB Prime. Unlock exclusively Reserved Owner Properties. Join Prime @ 50% OFF

₹80.0 Lac (EMR: ₹36L) | Can Lafford 10?

1 BHK Flat for Sale in Nishi Gandhi, **Shree Nagar, Thane**

1 Bed 1 Bath 1 Balcony Unfurnished

Carpet Area: 440 sqft - ₹18,182/sqft

Project: Nishi Gandhi

Floor: 2 (Out of 4 Floors)

Transaction Type: Resale

Status: Ready to Move

Furnished Status: Unfurnished

Age Of Construction: Above 20 years

Contact Owner Get Phone No.

Last contact made 24 days ago

More Details

Price Breakup: ₹80 Lac

Booking Amount: ₹100000

Address: Shree Nagar, Thane - Central Thane, Maharashtra

Furnishing: Unfurnished

Price Indicators

NOBROKER

1 BHK Flat In B3 Swagat Co Op Hag Society, Old Kirtar Mahal For Sale... ₹ 95 Lacs

₹ 54,448/Month 650 sq.ft

Overview

Age of Building	101 Years	Ownership Type	Self Owned
Maintenance Charges	₹ 8 Per Sq.Ft/M	Flooring	Marble/Greentile
Buildup Area	650 Sq.Ft	Carpet Area	141 Sq.Ft

Activity On This Property

₹ 130 0

Similar Properties



Think.Innovate.Create

DEFINITION OF VALUE FOR THIS SPECIFIC PURPOSE

This exercise is to assess **Fair Market Value** of the property under reference as on **14th December 2023**.

The term Value is defined as

"The most probable price, as of a specified date, in cash, terms equivalent to cash, or in other precisely revealed terms for which the specified property rights would sell after reasonable exposure in a competitive market under all conditions requisite to a fair sale, with the buyer and seller each acting prudently knowledgeable and for self interest assuming that neither is under undue duress".

Fundamental assumptions and conditions presumed in this definition are:

1. Buyer and seller are motivated by self-interest.
2. Buyer and seller are well informed and are acting prudently.
3. The property is exposed for a reasonable time on the open market.
4. Payment is made in cash or equivalent or in specified financing terms.

UNDER LYING ASSUMPTIONS

1. We assume no responsibility for matters of legal nature affecting the property appraised or the title thereto, nor do we render our opinion as to the title, which is assumed to be good and marketable.
2. The property is valued as though under responsible ownership.
3. It is assumed that the property is free of liens and encumbrances.
4. It is assumed that there are no hidden or unapparent conditions of the subsoil or structure that would render it more or less valuable. No responsibility is assumed for such conditions or for engineering that might be required to discover such factors.
5. There is no direct/ indirect interest in the property valued.
6. The rates for valuation of the property are in accordance with the Govt. approved rates and prevailing market rates.

DECLARATION OF PROFESSIONAL FEES CHARGED

We hereby declare that, our professional fees are not contingent upon the valuation findings. However, if the statute AND/OR clients demands that, the fees should be charged on the percentage of assessed value then, with the full knowledge of the AND/OR end user, it is being charged accordingly.

VALUATION OF THE PROPERTY PREMISES

Considering various parameters recorded herein above, existing economic scenario, and the information that is available with reference to the development of neighbourhood and method selected for valuation, we are of the opinion that, the property premises can be assessed and valued for banking purpose as on day for **₹ 74,34,394.00** (Rupees Seventy-Four Lakh Thirty-Four Thousand Three Hundred Ninety-Four Only).

For VASTUKALA CONSULTANTS (I) PVT. LTD.

**Manoj
Chalikwar**
Director

Digitally signed by Manoj Chalikwar
DN: cn=Manoj Chalikwar, o=Vastukala
Consultants (I) Pvt. Ltd., ou=Mumbai,
email=manoj@vastukala.org, c=IN
Date: 2023.12.14 16:01:46 +05'30'

Auth. Sign.

Manoj B. Chalikwar
Registered Valuer
Chartered Engineer (India)
Reg. No. CAT-I-F-1763

Think.Innovate.Create



Vastukala Consultants (I) Pvt. Ltd.
An ISO 9001:2015 Certified Company www.vastukala.org

