

2 003, (M...
Boomer...
st),

PLAN

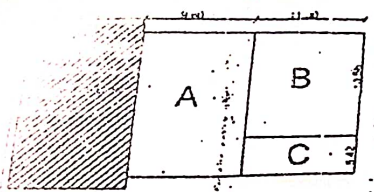

GROUND FLOOR B/UP AREA

BLOCK AREA -A = 9 60X16.00 = 153.60 SQ.M
 BLOCK AREA -B = 10.58X11.00X1.5 (EXTRA HT.) = 174.57 SQ.M
 BLOCK AREA -C = 5 42X11.00 = 59.62 SQ.M
 TOTAL GROUND FLOOR B/UP AREA : = 387.79 SQ.M.

FIRST FLOOR B/UP AREA

BLOCK AREA -C = 5 42X11 00 = 59.62 SQ.M
 METER ROOM B/UP AREA = 3.82X2.35 = 8.97 SQ.M.

LAND COVERAGE AREA

LAND COVERAGE AREA = 10 00 X 17 00 = 170 00 SQ.M
 AREA -A = 9.60X16.00 = 153 60 SQ.M
 AREA -B = 10.58X11.00 = 116 38 SQ.M
 AREA -C = 5 42X11.00 = 59.62 SQ M
 TOTAL GROUND FLOOR B/UP AREA = 499 60 SQ M

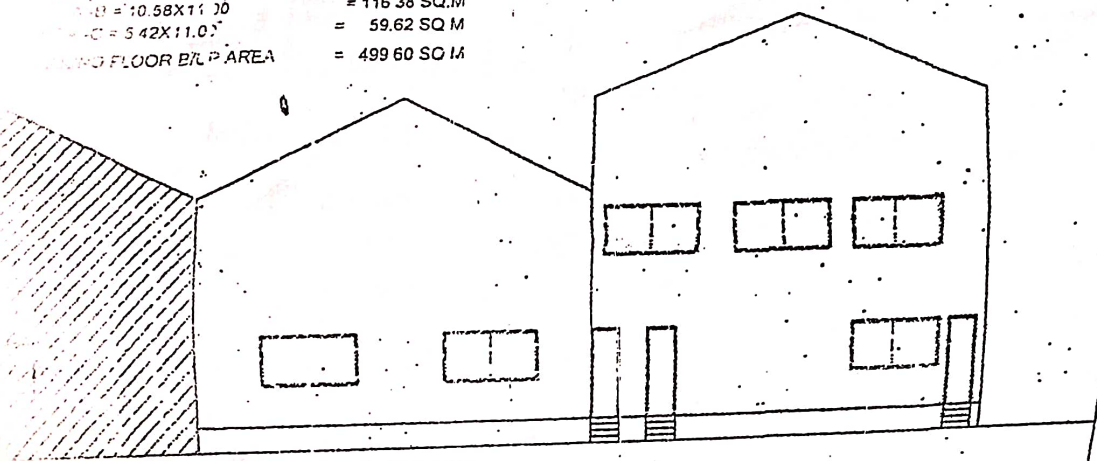

ELEVATION

STAMP OF APPROVAL

ADDITIONS

Approved Subject to this office letter No. 241815 D. 05/02/2016
 Executive Engineer
 M.I.D.C. Dr. NASIK-7

AREA STATEMENT	AREA
AREA OF THE PLOT	1700.00 SQ.M
ALLOWED GROUND COVERAGE	600.00 SQ.M
EXISTING B/UP AREA ON GROUND FLOOR	387.79 SQ.M
PROPOSED B/UP AREA ON GROUND FLOOR	499.60 SQ.M
CONSUMED GROUND COVERAGE AREA	59.62 SQ.M
PROPOSED B/UP AREA ON FIRST FLOOR	447.41 SQ.M
TOTAL PROPOSED B/UP AREA	946.81 SQ.M
CONSUMED B/UP AREA-EXISTING+PROPOSED	937.39 SQ.M
ALLOWED F.F.I	600
CONSUMED F.F.I AREA	937
METER ROOM B/UP AREA F.F.I. FREE	8.97 SQ.M

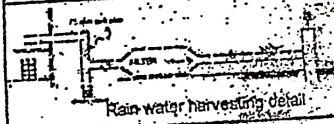

- NOTE :-
- 1. ALL DIMENSIONS ARE IN METERS UNLESS SPECIFIED OTHERWISE
 - 2. PROPOSED WORK IS SUBJECT TO APPROVAL
 - 3. FINISHES TO BE AS PER SPECIFICATION
 - 4. EXTERNAL WALL TO BE 230 MM BRICK
 - 5. INTERNAL WALL TO BE 115 MM BRICK
- RS 2.40X3.00 ROLLING SHUTTER
 D 0.90X2.10 T.W. PANEELED DOOR
 D1 0.75X2.10
 W 1.80X1.20 ALUMINIUM SLIDING WINDOW
 V 0.60X0.60 LOUVERED VENT.

(Signature)
 SIGN OF OWNER: SIGN OF ENGINEER

REVISED INDUSTRIAL BUILDING PLAN
 TO BE CONSTRUCTED AT
 M/S ALLIED INDUSTRIES
 F-38, MIDC AMBAD NASHIK

S.A. ASSOCIATES
 CIVIL ENGINEER & INDUSTRIAL CONSULTANTS

SAYYED ASHFAQ
 10, Pashwanji Road, Pashwanji, Nashik-2, Maharashtra-422002
 Phone: 2622222, 2622223, 2622224, 2622225, 2622226, 2622227, 2622228, 2622229, 2622230, 2622231, 2622232, 2622233, 2622234, 2622235, 2622236, 2622237, 2622238, 2622239, 2622240, 2622241, 2622242, 2622243, 2622244, 2622245, 2622246, 2622247, 2622248, 2622249, 2622250, 2622251, 2622252, 2622253, 2622254, 2622255, 2622256, 2622257, 2622258, 2622259, 2622260, 2622261, 2622262, 2622263, 2622264, 2622265, 2622266, 2622267, 2622268, 2622269, 2622270, 2622271, 2622272, 2622273, 2622274, 2622275, 2622276, 2622277, 2622278, 2622279, 2622280, 2622281, 2622282, 2622283, 2622284, 2622285, 2622286, 2622287, 2622288, 2622289, 2622290, 2622291, 2622292, 2622293, 2622294, 2622295, 2622296, 2622297, 2622298, 2622299, 2622300

FIRST FLOOR PLAN
 SCALE 1 100

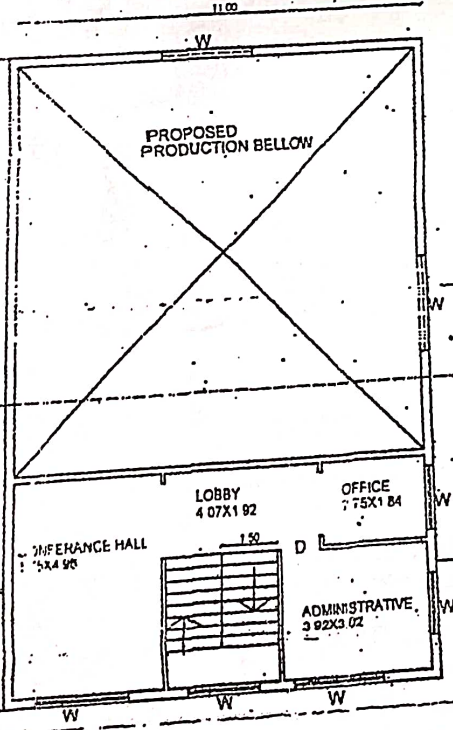

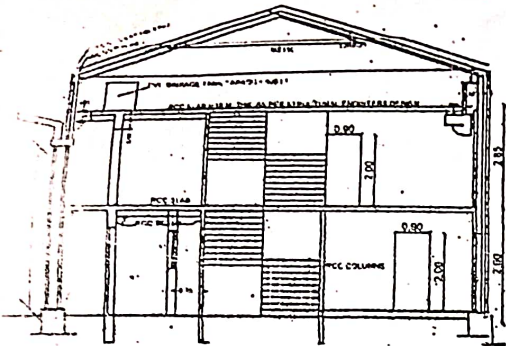

SECTION BB

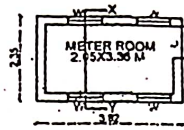

PLAN OF METER ROOM

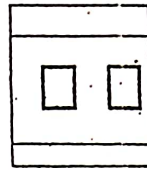

METER ROOM ELEVATION

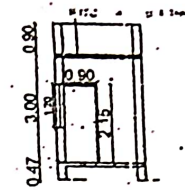

METER ROOM SECTION X-Y

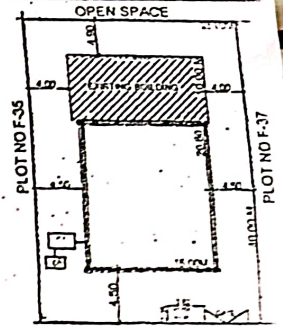

15.00 M WIDE M.D.C. ROAD



SITE PLAN
SCALE 1:500

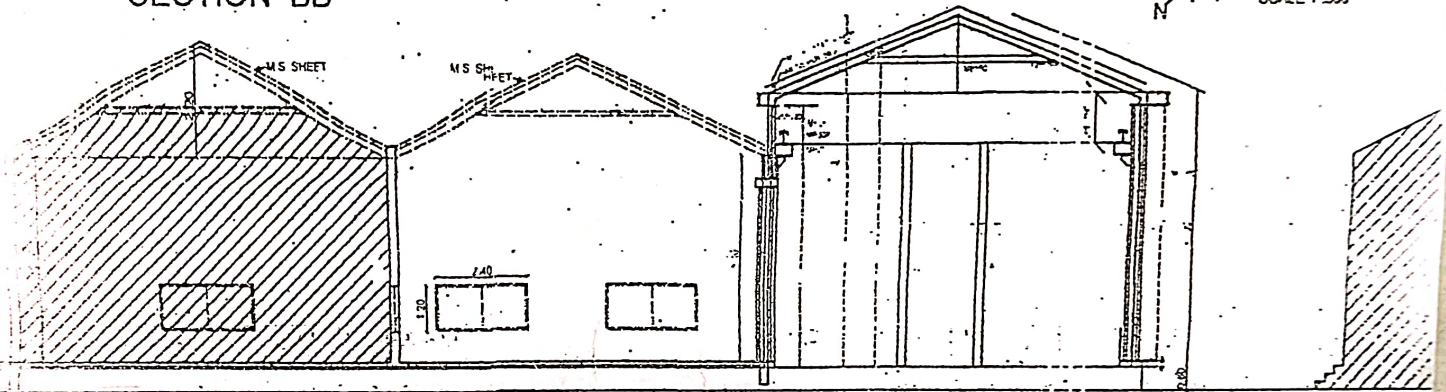

SECTION A A

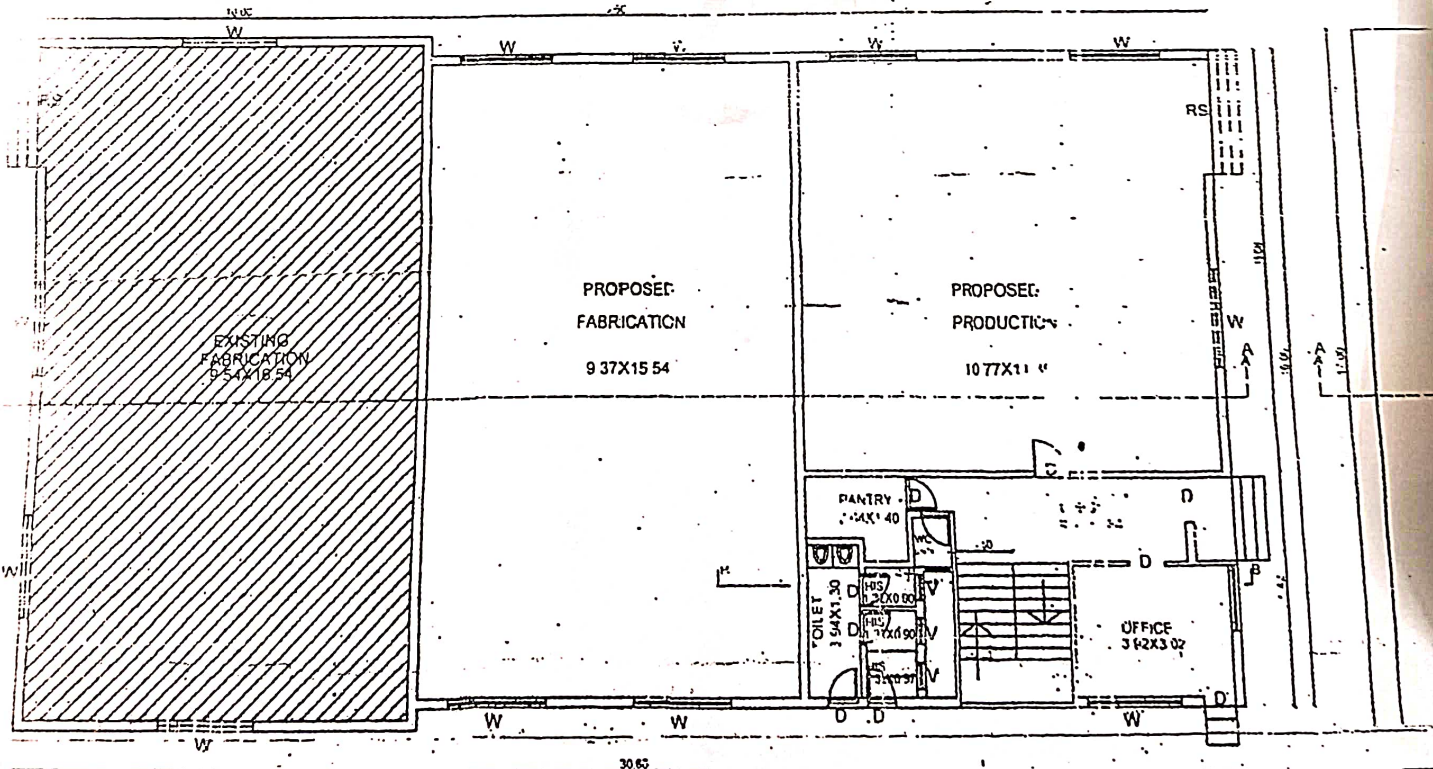

GROUND FLOOR PLAN

SCALE 1:100