

PROPOSED COMPOUNDING PLAN OF MULTI DWELLING BLOCK-C ON KHASRA NO. 165/1/2/MIN-3, 165/1/2/3 & OTHERS AT IRIS PARK COLONY GRAM TALAWALI CHANDA INDORE

OWNER-  
SHREE ROYAL INFRA TECH TARFE PARTER  
SHRI BHARAT JAIN S/O SHRI PREMCHAND JAIN  
VISHWATMAK OM GURUDEV AND COMPANY  
TARFE PARTNER  
SHRI BHARAT JAIN S/O SHRI PREMCHAND JAIN

AREA STATEMENT

TOTAL PLOT AREA	= 4001.30 SQ.M.
PERMISSIBLE F.A.R	= 1.30
	= 5201.69 SQ.M.
4001.30 X 1.30	
SANCTIONED BHP AREA	= 5196.81 SQ.M.
(AS PER SANCTIONED MEMO NO.	
3105/IMC/Z08/W35/2019 DATED 21 June, 2019	
IMC/1461/Z08/W35/2019	
BALANCE F.A.R	= 4.88 SQ.M.
PERMISSIBLE COMPOUNDING AREA 30%	= 1560.50 SQ.M.
TOTAL PERMISSIBLE COMPOUNDING AREA	= 1565.38 SQ.M.

COMPOUNDING AREA ON FOURTH FLOOR

01) 3.25 X 1.20	= 3.90
02) 3.15 X 1.20	= 3.78
03) 0.75 X 0.95	= 0.71
04) 2.30 X 1.27	= 2.92
05) 3.35 X 1.55 X 2	= 10.38
06) 4.68 X 1.67	= 7.81
07) 3.15 X 0.95	= 2.99
08) 3.25 X 2.09	= 6.79
09) 3.25 X 1.34	= 4.35
10) 1.35 X 0.33	= 0.44
11) 3.25 X 1.20	= 3.90
12) 6.50 X 0.51	= 3.31
13) 3.25 X 0.89	= 2.89
14) 3.25 X 0.74	= 2.40
15) 0.90 X 1.57	= 1.41
16) 6.30 X 2.10	= 13.23
17) 1.29 X 1.45	= 1.87
18) 0.94 X 1.90	= 1.78
19) 0.65 X 2.30	= 1.49
20) 1.44 X 3.25	= 4.68
21) 1.34 X 3.25	= 4.35
22) 0.96 X 2.30	= 0.8
23) 1.35 X 1.05	= 1.41
24) 0.60 X 1.90	= 1.14
25) 0.90 X 3.15 X 2	= 5.67
26) 1.50 X 0.85	= 1.61
27) 2.70 X 1.20	= 3.24
28) 0.85 X 1.90	= 1.61
29) 0.60 X 1.46	= 0.87
30) 1.05 X 1.35	= 1.41
<b>TOTAL</b>	<b>= 103.14 SQ.M.</b>

COMPOUNDING AREA ON FOURTH FLOOR = 103.14 SQ.M.

COMPOUNDING AREA ON FIFTH FLOOR = 103.14 SQ.M.

COMPOUNDING AREA ON SIXTH FLOOR

01) 3.25 X 1.30 X 2	= 8.45
02) 3.15 X 0.45 X 2	= 2.63
03) 3.25 X 1.92 X 2	= 12.48
04) 3.15 X 0.73 X 2	= 4.59
05) 1.30 X 4.67 X 2	= 12.14
06) 0.88 X 3.35 X 2	= 5.89
07) 20.52 X 8.35 X 2	= 342.68
08) 0.45 X 1.55 X 2	= 1.39
09) 6.40 X 2.10	= 13.44
10) 5.38 X 3.05 X 2	= 32.81
11) 0.45 X 1.12 X 2	= 1.00
12) 3.25 X 0.93 X 2	= 6.04
13) 6.50 X 0.35 X 2	= 4.55
14) 3.25 X 0.90 X 2	= 5.85
15) 2.35 X 4.50 X 2	= 21.15
16) 1.30 X 2.25 X 2	= 5.85
17) 17.29 X 8.73 X 2	= 301.88
18) 0.60 X 0.60 X 2	= 0.72
19) 1.59 X 0.90 X 2	= 2.86
20) 1.20 X 0.90 X 4	= 4.32
21) 1.70 X 0.89 X 2	= 3.02
22) 3.30 X 3.15 X 4	= 41.58
<b>TOTAL</b>	<b>= 730.52 SQ.M.</b>

TOTAL COMPOUNDING AREA ON SIXTH FLOOR = 730.52 SQ.M.

PROPOSED COMPOUNDABLE AREA UNDER FAR (SHOWN IN COLOR)

SIGN OF OWNER

SHREE ROYAL INFRA TECH  
PARTNER

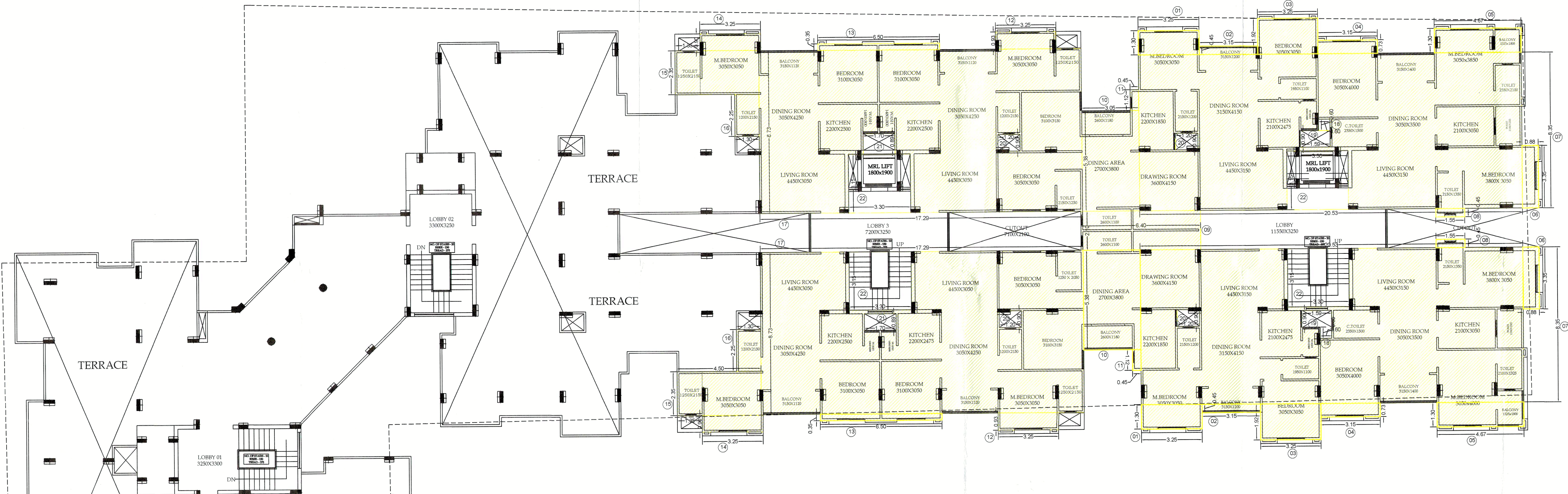

SIXTH FLOOR PLAN

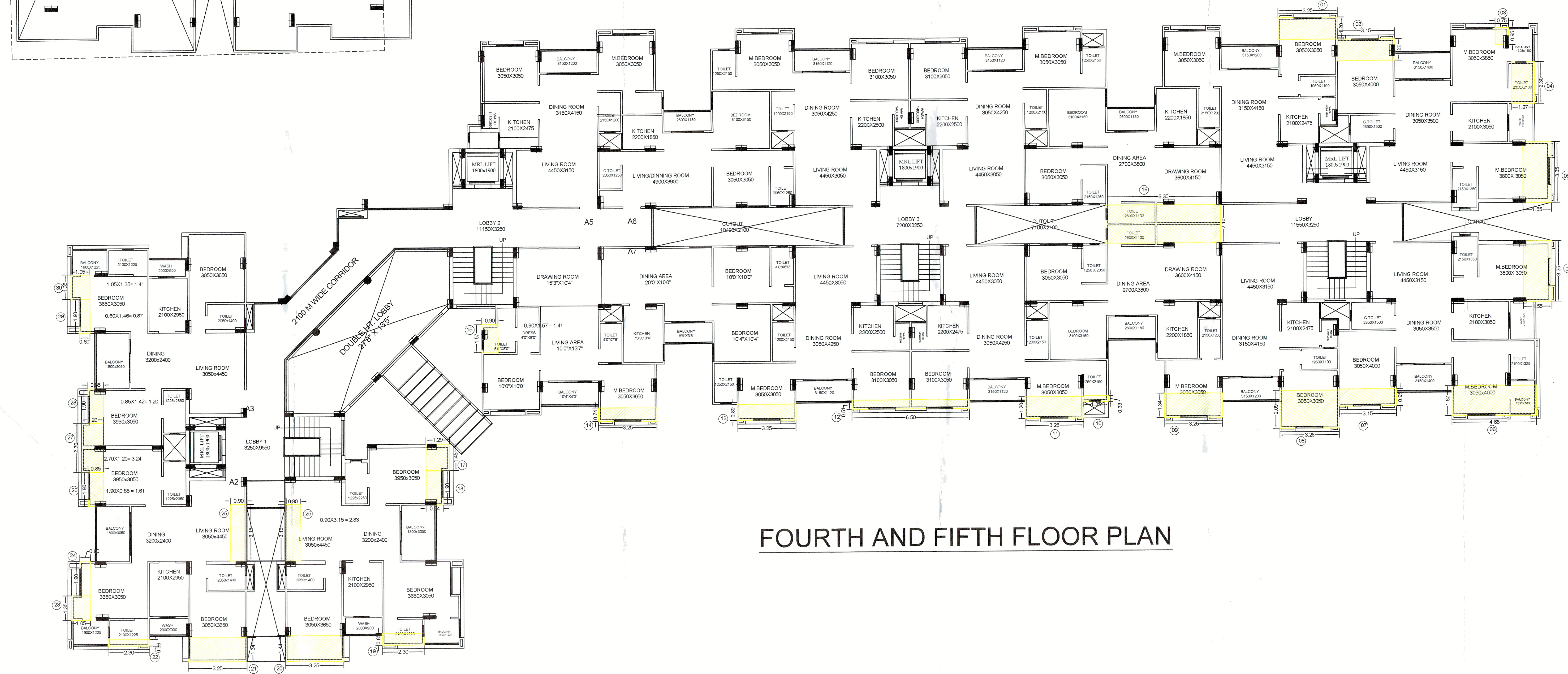

FOURTH AND FIFTH FLOOR PLAN

दिनांक 12/19/2019  
शुद्ध 21/9/2019  
यह प्रस्तावित योजना को संशोधित करने के लिए प्रस्तावित किया गया है।  
यह प्रस्तावित योजना को संशोधित करने के लिए प्रस्तावित किया गया है।  
यह प्रस्तावित योजना को संशोधित करने के लिए प्रस्तावित किया गया है।