

FIRST FLOOR PLAN

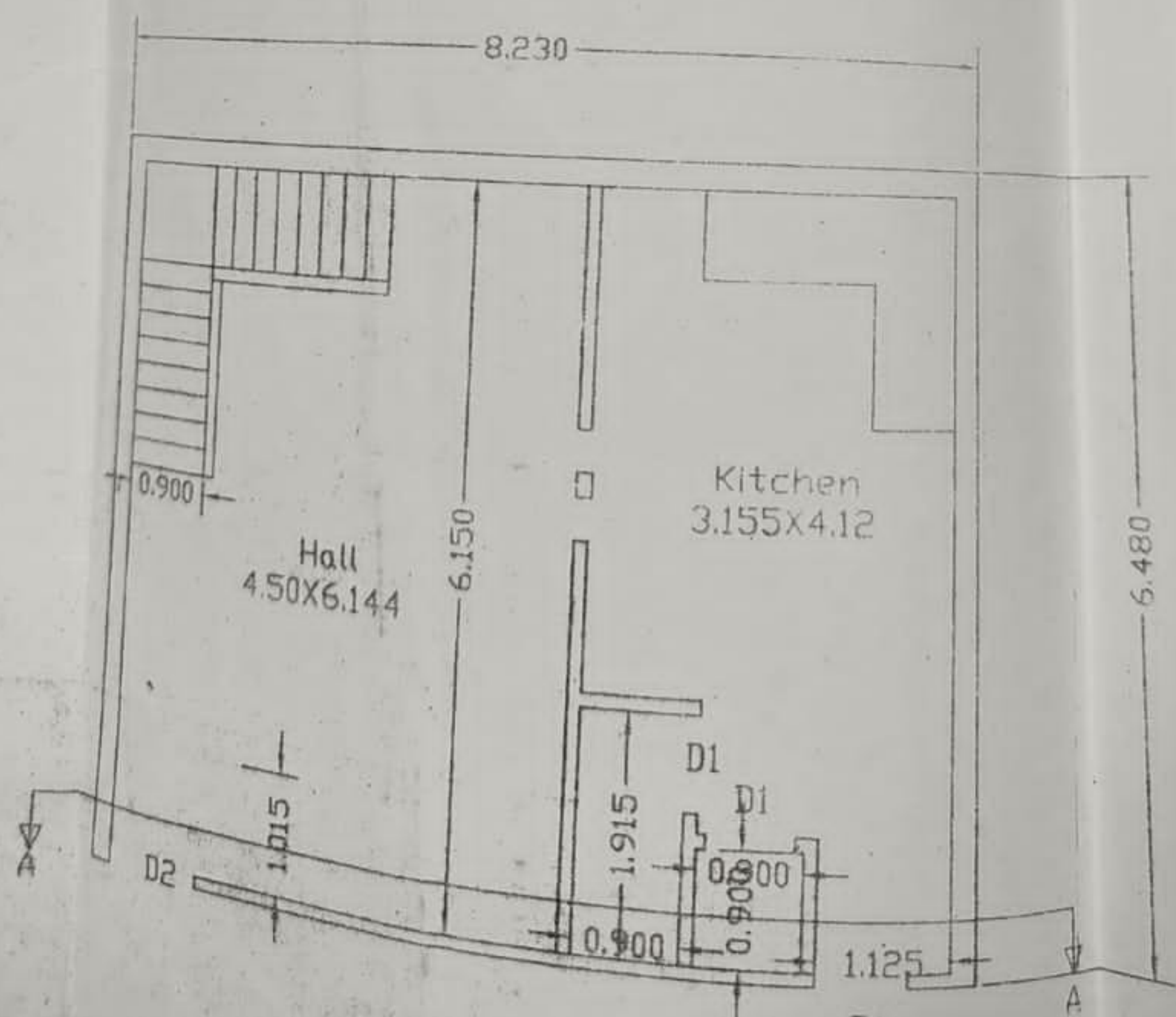

GROUND FLOOR PLAN

Proposed construction on 5
in goanthan of village ozer
For - Shri. Punjaji Shanker S
Tal - Niphad, Dist - Nasik

Area Statement -
Area S No. 787 - 1654.42
Proposed Built Area =

Schedule of doors & windows

Type	Size in Mtr
D	0.90 X 2.40
D1	0.75 X 2.40
D2	1.00 X 2.40
O	0.90 X 2.40
W	1.20 X 1.50
W1	1.50 X 1.50
V	0.60 X 0.90

Approving Authority

Asht

Owner

Nextech Construct
Shinde galli, bazar
Tal - Niphad, Dist
Phone No. 02550
Pin Code - 4222 00

Builtup Area Calc
Area of block -
 $8.23 \times 6.48 = 53.$
 $8.23 \times 7.68 = 63.$
Total Area

[Signature]

ग्राम
ता.

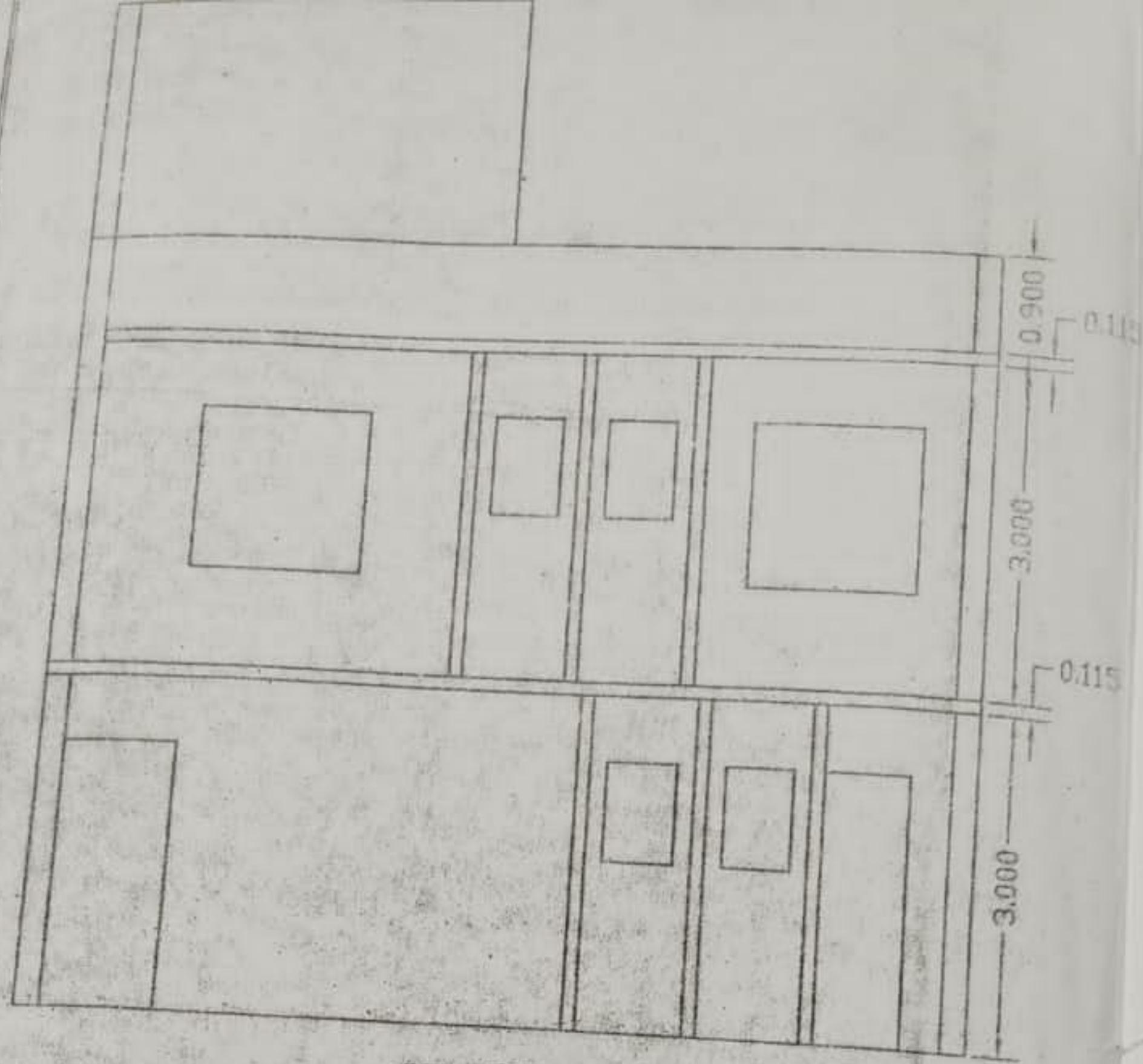

SECTION A-A

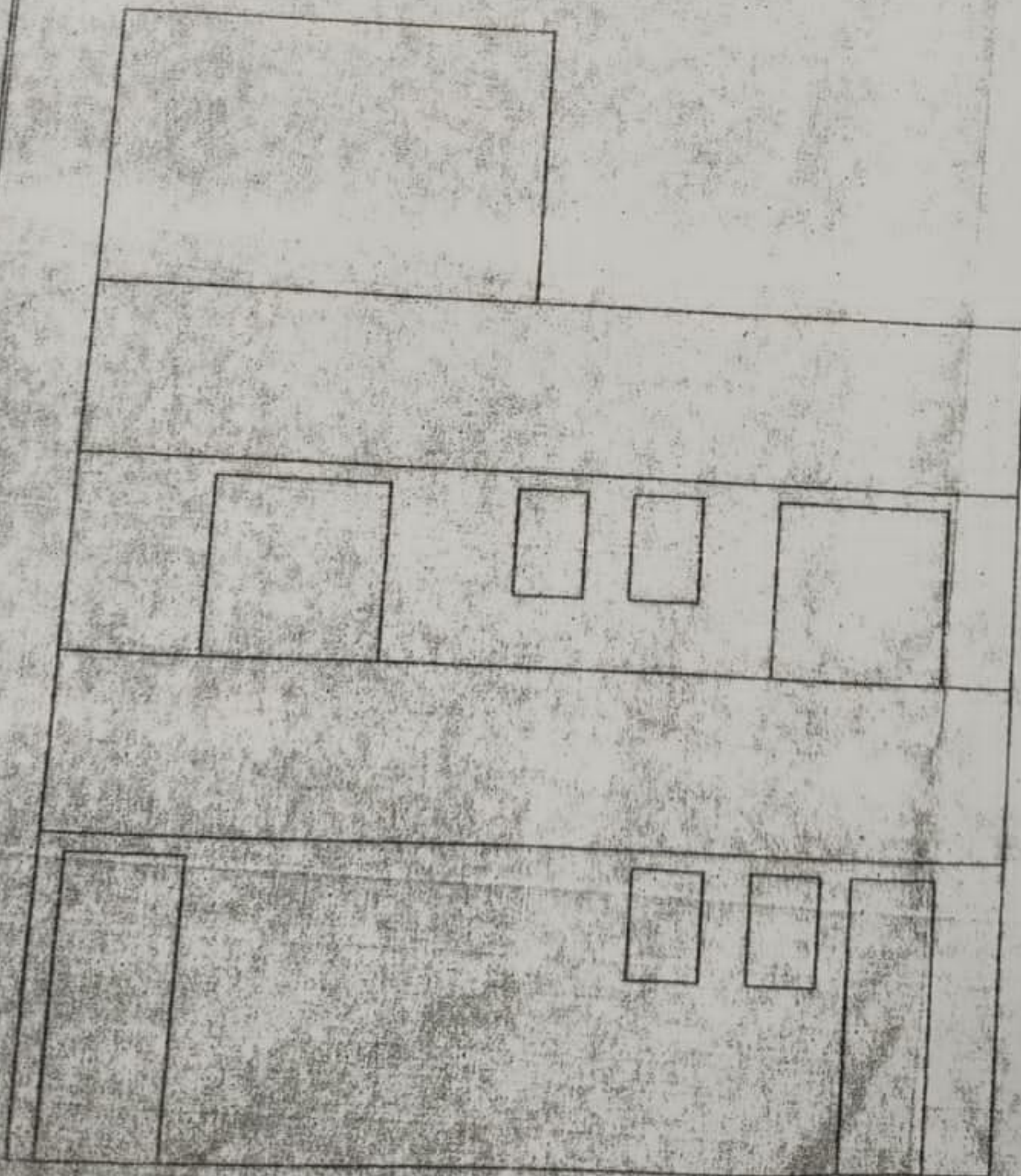

FRONT ELEVATION



B
3.20X

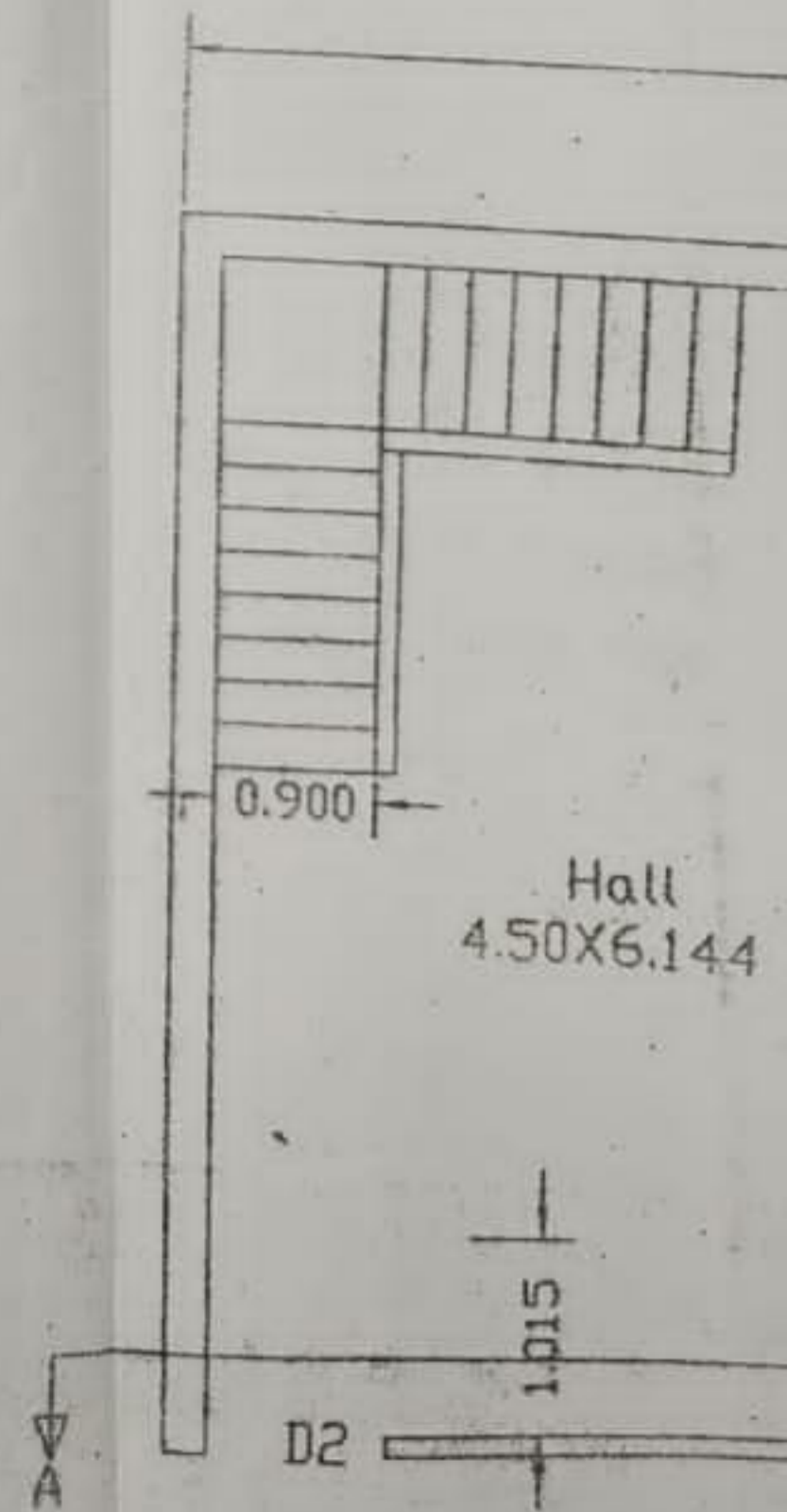

Hall
4.50X6.144

GRD

D2	1.00 X 2.40
O	0.90 X 2.40
W	1.20 X 1.50
W1	1.50 X 1.50
V	0.60 X 0.90

Bed
3.20 X 4.00

Approving Authority

Shinde



Owner

Engineer

Nextech Construction

Shinde galli, bazar peth ozer (Mig)

Tal - Niphad, Dist - Nashik

Phone No. 02550 699696,

Pin Code - 4222 06

Builtup Area Calculations

Area of block -

8.23 x 6.48 = 53.33 Sqm = 573.83 sqft

8.23 x 7.68 = 63.20 Sqm = 680.10 sqft

Total Area = 1253.93 sqft

483/209

90/92

Shinde

सहपांच

ग्रामपंचायत ओझर (मिग)

ता. निफाड, जि. नाशिक.

H. U. Jha

सहभाषी,

Proposed construction on S. No. 785
in goanthan of village ozer
For - Shri. Punjaji Shanker Shete.
Tal - Nipad, Dist - Nasik

Area Statement -

Area S. No. 785 - 1654.42 Sqft = 153.70 Sqm
Proposed Built Area =

Schedule of doors & windows

Type	Size in Mtr
D	0.90 X 2.40
D1	0.75 X 2.40
D2	1.00 X 2.40
O	0.90 X 2.40
W	1.20 X 1.50
W1	1.50 X 1.50
V	0.60 X 0.90

Approving Authority

Abhijeet

