

PROPOSED PLAN OF INDUSTRIAL BUILDING ON  
KH NO 72/1 (PART) AT VILLAGE MURADPURA,  
TEH DEPALPUR & DIST INDORE

B TO - M/S PREMIER PRODUCTS THROUGH  
PARTNER -  
SHRI JAY CORADIYA S/O SHRI RAJESH CHORADIYA  
SMT ANJALI DASUNDI W/O SH AJAY SINGH DADUNDI

AREA STATEMENT

1. PLOT AREA	=	1040.0 SQM
2. PERM. GROUND COVERAGE B.U.A. 40 %	=	416.0 SQM
3. PARKING AREA 20%	=	208.0 SQM
4. F.A.R 1.1,0		
5. PROPOSED GROUND FLOOR B/U.P AREA 20.31 X 17.0	=	345.27 SQM
6. FIRST FLOOR B/U.P AREA 20.31 X 17.0	=	345.27 SQM
7. TOTAL B/U.P AREA	=	690.54 SQM

कार्यालय  
ससपंच  
ग्राम पंचायत, गलौंडडा  
तह देपालपुर, जिला इन्दौर

MANISH MAHAJAN  
68 MADHUBAN COLONY  
TOP/11/16-17  
IMC/STR/21/16-17

*Manish Mahajan*  
MANISH MAHAJAN  
ENGINEERS SIGN

SIGN OF OWNER

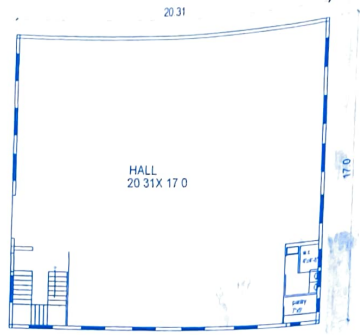
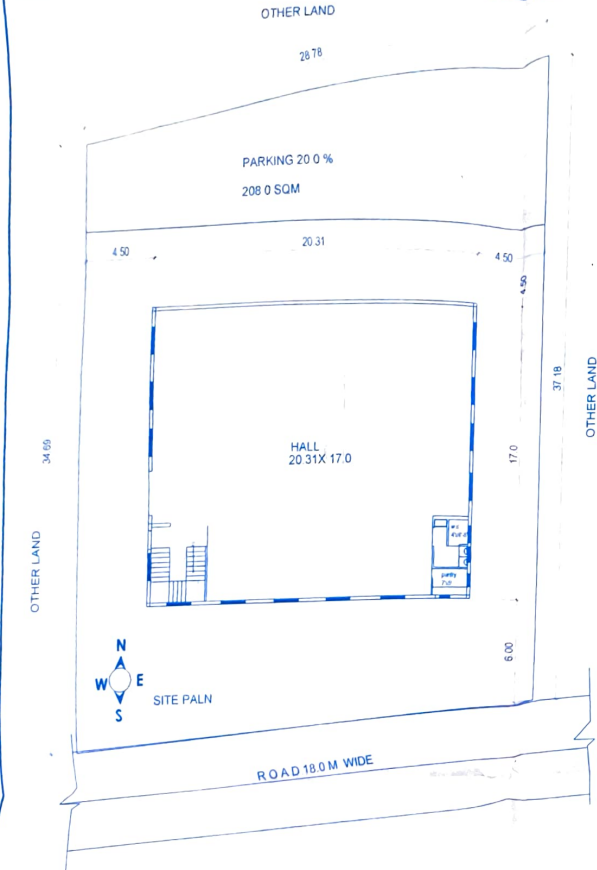

GROUND FLOOR PLAN

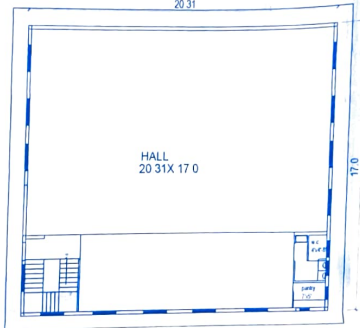

FIRST FLOOR PLAN

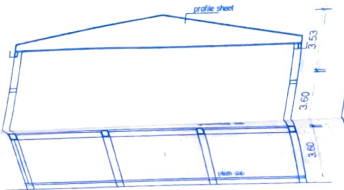

SECTION X-X

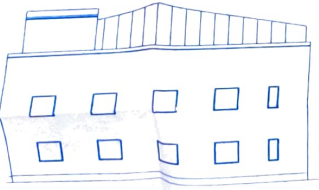

SOUTH SIDE ELEVATION



WEST ELEVATION

PROPOSED PLAN OF INDUSTRIAL BUILDING ON  
KH. NO. 72/ 1 (PART) AT VILLAGE MURADPURA,  
TEH. DEPALPUR & DIST. INDORE

B.T.O:- M/S PREMIER PRODUCTS THROUGH  
PARTNER -  
SHRI JAY CORADIYA S/O SHRI RAJESH CHORADIYA  
SMT ANJALI DASUNDI W/O SH. AJAY SINGH DADUNDI

### AREA STATEMENT

1. PLOT AREA	=	1040.0 SQM
2. PERM. GROUND COVERAGE B.U.A. 40 %	=	416.0 SQM
3. PARKING AREA 20%	=	208.0 SQM
4. F.A.R 1;1.0		
5. PROPOSED GROUND FLOOR B/UP AREA 20.31 X 17.0	=	345.27 SQM.
6. FIRST FLOOR B/UP AREA 20.31 X 17.0	=	345.27 SQM
7. TOTAL B/UP AREA	=	690.54 SQM

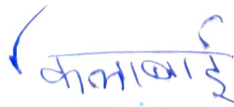

सरपंच

ग्राम पंचायत, गलोन्डा  
तह. देपालपुर, जिला इन्दौर

PROPOSED PLAN OF INDUSTRIAL BUILDING ON  
KH. NO. 72/ 1 (PART) AT VILLAGE MURADPURA,  
TEH. DEPALPUR & DIST. INDORE

B.T.O:- M/S PREMIER PRODUCTS THROUGH  
PARTNER -  
SHRI JAY CORADIYA S/O SHRI RAJESH CHORADIYA  
SMT ANJALI DASUNDI W/O SH. AJAY SINGH DADUNDI

#### AREA STATEMENT

1. PLOT AREA	=	1040.0 SQM
2. PERM. GROUND COVERAGE B.U.A. 40 %	=	416.0 SQM
3. PARKING AREA 20%	=	208.0 SQM
4. F.A.R 1;1.0		
5. PROPOSED GROUND FLOOR B/UP AREA 20.31 X 17.0	=	345.27 SQM.
6. FIRST FLOOR B/UP AREA 20.31 X 17.0	=	345.27 SQM
7. TOTAL B/UP AREA	=	690.54 SQM

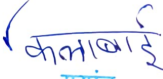
  
सरपंच  
ग्राम पंचायत, गलोन्डा  
तह. देपालपुर, जिला इन्दौर

**MANISH MAHAJAN**

68 MADHUBAN COLONY  
TCP /111/16-17  
IMC /STR/ 21 /16-17

SIGN-OF OWNER



ENGINEERS SIGN

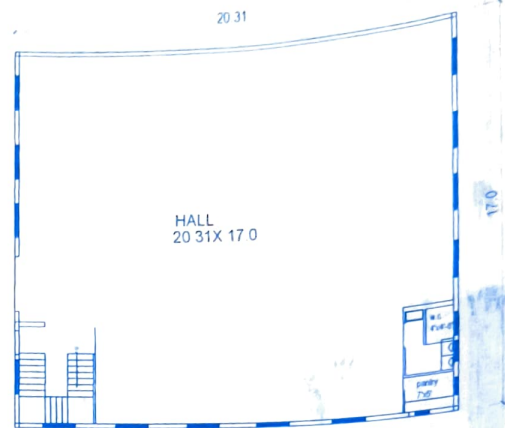

GROUND FLOOR PLAN

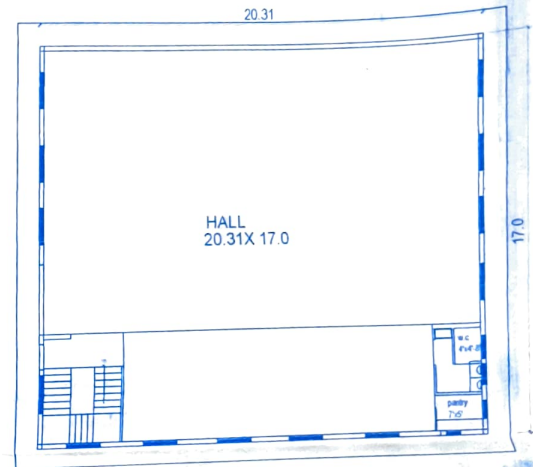

FIRST FLOOR PLAN

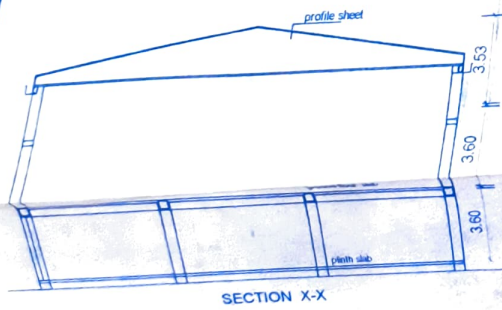

SECTION X-X

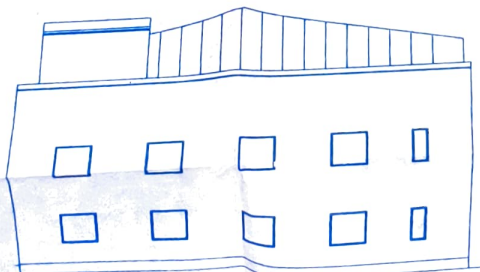

SOUTH SIDE ELEVATION

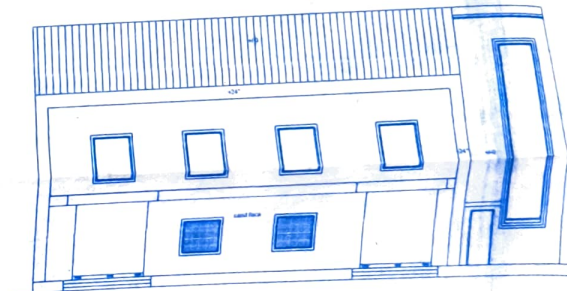

WEST ELEVATION